

9 Economic participation

Strategic areas for action

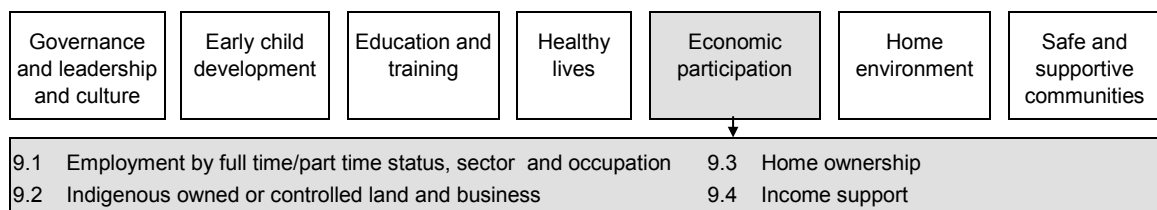

In 2008, COAG agreed to the *National Partnership Agreement on Indigenous Economic Participation* (expired 30 June 2013) (COAG 2008) and the *National Partnership Agreement on Remote Indigenous Housing* (COAG 2009) with the aim of improving employment and economic development opportunities for Aboriginal and Torres Strait Islander Australians.

Economic participation can affect people’s wellbeing in many ways. The indicators in this strategic area for action focus on the key factors that contribute to positive economic outcomes, as well as measures of the outcomes themselves:

- employment by full time/part time status, sector and occupation (section 9.1) — having a job can lead to improved incomes for families and communities, and also enhances self-esteem and reduces social alienation. This indicator, which is closely associated with the COAG target of employment (section 4.6) examines some of the characteristics of the employment undertaken by Aboriginal and Torres Strait Islander Australians
- Indigenous owned or controlled land and business (section 9.2) — land can be important to Aboriginal and Torres Strait Islander Australians for a range of cultural, social and economic reasons. The economic benefits flowing from land depend on factors such as location, property rights, governance arrangements of landholding bodies, and the aspirations of the Aboriginal and Torres Strait Islander landowners. Not all Indigenous businesses are necessarily associated with land.
- home ownership (section 9.3) — home ownership, although not an aspiration of all Aboriginal and Torres Strait Islander Australians, is an important indicator of wealth and saving. (The availability of appropriate, affordable and secure housing is covered in section 10.1)

-
- income support (section 9.4) — although provision of income support can prevent individuals from experiencing deprivation, reliance on income support is correlated with the disadvantages that accompany low socioeconomic status (see discussion of individual and household income in section 4.9) and can contribute to long-term welfare dependency.

As noted above, economic participation is closely related to the COAG employment target (section 4.6) and the headline indicator on household and individual income (section 4.9).

The extent to which people participate in the economy is closely related to their personal circumstances (Hunter and Gray 2012). Other COAG targets and headline indicators that can directly influence economic participation are:

- early childhood education (section 4.3)
- reading, writing and numeracy (section 4.4)
- disability and chronic disease (section 4.8)
- imprisonment and juvenile detention rates (section 4.12).

Outcomes in the economic development area can be affected by outcomes in several other strategic areas, or can influence outcomes in other areas, including:

- governance, leadership and culture (governance capacity and skills) (chapter 5)
- early child development (basic skills for life and learning) (chapter 6)
- education and training (school attendance and engagement, transition from school to work) (chapter 7)
- healthy lives (access to primary health care, potentially preventable hospitalisations, avoidable mortality) (chapter 8)
- safe and supportive communities (alcohol, drug and substance misuse and harm) (chapter 11).

Attachment tables

Attachment tables for this chapter are identified in references throughout this chapter by an ‘A’ suffix (for example, table 9A.1.1). These tables can be found on the Review web page (www.pc.gov.au/gsp), or users can contact the Secretariat directly.

References

COAG (Council of Australian Governments) 2008, *National Partnership Agreement on Indigenous Economic Participation*, http://www.federalfinancialrelations.gov.au/content/npa/skills/economic_participation/national_partnership.pdf (accessed 31 January 2014).

— (Council of Australian Governments) 2009, *National Partnership Agreement on Remote Indigenous Housing (variation)*, Canberra, http://www.federalfinancialrelations.gov.au/content/npa/housing/remote_indigenous_housing/national_partnership_variation.pdf (accessed 2 May 2014).

Hunter, B. and Gray, G. 2012, 'Indigenous Labour Supply following a Period of Strong Economic Growth', *Australian Journal of Labour Economics*, vol. 15, no. 2, pp. 141–149.

9.1 Employment by full time/part time status, sector and occupation¹

Box 9.1.1 Key messages

- In 2011–13, almost two-thirds of employed Aboriginal and Torres Strait Islander Australians aged 18–64 years were in full time employment (65.0 per cent), an increase from 54.5 per cent in 2002, and fewer than 5 percentage points from the proportion of non-Indigenous Australians (69.6 per cent) (table 9A.1.1).
- Nationally in 2011, over three-quarters of employed Aboriginal and Torres Strait Islander Australians aged 15–64 years (76.8 per cent) worked in the private sector, compared with 84.3 per cent of employed non-Indigenous Australians (table 9A.1.5).
- The proportion of employed Aboriginal and Torres Strait Islander Australians aged 15–64 years in professional or managerial positions increased from 16.2 per cent in 2001 to 20.1 per cent in 2011. The proportion for non-Indigenous Australians increased from 32.6 to 34.8 per cent over the same period (tables 9A.1.14–16).
- In 2012-13, 20.9 per cent of employed Aboriginal and Torres Strait Islander Australians aged 18–64 years in remote and very remote areas were employed under the Community Development Employment Program (CDEP), which has characteristics of both employment and ‘work for the dole’. The majority of these CDEP participants were employed part time (83.6 per cent) and most were located in very remote areas (86.3 per cent) (table 9A.1.2). Nearly all CDEP participants are employed in non-professional jobs (Hunter and Gray 2012).

Box 9.1.2 Measures of employment by full time/part time status, sector and occupation

There are three main measures for this indicator:

- *Working hours (full time or part time)* is defined as the proportions of employed people that are employed full time and part time. The main data source is the ABS Australian Aboriginal and Torres Strait Islander Health Survey (AATSIHS)/National Aboriginal and Torres Strait Islander Social Survey (NATSISS), with the most recent available data for 2012-13. Data for the non-Indigenous population are sourced from the Australian Health Survey (AHS)/National Health Survey (NHS), with the most recent data for 2011-12. Indicators using both AATSIHS (2012-13) and AHS (2011-12) are referenced as 2011–13. Supplementary data are also available from the Census of Population and Housing, with the most recent available data for 2011. Survey and Census data are not directly comparable.

(continued next page)

¹ The Steering Committee notes its appreciation to Ms Heron Loban, James Cook University, who reviewed a draft of this section of the report.

Box 9.1.2 (continued)

- *Sector of employment (public or private)* is defined as the proportion of employed people employed in each sector. The main data source is the Census, with the most recent available data for 2011. AATSIHS/NATSISS data are not available for this measure.
- *Occupation* is defined as the proportion of employed people employed in each occupation type. The main data source is the Census, with the most recent available data for 2011. AATSIHS/NATSISS data are not available for this measure.

Data are also reported for a supplementary measure of the proportion of employed people in each industry.

AATSIHS/NATSISS data are reported for persons aged 18–64 years to enable comparisons of outcomes in 2004–05, 2008 and 2011–13 with those in 1994 and 2002. Census data are available for persons aged 15–64 years.

Data are available for all jurisdictions by age, sex, and remoteness.

This indicator is closely related to the employment indicator in section 4.6, which includes data on labour market participation, employment and unemployment rates, and is aligned with the associated National Indigenous Reform Agreement (NIRA) indicator. This section examines some of the characteristics of the employment undertaken by Aboriginal and Torres Strait Islander Australians, including occupation and sector of employment.

CDEP

Census data are used for reporting on sector of employment and occupation, as they provide the most detailed information. However, these data are influenced by the Community Development Employment Projects (CDEP) program, which has characteristics of both employment and ‘work for the dole’ (more information on CDEP is provided in section 4.6). In the Census, CDEP participants were only separately identified for discrete Indigenous communities (the CDEP item was not asked of people in other areas). These CDEP participants were classed as employed (rather than as unemployed or not in the labour force). The eventual phasing out of CDEP (the program is expected to cease mid-2017) is likely to have affected the characteristics of the employed workforce.

For context, 2012–13 survey data show that 20.9 per cent of employed Aboriginal and Torres Strait Islander Australians aged 18–64 years in remote and very remote areas were employed under the CDEP. The majority of these CDEP participants were employed part time (83.6 per cent) and most were located in very remote areas (86.3 per cent). Nearly three-quarters (74.0 per cent) of the CDEP participants in very remote areas were employed part time (table 9A.1.2). Nearly all CDEP participants are employed in non-professional jobs (Hunter and Gray 2012).

Full time and part time employment status

While many people work part time by preference (ABS 2014), for others it may reflect underemployment — which occurs when an individual would like to, and is available to work more hours. Underemployment has been found to be particularly common among Indigenous employees (Hunter 2002).

In 2012-13, almost two-thirds of employed Aboriginal and Torres Strait Islander Australians were in full time employment (65.0 per cent), an increase from 54.5 per cent in 2002, and less than 5 percentage points from the proportion for non-Indigenous Australians (69.6 per cent) (table 9A.1.1). The largest increases in Aboriginal and Torres Strait Islander full time employment were in remote and very remote areas (from 45.3 per cent in 2004-05 to 56.6 per cent in 2012 13) (table 9A.1.1).

Figure 9.1.1 **Proportion of employed people aged 18–64 years in full time employment, 2002 to 2011–13^{a,b,c,d}**

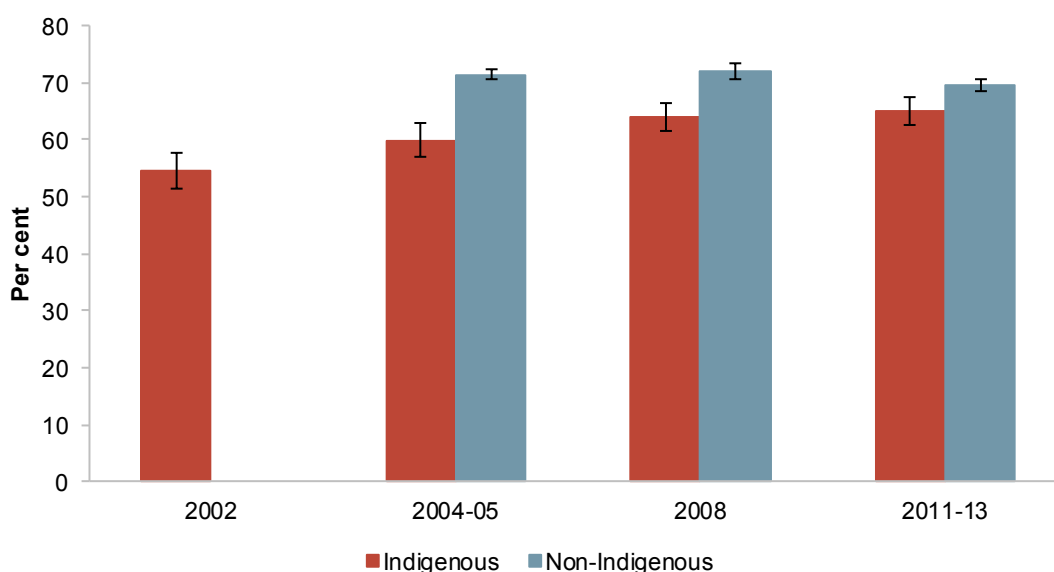

^a Includes CDEP employment. ^b There is no non-Indigenous comparator available for 2002. ^c Error bars represent 95 per cent confidence intervals around each estimate. ^d The 2011–13 reference year includes data for Aboriginal and Torres Strait Islander Australians from the 2012-13 AATSIHS. Data for non-Indigenous Australians are from the 2011–13 AHS (for the period 2011-12).

Sources: ABS (unpublished) NATSISS 2002; ABS (unpublished) NATSIHS 2004 05; ABS (unpublished) NHS 2004 05; ABS (unpublished) NATSISS 2008; ABS (unpublished) NHS 2007 08; ABS (unpublished) AATSIHS 2012 13 (core component); ABS (unpublished) AHS 2011–13 (2011 12 Core component); table 9A.1.1.

The gap in full time employment between Aboriginal and Torres Strait Islander and non-Indigenous Australians is narrowing (from 11.5 percentage points in 2004-05 to less than 5 percentage points in 2011–13), due to the combination of an increase in Aboriginal

and Torres Strait Islander full time employment and a decrease in non-Indigenous full time employment (from 71.4 per cent in 2004 05 to 69.6 per cent in 2011–13) (figure 9.1.1).

Data for this measure for people aged 15–64 years by State/Territory, age, sex and remoteness are available from the Census back to 2001 (tables 9A.1.3–4).

Employment by sector and occupation

Data from the 2011 Census show that over three-quarters (76.8 per cent) of employed Aboriginal and Torres Strait Islander Australians aged 15–64 years worked in the private sector, with 23.2 per cent working in the public sector. This compares with 84.3 per cent of employed non-Indigenous Australians working in the private sector, and 15.7 per cent working in the public sector. The proportion of employed Aboriginal and Torres Strait Islander Australians working in the private sector in 2011 decreased (with a corresponding increase in the public sector) as remoteness increased (table 9A.1.5).

Under the National Partnership Agreement on Indigenous Economic Participation [which expired on 30 June 2013] (COAG 2008), COAG agreed to a national target of at least 2.7 per cent of public sector employment for Aboriginal and Torres Strait Islander Australians by 2015, to reflect the expected national Indigenous working age population share. Based on current trends, this target is unlikely to be achieved (ANAO 2014). The 2012–13 State of the Service Report (APSC 2013) showed Aboriginal and Torres Strait Islander representation in the Australian (Commonwealth) public sector as at 30 June 2013 was 2.3 per cent, similar to the previous five years.

Professional and managerial occupations require a skill set corresponding to a bachelor degree or higher qualification (Taylor et al. 2012). Information on participation and attainment of tertiary education can be found in section 4.7 of this report. Data from the 2011 Census show that of employed Aboriginal and Torres Strait Islander Australians aged 15–64 years whose occupation was known, 20.1 per cent were in professional or managerial occupations (table 9A.1.14), an increase from 16.2 per cent in 2001 (table 9A.1.16). The proportion for non-Indigenous Australians in 2011–12 was 34.8 per cent (table 9A.1.14), an increase from 32.6 per cent in 2001 (table 9A.1.16).

Employment by industry

In 2011–13, the largest proportion of employed Aboriginal and Torres Strait Islander Australians aged 18–64 years were in the ‘health care and social assistance’ (14.4 per cent) and ‘public administration and safety’ (12.9 per cent) industry sectors, with these proportions similar to 2008 (tables 9A.1.17 and 9A.1.19). For non-Indigenous employed people, the largest proportions were employed in the ‘healthcare and social assistance’ (11.8 per cent) and ‘retail trade’ (10.1 per cent) industry sectors (tables 9A.1.18 and 9A.1.20).

Census data for 2011 show similar trends (tables 9A.1.21 and 9A.1.23).

Things that work

A number of programs are targeted at increasing Aboriginal and Torres Strait Islander employment. Box 9.1.3 provides an example of a promising program that is improving employment outcomes.

Box 9.1.3 Things that work — improving Indigenous employment

Although it has not been formally evaluated, the Steering Committee has identified the Mossman Gorge Centre as a promising program worth further examination, particularly the cost-effectiveness of the program.

Mossman Gorge Centre (Queensland) opened in June 2012. The Centre is an Aboriginal and Torres Strait Islander eco-tourism development developed by the Indigenous Land Corporation (ILC) in collaboration with the local Kuku Yalanji people, on land purchased through the ILC's Land Acquisition program and supported through the Indigenous Employment Program. It offers visitors improved access to the Mossman Gorge World Heritage area (including a café and art gallery, shuttle access to the gorge and a choice of Indigenous cultural tours) as well as providing employment and training opportunities for Aboriginal and Torres Strait Islander people (ILC 2013). More than 240 000 people have visited the Centre, which is providing a growing income base for the Aboriginal and Torres Strait Islander community (ILC nd; Australian Government 2013).

Aboriginal and Torres Strait Islander employment is a key outcome of the centre and after its first year of operation, 90 per cent of the Centre's staff are Aboriginal and Torres Strait Islander (ILC 2013). To assist Aboriginal and Torres Strait Islander Australians to achieve employment, a residential training facility for up to 20 students was built adjacent to the Centre. The training facility provides local people with accredited skills that enable them able to work at the Centre and in broader hospitality and tourism industries. In 2012-13, 21 out of 29 students in a 20-week Certificate II in Hospitality graduated, and 15 students were placed into employment at the Centre and elsewhere (ILC 2014).

Mossman Gorge Centre received a 2013 Australian Business Award for Community Contribution, in recognition of the long-term employment and training and economic development benefits provided to the local Aboriginal and Torres Strait Islander community (ILC 2013).

Sources: ILC nd, *Mossman Gorge Centre*, <http://www.ilc.gov.au/Tourism-Businesses/Profiles/Mossman-Gorge-Centre> (accessed 8 October 2014); ILC 2013, *Annual Report 2012 - 2013*, Australian Government, Canberra; Australian Government 2013, *Closing the Gap Prime Minister's Report 2013*, Australian Government, Canberra.

Future directions in data

Early time series data for this indicator were only available for people aged 18–64 years. Future reporting on this indicator may include a shorter time series for people aged from

15–64 years to align the scope of reporting with the general employment indicator in section 4.6 (including the associated NIRA indicator) and supplementary Census data.

CDEP status was only partially collected in the Census. Whilst this program is being phased out, if equivalent programs are put in place in the future, it would be useful to have this information collected as part of the Census and other surveys.

In late 2013, the Prime Minister asked Mr Andrew Forrest to lead a Review of Indigenous Training and Employment Programmes. The review was finalised and the report released in August 2014. The Australian Government undertook consultations on the recommendations in the report until 20 September 2014 and at the time of finalising this report was anticipated to provide its response after consideration of the review's recommendations.

References

- ABS 2014, *Underemployed Workers, Australia, September 2013*, Cat. No. 6265.0, Australian Bureau of Statistics, Canberra, <http://www.abs.gov.au/ausstats/abs@.nsf/mf/6265.0> (accessed 3 June 2014).
- ANAO 2014, *Indigenous Employment in Australian Government Entities*, Performance Audit, Audit Report No.33 2013–14, Australian National Audit Office, Canberra.
- APSC 2013, *State of the Service 2012-13*, Australian Public Service Commission, <http://www.apsc.gov.au/about-the-apsc/parliamentary/state-of-the-service/sosr-2012-13> (accessed 10 January 2014).
- COAG 2008, *National Partnership Agreement on Indigenous Economic Participation*, http://www.federalfinancialrelations.gov.au/content/npa/skills/economic_participation/national_partnership.pdf (accessed 31 January 2014).
- Hunter, B. 2002, *Institutional Factors Underpinning Indigenous Labour Force Participation: The Role of the CDEP Scheme and Education*, Working Paper no. 14, Centre for Aboriginal Economic Policy Research, Australian National University, Canberra.
- Hunter, B. and Gray, M. 2012, *Continuity and change in the CDEP Scheme*, CAEPR Working Paper No. 84/2012, <http://caepr.anu.edu.au/Publications/WP/2012WP84.php> (accessed 21 January 2014).
- Taylor, J., Gray, M., Hunter, B., Yap, M. and Adamson, J. 2012, *Higher education and the growth of Indigenous participation in professional and managerial occupations*, CAEPR Working Paper 83/2012, <http://caepr.anu.edu.au/Publications/WP/2012WP83.php> (accessed 21 January 2014).

9.2 Indigenous owned or controlled land and business²

Box 9.2.1 Key messages

- Ownership and control of land and business can provide a range of social and economic benefits to Aboriginal and Torres Strait Islander Australians, including increased income and employment.
- Indigenous Land Corporation data show that, in April 2014, Aboriginal and Torres Strait Islander Australians collectively owned or controlled 16 per cent of land in Australia. Most of this land (97.9 per cent) was in very remote areas (table 9A.2.2).
- Nationally in 2013:
 - native title had been determined to exist in full or in part in 20.7 per cent of Australia, up from 4.7 per cent in 2004 (figure 9.2.1). Very remote areas had the greatest proportion (25.6 per cent), with less than 3 per cent in all other remoteness areas (table 9A.2.4)
 - registered Indigenous Land Use Agreements (ILUAs)³ covered 23.8 per cent of Australia. The cumulative number of ILUAs increased from 84 in June 2003 to 768 in June 2013 (figure 9.2.2).
- In 2012-13, 5.8 per cent of Aboriginal and Torres Strait Islander employees aged 18–64 years were self-employed. This proportion has not changed significantly since 1994, whilst the non-Indigenous proportion has declined over time (from 20.5 per cent in 2001 to 10.5 per cent in 2011-12) (table 9A.2.13).

Box 9.2.2 Measures of Indigenous owned or controlled land and business

There are five main measures for this indicator. The different forms of land tenure reported overlap and cannot be aggregated.

- *Indigenous owned or controlled land* is defined as the proportion of all land which is Indigenous owned or controlled. Indigenous owned or controlled land may be freehold, leasehold, crown, license, Aboriginal Deed of Grant in Trust or not stated tenure. The most recent available data for this measure are from the Indigenous Land Corporation, as at 30 April 2014 (all jurisdictions; remoteness).

(continued next page)

² The Steering Committee notes its appreciation to Ms Heron Loban, James Cook University, who reviewed a draft of this section of the report.

³ ILUAs provide an alternative mechanism for resolving native title issues, and may precede or follow a determination of native title, or might be negotiated in the place of such a determination. ILUAs are agreements about the use and management of land and waters, made between one or more native title groups and other parties such as mining companies (NNTT 2010).

Box 9.2.2 (continued)

- *Native title* is defined as the proportion of land where native title has been found to exist wholly or partially. This is measured as at 30 June each year. The most recent available data for this measure are for 30 June 2013, from the National Native Title Tribunal (NNTT) (all jurisdictions; remoteness).
- *Indigenous land use agreements* (ILUAs) has two sub-measures, defined as:
 - the number of ILUAs that intersect each State/Territory
 - the proportion of land subject to ILUAs

The most recent available data for both measures are for 30 June 2013, from the NNTT (all jurisdictions; remoteness).

- *Economic benefits of Indigenous rights to land* is reported using qualitative information about: home ownership; service delivery; customary economy; tradeable assets; eco-services/land management and commercial businesses.
- *Self-employment and Indigenous business* is defined as the number of employed people aged 18–64 years who are self-employed. The main data source is the ABS Australian Aboriginal and Torres Strait Islander Health Survey (AATSIHS)/National Aboriginal and Torres Strait Islander Social Survey (NATSISS) with the most recent data for 2012-13 (all jurisdictions; age; sex; non-remote areas only). Data for the non-Indigenous population are sourced from the ABS Australian Health Survey (AHS)/National Health Survey (NHS), with data available for 2011-12. Indicators using both AATSIHS (2012-13) and AHS (2011-12) are referenced as 2011–13. Supplementary data are available from the ABS Census of Population and Housing (Census) with the most recent data for 2011 (all jurisdictions; age; sex; remoteness).

Ownership and control of land can provide a range of benefits to Aboriginal and Torres Strait Islander Australians. Land ownership may lead to greater autonomy and economic independence, and more political influence. It can also deliver commercial benefits like increased income, employment and profits (Altman and Dillon 2004). Aboriginal and Torres Strait Islander owned businesses (which may or may not be associated with Indigenous owned or controlled land) can provide a source of employment and income for individuals and communities.

The focus on this section is on Indigenous owned or controlled land and business as measures of economic participation. The social and cultural importance of land to Aboriginal and Torres Strait Islander Australians is discussed in section 5.8 (access to traditional lands and waters).

Indigenous owned and controlled land

This section examines the extent to which Aboriginal and Torres Strait Islander Australians have communal rights over land that are virtually equivalent to freehold title. Though similar, transfer rights for Aboriginal and Torres Strait Islander land are quite restricted compared to those for ordinary freehold title.

Data are reported on purchases by the Indigenous Land Corporation (ILC), Native Title decisions and ILUAs. Consolidated data are not available on other mechanisms for Aboriginal and Torres Strait Islander Australians to own or control land interests, including: management and return of land [held in perpetuity] through bodies such as the Aboriginal Lands Trust in South Australia and the Aboriginal Land Council of Tasmania, and Protected Areas returned by the Tasmanian Government, and the acquisition of private freehold title by individual Aboriginal and Torres Strait Islander Australians (some relevant information on private freehold title is in section 9.3 home ownership).

Nationally in 2013, Indigenous owned or controlled land comprised 16 per cent of the area of Australia (table 9A.2.1). Nearly all (97.9 per cent) Indigenous owned or controlled land was in very remote areas of Australia (table 9A.2.2). These data measure the area of land held under different forms of title.⁴ However, land area is an imperfect indicator of the economic benefits that may be derived from land. Much of the Aboriginal and Torres Strait Islander owned or controlled land in Australia is of great cultural significance but low commercial value.

Indigenous Land Corporation purchases

The ILC purchases land for Aboriginal and Torres Strait Islander Australians that cannot be acquired via other means (for example, land that is not available for claim under native title). Between 1995 and 30 June 2013, the ILC acquired 246 properties (of which 170 have been divested), covering almost 6 billion hectares, in remote, rural and urban locations, worth approximately \$178 million (ILC 2013) (see table 9A.2.12 for a map of the ILC's land acquisition activity). An Australian National Audit Office (ANAO) audit in 2013 found that whilst acquisition and divestment results were lower than the ILC targets the ILC had managed to acquire a diverse range of properties, and noted that the timely and successful divestment of properties (to Indigenous organisations/corporations) was recognised by the ILC as a recurring issue (ANAO 2013).

Native title

In 1992, the High Court of Australia decided in the Mabo case that the common law of Australia would recognise native title.⁵ This decision led to the Commonwealth *Native Title Act 1993*, which provided a process for native title claims to be determined through the court system. The Federal Court or another individual or body can mediate a claim (Coombs 2012).

⁴ This includes land that is freehold (alienable and inalienable), leasehold, Crown, licenced, and Aboriginal Deed of Grant in Trust, as well as land for which tenure was not stated.

⁵ Native title is the recognition in Australian law that some Indigenous people continue to hold rights to their land and waters, which come from their traditional laws and customs (NNTT 2009).

Native title provides Aboriginal and Torres Strait Islander Australians with communal rights and interests, with varying levels of control and management of lands and waters. Native title varies according to the rights and interests under the group's traditional laws and customs, and the extent to which a government has created or asserted rights that are inconsistent with any claimed native title right. Table 9A.2.9 illustrates the potential effect of existing broad land tenure on the existence of native title, and shows that, as at 30 June 2013, the majority of NSW, Victoria, Queensland and Tasmania have extinguished native title (meaning all native title rights are lost under Australian law).

Applications for determinations of native title commence as proceedings in the Federal Court and remain until they are resolved through determination, withdrawal, strike-out or dismissal. Following the 2009 amendments to the *Native Title Act 1993*, additional approaches to the settlement of claims were introduced to increase the rate of resolution (for example, settlement packages), and the Federal Court of Australia has resolved native title claims at an increased rate (Federal Court of Australia 2013). Of the 232 native title determinations made since 1994, 182 found that native title existed over the whole or part of the determination area, and 50 found that native title did not exist (NNTT unpublished).⁶ As at 30 June 2013, 457 active applications were in the system.

As at 30 June 2013, native title had been determined to exist in full or in part in 20.7 per cent of the total area of Australia, compared with 4.7 per cent in June 2004, with the largest proportions in WA (35.6 per cent) and SA (31.6 per cent) (figure 9.2.1). Tables 9A.2.7–8 show maps of determinations of native title by State and Territory and remoteness.

⁶ The 50 claims where native title was determined not to exist include applications which were made by land councils in NSW in response to the requirements of the Land Rights Act 1983 (NSW). Of the 50 determinations that native title does not exist that were made up to 30 June 2013, 38 were in response to non-claimant applications made by land councils in NSW (NNTT unpublished).

Figure 9.2.1 Proportion of land within states and territories where native title is determined to exist, 2004 to 2013^{a,b,c}

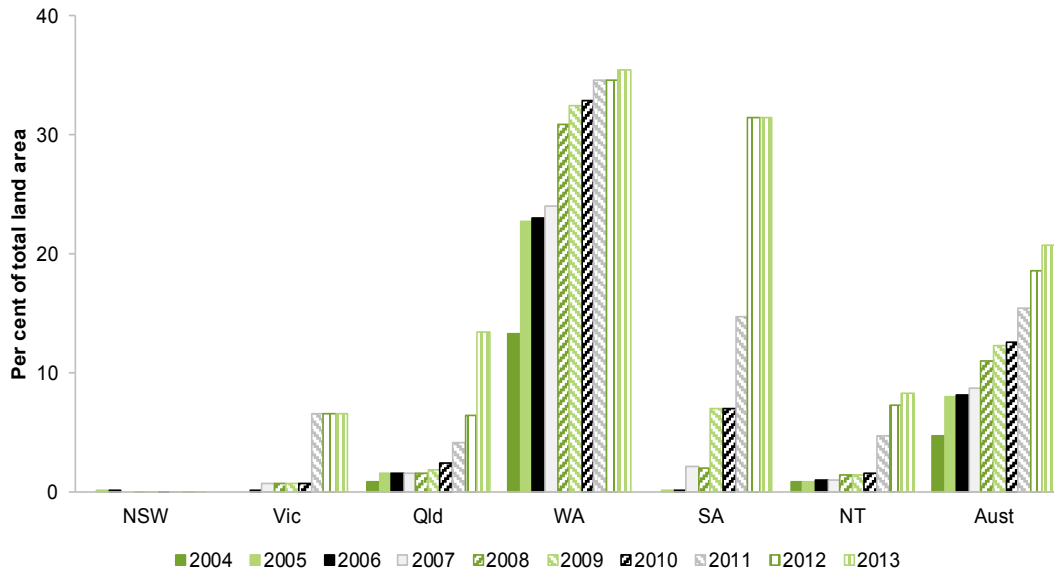

^a At 30 June. ^b Australian total includes Jervis Bay Territory and Commonwealth waters where determinations of native title have been made. ^c There have been no determinations of title in Tasmania or the ACT.

Source: NNTT (unpublished); table 9A.2.3.

Indigenous Land Use Agreements

Indigenous Land Use Agreements (ILUAs) provide an alternative mechanism for resolving native title issues, and may precede or follow a determination of native title, or might be negotiated in the place of such a determination. ILUAs are agreements about the use and management of land and waters, made between one or more native title groups and other parties such as mining companies. ILUAs are made possible by the *Native Title Act 1993*, and must be registered with the NNTT. Aboriginal and Torres Strait Islander Australians may negotiate agreements that lead to economic benefits, like employment and compensation, or to meet other aspirations in ways not possible under native title (NNTT 2010).

The proportion of land subject to ILUAs refers to the total area of a State or Territory covered by registered ILUAs as a proportion of the total area of the State or Territory. ILUAs can overlap (a place may be subject to multiple ILUAs) but the following figures do not include any double counting. (Data on the gross area of ILUAs is in table 9A.2.5). As at 30 June 2013, 23.8 per cent of the total area of Australia was subject to ILUAs, with most of the land (79.9 per cent) in very remote areas (table 9A.2.6).

The total number of ILUAs increased from 84 at 30 June 2003 to 768 at 30 June 2013 (figure 9.2.2). Most ILUAs were in Queensland with the 500th agreement registered on 25 November 2013 (NNTT 2013).

Tables 9A.2.10–11 contain maps showing the areas covered by registered ILUAs by State and Territory and remoteness.

Figure 9.2.2 Indigenous Land Use Agreements, 2003 to 2013^{a,b}

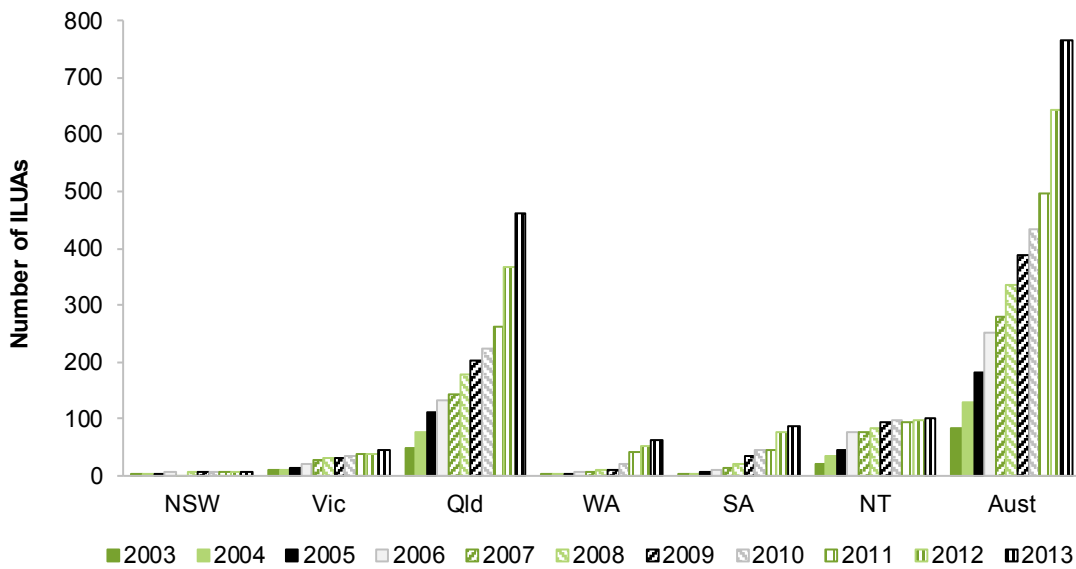

^a Total number of ILUAs in place as at 30 June in each year; totals are cumulative. ^b There are no ILUAs in Tasmania or ACT.

Source: NNTT (unpublished); table 9A.2.5.

The economic benefits of land

The potential to derive economic benefits from activities on land may depend on: the location of the land, particularly in remote areas; the attributes of the land; the extent of ownership and control over the land (for example, communal or otherwise restricted land title may limit selling or leasing the land, or restrict land use); and the capacity and aspirations of the traditional owners.⁷ Altman and Dillon (2004) outline seven potential economic benefits that may accrue to Aboriginal and Torres Strait Islander Australians

⁷ A small proportion (less than one per cent) of Indigenous owned or controlled land in Australia is inalienable freehold land (table 9A.2.1). While inalienable title ensures that Indigenous land remains in the control of Indigenous people, it can restrict people's ability to develop land for uses such as housing and business. The New South Wales jurisdiction is unique, as under the NSW *Aboriginal Land Rights Act 1983*, Aboriginal Land Councils hold their land under alienable freehold title. This permits participation in commercial ventures (at the direction of their members and subject to the approval of the peak NSW Aboriginal Land Council) (AA 2014).

from rights to land including: home ownership, service delivery, customary economy, land management, tradeable assets, eco-services and commercial business. Many of these sources of benefit overlap.

Home ownership

Private home and land ownership can provide economic benefits from living in, renting out, selling or borrowing against the property (see section 9.3 for more information about home ownership). Many Aboriginal and Torres Strait Islander Australians, particularly in remote and very remote areas, live in community housing built on communally owned land. ‘Inalienable’ communal title means land cannot be sold or mortgaged.⁸ This ensures ongoing Indigenous ownership of land but can create barriers to individuals using land for housing or business, or as security for a loan.

In Queensland, the Indigenous trustees of Aboriginal or Torres Strait Islander land can grant 99 year leases of land, which are perpetual in nature, via Deed of Grant in Trust (DOGIT) to Aboriginal members of the community. The granting of a 99 year lease enables the leaseholder to borrow to purchase an existing dwelling or finance a new dwelling on vacant land. In SA, the Aboriginal Lands Trust can grant 99 year leases of land to individuals under its legislation. Currently, the majority of residential land is leased to Aboriginal community councils for 99 years. In the NT, individual property rights in town areas on Indigenous communally owned land have been encouraged by the introduction of 99 year head leases to government entities, which can subsequently make sub-leases, which can be used for private home ownership, business or other purposes. The first township lease was entered into for Wurrumiyanga (Nguiu) on the Tiwi Islands in 2007 and has enabled home ownership in the community (FaHCSIA 2013; Terrill 2013). Township leases have since been entered into over the Groote Eylandt region communities of Angurugu, Umbakumba and Milyakburra in 2008 and over the Tiwi Island communities of Milikapiti and Ranku in 2011.

Service delivery

Communally owned land can be used to site and deliver services to Aboriginal and Torres Strait Islander communities, such as community housing, aged care and postal services, while income from land investments can enable the funding of services.

Customary and hybrid economy

Aboriginal and Torres Strait Islander Australians can benefit from customary (non-monetary) activities associated with land. Fishing, hunting and gathering associated with living ‘on country’ remain important parts of some Aboriginal and Torres Strait

⁸ Except in SA, where Aboriginal Land Trust freehold land can be sold with the consent of both Houses of Parliament.

Islander communities (Altman 2001; Fordham et al. 2010). Some Aboriginal and Torres Strait Islander Australians have adapted customary activities, such as food gathering, to create products for sale, becoming part of a hybrid economy that intersects with the market economy (Altman 2009 cited in Russell 2011) (see section on commercial businesses).

Tradeable assets

Aboriginal and Torres Strait Islander Australians have negotiated land use agreements with governments and others (for example, mining companies and pastoralists). These agreements can yield benefits in the form of monetary payments; support for community services, facilities and infrastructure; employment and training programs; and protection of cultural sites. Amendments to the Tax Laws Act in June 2013 helped clarify the taxation treatment of native title benefits by stating that these benefits are not subject to income tax (including capital gains tax). This may assist Aboriginal and Torres Strait Islander Australians to unlock the economic potential of their native title (NNTT unpublished).⁹

Eco-services and land management

Many Commonwealth, State and Territory programs recognise and employ Aboriginal and Torres Strait Islander Australian's land management skills, through joint management of conservation reserves, national parks and marine parks.

Indigenous Protected Areas (IPAs) are areas of Indigenous-owned land or sea where traditional owners have agreed with the Australian Government to promote biodiversity and cultural resource conservation. As at January 2014, there were 51 agreements in place, spanning over 36 million hectares (Department of the Environment 2014). IPA agreements provide funding that can be used to employ Aboriginal and Torres Strait Islander Australians to undertake the work required to meet the goals of the IPA.

Commercial businesses

Enterprise development, utilising the natural resources found on Indigenous owned or controlled land, provides opportunities for economic development whilst allowing Aboriginal and Torres Strait Islander Australians to maintain close connection to the land and maintain customary practices (Bawinanga Aboriginal Corporation 2007; Fordham, Fogarty and Fordham 2010). Examples of natural resource enterprises include: carbon abatement programs and eco-services; wildlife ventures involving the collection of native animals and plants for the medicine, bush food and pet trades; tourism businesses; art enterprises; and pastoral businesses such as beef cattle enterprises and orchards.

⁹ In an attempt to quantify the potential economic benefits that native title can deliver to Indigenous communities, a House of Representatives inquiry into the taxation treatment of native title benefits reported that mining companies are paying \$200 million annually to Indigenous communities in the Pilbara (House of Representatives Standing Committee on Economics 2013).

Things that work

A case study of a promising program that supports Indigenous owned or controlled land is presented in box 9.2.3.

Box 9.2.3 Things that work — Indigenous owned or controlled land

Although the outcomes have not been formally evaluated, the Steering Committee has identified the Indigenous Landholder Services as a promising program worth further examination.

Indigenous Landholder Services (ILS) is a collaborative partnership in WA between the Department of Agriculture and Food WA (DAFWA) and the Indigenous Land Corporation (ILC). Established in 1996 in one remote community, ILS has expanded to include 70 properties in six geographic areas. The program focusses on technical support, governance development and business management mentoring to increase economic benefits to Aboriginal pastoral and agricultural producers (DAFWA, 2014). The program employs four Aboriginal and Torres Strait Islander Australians full-time to deliver support and services. As at July 2014, advice and support had been provided to 72 landowners. In 2012-13, training was delivered on 24 properties with 227 Aboriginal people attending training.

ILS advice and recommendations have contributed to the following improvements:

- 33 properties improved land management practices,
- 14 properties increased their annual income,
- 24 businesses expanded their operations through improved infrastructure and/or expanded herd size, and
- 22 business and property management plans were developed increased viability and profitability have enabled stations to increase employment.

In the six months to June 2014, 72 properties have gained sufficient capability and independence to reduce the need for ILS assistance, while three are now independent (DAFWA ILS 2014).

In 2011, the ILS won the nation's top award for Indigenous Economic Development from Economic Development Australia (Government of WA, 2011).

Sources: DAFWA (2014) website, personal communications, ILS Winter Newsletter; Government of WA (2011) media statement.

Self-employment and Indigenous owned business

Self-employment and participation in ownership of enterprises can allow individuals to improve overall levels of economic participation through increased financial capacity and independence.

Both the public and private sectors have a direct role in supporting Indigenous business, through programs, finance and other business support (Hunter 2013). Since 2009, the Business Council of Australia (BCA) has surveyed its member companies on their

Indigenous engagement. In 2013, 49 of the 95 respondent companies (51.5 per cent) reported that they had knowingly used an Indigenous business in their supply chain (an increase from 16 companies in 2009), whilst 37 per cent of respondent companies said government tender/reporting requirements would influence them in strengthening their Indigenous engagement strategies (BCA 2013).

In 2011–13, 5.8 per cent of employed Aboriginal and Torres Strait Islander Australians in non-remote areas aged 18–64 years were self-employed, compared with 10.5 per cent of non-Indigenous Australians (table 9A.2.13).

Between 1994 and 2012–13, the proportion of employed Aboriginal and Torres Strait Islander Australians who were self-employed remained stable (ranging between 8.6 per cent in 2001 and 5.8 per cent in 2012–13). The corresponding proportion for non-Indigenous Australians almost halved over the same period (from 20.5 per cent in 2001 to 10.5 per cent in 2011–12).

Census data are available for a broader scope of reporting (for remote and non-remote areas and for people aged 15–64 years). Data from the 2011 Census show that, of employed Aboriginal and Torres Strait Islander Australians aged 15–64 years, 5.9 per cent were self-employed. Whilst this proportion has remained fairly constant since 2001, there has been a slight decrease for non-Indigenous Australians over the same period (from 16.6 per cent to 14.5 per cent) (table 9A.2.15). Data by State and Territory, age, sex and remoteness are available in tables 9A.2.13–15.

Things that work

A program that supports Indigenous owned or controlled businesses is presented in box 9.2.4.

Box 9.2.4 Things that work — Indigenous owned or controlled business

Supply Nation (formerly Australian Indigenous Minority Supplier Council) was established to assist Indigenous businesses with Certified Supplier status to enter into commercial relationships with some of Australia's largest corporations and agencies who wish to purchase goods and services (IBA 2014).

Currently Supply Nation works with 141 member organisations and 274 certified Indigenous suppliers. Its member entry requirement is that the business be at least 51 per cent Indigenous owned. Since its inception in 2009, Supply Nation has recorded more than \$91.8 million in purchases and more than \$98.6 million in contracts between member organisations and Indigenous businesses (Supply Nation, 2014). There are a broad range of Supply Nation certified Indigenous businesses, and cover industries including arts and crafts, transport, hospitality services, security services, employment services and cosmetics (AIHW 2014).

(continued next page)

Box 9.2.4 (continued)

A post-implementation review of the former Council indicated the concept was achieving significant success in the first two years of the pilot project which then led to Supply Nation being established (AIHW 2014; DEEWR 2011).

The Closing the Gap Clearinghouse has found the following practices have helped Indigenous businesses and community-based enterprises:

- government programs that assist Indigenous people to access finance that has otherwise not been available through commercial avenues
- services that provide financial and business advice and ongoing support
- membership bodies (such as Supply Nation) that link Indigenous businesses into the supply chains of large companies and government agencies (AIHW 2014).

Sources: Supply Nation (2013, 2014), *Annual Report 2012-2013*; DEEWR (2011), *Post-implementation review of the Australian Indigenous Minority Supplier Council*; Indigenous Business Australia (2014), Supply Nation; AIHW (2014), *Success factors for Indigenous entrepreneurs and community-based enterprises*, Resource sheet no. 30 produced for the Closing the Gap Clearinghouse.

Future directions in data

Self-employment data by Indigenous status in remote areas are not currently available from ABS surveys — largely due to the difficulty of obtaining a sufficient sample for reliable estimates. An alternative approach to collecting these data should be investigated.

The ABS has developed a statistical definition for an Aboriginal and Torres Strait Islander owned business (ABS 2012). However, there is currently no data collection.

References

- AA (NSW Office of Communities, Aboriginal Affairs) 2014, *Land Claims - Aboriginal Affairs*, Aboriginal Affairs, <http://www.aboriginalaffairs.nsw.gov.au/alra/land-claims/> (accessed 12 February 2014).
- ABS 2012, *Information Paper: Defining Aboriginal and Torres Strait Islander-owned Businesses, Australia, Feb 2012*, 4732.0, Australian Bureau of Statistics, Canberra, <http://www.abs.gov.au/AUSSTATS/abs@.nsf/DetailsPage/4732.0Feb%202012> (accessed 30 May 2014).
- Altman, J.C. 2001, *Sustainable Development Options on Aboriginal Land: the Hybrid Economy in the Twenty-first Century*, Discussion Paper, 226/2001, Centre for Aboriginal Economic Policy Research, Australian National University, Canberra.
- and Dillon, M.C. 2004, *A Profit-Related Investment Scheme for the Indigenous Estate*, Discussion Paper, 270/2004, Centre for Aboriginal Economic Policy Research, Australian National University, Canberra.

-
- ANAO (Australian National Audit Office) 2013, *The Indigenous Land Corporation's Administration of the Land Aquisition Program*, HTML, Audit Report No. 15 2013–14, Commonwealth of Australia, Canberra, <http://www.anao.gov.au/Publications/Audit-Reports/2013-2014/The-Indigenous-Land-Corporations-Administration-of-the-Land-Acquisition-Program/Audit-summary> (accessed 21 February 2014).
- Bawinanga Aboriginal Corporation 2007, *Djelk Wildlife Enterprises Business Plan 2007-08/09*, Bawinanga Aboriginal Corporation, Maningrida.
- BCA (Business Council of Australia) 2013, *BCA 2013 Indigenous Engagement Survey Results and Progress Report*, Progress Report, Business Council of Australia, Melbourne, <http://www.bca.com.au/publications/bca-2013-indigenous-engagement-survey-results-and-progress-report> (accessed 10 February 2014).
- Coombs, M. 2012, *Court reforms*, Budget Review 2012-13: Court reforms, http://www.aph.gov.au/About_Parliament/Parliamentary_Departments/Parliamentary_Library/pubs/rp/BudgetReview201213/CourtReforms (accessed 3 September 2014).
- Department of the Environment 2014, *Indigenous Protected Areas*, <http://www.environment.gov.au/indigenous/ipa/background.html> (accessed 10 February 2014).
- FaHCSIA (FaHCSIA (former Department of Family, Housing, Community Services and Indigenous Affairs)) 2013, *Indigenous Home Ownership Paper - Select Council on Housing and Homelessness*, Australian Government, <http://www.dss.gov.au/our-responsibilities/indigenous-australians/publications-articles/indigenous-home-ownership-select-council-on-housing-and-homelessness> (accessed 9 January 2014).
- Federal Court of Australia 2013, *Federal Court of Australia Annual report 2012-13*, Annual Report, Commonwealth of Australia, Canberra, <http://www.fedcourt.gov.au/publications/annual-reports/2012-13> (accessed 17 January 2014).
- Fordham, A., Fogarty, B. and Fordham, D. 2010, *The viability of wildlife enterprises in remote Indigenous communities of Australia: a case study*, Working Paper, 63/2010, Centre for Aboriginal Economic Policy Research, Australian National University, Canberra, <http://caepi.anu.edu.au/Publications/WP/2010WP63.php> (accessed 10 February 2014).
- , —, — and Corey, B. 2010, *Knowledge foundations for the development of sustainable wildlife enterprises in remote Indigenous communities of Australia*, Working Paper, 62/2010, Centre for Aboriginal Economic Policy Research, Australian National University, Canberra, <http://caepi.anu.edu.au/Publications/WP/2010WP62.php> (accessed 10 February 2014).
- House of Representatives Standing Committee on Economics 2013, *Advisory Report on the Tax Laws Amendment (2012 Measures No. 6) Bill 2012*, February, Commonwealth of Australia, Canberra.
- Hunter, B. 2013, *Recent Growth in Indigenous Self-Employed and Entrepreneurs*, Working Paper, 91/2013, Centre for Aboriginal Economic Policy Research, Australian National University, Canberra.

-
- ILC (Indigenous Land Corporation) 2013, *Indigenous Land Corporation Annual Report 2012-13*, Annual Report, 2012-13, Australian Government, Canberra, <http://www.ilc.gov.au/Publications/Annual-Reports> (accessed 10 February 2014).
- NNTT (National Native Title Tribunal) 2009, *Native Title: An Overview*, Brochure, National Native Title Tribunal, <http://www.nntt.gov.au/Information-about-native-title/Pages/Nativetitlerightsandinterests.aspx> (accessed 10 February 2014).
- 2010, *What is an Indigenous Land Use Agreement (ILUA)?*, Information Brochure, National Native Title Tribunal, <http://www.nntt.gov.au/Indigenous-Land-Use-Agreements/Pages/Aboutindigenouslanduseagreements.aspx> (accessed 10 February 2014).
- 2013, *500th Queensland Indigenous Land Use Agreement registered*, http://www.nntt.gov.au/news-and-communications/media-releases/pages/500th_queensland_indigenous_land_use_agreement_registered.aspx (accessed 21 January 2014).
- Russell, S. 2011, *The Hybrid Economy Topic Guide*, Guide, Centre for Aboriginal Economic Policy Research, Australian National University, Canberra, <http://caepr.anu.edu.au/others/Other-1306975222.php> (accessed 16 January 2014).
- Terrill, L. 2013, 'What price to pay? Home Ownership on Aboriginal Land in the Northern Territory', *Indigenous Law Bulletin*, vol. 8, no. 9, <http://www.ilc.unsw.edu.au/publications/indigenous-law-bulletin> (accessed 10 February 2014).

9.3 Home ownership¹⁰

Box 9.3.1 Key messages

- The proportion of Aboriginal and Torres Strait Islander adults who lived in a home owned, with or without a mortgage, by a member of their household increased from 21.5 per cent in 1994 to 27.4 per cent in 2002 and 30.1 per cent in 2012-13 (table 9A.3.3). Earlier data are not available, but the proportion for non-Indigenous Australians decreased from 73.7 per cent in 2002 to 71.8 per cent in 2011-12 (table 9A.3.2).
- Home ownership declined with remoteness for Aboriginal and Torres Strait Islander Australians, ranging from 38.4 per cent in major cities to 5.1 per cent in very remote areas in 2012-13 (figure 9.3.1).

Box 9.3.2 Measures of home ownership

There are two main measures for this indicator.

- *Living in a home owned with or without a mortgage* is defined as the proportion of people aged 18 years and over, living in homes someone in their household owned, with or without a mortgage. The main data source is the ABS Australian Aboriginal and Torres Strait Islander Health Survey (AATSIHS)/National Aboriginal and Torres Strait Islander Social Survey (NATSISS), with the most recent data available for 2012-13 (NATSIHS component). Data for the non-Indigenous population are sourced from the Australian Health Survey (AHS)/National Health Survey (NHS), with data for 2011-12 (NHS component). Indicators using both AATSIHS (2012-13) and AHS (2011-12) are referenced as 2011–13. Supplementary data are also available from the Census of Population and Housing, with the most recent available data for 2011 (all jurisdictions; age, sex; remoteness). Survey and Census data are not directly comparable.
- *Proportion of Indigenous households owning or purchasing a home* is defined as the number of Aboriginal and Torres Strait Islander households owning or purchasing a home as a proportion of the total number of Aboriginal and Torres Strait Islander households. An Aboriginal and Torres Strait Islander household is defined as a household where one or more occupants identify as being of Aboriginal and/or Torres Strait Islander origin. Data are sourced from the AATSIHS/NATSISS, with the most recent data available for 2012-13 (NATSIHS component) (all jurisdictions; location; tenure).

Supplementary data are also provided on the proportion of people living in public, community and private rental housing.

Home ownership is closely related to outcomes in other indicators in this report, particularly those concerning education, income and employment. Home ownership is an important indicator of wealth and saving, as owning a home provides a secure asset base against which people can borrow, contributes to financial stability and provides opportunity for wealth creation. Home ownership also provides security of tenure and

¹⁰ The Steering Committee notes its appreciation to Ms Heron Loban, James Cook University, who reviewed a draft of this section of the report.

allows control over living arrangements. Research highlights the perceived intergenerational benefits of home ownership for Aboriginal and Torres Strait Islander Australians (rather than economic benefits such as selling a house for profit) (FaHCSIA 2010; Memmott et al. 2009).

During consultations for previous editions of this report, many Aboriginal and Torres Strait Islander Australians said that home ownership was an important part of improving wellbeing and an essential indicator in the framework. Some Aboriginal and Torres Strait Islander Australians said that home ownership was important to them as a connection to the land, particularly in closely settled regions where native title has been extinguished and there are limited opportunities for land grants. Others suggested that not all Aboriginal and Torres Strait Islander Australians want to own their own homes; people who move frequently for family and cultural reasons may prefer to rent accommodation. Some of those in more remote areas and living more traditional lifestyles may prefer a more communal form of ownership.

Research suggests that some Aboriginal and Torres Strait Islander Australians may face greater barriers to attaining home ownership than those faced by non-Indigenous Australians (Birdsall-Jones and Corunna 2008; FaHCSIA 2010; Szava and Moran 2008). Although affordability is a widespread issue in Australia, smaller markets and higher construction costs in remote areas are also problematic for home ownership (Crabtree et al. 2012; FaHCSIA 2013). The availability of appropriate, affordable and secure housing is covered in section 10.1, 'Overcrowding in housing'.

The Australian National Audit Office (ANAO) found that barriers associated with home ownership for Aboriginal and Torres Strait Islander Australians included: higher unemployment rates; intergenerational welfare dependency; lower incomes and likely lack of savings; limited access to loans; and lack of information about financial planning. These factors were particularly prevalent amongst those living in remote and very remote areas (ANAO 2010). Additional barriers include access to initial capital, complexities of the lending process, and a shortage of affordable housing (FaHCSIA 2013).

Under COAG agreements, governments have committed to Aboriginal and Torres Strait Islander Australians having the same housing opportunities as other Australians, and reducing Indigenous disadvantage by improving access to mainstream housing, including home ownership (COAG 2012). Community Land Trusts (CLT) are being explored as a way to increase home ownership amongst Aboriginal and Torres Strait Islander Australians. A CLT is a not-for-profit organisation that purchases or leases land or property to provide affordable housing and community benefit in the longer term (Crabtree et al. 2012). Collective community ownership bestows the benefits of ongoing control of the land and reduces the risk of losing access through the establishment of freehold title (Crabtree et al. 2012; Wensing and Taylor 2012).

A report prepared by FaHCSIA for the then Select Council on Housing and Homelessness (FaHCSIA 2013) divides Aboriginal and Torres Strait Islander home ownership into two categories: 'established market' and 'on Aboriginal and Torres Strait Islander land'.

Established markets generally offer higher appreciation in value and hence greater economic opportunities and wealth creation — but can be less affordable. Home ownership on Aboriginal and Torres Strait Islander land provides ongoing connection to the land. However, challenges in purchasing or acquiring a private interest on Aboriginal and Torres Strait Islander land include land tenure arrangements. For example, where land is not freehold it cannot be sold and cannot be mortgaged. This ensures its continuing ownership by Aboriginal and Torres Strait Islander Australians, but means that developments on the land need to be pursued through leasing and sub-leasing arrangements. Australia's legislative provisions for sub-leasing and private sector financing are different in every State and Territory. In addition, most communally owned Aboriginal and Torres Strait Islander land is located in remote and very remote areas with higher infrastructure, development, construction and maintenance costs, limited access to employment and services. Section 9.2 looks at 'Indigenous owned or controlled land and business' in more detail.

The Queensland Government and the Australian Government (in respect of the Northern Territory) have undertaken Indigenous land tenure reform to enable and encourage home ownership by Aboriginal and Torres Strait Islander Australians. Amendments to land rights legislation have created the potential for varied levels of private property rights on Aboriginal land. Indigenous land ownership in other states and territories is determined by separate legislation in each jurisdiction. More information on Indigenous land tenure is included in section 9.2.

Living in a home owned by a member of the household

The proportion of Aboriginal and Torres Strait Islander adults living in a home owned, with or without a mortgage, by a member of their household increased from 21.5 per cent in 1994 to 27.4 per cent in 2002, and 30.1 per cent in 2012-13 (table 9A.3.3). A marked increase in the proportion of Aboriginal and Torres Strait Islander adults living in homes owned with a mortgage (an increase of 11.6 percentage points) offset a decrease in the proportion living in homes owned outright (a decrease of 3.0 percentage points).

Earlier data are not available, but the proportion of non-Indigenous Australians living in a home owned, with or without a mortgage, by a member of their household decreased from 73.7 per cent in 2002 to 71.8 per cent in 2011-12 (table 9A.3.2).

Figure 9.3.1 Proportion of people aged 18 years and over living in homes owned with or without a mortgage, by remoteness, 2011–13^{a,b,c,d}

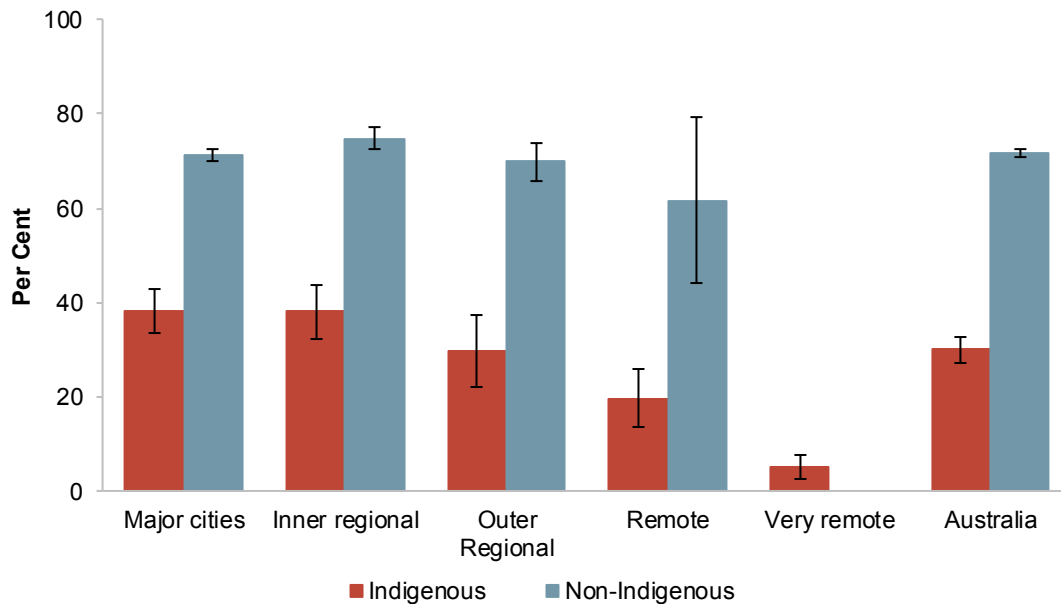

^a The 2011–13 reference year includes data for Aboriginal and Torres Strait Islander Australians from the 2012–13 AATSIHS (NATSIHS component). Data for non-Indigenous Australians are from the 2011–13 AHS (NHS component for the period 2011–12). ^b Data are not available for non-Indigenous people in very remote areas from the 2011–12 NHS. ^c Comprises participants in rent/buy schemes and those living in a household in which payments were being made on mortgages or secured loans towards the purchase of the dwelling. ^d Error bars represent 95 per cent confidence intervals around each estimate.

Sources: ABS (unpublished) National Aboriginal and Torres Strait Islander Health Survey 2012–13; ABS (unpublished) National Health Survey 2011–12; tables 9A.3.1–2.

In 2011–13, a lower proportion of Aboriginal and Torres Strait Islander adults (30.1 per cent) than non-Indigenous adults (71.8 per cent) lived in a home owned, with or without a mortgage, by a member of their household (figure 9.3.1). For Aboriginal and Torres Strait Islander Australians, this proportion was higher in major cities (38.4 per cent), inner regional (38.1 per cent) and outer regional (29.7 per cent) areas than in remote (19.7 per cent) or very remote (5.1 per cent) areas. There were no significant differences in the proportions for non-Indigenous Australians across remoteness areas (noting that the data source did not survey non-Indigenous people in very remote areas) (figure 9.3.1).

Tables 9A.3.5–8 contain additional data from the 2011 Census on Aboriginal and Torres Strait Islander and non-Indigenous Australians living in a home owned by a member of the household, by State and Territory, remoteness, age and sex.

Households owning or purchasing a home

The proportion of Aboriginal and Torres Strait Islander *households* owning or purchasing a home (as opposed to the proportion of *people*) is an indicator in the National Affordable Housing Agreement (NAHA).

In 2012-13, almost one-third (31.7 per cent) of Aboriginal and Torres Strait Islander households owned or were purchasing a home, similar to the proportion in 2008 (32.5 per cent) (tables 9A.3.9–10). The proportion of Aboriginal and Torres Strait Islander households that owned or were purchasing a home in 2012-13 was higher in capital cities (35.4 per cent) than all other areas combined (29.5 per cent), and higher for households with mortgages (22.8 per cent) than for those without (8.9 per cent) (tables 9A.3.9 and 9A.3.12).

Rental housing

Data from the 2011 Census indicate that, nationally, around one-third (33.1 per cent) of Aboriginal and Torres Strait Islander households were renting privately (compared with 24.7 per cent of non-Indigenous households). A further 21.5 per cent of Aboriginal and Torres Strait Islander households were living in housing provided by a State/Territory housing authority (compared with 3.6 per cent of non-Indigenous households) and 4.7 per cent of Aboriginal and Torres Strait Islander households were living in housing provided by an Indigenous/community housing organisation/church group (compared to 0.5 per cent of non-Indigenous households) (AIHW 2013, p. 93). More information on social housing provided to Aboriginal and Torres Strait Islander people is included in the annual Report on Government Services (SCRGSP 2014).

Historically, in remote areas, a high proportion of houses are located on communally held Aboriginal and Torres Strait Islander owned land, and managed by community housing providers that rent houses to families and individuals. In some regions, this arrangement led to a lack of clear responsibility for the maintenance of the asset itself, which in turn contributed to a reduced occupancy span from an expected 30 years to around seven years. Through the National Partnership Agreement on Remote Indigenous Housing, governments are securing tenure over community titled land with long term leases and introducing standardised public housing-like arrangements (Australian Government 2013; Habibis, Phillips and Verdouw 2013).

Future directions in data

Data for the main measures for this indicator are sourced from the ABS Australian Aboriginal and Torres Strait Islander Health Survey (AATSIHS) and National Aboriginal and Torres Strait Islander Social Survey (NATSISS). Data from these surveys are available every three years. Supplementary data are available from the Census on a five yearly cycle.

References

- AIHW 2013, *Housing assistance in Australia 2013*, Cat. no. HOU 271, Australian Institute of Health and Welfare, Canberra, p. 93, <http://www.aihw.gov.au/publication-detail/?id=60129545054> (accessed 29 May 2014).
- ANAO (Australian National Audit Office) 2010, *Home Ownership on Indigenous Land Program*, Audit Report 2010-11, No. 23, Commonwealth of Australia, Canberra.
- Australian Government 2013, *National Partnership Agreement on Remote Indigenous Housing - Progress Review 2008-2013*, Department of Social Services, Canberra, <http://www.dss.gov.au/our-responsibilities/indigenous-australians/programs-services/housing/national-partnership-agreement-on-remote-indigenous-housing> (accessed 29 April 2014).
- Birdsall-Jones, C. and Corunna, V. 2008, *The Housing Careers of Indigenous Urban Households*, AHURI Final Report, No. 112, Australian Housing and Urban Research Institute, Western Australia, <http://www.ahuri.edu.au/publications/projects/p80317> (accessed 10 February 2014).
- COAG (Council of Australian Governments) 2012, *National Affordable Housing Agreement*, Canberra, <http://www.federalfinancialrelations.gov.au/content/npa/housing/affordable/national-agreement.pdf> (accessed 2 May 2014).
- Crabtree, L., Blunden, H., Milligan, V., Phipps, P. and Sappideen, C. 2012, *Community Land Trusts and Indigenous housing options*, Final Report, No. 185, Australian Housing and Urban Research Institute, Melbourne, <http://www.ahuri.edu.au/publications/projects/p70639> (accessed 10 February 2014).
- FaHCSIA (FaHCSIA (former Department of Family, Housing, Community Services and Indigenous Affairs)) 2013, *Indigenous Home Ownership Paper - Select Council on Housing and Homelessness*, Australian Government, <http://www.dss.gov.au/our-responsibilities/indigenous-australians/publications-articles/indigenous-home-ownership-select-council-on-housing-and-homelessness> (accessed 9 January 2014).
- FaHCSIA (former Department of Family, Housing, Community Services and Indigenous Affairs) 2010, *Indigenous Home Ownership Issues Paper*, Issues Paper, Closing the Gap, Australian Government, Canberra.
- Habibis, D., Phillips, R. and Verdouw, J. 2013, *New and emerging models of tenancy management in remote Indigenous communities (Investigative Panel)*, Research paper, AHURI, <http://www.ahuri.edu.au/publications/projects/p41023> (accessed 30 April 2014).
- Memcott, P., Moran, M., Birdsall-Jones, C. and et. al. 2009, *Indigenous Home-ownership on Communal Title Lands*, AHURI Final Report, No. 139, Australian Housing and Urban Research Institute, Western Australia.
- SCRGSP (Secretariat for the Review of Government Service Provision) 2014, *Report on Government Services*, Canberra, <http://www.pc.gov.au/gsp/rogs> (accessed 19 November 2013).

Szava, A. and Moran, M. 2008, *Perceptions of Home Ownership among IBA Home Loan Clients*, Centre for Appropriate Technology and Indigenous Business Australia, Alice Springs.

Wensing, E. and Taylor, J. 2012, *Secure tenure for home ownership and economic development on land subject to native title*, Discussion Paper, No. 31, AIATSIS Research Publications, Canberra, <http://www.aiatsis.gov.au/research/discussionpapers.html> (accessed 16 January 2014).

9.4 Income support¹¹

Box 9.4.1 Key messages

- From 2002 to 2012-13, there were marked decreases in the proportions of Aboriginal and Torres Strait Islander Australians aged 18–64 years whose main source of income was government pensions/allowances (from 49.5 per cent to 45.6 per cent) and Community Development Employment Projects (CDEP)/other cash income (from 14.9 per cent to 4.7 per cent), with a corresponding increase in the proportion whose main source of income was employee income (from 32.2 per cent to 41.3 per cent) (table 9A.4.1).
- From 2002 to 2012-13, the proportion of Aboriginal and Torres Strait Islander Australians in remote/very remote areas with CDEP as their main source of income decreased from 31.5 per cent to 7.2 per cent, with increases in the proportions for employee income (from 20.5 per cent to 34.1 per cent) and government pensions/allowances (from 42.2 per cent to 47.0 per cent) (figure 9.4.2).
- From 2002 to 2011-12, the proportion of non-Indigenous Australians whose main source of income was employee income fluctuated with no clear trend (62.2 per cent in 2011-12), while the proportion for government pensions/allowances decreased (from 19.6 per cent to 13.2 per cent). However, from 2004-05, there was a large increase in 'not stated' responses (figure 9.4.1).
- From 2003 to 2013, there was a decrease in the proportion of Aboriginal and Torres Strait Islander Australians aged 15–64 years on Parenting Payment Single (from 9.3 per cent to 7.3 per cent) and an increase in Newstart Allowance (from 10.0 per cent to 13.4 per cent). From 2003 to 2011 the proportion receiving Disability Support Pension almost doubled (from 5.5 per cent to 10.4 per cent), but remained stable since (10.6 per cent in 2013) (figure 9.4.4).

Box 9.4.2 Measures of income support

There are two main measures for this indicator.

- *Personal cash income* is defined as the proportion of people aged 18–64 years by main source of personal cash income. The main data source is the ABS Australian Aboriginal and Torres Strait Islander Health Survey (AATSIHS)/National Aboriginal and Torres Strait Islander Social Survey (NATSISS) with the most recent data available for 2012-13 (all jurisdictions; remoteness). Data for the non-Indigenous population are sourced from the Australian Health Survey (AHS)/National Health Survey (NHS), with the most recent data for 2011-12. Indicators using both AATSIHS (2012-13) and AHS (2011-12) are referenced as 2011–13.

(continued next page)

¹¹ The Steering Committee notes its appreciation to Ms Heron Loban, James Cook University, who reviewed a draft of this section of the report.

Box 9.4.2 (continued)

- *People receiving income support payments* is defined as the proportion of people aged 15–64 years receiving income support payments by payment type. The main data source is Centrelink administrative data with the most recent data available for 2013 (all jurisdictions; sex; remoteness).

Results from the survey and administrative data are not directly comparable.

Reliance on income support for those of the working age population is a key indicator of social and economic wellbeing. Historically, Aboriginal and Torres Strait Islander Australians have been over-represented in the Australian income support system. A range of adverse socioeconomic conditions contribute to this high dependence on income support, including poor standards of health, lack of employment opportunities in some local labour markets and lower levels of educational attainment (DEEWR 2009). Low income (often in the form of income support) is associated with a wide range of disadvantages including poor health, shorter life expectancy, poor education, substance abuse, reduced social participation, crime and violence (AHMAC 2012). Welfare dependence was cited by the Cape York Institute (CYI) as attributing to social breakdown in Cape York (FaHCSIA 2012).

Income support is available to all eligible Australians to ensure that they have adequate levels of income to support themselves and their dependents. Income support accounts for the largest component of welfare provided by the Australian Government, with over five million direct beneficiaries at any one time (DSS 2013). Income support payments are paid by Centrelink to the aged, people with a disability, carers, youth and students, families with children, the unemployed, and widows (DHS 2014a).

A relatively high proportion of Aboriginal and Torres Strait Islander Australians receive income support. The longest running Indigenous-specific program is the Community Development Employment Projects (CDEP), which until 30 June 2009 allowed some Aboriginal and Torres Strait Islander people to receive CDEP wages rather than unemployment benefits. From 1 July 2009, new CDEP participants received income support payments (such as Newstart) rather than wages, which has accounted for a shift in the recorded source of income for some Aboriginal and Torres Strait Islander participants. From 1 July 2013, CDEP was replaced by the Remote Jobs and Communities Program (RJCP) in 60 remote regions across Australia. Eight locations that were classified as non-remote had their existing CDEP funding agreements extended for up to 12 months (Australian Government 2013) but from 1 July 2014 participants in these locations have been transitioned to income support payments and are now serviced by mainstream employment service providers.

Recent Aboriginal and Torres Strait Islander welfare reform initiatives include income management, under which part of a person's income support and family assistance payments are directed towards priority items such as food, housing, education, clothing,

health care and utilities (Buckmaster and Ey 2012). There are a number of different forms of income management:

- Income management was introduced in the NT from 2007 as part of the Northern Territory Emergency Response (NTER), now referred to as Closing the Gap — Northern Territory. From 1 July 2010, NTER income management was replaced by a new model termed New Income Management, extended to all welfare recipients, targeting long term recipients of certain income support payments, recipients of other income support payments who are considered vulnerable, and those who volunteer to participate. It subsets 50 to 70 per cent of fortnightly income support payments to be spent on priority needs (ANAO 2013). As part of the 2014-15 Budget, income management will continue until June 2015 (DSS 2014).
- The Cape York Welfare Reform project in Queensland, coordinated by the Cape York Institute in partnership with the Queensland and Australian Governments, includes a different form of income management, under which a Family Responsibilities Commission (FRC) can on occasions direct all or part of a person's income support payments to be managed by Centrelink to pay for the priority needs of their family. The trial commenced in July 2008, and a 2012 evaluation found that income management initiated by the FRC is helping to ensure the basic needs of individuals and families are being met (FaHCSIA 2012). In 2013, the Australian Government indicated that it would continue income management as part of this project for another two years (Andrews and Scullion 2013).
- Under the Child Protection Measure, a jurisdictional Child Protection Authority can ask Centrelink to manage a person's income support payments in situations where it is believed a child is at risk of neglect (Buckmaster and Ey 2012).
- To support people at risk, some State and Territory agencies have the power to refer people for income management in a similar way to which the child protection measure operates (Buckmaster and Ey 2012). For example, in the Anangu Pitjantjatjara Yankunytjatjara Lands in SA, a young person who is not a full time student or apprentice and who has received the Unreasonable to Live at Home payment may have their income managed (DHS 2014b).
- Voluntary income management is also available to income support recipients. The Measure has operated in WA since 2008 and the NT since 2010, and from July 2012 was expanded to include five trial sites across Australia, including within NSW, Queensland, SA and Victoria (Buckmaster and Ey 2012).

While income management is available to non-Indigenous Australians, it is largely provided to Aboriginal and Torres Strait Islander Australians. As at 6 April 2012, a total of 17 567 people in the NT were subject to income management, with around 90 per cent identifying as Indigenous. In WA, 232 people were subject to income management under the child protection measure, with around 60 per cent identifying as Indigenous. Also in WA, a total of 1147 people had volunteered to have their Centrelink payments subject to

income management, with around 74 per cent identifying as Indigenous (Buckmaster, Ey and Klapdor 2012).¹²

Personal cash income

In 2012-13, government pensions and allowances (45.6 per cent) was the main source of personal cash income for Aboriginal and Torres Strait Islander Australians aged 18–64 years, followed by employee income (41.3 per cent) (table 9.4.1).

Figure 9.4.1 **Main sources of personal cash income, people aged 18–64 years, 2002 to 2011–13^{a,b,c}**

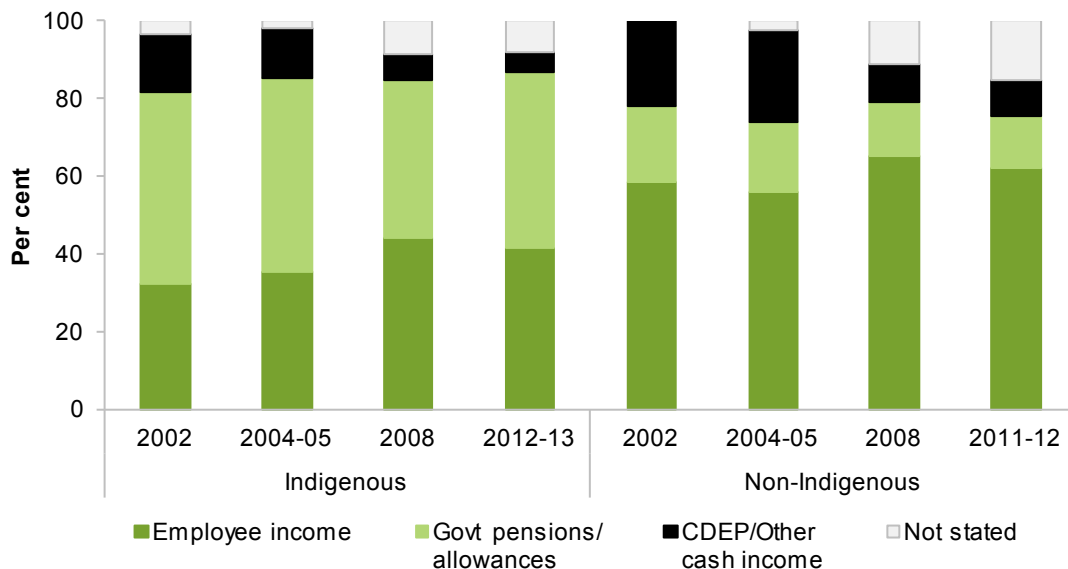

^a In 2012-13, CDEP is only able to be separately identified for Indigenous Australians in remote and very remote areas. Therefore, for comparability CDEP is presented in this figure combined with other cash income. ^b Relative standard errors and 95 per cent confidence intervals should be considered when interpreting these data, and are available in attachment table 9A.4.1. ^c The 2011–13 reference year includes data for Aboriginal and Torres Strait Islander Australians from the 2012-13 AATSIHS. Data for non-Indigenous Australians are from the 2011–13 AHS (for the period 2011-12).

Sources: ABS (unpublished) National Aboriginal and Torres Strait Islander Social Survey 2002; ABS (unpublished) National Aboriginal and Torres Strait Islander Health Survey 2004-05; ABS (unpublished) National Aboriginal and Torres Strait Islander Social Survey 2008; ABS (unpublished) Australian Aboriginal and Torres Strait Islander Health Survey 2012-13 (2012-13 NATSIHS component); ABS (unpublished) General Social Survey 2002; ABS (unpublished) National Health Survey 2004-05 and 2007-08; ABS (unpublished) Australian Health Survey 2011–13 (2011-12 NHS component); table 9A.4.1.

Between 2002 and 2012-13, there has been a significant increase in the proportion of Aboriginal and Torres Strait Islander Australians whose main source of personal cash

¹² FaHCSIA, Income management summary—6 April 2012, tabled document, Senate Community Affairs Legislation Committee, Budget Estimates 2012–13.

income was employee income (from 32.2 per cent to 41.3 per cent), with a corresponding decrease in government pensions and allowances (from 49.5 per cent to 45.6 per cent) and CDEP/other cash income (from 14.9 per cent to 4.7 per cent) (figure 9.4.1).

In 2011-12, employee cash income was the main source of personal income for non-Indigenous Australians (62.2 per cent). From 2002 to 2011-12, this proportion fluctuated with no clear trend, while the proportion for government pensions/allowances decreased (from 19.6 per cent to 13.2 per cent). However from 2004-05, there was a large increase in 'not stated' responses (figure 9.4.1).

Figure 9.4.2 Main source of personal cash income for Indigenous people aged 18–64 years in remote/very remote areas, 2002 to 2012-13^{a,b,c}

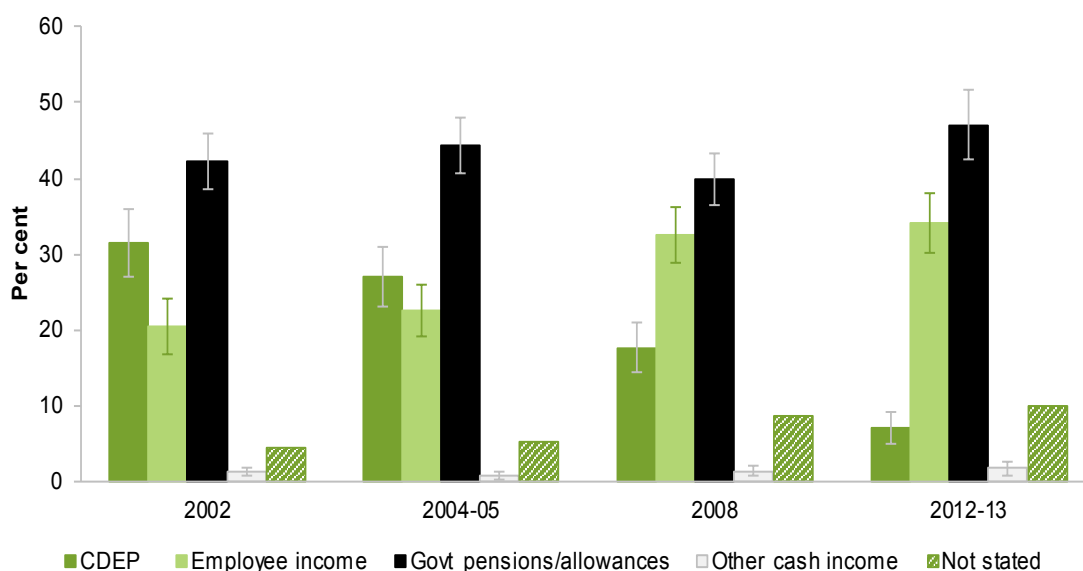

^a Error bars represent 95 per cent confidence intervals around each estimate. ^b Remote areas include 'remote' and 'very remote'. ^c In 2012-13, CDEP is only able to be separately identified in remote and very remote areas.

Sources: ABS (unpublished) National Aboriginal and Torres Strait Islander Social Survey 2002; ABS (unpublished) National Aboriginal and Torres Strait Islander Health Survey 2004-05; ABS (unpublished) National Aboriginal and Torres Strait Islander Social Survey 2008; ABS (unpublished) Australian Aboriginal and Torres Strait Islander Health Survey 2012-13 (2012-13 NATSIHS component); table 9A.4.3.

In 2012-13, income from CDEP was only able to be separately identified in remote and very remote areas. In remote and very remote areas from 2002 to 2012-13, the proportion of Aboriginal and Torres Strait Islander Australians aged 18–64 years whose main source of personal cash income was CDEP decreased, from 31.5 per cent to 7.2 per cent (24.3 percentage points) (figure 9.4.2).

The majority of the change in main income source over this period is reflected in an increased proportion of Aboriginal and Torres Strait Islander Australians with employee

income (from 20.5 per cent to 34.1 per cent) with a smaller increase in the proportion receiving government pensions and allowances (from 42.2 per cent to 47.0 per cent) (figure 9.4.2).

Data on main sources of personal cash income for people aged 18–64 years are also reported by State and Territory (tables 9A.4.1-2) and by remoteness (table 9A.4.3). Data are also reported on sources of cash income for Aboriginal and Torres Strait Islander *households* in tables 9A.4.7–9. Data on people aged 18–64 years receiving government cash pensions and allowances are also reported by sex and State and Territory (table 9A.4.4), sex by remoteness (table 9A.4.5) and by sex by age group (table 9A.4.6).

People receiving income support payments — administrative data

The following figures use Centrelink administrative data to calculate the proportion of Aboriginal and Torres Strait Islander and non-Indigenous Australians aged 15–64 years receiving various types of income support payments. As individuals can receive multiple payment types, these data cannot be aggregated.

Figure 9.4.3 **People aged 15–64 years receiving income support payments by selected payment types, 2013^{a,b,c}**

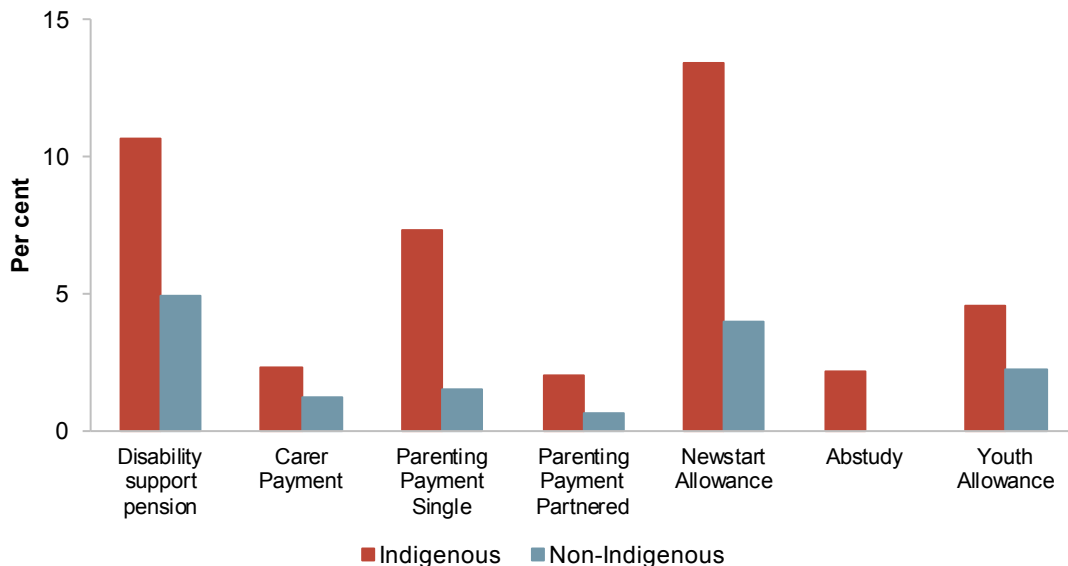

^a Indigenous identification in Centrelink data is voluntary. People whose Indigenous status is unknown are included in the counts for non-Indigenous people. ^b Non-Indigenous people are not eligible to receive Abstudy. ^c All data are point in time data. Depending on the particular payment type data are reported at various points in time across June.

Sources: Centrelink (unpublished); ABS 2013, *Australian Demographic Statistics, June 2013* Cat. no. 3101.0; ABS 2014, *Estimates and Projections, Aboriginal and Torres Strait Islander Australians, 2001–2026*, Cat. no. 3238.0; table 9A.4.10.

In 2013, a higher proportion of Aboriginal and Torres Strait Islander Australians than non-Indigenous Australians received each of the selected income support payment types. Newstart Allowance was the most common income support payment received by Aboriginal and Torres Strait Islander Australians (13.4 per cent) followed by Disability Support Pension (10.6 per cent) and Parenting Payment Single (7.3 per cent). Disability Support Pension was the most common income support payment received by non-Indigenous Australians (5.0 per cent) followed by Newstart Allowance (4.0 per cent) (figure 9.4.3).

Figure 9.4.4 Indigenous people aged 15–64 years receiving income support payments, by payment type, 2003 to 2013^{a,b}

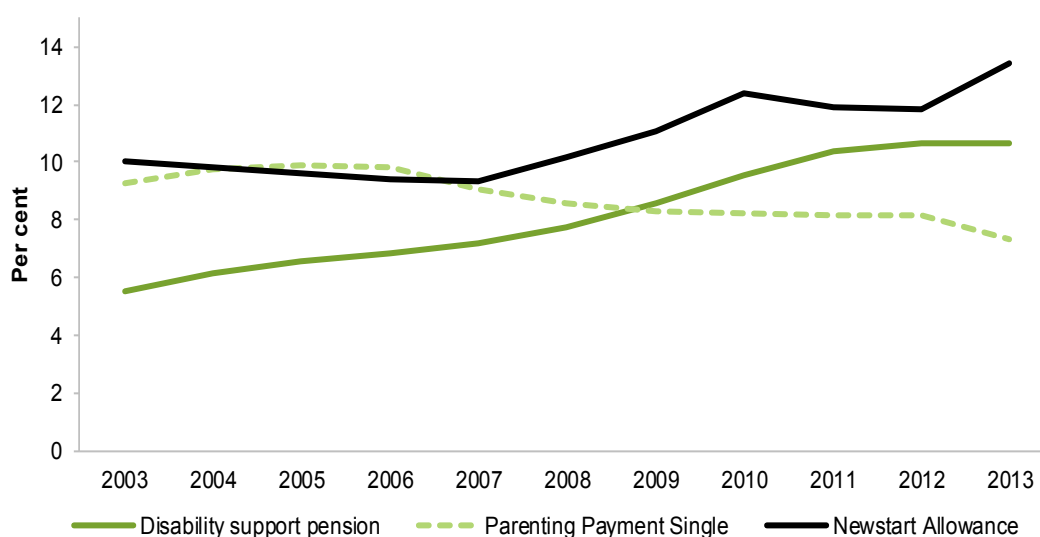

^a Indigenous identification in Centrelink data is voluntary. People whose Indigenous status is unknown are included in the counts for non-Indigenous people ^b All data are point in time data. Depending on the particular payment type, data are reported at various points in time across June.

Sources: Centrelink (unpublished); ABS 2013, *Australian Demographic Statistics, June 2013*, Cat. no. 3101.0; ABS 2014, *Estimates and Projections, Aboriginal and Torres Strait Islander Australians, 2001–2026*, Cat. no. 3238.0; table 9A.4.10.

From 2003 to 2013, for Aboriginal and Torres Strait Islander Australians aged 15–64 years:

- the proportion receiving Parenting Payment Single decreased from 9.3 per cent to 7.3 per cent
- the proportion receiving Disability Support Pension has almost doubled (increased from 5.5 per cent to 10.4 per cent in 2011, and has been relatively stable since, at 10.6 per cent in 2013)
- the proportion receiving Newstart Allowance increased from 10.0 per cent to 13.4 per cent (figure 9.4.4).

Data on people receiving income support payments for people aged 15–64 years are also available by State and Territory (tables 9A.4.11–12), by sex (table 9A.4.10) and by remoteness (tables 9A.4.13–14).

Future directions in data

From 1 July 2014, CDEP has been replaced by the RJCP, with the payment of CDEP wages scheduled to cease from July 2017. Identification of RJCP in the ABS surveys is critical to monitoring the impact of future changes in job placement programs.

References

- AHMAC (Australian Health Ministers' Advisory Council) 2012, *Aboriginal and Torres Strait Islander Health Performance Framework 2012 Report*, Canberra, [http://www.health.gov.au/internet/main/Publishing.nsf/Content/F766FC3D8A697685CA257BF0001C96E8/\\$File/hpf-2012.pdf](http://www.health.gov.au/internet/main/Publishing.nsf/Content/F766FC3D8A697685CA257BF0001C96E8/$File/hpf-2012.pdf) (accessed 22 May 2013).
- ANAO 2013, *Administration of New Income Management in the Northern Territory*, Audit Report, 19 2012-13, Performance Audit, Australian National Audit Office, Canberra, <http://apo.org.au/research/administration-new-income-management-northern-territory> (accessed 28 May 2014).
- Andrews, K. and Scullion, N. 2013, *Continuing income management in Cape York*, <http://kevinandrews.dss.gov.au/media-releases/27> (accessed 2 April 2014).
- Australian Government 2013, *New Arrangements for CDEP Transition - Information for CDEP providers*, http://www.google.com.au/url?sa=t&rct=j&q=&esrc=s&frm=1&source=web&cd=1&ved=0CCAQFjAA&url=http%3A%2F%2Fwww.dss.gov.au%2Fsites%2Fdefault%2Ffiles%2Ffiles%2Findigenous%2Fremote-jobs%2F210613%2520MM%2520CDEP%2520providers%2520with%2520KG.docx&ei=JoE0VMOqBKL0iQKX8oHIBQ&usg=AFQjCNErC4R321BD1p5YRCKGI7F_rwoC6g (accessed 8 October 2014).
- Buckmaster, L. and Ey, C. 2012, *Is income management working?*, Background Note, Parliamentary Library, Parliament of Australia, Canberra, http://www.aph.gov.au/About_Parliament/Parliamentary_Departments/Parliamentary_Library/pubs/BN/2011-2012/IncomeManagement (accessed 1 April 2014).
- , ——— and Klapdor, M. 2012, *Income management: an overview*, Background Note, Parliamentary Library, Parliament of Australia, Canberra, http://www.aph.gov.au/About_Parliament/Parliamentary_Departments/Parliamentary_Library/pubs/BN/2011-2012/IncomeManagementOverview#_Toc328056491 (accessed 1 April 2014).
- DEEWR (Department of Education, Employment and Workplace Relations) 2009, *Job Seeker Classification Instrument Factors*, Australian Workplace Portal, Job Seeker Classification Instrument Factors, <http://www.workplace.gov.au/workplace/>

Programmes/JobNetwork/JobSeekerClassificationInstrumentJSCIFactors.htm
(accessed 16 February 2009).

DHS (Department of Human Services) 2014a, *Australian Government Department of Human Services*, <http://www.humanservices.gov.au/> (accessed 2 April 2014).

— (Department of Human Services) 2014b, *Income Management*, <http://www.humanservices.gov.au/customer/services/centrelink/income-management%20accessed%2027%20August%202014> (accessed 3 September 2014).

DSS (Department of Social Services) 2013, *Statistical Paper no. 11: Income support customers: a statistical overview 2012*, Australian Government, Department of Social Services, Canberra, <http://www.dss.gov.au/about-the-department/publications-articles/research-publications/statistical-paper-series/statistical-paper-no-11-income-support-customers-a-statistical-overview-2012> (accessed 2 April 2014).

— (Department of Social Services) 2014, *Income management*, <http://www.dss.gov.au/our-responsibilities/families-and-children/programs-services/income-management> (accessed 17 June 2014).

FaHCSIA (Department of Family, Housing, Community Services and Indigenous Affairs) 2012, *Cape York Welfare Reform (CYWR) Evaluation Report - 2012*, <http://www.dss.gov.au/our-responsibilities/indigenous-australians/publications-articles/evaluation-research/cape-york-welfare-reform-cywr-evaluation-report-2012> (accessed 1 April 2014).

Chapter 9 Economic participation — attachment

The tables in this file accompany the report, *Overcoming Indigenous Disadvantage: Key Indicators 2014*, prepared by the Steering Committee for the Review of Government Service Provision. Background and definitions are available in the report, which is available on the Review website (www.pc.gov.au/gsp).

This file is available in both Microsoft Excel and Adobe PDF formats on the Review website (www.pc.gov.au/gsp). Users without Internet access can contact the Secretariat to obtain these tables (details inside the front cover of the report).

Attachment contents

9A.1 Employment by full time part time status sector and occupation

Table 9A.1.1	Full time and part time employment, employed people aged 18–64 years, by State and Territory, by sex, by remoteness, by age group, 2002, 2004-05, 2008 and 2011-13 (Survey data)
Table 9A.1.2	Employment by full time, part time and CDEP status, Indigenous people aged 18–64 years, by State and Territory, by sex, by remoteness, by age group, 2004-05, 2008 and 2012-13 (Survey data)
Table 9A.1.3	Full time and part time employment, employed people aged 15–64 years, by State and Territory, by remoteness area, 2001, 2006 and 2011 (Census data)
Table 9A.1.4	Full time and part time employment, employed people aged 15–64 years, by State and Territory, by remoteness area, 2001, 2006 and 2011 (Census data)
Table 9A.1.5	Employment, by State and Territory, by sector, by remoteness area 2011 (Census data)
Table 9A.1.6	Employment, by State and Territory, by sector, by remoteness area 2006 (Census data)
Table 9A.1.7	Employment, by State and Territory, by sector, by remoteness area 2001 (Census data)
Table 9A.1.8	Employment, people aged 15–64 years, by sex, by sector, by age, 2011 (Census data)
Table 9A.1.9	Employment, people aged 15–64 years, by sex, by sector, by age, 2006 (Census data)
Table 9A.1.10	Employment, people aged 15–64 years, by sex, by sector, by age, 2001 (Census data)
Table 9A.1.11	Employed people aged 15–64 years, by State and Territory, by occupation, by remoteness area, 2011 (Census data)
Table 9A.1.12	Employed people aged 15–64 years, by State and Territory, by occupation, by remoteness area, 2006 (Census data)
Table 9A.1.13	Employed people aged 15–64 years, by State and Territory, by occupation, by remoteness area, 2001 (Census data)
Table 9A.1.14	Employment, people aged 15–64 years, by sex, by occupation, by age, 2011 (Census data)
Table 9A.1.15	Employment, people aged 15–64 years, by sex, by occupation, by age, 2006 (Census data)
Table 9A.1.16	Employment, people aged 15–64 years, by sex, by occupation, by age, 2001 (Census data)
Table 9A.1.17	Employed Indigenous people aged 18–64 years, by 2006 ANZSIC classification of industry, by State and Territory, by sex, by remoteness (non-remote areas), by age group, 2012-13 (Survey data)
Table 9A.1.18	Employed non-Indigenous people aged 18–64 years, by 2006 ANZSIC classification of industry, by State and Territory, by sex, by remoteness (non-remote areas), by age group, 2011-12 (Survey data)
Table 9A.1.19	Employed Indigenous people aged 18–64 years, by 2006 ANZSIC classification of industry, by State and territory, by sex, by remoteness, by age group, non-remote areas, 2008 (Survey data)
Table 9A.1.20	Employed non-Indigenous people aged 18–64 years, by 2006 ANZSIC classification of industry, by State and territory, by sex, by remoteness, by age group, non-remote areas, 2008 (Survey data)

Attachment contents

Table 9A.1.21	Employment, people aged 15–64 years, by State and Territory, by remoteness, by industry, 2011 (Census data)
Table 9A.1.22	Employment, people aged 15–64 years, by State and Territory, by remoteness, by industry, 2006 (Census data)
Table 9A.1.23	Employment, people aged 15–64 years, by State and Territory, by remoteness, by industry, 2001 (Census data)
Table 9A.1.24	Employment, people aged 15–64 years, by sex, by industry, by age, 2011 (Census data)
Table 9A.1.25	Employment, people aged 15–64 years, by sex, by industry, by age, 2006 (Census data)
Table 9A.1.26	Employment, people aged 15–64 years, by sex, by industry, by age, 2001 (Census data)

9A.2 Indigenous owned or controlled land and business

Table 9A.2.1	Estimated Indigenous owned or controlled land by State and Territory
Table 9A.2.2	Estimated Indigenous owned or controlled land by remoteness area
Table 9A.2.3	Determinations of native title by State/Territory/Commonwealth, 2004 to 2013
Table 9A.2.4	Determinations of native title by remoteness area, 2007 to 2013
Table 9A.2.5	Registered Indigenous land use agreements by State and Territory, 2003 to 2013
Table 9A.2.6	Registered Indigenous land use agreements by remoteness area, 2007 to 2013
Table 9A.2.7	Determinations of native title at 30 June 2013 mapped against States and Territories
Table 9A.2.8	Determinations of native title at 30 June 2013 mapped against ABS remoteness areas
Table 9A.2.9	Potential effect of existing broad land tenure on the existence of native title (based on High Court Decisions since 2002) mapped across States and Territories
Table 9A.2.10	Registered Indigenous land use agreements at 30 June 2013 mapped against States and Territories
Table 9A.2.11	Registered Indigenous land use agreements at 30 June 2013 mapped against ABS remoteness areas
Table 9A.2.12	Land purchased by the Indigenous Land Corporation, as at April 2014
Table 9A.2.13	Employed people, aged 18–64 years, who are self-employed in non-remote areas, 1994, 2001, 2004-05 and 2011-13
Table 9A.2.14	Self-employment, people aged 15-64 years, by State and Territory, by remoteness area, 2001, 2006 and 2011 (Census data)
Table 9A.2.15	Self-employment, people aged 15–64 years, by sex, by age, 2001, 2006 and 2011 (Census data)

9A.3 Home ownership

Table 9A.3.1	Indigenous people, aged 18 years and over, living in homes someone in their household owned, by Remoteness Areas, 2002, 2004-05, 2008, 2012-13 (Survey data)
Table 9A.3.2	Non-Indigenous people, aged 18 years and over, living in homes someone in their household owned, by Remoteness Areas, 2002, 2007-08, 2011-12 (Survey data)
Table 9A.3.3	Indigenous people, aged 18 years and over, living in homes someone in their household owned, by State and Territory, 1994, 2002, 2004-05, 2008, 2012-13 (Survey data)

Attachment contents

Table 9A.3.4	Non-Indigenous people, aged 18 years and over, living in homes someone in their household owned, by State and Territory, 2002, 2007-08, 2011-12 (Survey data)
Table 9A.3.5	People living in homes someone in their household owned, aged 18 years and over, by State and Territory, by remoteness area 2011 (Census data)
Table 9A.3.6	People living in homes someone in their household owned, aged 18 years and over, by State and Territory, by remoteness area 2006 (Census data)
Table 9A.3.7	People living in homes someone in their household owned, aged 18 years and over, by State and Territory, by remoteness area 2001 (Census data)
Table 9A.3.8	People living in homes someone in their household owned, aged 18 years and over, by sex, by age group, 2001, 2006, 2011 (Census data)
Table 9A.3.9	Proportion of Indigenous households owning or purchasing a home, by location, by State and Territory, 2008
Table 9A.3.10	Proportion of Indigenous households owning or purchasing a home, by location, by State and Territory, 2012-13
Table 9A.3.11	Proportion of Indigenous households owning or purchasing a home, by tenure, by State and Territory, 2008
Table 9A.3.12	Proportion of Indigenous households owning or purchasing a home, by tenure, by State and Territory, 2012-13
9A.4 Income support	
Table 9A.4.1	Main sources of personal cash income, by State and Territory, people aged 18–64 years, 2002, 2004-05, 2008 and 2011-13
Table 9A.4.2	Main sources of personal cash income, by State and Territory, Indigenous people living in Remote areas only, aged 18–64 years, 2012-13
Table 9A.4.3	Main source of personal cash income, by remoteness, people aged 18–64 years, 2002, 2004-05, 2008 and 2011-13
Table 9A.4.4	People aged 18–64 years on government cash pensions and allowances, by State and Territory, 2004-05, 2008 and 2011-13
Table 9A.4.5	People aged 18–64 years on government cash pensions and allowances, by remoteness, 2004-05, 2008 and 2011-13
Table 9A.4.6	People aged 18 years and over on government cash pensions and allowances, by age group, 2004-05, 2008 and 2011-13
Table 9A.4.7	Source of cash income of Indigenous households by State and Territory, 2004-05 and 2012-13
Table 9A.4.8	Source of cash income of Indigenous households in Remote areas only, by State and Territory, 2012-13
Table 9A.4.9	Source of cash income of Indigenous households, by remoteness, 2004-05 and 2012-13
Table 9A.4.10	Population aged 15–64 years receiving income support payments, by sex, 2003 to 2013 (number)
Table 9A.4.11	Indigenous population aged 15–64 years receiving income support payments, by state and territory, 2003 to 2013 (number)
Table 9A.4.12	Non-Indigenous population aged 15–64 years receiving income support payments, by state and territory, 2003 to 2013 (number)
Table 9A.4.13	Indigenous population aged 15–64 years receiving income support payments, by remoteness, 2003 to 2013 (number)

Attachment contents

Table 9A.4.14	Non-Indigenous population aged 15–64 years receiving income support payments, by remoteness, 2003 to 2013 (number)
Table 9A.4.15	Metadata for Centrelink income support payments

TABLE 9A.1.1

Table 9A.1.1 Full time and part time employment, employed people aged 18–64 years, by State and Territory, by sex, by remoteness, by age group, 2002, 2004-05, 2008 and 2011-13 (a), (b) (Survey data)

	Indigenous								Non-Indigenous							
	Full time				Part time				Full time				Part time			
	Estimate (‘000)	Proportion of employed (%)	RSE (%)	95 per cent Cls ±	Estimate (‘000)	Proportion of employed (%)	RSE (%)	95 per cent Cls ±	Estimate (‘000)	Proportion of employed (%)	RSE (%)	95 per cent Cls ±	Estimate (‘000)	Proportion of employed (%)	RSE (%)	95 per cent Cls ±
2011-13																
State/Territory																
NSW	33.0	65.7	3.7	4.7	17.2	34.3	7.0	4.7	2 460.1	70.0	1.4	1.9	1 052.7	30.0	3.3	1.9
Vic	8.5	66.9	5.1	6.7	4.2	33.1	10.3	6.7	1 912.1	68.6	1.8	2.4	877.0	31.4	3.9	2.4
Qld	33.4	64.2	4.1	5.1	18.6	35.8	7.3	5.1	1 507.6	69.6	1.4	1.9	657.2	30.4	3.2	1.9
WA	15.9	70.8	3.4	4.7	6.5	29.2	8.3	4.7	835.5	71.1	1.5	2.1	340.2	28.9	3.7	2.1
SA	5.8	61.5	5.4	6.5	3.6	38.5	8.6	6.5	515.3	67.3	1.8	2.3	250.9	32.7	3.6	2.3
Tas	4.1	60.4	5.4	6.4	2.7	39.6	8.2	6.4	138.7	65.4	2.1	2.7	73.4	34.6	4.0	2.7
ACT	2.0	80.7	5.0	7.9	0.5	19.3	20.9	7.9	153.4	75.7	1.8	2.6	49.2	24.3	5.5	2.6
NT	10.3	58.0	5.9	6.7	7.5	42.0	8.2	6.7	72.6	83.0	1.5	2.4	14.9	17.0	7.2	2.4
Sex																
Males	75.0	77.1	2.0	3.1	22.3	22.9	6.9	3.1	4 987.1	84.8	0.7	1.2	894.2	15.2	3.9	1.2
Females	38.2	49.7	3.4	3.3	38.6	50.3	3.4	3.3	2 608.2	51.9	1.7	1.7	2 421.2	48.1	1.8	1.7
Remoteness																
Major cities	44.9	69.6	2.8	3.9	19.6	30.4	6.5	3.9	5 590.8	70.4	0.9	1.3	2 355.1	29.6	2.2	1.3
Inner regional	23.4	62.3	4.1	5.0	14.2	37.7	6.8	5.0	1 290.2	67.2	1.9	2.5	628.6	32.8	3.9	2.5
Outer regional	24.2	68.2	4.3	5.8	11.3	31.8	9.3	5.8	623.8	67.4	2.5	3.3	301.6	32.6	5.2	3.3
Total non-remote	92.5	67.2	2.1	2.8	45.1	32.8	4.3	2.8	7 504.8	69.6	0.8	1.1	3 285.3	30.4	1.9	1.1
Remote	9.4	69.3	3.2	4.4	4.2	30.7	7.3	4.4	90.5	75.1	4.4	6.4	30.1	24.9	13.1	6.4
Very remote	11.2	49.0	6.4	6.2	11.6	51.0	6.2	6.2	na	na	na	na	na	na	na	na
Total remote	20.6	56.6	4.1	4.6	15.8	43.4	5.4	4.6	na	na	na	na	na	na	na	na
Age																
18–24	22.6	56.2	5.2	5.7	17.6	43.8	6.7	5.7	834.6	52.9	3.5	3.6	743.0	47.1	3.9	3.6
25–34	27.4	65.8	3.5	4.5	14.2	34.2	6.7	4.5	1 981.8	76.1	1.2	1.8	622.4	23.9	3.9	1.8
35–44	30.8	67.4	2.9	3.8	14.9	32.6	5.9	3.8	1 861.1	72.5	1.2	1.7	706.1	27.5	3.1	1.7
45–54	23.0	70.1	3.0	4.2	9.8	29.9	7.1	4.2	1 789.5	71.7	1.4	2.0	705.7	28.3	3.6	2.0

TABLE 9A.1.1

Table 9A.1.1 Full time and part time employment, employed people aged 18–64 years, by State and Territory, by sex, by remoteness, by age group, 2002, 2004-05, 2008 and 2011-13 (a), (b) (Survey data)

	Indigenous								Non-Indigenous							
	Full time				Part time				Full time				Part time			
	Estimate (‘000)	Proportion of employed (%)	RSE (%)	95 per cent Cls ±	Estimate (‘000)	Proportion of employed (%)	RSE (%)	95 per cent Cls ±	Estimate (‘000)	Proportion of employed (%)	RSE (%)	95 per cent Cls ±	Estimate (‘000)	Proportion of employed (%)	RSE (%)	95 per cent Cls ±
55–64	9.4	67.7	5.0	6.6	4.5	32.3	10.4	6.6	1 128.4	67.7	1.9	2.5	538.2	32.3	4.0	2.5
Total 18–64	113.1	65.0	2.0	2.5	60.9	35.0	3.6	2.5	7 595.3	69.6	0.8	1.1	3 315.4	30.4	1.9	1.1
2008																
State/Territory																
NSW	26.4	66.2	3.7	4.8	13.5	33.8	7.2	4.8	2 338.2	72.5	1.9	2.7	888.2	27.5	5.0	2.7
Vic	7.3	68.1	3.2	4.3	3.4	31.9	6.8	4.3	1 846.0	70.6	1.9	2.6	770.0	29.4	4.5	2.6
Qld	30.3	64.3	4.6	5.8	16.8	35.7	8.3	5.8	1 466.1	73.8	1.7	2.5	520.8	26.2	4.7	2.4
WA	13.5	61.4	5.6	6.7	8.5	38.6	8.9	6.7	760.3	72.1	2.2	3.1	294.0	27.9	5.6	3.1
SA	4.9	60.9	5.0	6.0	3.2	39.1	7.8	6.0	498.3	68.2	2.7	3.6	232.0	31.8	5.8	3.6
Tas	4.1	65.9	5.3	6.8	2.1	34.1	10.3	6.9	137.6	66.7	2.3	3.0	68.8	33.3	4.5	2.9
ACT	1.6	85.4	3.9	6.5	0.3	14.6	22.5	6.4	143.3	75.0	1.5	2.2	47.8	25.0	4.5	2.2
NT	11.3	58.4	4.8	5.5	8.1	41.6	6.7	5.5	76.2	82.1	7.9	12.7	16.6	17.9	36.3	12.7
Sex																
Males	64.6	74.3	2.1	3.1	22.3	25.7	6.2	3.1	4 706.9	86.2	0.6	1.0	756.4	13.8	4.0	1.1
Females	34.9	51.0	3.6	3.6	33.5	49.0	3.8	3.6	2 559.0	55.1	2.1	2.3	2 081.8	44.9	2.5	2.2
Remoteness																
Major cities	37.9	70.1	3.2	4.4	16.1	29.9	7.5	4.4	5 210.3	72.8	1.1	1.6	1948.8	27.2	3.1	1.7
Inner regional	18.1	61.7	5.7	6.9	11.2	38.3	9.2	6.9	1 300.3	67.1	2.1	2.8	638.0	32.9	4.2	2.7
Outer regional	22.5	68.2	3.5	4.7	10.5	31.8	7.4	4.6	669.7	74.2	2.9	4.2	232.4	25.8	8.3	4.2
Total non-remote	78.5	67.4	2.3	3.0	37.9	32.6	4.7	3.0	7 180.3	71.8	1.0	1.4	2819.3	28.2	2.5	1.4
Remote	8.8	66.5	7.6	9.9	4.5	33.5	15.0	9.8	84.3	81.7	3.7	5.9	18.9	18.3	16.6	6.0
Very remote	12.2	47.4	6.0	5.6	13.5	52.6	5.4	5.6	na	na	na	na	na	na	na	na
Total remote	21.0	53.9	4.1	4.3	17.9	46.1	4.8	4.3	na	na	na	na	na	na	na	na
Age																
18–24	19.1	54.4	5.9	6.3	16.0	45.6	7.0	6.3	923.2	60.6	3.4	4.0	599.2	39.4	5.3	4.1
25–34	26.3	65.2	3.7	4.7	14.1	34.8	6.9	4.7	1 859.0	79.8	1.4	2.2	471.2	20.2	5.7	2.3

TABLE 9A.1.1

Table 9A.1.1 Full time and part time employment, employed people aged 18–64 years, by State and Territory, by sex, by remoteness, by age group, 2002, 2004-05, 2008 and 2011-13 (a), (b) (Survey data)

	Indigenous								Non-Indigenous							
	Full time				Part time				Full time				Part time			
	Estimate (‘000)	Proportion of employed (%)	RSE (%)	95 per cent Cls ±	Estimate (‘000)	Proportion of employed (%)	RSE (%)	95 per cent Cls ±	Estimate (‘000)	Proportion of employed (%)	RSE (%)	95 per cent Cls ±	Estimate (‘000)	Proportion of employed (%)	RSE (%)	95 per cent Cls ±
35–44	27.4	67.3	3.4	4.5	13.3	32.7	7.1	4.6	1 774.3	71.6	1.5	2.1	703.6	28.4	3.8	2.1
45–54	19.9	68.8	3.8	5.1	9.0	31.2	8.4	5.1	1 810.2	74.9	1.5	2.2	606.0	25.1	4.4	2.2
55–64	6.8	66.0	6.6	8.5	3.5	34.0	12.7	8.5	899.2	66.2	2.5	3.2	458.2	33.8	4.9	3.2
Total 18–64	99.5	64.1	2.0	2.5	55.8	35.9	3.6	2.5	7 266.0	71.9	1.0	1.4	2 838.2	28.1	2.5	1.4
	2004-05															
State/Territory																
NSW	25.2	65.6	5.2	6.7	13.2	34.4	9.9	6.7	2 280.3	73.2	1.4	2.0	833.8	26.8	3.8	2.0
Vic	5.4	58.0	11.2	12.7	3.9	42.0	15.5	12.8	1 654.3	69.7	1.5	2.0	720.3	30.3	3.5	2.1
Qld	25.5	65.1	4.5	5.7	13.7	34.9	8.3	5.7	1 300.8	71.7	1.4	2.0	514.0	28.3	3.6	2.0
WA	9.3	48.7	7.6	7.3	9.8	51.3	7.2	7.2	649.5	71.0	1.8	2.5	265.6	29.0	4.4	2.5
SA	3.9	55.3	7.6	8.2	3.2	44.7	9.4	8.2	481.5	67.7	1.7	2.3	230.2	32.3	3.5	2.2
Tas	2.8	61.6	7.4	8.9	1.8	38.4	11.9	9.0	135.0	67.3	2.5	3.3	65.5	32.7	5.1	3.3
ACT	1.2	78.6	5.1	7.9	0.3	21.4	18.8	7.9	127.9	73.0	1.9	2.7	47.3	27.0	5.0	2.6
NT (c)	7.2	47.3	9.6	8.9	8.0	52.7	8.6	8.9	na	na	na	na	na	na	na	na
Sex																
Males	53.9	72.1	2.2	3.1	20.8	27.9	5.8	3.2	4 471.5	86.9	0.6	1.0	676.5	13.1	3.9	1.0
Females	26.7	44.7	5.2	4.6	33.1	55.3	4.2	4.6	2 218.1	52.5	1.7	1.7	2 009.2	47.5	1.9	1.8
Remoteness																
Major cities	27.9	65.6	4.3	5.5	14.7	34.4	8.2	5.5	4 726.4	71.9	0.9	1.3	1 849.1	28.1	2.3	1.3
Inner regional	18.2	67.5	6.5	8.6	8.8	32.5	13.6	8.7	1 216.2	68.8	1.6	2.2	552.5	31.2	3.5	2.1
Outer regional	17.2	63.9	4.7	5.9	9.7	36.1	8.4	5.9	653.2	72.7	2.1	3.0	244.8	27.3	5.5	2.9
Total non-remote	63.4	65.6	2.8	3.6	33.2	34.4	5.4	3.6	6 595.9	71.4	0.7	1.0	2 646.4	28.6	1.6	0.9
Remote	6.8	60.2	8.3	9.8	4.5	39.8	12.6	9.8	93.8	70.5	4.7	6.5	39.3	29.5	11.3	6.5
Very remote	10.4	39.0	8.0	6.1	16.2	61.0	5.1	6.1	na	na	na	na	na	na	na	na
Total remote	17.1	45.3	5.7	5.1	20.7	54.7	4.7	5.0	na	na	na	na	na	na	na	na

Age

TABLE 9A.1.1

Table 9A.1.1 Full time and part time employment, employed people aged 18–64 years, by State and Territory, by sex, by remoteness, by age group, 2002, 2004-05, 2008 and 2011-13 (a), (b) (Survey data)

	Indigenous								Non-Indigenous							
	Full time				Part time				Full time				Part time			
	Estimate (‘000)	Proportion of employed (%)	RSE (%)	95 per cent CIs ±	Estimate (‘000)	Proportion of employed (%)	RSE (%)	95 per cent CIs ±	Estimate (‘000)	Proportion of employed (%)	RSE (%)	95 per cent CIs ±	Estimate (‘000)	Proportion of employed (%)	RSE (%)	95 per cent CIs ±
18–24	16.2	55.8	6.2	6.8	12.8	44.2	7.8	6.8	874.8	60.6	2.7	3.2	568.2	39.4	4.2	3.2
25–34	25.0	61.4	4.4	5.3	15.8	38.6	6.9	5.2	1 751.2	78.1	1.1	1.7	490.9	21.9	4.0	1.7
35–44	21.4	57.6	4.3	4.9	15.8	42.4	5.9	4.9	1 668.6	70.6	1.4	1.9	696.5	29.4	3.3	1.9
45–54	14.6	67.9	5.2	6.9	6.9	32.1	10.9	6.9	1 635.9	75.0	1.3	1.9	543.9	25.0	3.9	1.9
55–64	3.3	55.6	13.1	14.3	2.6	44.1	16.5	14.3	759.1	66.3	2.0	2.6	386.1	33.7	4.0	2.6
Total 18-64	80.6	59.9	2.6	3.1	53.9	40.1	3.8	3.0	6 689.6	71.4	0.6	0.8	2 685.6	28.6	1.6	0.9
	2002															
Sex																
Males	43.3	63.3	3.2	4.0	25.2	36.7	5.6	4.0	na	na	na	na	na	na	na	na
Females	23.2	43.2	5.2	4.4	30.5	56.8	3.9	4.3	na	na	na	na	na	na	na	na
Persons	66.5	54.5	3.0	3.2	55.6	45.5	3.6	3.2	na	na	na	na	na	na	na	na

(a) Estimates with a relative standard error (RSE) of between 25 per cent to 50 per cent should be used with caution. A 95 per cent confidence interval (CI) is also reported against each estimate.

(b) Non-Indigenous data for very remote areas are not available (they were not collected in the National Health Survey 2004-05 and National Health Survey 2007-08).

(c) The sample size in the NT was considered too small to produce reliable estimates for the NT in the National Health Survey 2004-05, but NT records in the survey have been attributed appropriately to national estimates.

na Not available.

Source: ABS (unpublished) National Aboriginal and Torres Strait Islander Social Survey 2002; ABS (unpublished) General Social Survey 2002; ABS (unpublished) National Aboriginal and Torres Strait Islander Health Survey 2004-05; ABS (unpublished) National Health Survey 2004-05; ABS (unpublished) National Aboriginal and Torres Strait Islander Social Survey 2008; ABS (unpublished) National Health Survey 2007-08; ABS (unpublished) Australian Aboriginal and Torres Strait Islander Health Survey 2012-13 (2012-13 Core component); ABS (unpublished) Australian Health Survey 2011-13 (2011-12 Core component).

TABLE 9A.1.2

Table 9A.1.2 **Employment by full time, part time and CDEP status, Indigenous people aged 18–64 years, by State and Territory, by sex, by remoteness, by age group, 2004-05, 2008 and 2012-13 (a) (Survey data)**

	CDEP				Non-CDEP			
	Estimate ('000)	Proportion of employed (%)	RSE (%)	95 per cent CIs ±	Estimate ('000)	Proportion of employed (%)	RSE (%)	95 per cent CIs ±
	Full-time							
2012-13								
State/Territory								
NSW	np	np	np	np	1.1	3.2	26.8	1.7
Vic
Qld	0.1	0.4	47.1	0.4	6.2	18.5	9.4	3.4
WA	0.3	1.9	53.6	2.0	5.0	31.2	10.1	6.2
SA	np	np	np	np	0.6	10.3	24	4.8
Tas	–	–	–	–	0.1	2.2	86.2	3.7
ACT
NT	0.8	7.4	27.4	4.0	5.5	53.4	8.5	8.9
Sex								
Males	1.0	1.4	23.7	0.7	11.4	15.2	6.4	1.9
Females	0.2	0.5	41.8	0.4	7.0	18.4	7.6	2.7
Remoteness								
Major cities
Inner regional
Outer regional
Total non-remote
Remote	0.3	3.2	53.7	3.4	8.3	88.3	5.2	9.1
Very remote	0.9	8.3	24.3	3.9	10.1	89.9	2.6	4.6
Total remote	1.2	6.0	21.7	2.5	18.4	89.1	2.7	4.8
Age								
18–24	0.4	1.6	48.2	1.5	3.2	14.0	13.2	3.6
25–34	0.2	0.9	42.6	0.7	4.3	15.8	9.1	2.8

TABLE 9A.1.2

Table 9A.1.2 **Employment by full time, part time and CDEP status, Indigenous people aged 18–64 years, by State and Territory, by sex, by remoteness, by age group, 2004-05, 2008 and 2012-13 (a) (Survey data)**

	CDEP				Non-CDEP			
	Estimate ('000)	Proportion of employed (%)	RSE (%)	95 per cent CIs ±	Estimate ('000)	Proportion of employed (%)	RSE (%)	95 per cent CIs ±
35–44	0.4	1.5	31.9	0.9	5.0	16.4	8.0	2.6
45–54	0.1	0.6	54.4	0.7	4.0	17.4	9.3	3.2
55–64	–	0.4	69.6	0.5	1.9	20.0	11.5	4.5
Total 18–64	1.2	1.1	21.8	0.5	18.4	16.3	5.7	1.8
2008								
State/Territory								
NSW	0.4	0.9	83.3	1.5	26.1	65.3	4.0	5.1
Vic	0.1	0.8	63.7	1.0	7.2	67.4	3.2	4.2
Qld	1.1	2.3	32.9	1.5	29.2	62.0	5.1	6.2
WA	0.6	2.9	28.8	1.6	12.9	58.5	5.6	6.4
SA	0.1	0.7	51.6	0.7	4.9	60.1	5.2	6.1
Tas	np	np	np	np	np	np	np	np
ACT	np	np	np	np	np	np	np	np
NT	1.8	9.2	22.1	4.0	9.5	49.2	7.0	6.8
Sex								
Males	2.9	3.3	17.3	1.1	61.8	71.0	2.3	3.2
Females	1.2	1.7	26.2	0.9	33.7	49.2	3.9	3.8
Remoteness								
Major cities	np	np	np	np	np	np	np	np
Inner regional	np	np	np	np	np	np	np	np
Outer regional	0.2	0.5	73.9	0.7	22.4	67.6	3.6	4.8
Total non-remote	0.3	0.2	52.6	0.2	78.2	67.2	2.3	3.0
Remote	0.9	7.0	38.1	5.2	7.9	59.5	9.7	11.3
Very remote	2.9	11.1	17.0	3.7	9.3	36.3	9.3	6.6
Total remote	3.8	9.7	16.4	3.1	17.2	44.2	6.1	5.3

TABLE 9A.1.2

Table 9A.1.2 **Employment by full time, part time and CDEP status, Indigenous people aged 18–64 years, by State and Territory, by sex, by remoteness, by age group, 2004-05, 2008 and 2012-13 (a) (Survey data)**

	CDEP				Non-CDEP			
	Estimate ('000)	Proportion of employed (%)	RSE (%)	95 per cent CIs ±	Estimate ('000)	Proportion of employed (%)	RSE (%)	95 per cent CIs ±
Age								
18-24	0.8	2.2	26.4	1.1	18.3	52.2	6.2	6.3
25-34	1.3	3.2	20.8	1.3	25.1	62.0	3.9	4.7
35-44	1.3	3.2	21.3	1.3	26.1	64.2	3.7	4.7
45-54	0.5	1.9	33.9	1.3	19.4	67.0	4.1	5.4
55-64	0.2	1.8	72.6	2.6	6.6	64.2	6.8	8.6
Total 18-64	4.1	2.6	16.3	0.8	95.4	61.4	2.3	2.8
2004-05								
State/Territory								
NSW	0.3	0.8	46.6	0.7	24.9	64.8	5.3	6.7
Vic	0.2	2.1	55.3	2.3	5.2	55.9	11.8	12.9
Qld	2.2	5.6	17.5	1.9	23.3	59.5	5.3	6.2
WA	1.5	7.9	21.2	3.3	7.8	40.7	10.3	8.2
SA	0.3	4.1	34.1	2.7	3.7	51.2	8.3	8.3
Tas	np	np	np	np	2.8	61.6	7.4	8.9
ACT	np	np	np	np	1.2	78.6	5.1	7.9
NT	2.4	15.7	19.1	5.9	4.8	31.7	11.0	6.8
Sex								
Males	3.9	5.2	13.7	1.4	50.0	66.9	2.7	3.5
Females	3.0	5.0	16.9	1.7	23.7	39.6	5.7	4.4
Remoteness								
Major cities	0.3	0.8	42.9	0.7	27.6	64.8	4.4	5.6
Inner regional	0.3	0.9	43.9	0.8	18.0	66.6	6.7	8.7
Outer regional	1.3	4.9	23.2	2.2	15.9	59.0	5.4	6.2
Total non-remote	1.9	2.0	19.7	0.8	61.5	63.7	3.0	3.7

TABLE 9A.1.2

Table 9A.1.2 **Employment by full time, part time and CDEP status, Indigenous people aged 18–64 years, by State and Territory, by sex, by remoteness, by age group, 2004-05, 2008 and 2012-13 (a) (Survey data)**

	CDEP				Non-CDEP			
	Estimate ('000)	Proportion of employed (%)	RSE (%)	95 per cent CIs ±	Estimate ('000)	Proportion of employed (%)	RSE (%)	95 per cent CIs ±
Remote	0.6	5.5	31.7	3.4	6.2	54.7	9.7	10.4
Very remote	4.4	16.4	12.7	4.1	6.0	22.5	13.0	5.7
Total remote	5.0	13.2	12.0	3.1	12.2	32.1	7.9	5.0
Age								
18-24	1.4	4.7	23.8	2.2	14.8	51.1	6.8	6.8
25-34	2.5	6.2	18.7	2.3	22.5	55.1	4.9	5.3
35-44	1.5	4.1	19.1	1.5	19.9	53.5	4.7	4.9
45-54	1.1	5.1	21.1	2.1	13.5	62.7	5.8	7.1
55-64	0.3	5.6	37.2	4.1	3.0	50.1	14.2	13.9
Total 18-64	6.9	5.1	10.7	1.1	73.7	54.8	3.0	3.2
				Part-time				
2012-13								
State/Territory								
NSW	0.3	1.8	39.4	1.4	0.7	3.9	28.2	2.2
Vic
Qld	1.4	7.6	27.4	4.1	2.3	12.4	16	3.9
WA	1.2	18.1	31.8	11.3	2.1	32	15.6	9.8
SA	0.2	6	47.3	5.5	0.6	16.8	22.4	7.3
Tas	np	np	np	np	0.1	2.6	82.4	4.2
ACT
NT	3	40.3	10.2	8.1	3.5	46.3	8.1	7.4
Sex								
Males	3.9	17.6	12.6	4.3	3.5	15.6	13.6	4.2
Females	2.2	5.8	16.2	1.8	5.7	14.8	8.2	2.4

TABLE 9A.1.2

Table 9A.1.2 **Employment by full time, part time and CDEP status, Indigenous people aged 18–64 years, by State and Territory, by sex, by remoteness, by age group, 2004-05, 2008 and 2012-13 (a) (Survey data)**

	CDEP				Non-CDEP			
	Estimate ('000)	Proportion of employed (%)	RSE (%)	95 per cent CIs ±	Estimate ('000)	Proportion of employed (%)	RSE (%)	95 per cent CIs ±
Remoteness								
Major cities
Inner regional
Outer regional
Total non-remote
Remote	0.7	17.7	22.9	8.0	3.0	71.9	8.2	11.5
Very remote	5.4	46.3	9.0	8.2	6.2	53.3	7.8	8.1
Total remote	6.1	38.8	8.7	6.6	9.2	58.2	6.1	6.9
Age								
18–24	1.5	8.6	24.3	4.1	1.8	10.0	15.9	3.1
25–34	1.6	11.4	16.7	3.7	2.4	16.7	13.6	4.4
35–44	1.8	12.1	16.1	3.8	2.2	15.1	12.0	3.6
45–54	1.0	9.8	20.6	4.0	2.0	19.9	14.8	5.8
55–64	0.2	5.5	43.4	4.6	0.9	20.1	19.0	7.5
Total 18–64	6.1	10.1	11.5	2.3	9.2	15.1	7.2	2.1
2008								
State/Territory								
NSW	1.1	2.8	32.0	1.8	12.4	31.0	8.0	4.9
Vic	np	np	np	np	np	np	np	np
Qld	2.1	4.5	27.7	2.4	14.7	31.2	9.5	5.8
WA	3.4	15.4	14.6	4.4	5.1	23.2	10.5	4.8
SA	0.8	9.5	25.2	4.7	2.4	29.6	10.1	5.9
Tas	np	np	np	np	np	np	np	np
ACT	na	na	na	na	0.3	14.6	22.5	6.4
NT	5.1	26.2	11.6	6.0	3.0	15.4	12.6	3.8

TABLE 9A.1.2

Table 9A.1.2 **Employment by full time, part time and CDEP status, Indigenous people aged 18–64 years, by State and Territory, by sex, by remoteness, by age group, 2004-05, 2008 and 2012-13 (a) (Survey data)**

	CDEP				Non-CDEP			
	Estimate ('000)	Proportion of employed (%)	RSE (%)	95 per cent CIs ±	Estimate ('000)	Proportion of employed (%)	RSE (%)	95 per cent CIs ±
Sex								
Males	7.2	8.3	10.1	1.6	15.1	17.4	8.2	2.8
Females	5.3	7.7	12.9	1.9	28.2	41.3	4.5	3.6
Remoteness								
Major cities	np	np	np	np	np	np	np	np
Inner regional	np	np	np	np	np	np	np	np
Outer regional	1.1	3.3	33.5	2.2	9.4	28.5	7.8	4.4
Total non-remote	1.7	1.5	25.2	0.7	36.2	31.1	4.8	2.9
Remote	1.7	12.6	40.2	9.9	2.8	20.9	12.6	5.2
Very remote	9.1	35.6	9.3	6.5	4.4	17.0	13.4	4.5
Total remote	10.8	27.8	8.6	4.7	7.1	18.3	9.3	3.3
Age								
18–24	3.7	10.6	14.4	3.0	12.3	35.0	9.1	6.2
25–34	3.5	8.7	13.9	2.4	10.5	26.1	9.3	4.8
35–44	3.2	7.8	16.1	2.5	10.1	24.9	7.9	3.9
45–54	1.7	5.9	17.1	2.0	7.3	25.2	9.8	4.8
55–64	0.4	3.8	31.4	2.3	3.1	30.2	14.5	8.6
Total 18-64	12.5	8.1	9.1	1.4	43.3	27.9	4.3	2.4
2004-05								
State/Territory								
NSW	3.2	8.3	25.9	4.2	10.1	26.2	11.8	6.1
Vic	0.4	4.7	34.2	3.2	3.4	37.2	19.1	13.9
Qld	4.7	12.0	15.9	3.7	9.0	22.9	12.5	5.6
WA	6.4	33.5	11.5	7.6	3.4	17.8	19.5	6.8
SA	1.6	22.5	16.6	7.3	1.6	22.3	16.1	7.0

TABLE 9A.1.2

Table 9A.1.2 **Employment by full time, part time and CDEP status, Indigenous people aged 18–64 years, by State and Territory, by sex, by remoteness, by age group, 2004-05, 2008 and 2012-13 (a) (Survey data)**

	CDEP				Non-CDEP			
	Estimate ('000)	Proportion of employed (%)	RSE (%)	95 per cent CIs ±	Estimate ('000)	Proportion of employed (%)	RSE (%)	95 per cent CIs ±
Tas	np	np	np	np	np	np	np	np
ACT	np	np	np	np	np	np	np	np
NT	6.1	40.4	11.9	9.4	1.9	12.3	15.1	3.6
Sex								
Males	12.3	16.5	9.0	2.9	8.5	11.4	11.0	2.5
Females	10.2	17.0	9.4	3.1	22.9	38.3	6.6	5.0
Remoteness								
Major cities	1.4	3.3	27.0	1.7	13.3	31.2	9.5	5.8
Inner regional	1.2	4.3	33.5	2.8	7.6	28.2	13.7	7.6
Outer regional	3.7	13.8	19.5	5.3	6.0	22.3	12.4	5.4
Total non-remote	6.3	6.5	14.6	1.9	26.9	27.9	6.5	3.6
Remote	2.2	19.2	26.2	9.9	2.3	20.6	26.5	10.7
Very remote	14.1	53.0	7.1	7.4	2.1	8.1	15.3	2.4
Total remote	16.2	42.9	7.3	6.1	4.5	11.8	16.7	3.9
Age								
18-24	5.6	19.3	12.8	4.8	7.2	24.9	12.2	6.0
25-34	7.4	18.1	9.9	3.5	8.4	20.5	12.8	5.1
35-44	6.0	16.2	12.3	3.9	9.7	26.2	10.1	5.2
45-54	2.7	12.4	16.3	4.0	4.2	19.7	14.4	5.6
55-64	0.8	13.5	24.9	6.6	1.8	30.8	22.9	13.8
Total 18-64	22.5	16.7	7.0	2.3	31.4	23.3	6.0	2.7

(a) Estimates with a relative standard error (RSE) of between 25 per cent to 50 per cent should be used with caution. Estimates with a relative standard error greater than 50 per cent are considered too unreliable for general use. A 95 per cent confidence interval (CI) is also reported against each estimate.

.. Not applicable. – Nil or rounded to zero. **np** Not available.

TABLE 9A.1.2

Table 9A.1.2 **Employment by full time, part time and CDEP status, Indigenous people aged 18–64 years, by State and Territory, by sex, by remoteness, by age group, 2004-05, 2008 and 2012-13 (a) (Survey data)**

<i>CDEP</i>				<i>Non-CDEP</i>			
<i>Estimate</i> <i>('000)</i>	<i>Proportion of</i> <i>employed (%)</i>	<i>RSE (%)</i>	<i>95 per cent</i> <i>CIs</i> <i>±</i>	<i>Estimate</i> <i>('000)</i>	<i>Proportion of</i> <i>employed (%)</i>	<i>RSE (%)</i>	<i>95 per cent</i> <i>CIs</i> <i>±</i>

Source: ABS (unpublished) National Aboriginal and Torres Strait Islander Health Survey 2004-05; ABS (unpublished) National Aboriginal and Torres Strait Islander Social Survey 2008; ABS (unpublished) Australian Aboriginal and Torres Strait Islander Health Survey 2012-13 (2012-13 Core component).

TABLE 9A.1.3

Table 9A.1.3 Full time and part time employment, employed people aged 15–64 years, by State and Territory, by remoteness area, 2001, 2006 and 2011 (Census data) (a)

	NSW	Vic	Qld	WA	SA	Tas	ACT	NT	Australia (b)	Australia (b)
	Non-Indigenous									
Employed (d)										
Major cities	76.2	77.2	64.2	77.5	74.3	..	99.7	..	72.2	6 874 999
Inner regional	18.0	18.6	18.6	8.5	10.6	68.4	0.2	..	17.2	1 642 018
Outer regional	5.3	4.0	14.4	7.2	11.4	29.4	..	69.6	8.4	803 051
Remote	0.4	0.1	1.6	4.1	2.8	1.5	..	20.8	1.3	126 373
Very remote	0.1	..	1.0	2.4	0.7	0.5	..	8.9	0.6	59 858
Australia (e)	100.0	100.0	100.0	100.0	100.0	100.0	100.0	100.0	100.0	9 520 662
Working full-time (f)										
Major cities	77.4	78.4	63.8	76.9	74.6	..	99.7	..	72.8	4 447 434
Inner regional	16.8	17.6	18.3	8.1	10.3	68.6	0.2	..	16.4	1 001 628
Outer regional	5.1	3.8	14.8	7.2	11.3	29.1	..	68.7	8.4	514 384
Remote	0.4	0.1	1.8	4.6	2.9	1.6	..	20.9	1.5	89 553
Very remote	0.1	..	1.1	2.9	0.9	0.6	..	9.7	0.8	46 262
Australia (e)	100.0	100.0	100.0	100.0	100.0	100.0	100.0	100.0	100.0	6 108 626
Working part-time (g)										
Major cities	73.6	75.4	65.7	79.8	74.3	..	99.7	..	71.4	2 025 519
Inner regional	20.3	20.2	19.2	9.2	11.2	68.8	0.2	..	18.9	535 024
Outer regional	5.6	4.3	13.3	7.1	11.2	29.3	..	73.1	8.3	234 359
Remote	0.3	0.1	1.1	2.9	2.7	1.3	..	20.6	1.0	27 989
Very remote	0.1	..	0.6	0.9	0.5	0.4	..	5.7	0.3	9 189
Australia (e)	100.0	100.0	100.0	100.0	100.0	100.0	100.0	100.0	100.0	2 835 669
	All persons (h)									
Employed (d)										

TABLE 9A.1.3

Table 9A.1.3 Full time and part time employment, employed people aged 15–64 years, by State and Territory, by remoteness area, 2001, 2006 and 2011 (Census data) (a)

	<i>NSW</i>	<i>Vic</i>	<i>Qld</i>	<i>WA</i>	<i>SA</i>	<i>Tas</i>	<i>ACT</i>	<i>NT</i>	<i>Australia (b)</i>	<i>Australia (b)</i>
Major cities	75.8	77.2	63.6	76.9	74.1	..	99.7	..	71.7	6 979 469
Inner regional	18.2	18.6	18.6	8.5	10.6	67.9	0.2	..	17.3	1 684 374
Outer regional	5.4	4.0	14.7	7.3	11.5	29.8	..	64.1	8.6	837 806
Remote	0.4	0.1	1.7	4.3	2.8	1.6	..	20.8	1.4	137 264
Very remote	0.1	..	1.2	2.7	0.9	0.6	..	14.5	0.8	78 015
Australia (e)	100.0	100.0	100.0	100.0	100.0	100.0	100.0	100.0	100.0	9 731 843
Working full-time (f)										
Major cities	77.1	78.3	63.2	76.4	74.4	..	99.7	..	72.4	4 510 187
Inner regional	17.0	17.7	18.3	8.1	10.3	68.1	0.2	..	16.5	1 025 972
Outer regional	5.3	3.9	15.0	7.2	11.4	29.5	..	65.4	8.6	535 045
Remote	0.4	0.1	1.9	4.9	2.9	1.6	..	21.1	1.5	96 326
Very remote	0.1	..	1.3	3.2	1.0	0.6	..	12.8	0.9	55 334
Australia (e)	100.0	100.0	100.0	100.0	100.0	100.0	100.0	100.0	100.0	6 232 532
Working part-time (g)										
Major cities	73.2	75.3	65.0	79.1	74.0	..	99.7	..	70.9	2 057 033
Inner regional	20.5	20.2	19.2	9.1	11.2	68.3	0.2	..	18.9	549 118
Outer regional	5.8	4.3	13.6	7.2	11.3	29.7	..	61.1	8.4	244 927
Remote	0.3	0.1	1.2	3.0	2.7	1.4	..	19.8	1.1	30 914
Very remote	0.1	..	0.9	1.4	0.7	0.5	..	18.7	0.6	16 084
Australia (e)	100.0	100.0	100.0	100.0	100.0	100.0	100.0	100.0	100.0	2 901 816
2006										
Employed (d)										
Major cities	48.6	57.6	31.6	33.3	48.6	..	99.6	..	35.8	43 564

TABLE 9A.1.3

Table 9A.1.3 Full time and part time employment, employed people aged 15–64 years, by State and Territory, by remoteness area, 2001, 2006 and 2011 (Census data) (a)

	<i>NSW</i>	<i>Vic</i>	<i>Qld</i>	<i>WA</i>	<i>SA</i>	<i>Tas</i>	<i>ACT</i>	<i>NT</i>	<i>Australia (b)</i>	<i>Australia (b)</i>
Inner regional	31.0	30.6	17.9	7.6	9.9	53.0	0.2	..	20.5	24 887
Outer regional	15.4	11.4	26.2	12.4	20.1	42.7	..	23.8	20.1	24 479
Remote	3.8	0.1	7.8	15.9	4.2	2.4	..	23.9	8.2	9 918
Very remote	0.8	..	16.2	30.4	17.0	1.6	..	52.1	15.1	18 299
Australia (e)	100.0	100.0	100.0	100.0	100.0	100.0	100.0	100.0	100.0	121 541
Working full-time (f)										
Major cities	52.9	60.0	35.1	42.2	55.9	..	99.7	..	41.1	26 616
Inner regional	29.1	29.0	18.6	8.4	10.7	52.9	0.3	..	21.1	13 646
Outer regional	13.7	10.5	25.8	13.2	19.8	43.0	..	37.6	20.4	13 216
Remote	3.4	0.1	7.0	18.4	4.2	2.2	..	27.3	7.6	4 927
Very remote	0.6	..	13.0	17.5	9.1	1.6	..	34.8	9.4	6 061
Australia (e)	100.0	100.0	100.0	100.0	100.0	100.0	100.0	100.0	100.0	64 696
Working part-time (g)										
Major cities	42.5	54.3	27.2	23.1	40.1	..	100.0	..	29.1	12 970
Inner regional	34.3	32.9	17.0	6.8	9.3	53.5	20.1	8 931
Outer regional	17.5	12.3	26.2	11.1	19.0	42.3	..	12.2	19.3	8 574
Remote	4.4	0.2	8.8	11.6	3.8	2.3	..	20.7	8.3	3 717
Very remote	1.2	..	20.7	47.1	27.7	1.6	–	67.0	23.0	10 260
Australia (e)	100.0	100.0	100.0	100.0	100.0	100.0	100.0	100.0	100.0	44 540
Non-Indigenous										
Employed (c)										
Major cities	75.0	76.0	62.6	73.8	73.9	..	99.7	..	70.7	6 151 371
Inner regional	18.7	19.3	19.7	11.5	11.8	66.9	0.2	..	18.3	1 594 553

TABLE 9A.1.3

Table 9A.1.3 Full time and part time employment, employed people aged 15–64 years, by State and Territory, by remoteness area, 2001, 2006 and 2011 (Census data) (a)

	<i>NSW</i>	<i>Vic</i>	<i>Qld</i>	<i>WA</i>	<i>SA</i>	<i>Tas</i>	<i>ACT</i>	<i>NT</i>	<i>Australia (b)</i>	<i>Australia (b)</i>
Outer regional	5.7	4.5	14.7	8.6	10.6	30.8	..	68.7	8.8	769 169
Remote	0.4	0.1	1.9	4.2	2.9	1.4	..	21.3	1.4	121 241
Very remote	0.1	..	0.9	1.6	0.7	0.6	..	9.2	0.5	44 370
Australia (e)	100.0	100.0	100.0	100.0	100.0	100.0	100.0	100.0	100.0	8 694 992
Working full-time (f)										
Major cities	76.4	77.0	62.3	73.4	74.0	..	99.7	..	71.3	4 016 275
Inner regional	17.4	18.4	19.2	11.1	11.5	67.1	0.2	..	17.5	984 064
Outer regional	5.5	4.4	15.2	8.6	10.6	30.6	..	67.8	8.9	500 521
Remote	0.5	0.1	2.1	4.6	3.0	1.4	..	21.4	1.5	85 309
Very remote	0.1	..	1.0	1.9	0.8	0.7	..	10.0	0.6	33 427
Australia (e)	100.0	100.0	100.0	100.0	100.0	100.0	100.0	100.0	100.0	5 629 054
Working part-time (g)										
Major cities	72.0	74.4	63.7	75.5	74.2	..	99.6	..	69.8	1 757 281
Inner regional	21.6	20.8	20.8	11.9	12.3	67.2	0.2	..	20.1	506 119
Outer regional	6.0	4.6	13.4	8.4	10.2	30.8	..	71.8	8.6	215 640
Remote	0.3	0.1	1.4	3.2	2.8	1.4	..	21.5	1.1	27 633
Very remote	–	..	0.5	0.9	0.5	0.5	..	5.9	0.3	7 718
Australia (e)	100.0	100.0	100.0	100.0	100.0	100.0	100.0	100.0	100.0	2 517 802
All persons (h)										
Employed (d)										
Major cities	74.7	76.0	61.9	73.1	73.6	..	99.7	..	70.3	6 243 656
Inner regional	18.9	19.3	19.7	11.4	11.8	66.5	0.2	..	18.4	1 631 655
Outer regional	5.8	4.5	15.0	8.7	10.7	31.2	..	62.6	9.0	800 015
Remote	0.5	0.1	2.0	4.4	3.0	1.5	..	21.7	1.5	132 310

TABLE 9A.1.3

Table 9A.1.3 Full time and part time employment, employed people aged 15–64 years, by State and Territory, by remoteness area, 2001, 2006 and 2011 (Census data) (a)

	<i>NSW</i>	<i>Vic</i>	<i>Qld</i>	<i>WA</i>	<i>SA</i>	<i>Tas</i>	<i>ACT</i>	<i>NT</i>	<i>Australia (b)</i>	<i>Australia (b)</i>
Very remote	0.1	..	1.2	2.1	0.9	0.6	..	14.9	0.7	63 175
Australia (e)	100.0	100.0	100.0	100.0	100.0	100.0	100.0	100.0	100.0	8 885 680
Working full-time (f)										
Major cities	76.2	76.9	61.7	73.0	73.8	..	99.7	..	71.0	4 072 108
Inner regional	17.6	18.5	19.2	11.1	11.5	66.7	0.2	..	17.5	1 004 770
Outer regional	5.6	4.4	15.4	8.7	10.7	30.9	..	65.4	9.0	517 590
Remote	0.5	0.1	2.2	4.8	3.0	1.5	..	21.9	1.6	90 931
Very remote	0.1	..	1.2	2.1	0.8	0.7	..	11.9	0.7	39 840
Australia (e)	100.0	100.0	100.0	100.0	100.0	100.0	100.0	100.0	100.0	5 735 030
Working part-time (g)										
Major cities	71.5	74.3	62.7	74.2	73.8	..	99.6	..	69.1	1 784 333
Inner regional	21.7	20.8	20.7	11.8	12.2	66.8	0.2	..	20.1	518 892
Outer regional	6.2	4.7	13.8	8.4	10.3	31.2	..	55.1	8.8	225 980
Remote	0.4	0.1	1.6	3.4	2.8	1.4	..	21.3	1.2	31 651
Very remote	0.1	..	1.1	2.0	0.9	0.5	..	23.0	0.7	18 071
Australia (e)	100.0	100.0	100.0	100.0	100.0	100.0	100.0	100.0	100.0	2 582 466
2001										
Indigenous (c)										
Employed (d)										
Major cities	49.6	56.6	26.7	27.9	42.3	..	99.0	..	33.3	33 123
Inner regional	28.3	29.2	14.9	6.9	9.3	48.9	0.2	..	18.1	17 988
Outer regional	14.9	12.2	29.2	11.6	19.3	45.0	..	21.3	20.5	20 370
Remote	4.0	0.2	8.5	15.4	4.2	2.6	..	19.1	8.1	8 079
Very remote	1.5	..	18.8	36.0	22.5	1.6	..	58.0	18.3	18 186

TABLE 9A.1.3

Table 9A.1.3 Full time and part time employment, employed people aged 15–64 years, by State and Territory, by remoteness area, 2001, 2006 and 2011 (Census data) (a)

	NSW	Vic	Qld	WA	SA	Tas	ACT	NT	Australia (b)	Australia (b)
Australia (e)	100.0	100.0	100.0	100.0	100.0	100.0	100.0	100.0	100.0	99 585
Working full-time (f)										
Major cities	54.2	59.5	31.6	37.1	52.8	..	99.2	..	39.5	20 418
Inner regional	26.8	28.2	15.8	7.7	10.5	49.4	19.0	9 839
Outer regional	13.1	10.3	28.4	12.3	20.7	44.8	..	32.5	20.6	10 634
Remote	3.0	0.2	8.6	17.2	4.6	2.6	..	23.3	7.8	4 056
Very remote	1.3	..	13.5	23.4	9.1	1.3	–	42.4	11.2	5 793
Australia (e)	100.0	100.0	100.0	100.0	100.0	100.0	100.0	100.0	100.0	51 727
Working part-time (g)										
Major cities	42.5	52.4	20.1	18.6	30.7	..	98.2	..	25.0	9 476
Inner regional	31.2	31.2	13.8	6.2	8.3	48.3	0.9	..	17.0	6 434
Outer regional	17.8	14.7	29.6	10.4	17.2	45.2	..	11.1	19.9	7 511
Remote	5.1	0.2	8.6	13.0	4.1	2.6	..	15.7	8.4	3 165
Very remote	2.0	..	26.6	50.1	37.6	2.3	..	71.9	28.3	10 701
Australia (e)	100.0	100.0	100.0	100.0	100.0	100.0	100.0	100.0	100.0	37 835
	Non-Indigenous									
Employed (d)										
Major cities	74.2	75.2	55.2	72.3	72.6	..	99.4	..	68.8	5 492 694
Inner regional	18.3	19.4	23.1	10.9	12.1	65.7	0.2	..	18.8	1 499 097
Outer regional	6.2	4.7	17.2	9.1	10.8	30.9	..	65.1	9.5	756 457
Remote	0.5	0.1	2.5	4.7	3.0	1.6	..	22.9	1.6	127 887
Very remote	0.1	..	1.1	1.9	0.7	0.7	..	9.7	0.6	47 257
Australia (e)	100.0	100.0	100.0	100.0	100.0	100.0	100.0	100.0	100.0	7 985 188
Working full-time (f)										

TABLE 9A.1.3

Table 9A.1.3 Full time and part time employment, employed people aged 15–64 years, by State and Territory, by remoteness area, 2001, 2006 and 2011 (Census data) (a)

	NSW	Vic	Qld	WA	SA	Tas	ACT	NT	Australia (b)	Australia (b)
Major cities	75.5	76.0	55.2	71.8	72.3	..	99.4	..	69.4	3 617 364
Inner regional	17.1	18.7	22.0	10.6	12.0	65.7	0.2	..	17.9	932 846
Outer regional	6.0	4.7	17.7	9.1	11.1	30.8	..	64.0	9.5	494 744
Remote	0.5	0.1	2.8	5.1	3.1	1.6	..	23.3	1.7	89 932
Very remote	0.1	..	1.3	2.2	0.7	0.7	..	10.5	0.7	35 341
Australia (e)	100.0	100.0	100.0	100.0	100.0	100.0	100.0	100.0	100.0	5 210 063
Working part-time (g)										
Major cities	71.2	73.8	55.6	74.3	73.4	..	99.5	..	67.7	1 519 988
Inner regional	21.2	20.9	25.2	11.4	12.4	66.4	0.2	..	20.7	464 447
Outer regional	6.5	4.8	16.1	8.7	10.3	30.6	..	69.6	9.3	209 108
Remote	0.4	0.1	1.8	3.7	2.6	1.6	..	22.2	1.3	28 949
Very remote	0.1	..	0.7	1.1	0.5	0.5	..	6.8	0.4	8 486
Australia (e)	100.0	100.0	100.0	100.0	100.0	100.0	100.0	100.0	100.0	2 244 125
All persons (h)										
Employed (d)										
Major cities	73.9	75.1	54.6	71.5	72.3	..	99.4	..	68.3	5 560 316
Inner regional	18.4	19.4	22.9	10.9	12.0	65.2	0.2	..	18.8	1 525 934
Outer regional	6.3	4.7	17.5	9.1	10.9	31.2	..	59.8	9.6	781 690
Remote	0.5	0.1	2.6	4.9	3.0	1.6	..	22.4	1.7	136 886
Very remote	0.1	..	1.5	2.5	0.9	0.7	..	15.6	0.8	66 019
Australia (e)	100.0	100.0	100.0	100.0	100.0	100.0	100.0	100.0	100.0	8 135 475
Working full-time (f)										
Major cities	75.3	76.0	54.8	71.3	72.2	..	99.4	..	69.1	3 658 615
Inner regional	17.2	18.7	21.9	10.6	11.9	65.3	0.2	..	17.9	947 819

TABLE 9A.1.3

Table 9A.1.3 Full time and part time employment, employed people aged 15–64 years, by State and Territory, by remoteness area, 2001, 2006 and 2011 (Census data) (a)

	<i>NSW</i>	<i>Vic</i>	<i>Qld</i>	<i>WA</i>	<i>SA</i>	<i>Tas</i>	<i>ACT</i>	<i>NT</i>	<i>Australia (b)</i>	<i>Australia (b)</i>
Outer regional	6.1	4.7	17.9	9.2	11.2	31.2	..	61.6	9.6	508 372
Remote	0.6	0.1	2.9	5.3	3.1	1.6	..	23.3	1.8	94 573
Very remote	0.1	..	1.5	2.5	0.8	0.7	..	12.8	0.8	41 524
Australia (e)	100.0	100.0	100.0	100.0	100.0	100.0	100.0	100.0	100.0	5 292 257
Working part-time (g)										
Major cities	70.9	73.7	54.7	72.8	72.9	..	99.5	..	67.0	1 538 430
Inner regional	21.3	20.9	24.9	11.3	12.4	65.9	0.2	..	20.6	473 367
Outer regional	6.7	4.8	16.4	8.8	10.4	31.0	..	54.9	9.5	217 790
Remote	0.5	0.1	1.9	4.0	2.7	1.6	..	20.5	1.4	32 305
Very remote	0.1	..	1.3	2.4	1.0	0.6	..	23.2	0.8	19 297
Australia (e)	100.0	100.0	100.0	100.0	100.0	100.0	100.0	100.0	100.0	2 295 040

(a) Cells in this table have been randomly adjusted to avoid the release of confidential data.

(b) Australia total includes Other Territories.

(c) Includes 'Aboriginal', Torres Strait Islander' and 'Both Aboriginal and Torres Strait Islander'.

(d) Total employed also includes persons who worked zero hours or who did not state their hours worked.

(e) Australia total also includes Migratory/Offshore/Shipping and No Usual Address. For 2001, also includes Inadequately Described/Not Stated. Remoteness Area boundaries based on geography in existence at the time of each Census.

(f) Full-time comprises employed persons who worked 35 or more hours.

(g) Part-time comprises employed persons who worked 1-34 hours.

(h) Also includes persons who did not state their Indigenous Status.

– Nil or rounded to zero. .. Not applicable.

Source: ABS (unpublished) Census of Population and Housing 2001; ABS (unpublished) Census of Population and Housing 2006; ABS (unpublished) Census of Population and Housing 2011.

TABLE 9A.1.4

Table 9A.1.4 Full time and part time employment, employed people aged 15–64 years, by State and Territory, by remoteness area, 2001, 2006 and 2011 (Census data) (a)

	NSW	Vic	Qld	WA	SA	Tas	ACT	NT	Australia (b)	Australia (b)
	<i>Proportion (per cent)</i>									<i>Number</i>
2011										
	Indigenous (c)									
Employed (d)										
15–24	25.4	25.1	24.9	24.0	23.7	26.1	28.7	19.8	24.6	35 838
25–34	22.0	23.5	23.5	23.9	23.6	22.4	26.4	26.6	23.3	34 022
35–44	23.6	23.4	24.6	24.0	23.7	23.0	20.6	26.4	24.1	35 166
45–54	19.8	18.5	18.7	19.7	19.7	19.7	16.7	19.3	19.3	28 087
55–64	9.1	9.4	8.3	8.5	9.3	8.9	7.6	7.9	8.7	12 667
Total 15–64	100.0	100.0	100.0	100.0	100.0	100.0	100.0	100.0	100.0	145 780
Working full-time (e)										
15–24	20.5	20.9	20.1	20.8	19.9	23.4	23.0	17.2	20.3	17 443
25–34	23.7	25.8	25.0	24.9	24.4	23.0	28.9	25.5	24.6	21 163
35–44	25.0	24.3	26.1	24.5	25.2	23.6	22.3	27.6	25.3	21 749
45–54	21.6	20.0	20.3	21.0	21.0	20.9	18.7	21.1	20.9	17 943
55–64	9.2	9.0	8.5	8.7	9.5	9.1	7.1	8.6	8.9	7 609
Total 15–64	100.0	100.0	100.0	100.0	100.0	100.0	100.0	100.0	100.0	85 907
Working part-time (f)										
15–24	33.7	33.3	33.4	29.5	29.2	29.9	45.0	22.0	31.7	14 656
25–34	18.6	19.2	20.1	21.9	21.7	21.2	17.9	27.7	20.6	9 506
35–44	22.1	21.6	22.5	23.7	21.6	22.1	15.8	26.3	22.6	10 457
45–54	17.1	15.8	16.1	16.7	18.4	18.4	13.0	17.0	16.8	7 745
55–64	8.5	10.1	7.9	8.1	9.2	8.5	8.3	7.0	8.3	3 838
Total 15–64	100.0	100.0	100.0	100.0	100.0	100.0	100.0	100.0	100.0	46 202

TABLE 9A.1.4

Table 9A.1.4 Full time and part time employment, employed people aged 15–64 years, by State and Territory, by remoteness area, 2001, 2006 and 2011 (Census data) (a)

	<i>NSW</i>	<i>Vic</i>	<i>Qld</i>	<i>WA</i>	<i>SA</i>	<i>Tas</i>	<i>ACT</i>	<i>NT</i>	<i>Australia (b)</i>	<i>Australia (b)</i>
	<i>Proportion (per cent)</i>									<i>Number</i>
	Non-Indigenous									
Employed (d)										
15–24	14.8	15.3	16.8	16.6	15.8	15.2	17.5	15.6	15.7	1 492 074
25–34	22.7	23.3	21.8	22.3	20.9	18.7	25.0	25.0	22.5	2 141 395
35–44	24.0	24.0	23.9	23.3	23.0	23.1	23.2	23.6	23.8	2 264 234
45–54	23.5	22.9	22.9	22.8	24.1	25.9	21.4	21.9	23.2	2 207 605
55–64	15.0	14.5	14.6	14.9	16.2	17.0	13.0	14.0	14.9	1 415 357
Total 15–64	100.0	100.0	100.0	100.0	100.0	100.0	100.0	100.0	100.0	9 520 665
Working full-time (e)										
15–24	10.5	10.4	12.3	12.9	10.9	11.7	12.0	13.3	11.2	685 602
25–34	25.1	26.4	23.8	24.8	23.0	20.4	27.5	25.7	25.0	1 524 542
35–44	25.1	25.0	25.0	23.9	24.1	23.8	24.3	23.9	24.8	1 515 503
45–54	24.9	24.3	24.6	24.1	26.0	28.0	23.7	23.0	24.7	1 508 982
55–64	14.4	13.8	14.3	14.3	15.9	16.1	12.5	14.0	14.3	873 997
Total 15–64	100.0	100.0	100.0	100.0	100.0	100.0	100.0	100.0	100.0	6 108 626
Working part-time (f)										
15–24	23.7	24.9	26.3	24.8	24.6	20.8	32.1	24.2	24.8	703 513
25–34	17.0	16.7	17.1	16.6	16.4	15.4	17.6	21.0	16.8	477 746
35–44	22.0	22.2	21.7	22.1	21.4	22.6	20.6	22.6	22.0	622 939
45–54	21.0	20.5	19.8	20.4	21.2	22.9	15.9	18.2	20.5	582 304
55–64	16.2	15.7	15.0	16.1	16.5	18.3	13.8	14.0	15.8	449 170
Total 15–64	100.0	100.0	100.0	100.0	100.0	100.0	100.0	100.0	100.0	2 835 672
	All persons (g)									

TABLE 9A.1.4

Table 9A.1.4 Full time and part time employment, employed people aged 15–64 years, by State and Territory, by remoteness area, 2001, 2006 and 2011 (Census data) (a)

	NSW	Vic	Qld	WA	SA	Tas	ACT	NT	Australia (b)	Australia (b)
	<i>Proportion (per cent)</i>									<i>Number</i>
Employed (d)										
15–24	15.0	15.4	17.0	16.8	15.9	15.5	17.6	16.1	15.8	1 540 431
25–34	22.7	23.3	21.9	22.3	20.9	18.8	25.0	25.1	22.5	2 187 923
35–44	24.0	24.0	23.9	23.3	23.0	23.1	23.2	23.9	23.8	2 312 785
45–54	23.4	22.9	22.8	22.8	24.1	25.7	21.3	21.6	23.1	2 250 785
55–64	14.9	14.5	14.5	14.9	16.1	16.8	12.9	13.3	14.8	1 439 919
Total 15–64	100.0	100.0	100.0	100.0	100.0	100.0	100.0	100.0	100.0	9 731 843
Working full-time (e)										
15–24	10.6	10.5	12.5	13.0	11.0	12.1	12.2	13.7	11.4	708 327
25–34	25.1	26.3	23.8	24.8	23.0	20.5	27.5	25.6	24.9	1 553 368
35–44	25.0	25.0	25.0	23.9	24.1	23.7	24.2	24.3	24.8	1 545 595
45–54	24.9	24.3	24.5	24.0	26.0	27.8	23.6	22.9	24.7	1 536 617
55–64	14.4	13.8	14.2	14.2	15.9	15.9	12.5	13.6	14.3	888 627
Total 15–64	100.0	100.0	100.0	100.0	100.0	100.0	100.0	100.0	100.0	6 232 534
Working part-time (f)										
15–24	23.9	25.0	26.5	24.9	24.6	21.1	32.2	23.8	24.9	723 673
25–34	17.1	16.7	17.2	16.6	16.4	15.5	17.6	22.4	16.9	490 489
35–44	22.0	22.2	21.7	22.1	21.4	22.5	20.6	23.3	22.0	636 970
45–54	21.0	20.4	19.7	20.4	21.2	22.8	15.9	17.9	20.5	594 043
55–64	16.0	15.7	14.9	16.0	16.4	18.1	13.7	12.5	15.7	456 641
Total 15–64	100.0	100.0	100.0	100.0	100.0	100.0	100.0	100.0	100.0	2 901 816

2006

Indigenous (c)

TABLE 9A.1.4

Table 9A.1.4 Full time and part time employment, employed people aged 15–64 years, by State and Territory, by remoteness area, 2001, 2006 and 2011 (Census data) (a)

	NSW	Vic	Qld	WA	SA	Tas	ACT	NT	Australia (b)	Australia (b)
	Proportion (per cent)									Number
Employed (d)										
15–24	26.2	25.7	26.7	27.1	26.9	27.8	25.2	24.1	26.3	31 968
25–34	23.6	25.0	25.5	24.9	24.8	22.0	27.5	27.5	24.9	30 227
35–44	24.8	24.2	24.9	24.5	23.8	24.6	24.8	25.5	24.7	30 052
45–54	18.5	18.1	16.8	17.4	18.0	18.8	17.1	16.8	17.6	21 439
55–64	6.9	7.1	6.1	6.1	6.5	6.8	5.4	6.1	6.5	7 851
Total 15–64	100.0	100.0	100.0	100.0	100.0	100.0	100.0	100.0	100.0	121 537
Working full-time (e)										
15–24	21.6	21.1	22.1	22.8	20.5	24.7	20.0	18.4	21.7	14 039
25–34	25.0	26.3	27.0	24.7	26.4	23.0	29.9	27.9	26.0	16 802
35–44	25.7	26.0	26.4	26.2	25.2	24.4	26.0	27.8	26.1	16 874
45–54	20.7	19.4	18.4	19.9	21.0	21.2	19.0	19.3	19.7	12 718
55–64	7.0	7.1	6.1	6.4	6.9	6.8	5.0	6.5	6.6	4 260
Total 15–64	100.0	100.0	100.0	100.0	100.0	100.0	100.0	100.0	100.0	64 693
Working part-time (f)										
15–24	32.3	33.7	32.6	31.5	34.6	31.2	38.3	27.8	31.9	14 219
25–34	21.3	22.5	23.2	24.9	22.7	20.4	21.0	27.3	23.3	10 358
35–44	23.6	20.9	23.5	22.9	22.1	25.8	21.9	24.1	23.4	10 416
45–54	16.0	16.1	14.7	14.9	14.8	15.7	12.3	15.1	15.3	6 799
55–64	6.7	6.8	6.0	5.7	5.8	6.8	6.6	5.6	6.2	2 750
Total 15–64	100.0	100.0	100.0	100.0	100.0	100.0	100.0	100.0	100.0	44 542

Non-Indigenous

Employed (d)

TABLE 9A.1.4

Table 9A.1.4 Full time and part time employment, employed people aged 15–64 years, by State and Territory, by remoteness area, 2001, 2006 and 2011 (Census data) (a)

	NSW	Vic	Qld	WA	SA	Tas	ACT	NT	Australia (b)	Australia (b)
	<i>Proportion (per cent)</i>									<i>Number</i>
15–24	16.1	16.3	18.3	18.2	16.9	16.2	18.8	16.2	16.9	1 472 284
25–34	22.6	22.6	21.5	20.6	20.2	18.8	23.5	23.9	21.9	1 905 546
35–44	24.7	25.0	24.4	24.3	24.5	24.9	23.4	25.2	24.7	2 143 537
45–54	23.5	23.3	22.9	23.6	24.6	26.1	22.4	22.8	23.5	2 039 599
55–64	13.1	12.8	12.9	13.3	13.8	14.0	11.9	11.9	13.0	1 134 033
Total 15–64	100.0	100.0	100.0	100.0	100.0	100.0	100.0	100.0	100.0	8 694 999
Working full-time (e)										
15–24	12.2	11.6	14.4	14.6	12.7	13.1	13.4	13.9	12.8	721 919
25–34	24.9	25.6	23.4	22.9	22.2	20.2	25.8	24.7	24.3	1 368 405
35–44	25.5	25.8	25.2	24.8	25.1	25.3	24.6	25.6	25.4	1 429 557
45–54	24.8	24.8	24.4	24.8	26.5	28.1	24.8	24.2	24.9	1 400 982
55–64	12.5	12.2	12.6	12.9	13.5	13.4	11.4	11.6	12.6	708 194
Total 15–64	100.0	100.0	100.0	100.0	100.0	100.0	100.0	100.0	100.0	5 629 057
Working part-time (f)										
15–24	24.2	25.9	27.0	25.9	24.7	21.5	33.2	25.5	25.5	641 896
25–34	16.9	16.0	16.8	15.5	16.0	16.0	16.8	20.3	16.4	414 021
35–44	23.5	23.6	22.9	23.5	23.7	24.6	20.5	24.0	23.4	589 655
45–54	21.3	20.6	19.9	21.1	21.3	23.1	16.6	17.8	20.8	523 202
55–64	14.1	13.8	13.3	13.9	14.2	14.8	13.0	12.4	13.9	349 030
Total 15–64	100.0	100.0	100.0	100.0	100.0	100.0	100.0	100.0	100.0	2 517 804
All persons (g)										
Employed (d)										
15–24	16.3	16.4	18.5	18.4	17.0	16.5	18.9	17.3	17.1	1 518 147

TABLE 9A.1.4

Table 9A.1.4 Full time and part time employment, employed people aged 15–64 years, by State and Territory, by remoteness area, 2001, 2006 and 2011 (Census data) (a)

	NSW	Vic	Qld	WA	SA	Tas	ACT	NT	Australia (b)	Australia (b)
	<i>Proportion (per cent)</i>									<i>Number</i>
25–34	22.5	22.6	21.5	20.7	20.2	18.9	23.5	24.3	21.9	1 948 234
35–44	24.7	25.0	24.4	24.2	24.4	24.8	23.4	25.2	24.6	2 188 446
45–54	23.5	23.3	22.8	23.5	24.6	25.9	22.3	22.0	23.4	2 076 889
55–64	13.0	12.8	12.8	13.2	13.8	13.9	11.9	11.2	13.0	1 153 964
Total 15–64	100.0	100.0	100.0	100.0	100.0	100.0	100.0	100.0	100.0	8 885 680
Working full-time (e)										
15–24	12.3	11.6	14.5	14.7	12.8	13.4	13.4	14.2	12.9	742 202
25–34	24.9	25.6	23.4	22.9	22.2	20.2	25.8	24.9	24.3	1 393 334
35–44	25.5	25.8	25.2	24.8	25.0	25.2	24.6	25.8	25.4	1 455 771
45–54	24.8	24.7	24.3	24.8	26.4	27.9	24.8	23.9	24.8	1 423 987
55–64	12.5	12.3	12.6	12.9	13.5	13.3	11.4	11.2	12.5	719 734
Total 15–64	100.0	100.0	100.0	100.0	100.0	100.0	100.0	100.0	100.0	5 735 028
Working part-time (f)										
15–24	24.3	25.9	27.2	26.1	24.9	21.9	33.2	26.1	25.6	661 899
25–34	17.0	16.0	17.0	15.7	16.1	16.1	16.8	22.3	16.5	427 191
35–44	23.5	23.6	22.9	23.5	23.7	24.6	20.5	24.0	23.4	604 027
45–54	21.2	20.6	19.8	21.0	21.2	22.9	16.5	17.1	20.7	534 004
55–64	14.0	13.9	13.2	13.8	14.1	14.5	12.9	10.5	13.8	355 349
Total 15–64	100.0	100.0	100.0	100.0	100.0	100.0	100.0	100.0	100.0	2 582 470
2001										
Indigenous (c)										
Employed (d)										
15–24	24.9	25.3	26.0	26.9	24.9	27.6	25.4	25.0	25.7	25 575

TABLE 9A.1.4

Table 9A.1.4 Full time and part time employment, employed people aged 15–64 years, by State and Territory, by remoteness area, 2001, 2006 and 2011 (Census data) (a)

	NSW	Vic	Qld	WA	SA	Tas	ACT	NT	Australia (b)	Australia (b)
	<i>Proportion (per cent)</i>									<i>Number</i>
25–34	27.5	29.2	29.6	28.8	28.9	25.0	32.8	31.2	28.8	28 707
35–44	25.7	24.0	24.9	25.2	25.5	25.7	24.4	24.6	25.1	25 030
45–54	16.9	16.9	15.0	14.9	15.6	17.2	14.4	14.7	15.8	15 686
55–64	5.1	4.6	4.4	4.2	5.0	4.6	3.0	4.4	4.6	4 587
Total 15–64	100.0	100.0	100.0	100.0	100.0	100.0	100.0	100.0	100.0	99 585
Working full-time (e)										
15–24	21.0	21.6	21.5	21.5	20.4	25.0	19.8	18.8	21.2	10 973
25–34	28.9	31.2	31.3	29.2	29.1	25.6	35.4	32.1	30.0	15 539
35–44	26.5	24.7	26.6	27.2	27.9	25.5	26.6	26.9	26.5	13 716
45–54	18.4	18.1	16.1	17.6	17.6	19.2	16.0	17.3	17.5	9 044
55–64	5.3	4.4	4.4	4.6	5.0	4.7	2.2	4.9	4.7	2 453
Total 15–64	100.0	100.0	100.0	100.0	100.0	100.0	100.0	100.0	100.0	51 725
Working part-time (f)										
15–24	30.7	32.3	31.8	31.8	29.6	31.2	40.2	30.6	31.3	11 851
25–34	25.1	25.7	27.3	28.8	28.8	24.6	25.8	30.7	27.3	10 338
35–44	24.9	23.5	23.0	23.5	23.1	26.1	19.3	22.4	23.6	8 940
45–54	14.7	14.3	13.6	12.2	13.9	14.1	10.1	12.3	13.5	5 120
55–64	4.5	4.3	4.2	3.7	4.5	3.9	4.6	3.9	4.2	1 588
Total 15–64	100.0	100.0	100.0	100.0	100.0	100.0	100.0	100.0	100.0	37 837
Non-Indigenous										
Employed (d)										
15–24	16.7	16.7	17.9	17.6	16.5	15.9	18.8	16.3	17.0	1 357 313
25–34	24.4	24.9	23.4	22.9	22.6	21.2	24.1	27.1	24.0	1 914 137

TABLE 9A.1.4

Table 9A.1.4 Full time and part time employment, employed people aged 15–64 years, by State and Territory, by remoteness area, 2001, 2006 and 2011 (Census data) (a)

	NSW	Vic	Qld	WA	SA	Tas	ACT	NT	Australia (b)	Australia (b)
	<i>Proportion (per cent)</i>									<i>Number</i>
35–44	26.1	26.0	25.5	25.9	26.4	27.4	24.7	26.6	26.0	2 073 300
45–54	22.8	22.7	23.1	23.7	24.4	25.2	23.5	21.9	23.1	1 843 568
55–64	10.1	9.8	10.1	9.9	10.2	10.4	8.9	8.1	10.0	796 870
Total 15–64	100.0	100.0	100.0	100.0	100.0	100.0	100.0	100.0	100.0	7 985 188
Working full-time (e)										
15–24	13.2	12.3	13.7	13.8	12.8	12.9	12.9	13.9	13.1	680 923
25–34	26.5	27.6	25.3	25.1	24.3	22.7	26.5	28.1	26.2	1 365 814
35–44	26.6	26.7	26.4	26.4	26.9	27.7	26.0	27.2	26.6	1 386 903
45–54	24.0	24.1	24.6	25.1	26.1	26.9	26.2	23.0	24.5	1 275 158
55–64	9.7	9.3	10.0	9.6	9.9	9.8	8.4	7.7	9.6	501 265
Total 15–64	100.0	100.0	100.0	100.0	100.0	100.0	100.0	100.0	100.0	5 210 063
Working part-time (f)										
15–24	24.5	26.3	27.0	25.7	23.9	21.3	33.6	25.0	25.6	574 622
25–34	19.0	18.5	18.8	18.2	18.9	18.2	18.0	23.4	18.7	420 507
35–44	25.3	24.9	24.1	25.1	25.7	27.3	21.7	25.1	25.0	560 039
45–54	20.4	19.9	20.0	20.8	21.1	22.4	17.4	17.8	20.3	454 612
55–64	10.8	10.5	10.1	10.2	10.4	10.8	9.5	8.7	10.4	234 345
Total 15–64	100.0	100.0	100.0	100.0	100.0	100.0	100.0	100.0	100.0	2 244 125
All persons (g)										
Employed (d)										
15–24	16.7	16.7	18.1	17.8	16.5	16.1	18.9	17.4	17.1	1 392 238
25–34	24.4	24.9	23.5	23.0	22.6	21.3	24.2	27.5	24.0	1 953 930
35–44	26.1	25.9	25.5	25.8	26.3	27.3	24.6	26.3	25.9	2 109 398

TABLE 9A.1.4

Table 9A.1.4 Full time and part time employment, employed people aged 15–64 years, by State and Territory, by remoteness area, 2001, 2006 and 2011 (Census data) (a)

	NSW	Vic	Qld	WA	SA	Tas	ACT	NT	Australia (b)	Australia (b)
	<i>Proportion (per cent)</i>									<i>Number</i>
45–54	22.7	22.7	22.9	23.5	24.3	25.0	23.4	21.1	23.0	1 870 785
55–64	10.1	9.8	10.1	9.9	10.2	10.3	8.9	7.6	9.9	809 119
Total 15–64	100.0	100.0	100.0	100.0	100.0	100.0	100.0	100.0	100.0	8 135 470
Working full-time (e)										
15–24	13.2	12.4	13.8	13.9	12.8	13.1	12.9	14.3	13.2	696 381
25–34	26.5	27.6	25.4	25.2	24.3	22.7	26.6	28.4	26.2	1 388 679
35–44	26.6	26.7	26.4	26.4	26.9	27.6	26.0	27.2	26.6	1 407 479
45–54	23.9	24.1	24.5	25.0	26.0	26.7	26.1	22.6	24.4	1 291 543
55–64	9.7	9.3	10.0	9.6	9.9	9.8	8.4	7.5	9.6	508 174
Total 15–64	100.0	100.0	100.0	100.0	100.0	100.0	100.0	100.0	100.0	5 292 256
Working part-time (f)										
15–24	24.6	26.3	27.2	25.8	24.0	21.5	33.6	26.4	25.7	589 852
25–34	19.1	18.5	19.0	18.4	19.0	18.4	18.0	25.2	18.9	433 131
35–44	25.2	24.8	24.1	25.1	25.7	27.3	21.6	24.4	24.9	571 668
45–54	20.3	19.9	19.8	20.6	21.0	22.2	17.3	16.5	20.1	462 411
55–64	10.8	10.5	9.9	10.1	10.3	10.7	9.5	7.5	10.4	237 981
Total 15–64	100.0	100.0	100.0	100.0	100.0	100.0	100.0	100.0	100.0	2 295 043

(a) Cells in this table have been randomly adjusted to avoid the release of confidential data.

(b) Australia total includes Other Territories.

(c) Includes 'Aboriginal', Torres Strait Islander' and 'Both Aboriginal and Torres Strait Islander'.

(d) Total employed also includes persons who worked zero hours or who did not state their hours worked.

(e) Full-time comprises employed persons who worked 35 or more hours.

(f) Part-time comprises employed persons who worked 1–34 hours.

TABLE 9A.1.4

Table 9A.1.4 **Full time and part time employment, employed people aged 15–64 years, by State and Territory, by remoteness area, 2001, 2006 and 2011 (Census data) (a)**

	<i>NSW</i>	<i>Vic</i>	<i>Qld</i>	<i>WA</i>	<i>SA</i>	<i>Tas</i>	<i>ACT</i>	<i>NT</i>	<i>Australia (b)</i>	<i>Australia (b)</i>
	<i>Proportion (per cent)</i>									<i>Number</i>

(g) Also includes persons who did not state their Indigenous Status.

Source: ABS (unpublished) Census of Population and Housing 2001; ABS (unpublished) Census of Population and Housing 2006; ABS (unpublished) Census of Population and Housing 2011.

TABLE 9A.1.5

Table 9A.1.5 **Employment, by State and Territory, by sector, by remoteness area 2011 (Census data) (a)**

<i>Unit</i>	<i>NSW</i>	<i>Vic</i>	<i>Qld</i>	<i>WA</i>	<i>SA</i>	<i>Tas</i>	<i>ACT</i>	<i>NT</i>	<i>Australia (b)</i>	
	Number									
Indigenous (c)										
Public sector (d)										
Major cities	no.	4 899	1 130	2 993	1 385	1 063	..	888	..	12 358
Inner regional	no.	2 910	575	1 389	214	108	514	–	..	5 734
Outer regional	no.	1 254	214	2 576	457	347	311	..	1 154	6 313
Remote	no.	248	9	851	539	46	19	..	830	2 542
Very remote	no.	234	..	2 242	794	190	16	..	2 840	6 316
Australia (e)	no.	9 562	1 932	10 062	3 393	1 758	864	892	4 828	33 315
Private sector										
Major cities	no.	18 510	5 183	12 125	5 463	2 835	..	1 167	..	45 283
Inner regional	no.	11 252	2 877	6 743	964	580	2 794	3	..	25 230
Outer regional	no.	5 072	972	8 607	1 518	1 166	2 366	..	2 141	21 842
Remote	no.	895	7	1 877	2 239	260	165	..	1 588	7 031
Very remote	no.	409	..	3 196	3 015	773	60	..	3 337	10 796
Australia (e)	no.	36 237	9 063	32 639	13 249	5 641	5 394	1 177	7 082	110 505
Total stated										
Major cities	no.	23 409	6 313	15 118	6 848	3 898	..	2 055	..	57 641
Inner regional	no.	14 162	3 452	8 132	1 178	688	3 308	3	..	30 964
Outer regional	no.	6 326	1 186	11 183	1 975	1 513	2 677	..	3 295	28 155
Remote	no.	1 143	16	2 728	2 778	306	184	..	2 418	9 573
Very remote	no.	643	..	5 438	3 809	963	76	..	6 177	17 112
Australia (e)	no.	45 799	10 995	42 701	16 642	7 399	6 258	2 069	11 910	143 820
Total (f)										
Major cities	no.	23 892	6 483	15 419	7 000	3 980	..	2 102	..	58 876

TABLE 9A.1.5

Table 9A.1.5 **Employment, by State and Territory, by sector, by remoteness area 2011 (Census data) (a)**

	<i>Unit</i>	<i>NSW</i>	<i>Vic</i>	<i>Qld</i>	<i>WA</i>	<i>SA</i>	<i>Tas</i>	<i>ACT</i>	<i>NT</i>	<i>Australia (b)</i>
Inner regional	no.	14 440	3 535	8 278	1 208	700	3 370	3	..	31 575
Outer regional	no.	6 504	1 226	11 471	2 042	1 553	2 712	..	3 389	28 897
Remote	no.	1 185	16	2 833	2 881	311	188	..	2 540	9 954
Very remote	no.	665	..	5 651	3 972	1 011	80	..	6 618	18 003
Australia (e)	no.	46 809	11 291	43 758	17 166	7 589	6 363	2 116	12 567	147 706
Non-Indigenous										
Public sector (d)										
Major cities	no.	329 364	255 952	201 954	122 826	91 573	..	83 390	..	1 085 059
Inner regional	no.	89 987	73 898	58 078	11 603	10 239	30 142	101	..	274 123
Outer regional	no.	24 066	15 117	49 449	11 949	11 367	9 336	..	17 651	138 935
Remote	no.	1 654	365	4 173	6 962	2 429	408	..	5 095	21 086
Very remote	no.	603	..	4 109	2 535	910	192	..	1 957	10 618
Australia (e)	no.	446 112	345 635	318 098	156 056	116 614	40 164	83 584	24 800	1 531 462
Private sector										
Major cities	no.	1 969 979	1 646 418	1 054 700	700 316	441 910	..	107 518	..	5 920 841
Inner regional	no.	460 546	390 603	309 005	79 470	67 421	111 339	262	..	1 418 660
Outer regional	no.	143 248	86 813	234 851	66 022	71 617	52 006	..	41 012	695 569
Remote	no.	10 036	1 597	27 978	37 184	18 155	2 825	..	12 537	110 312
Very remote	no.	1 966	..	15 109	22 330	4 558	963	..	5 551	51 155
Australia (e)	no.	2 588 782	2 127 552	1 644 922	907 945	604 417	167 401	107 943	59 635	8 209 301
Total stated										
Major cities	no.	2 299 343	1 902 370	1 256 654	823 142	533 483	..	190 908	..	7 005 900
Inner regional	no.	550 533	464 501	367 083	91 073	77 660	141 481	363	..	1 692 783
Outer regional	no.	167 314	101 930	284 300	77 971	82 984	61 342	..	58 663	834 504
Remote	no.	11 690	1 962	32 151	44 146	20 584	3 233	..	17 632	131 398

TABLE 9A.1.5

Table 9A.1.5 **Employment, by State and Territory, by sector, by remoteness area 2011 (Census data) (a)**

	<i>Unit</i>	<i>NSW</i>	<i>Vic</i>	<i>Qld</i>	<i>WA</i>	<i>SA</i>	<i>Tas</i>	<i>ACT</i>	<i>NT</i>	<i>Australia (b)</i>
Very remote	no.	2 569	..	19 218	24 865	5 468	1 155	..	7 508	61 773
Australia (e)	no.	3 034 894	2 473 187	1 963 020	1 064 001	721 031	207 565	191 527	84 435	9 740 763
Total (f)										
Major cities	no.	2 325 817	1 923 368	1 268 225	830 121	537 763	..	192 174	..	7 077 468
Inner regional	no.	556 123	469 408	370 958	91 924	78 275	142 589	363	..	1 709 729
Outer regional	no.	169 430	103 160	287 491	78 767	83 832	61 978	..	59 205	843 863
Remote	no.	11 860	1 997	32 561	44 519	20 793	3 262	..	17 780	132 772
Very remote	no.	2 602	..	19 462	25 055	5 527	1 167	..	7 572	62 390
Australia (e)	no.	3 069 347	2 500 392	1 982 377	1 073 217	727 066	209 353	192 796	85 195	9 840 861
Proportion										
Indigenous (c)										
Public sector (d)										
Major cities	%	20.9	17.9	19.8	20.2	27.3	..	43.2	..	21.4
Inner regional	%	20.5	16.7	17.1	18.2	15.7	15.5	–	..	18.5
Outer regional	%	19.8	18.0	23.0	23.1	22.9	11.6	..	35.0	22.4
Remote	%	21.7	56.3	31.2	19.4	15.0	10.3	..	34.3	26.6
Very remote	%	36.4	..	41.2	20.8	19.7	21.1	..	46.0	36.9
Australia (e)	%	20.9	17.6	23.6	20.4	23.8	13.8	43.1	40.5	23.2
Private sector										
Major cities	%	79.1	82.1	80.2	79.8	72.7	..	56.8	..	78.6
Inner regional	%	79.5	83.3	82.9	81.8	84.3	84.5	100.0	..	81.5
Outer regional	%	80.2	82.0	77.0	76.9	77.1	88.4	..	65.0	77.6
Remote	%	78.3	43.8	68.8	80.6	85.0	89.7	..	65.7	73.4
Very remote	%	63.6	..	58.8	79.2	80.3	78.9	..	54.0	63.1
Australia (e)	%	79.1	82.4	76.4	79.6	76.2	86.2	56.9	59.5	76.8

TABLE 9A.1.5

Table 9A.1.5 **Employment, by State and Territory, by sector, by remoteness area 2011 (Census data) (a)**

	<i>Unit</i>	<i>NSW</i>	<i>Vic</i>	<i>Qld</i>	<i>WA</i>	<i>SA</i>	<i>Tas</i>	<i>ACT</i>	<i>NT</i>	<i>Australia (b)</i>
Total stated										
Major cities	%	100.0	100.0	100.0	100.0	100.0	..	100.0	..	100.0
Inner regional	%	100.0	100.0	100.0	100.0	100.0	100.0	100.0	..	100.0
Outer regional	%	100.0	100.0	100.0	100.0	100.0	100.0	..	100.0	100.0
Remote	%	100.0	100.0	100.0	100.0	100.0	100.0	..	100.0	100.0
Very remote	%	100.0	..	100.0	100.0	100.0	100.0	..	100.0	100.0
Australia (e)	%	100.0	100.0	100.0	100.0	100.0	100.0	100.0	100.0	100.0
Non-Indigenous										
Public sector (d)										
Major cities	%	14.3	13.5	16.1	14.9	17.2	..	43.7	..	15.5
Inner regional	%	16.3	15.9	15.8	12.7	13.2	21.3	27.8	..	16.2
Outer regional	%	14.4	14.8	17.4	15.3	13.7	15.2	..	30.1	16.6
Remote	%	14.1	18.6	13.0	15.8	11.8	12.6	..	28.9	16.0
Very remote	%	23.5	..	21.4	10.2	16.6	16.6	..	26.1	17.2
Australia (e)	%	14.7	14.0	16.2	14.7	16.2	19.4	43.6	29.4	15.7
Private sector										
Major cities	%	85.7	86.5	83.9	85.1	82.8	..	56.3	..	84.5
Inner regional	%	83.7	84.1	84.2	87.3	86.8	78.7	72.2	..	83.8
Outer regional	%	85.6	85.2	82.6	84.7	86.3	84.8	..	69.9	83.4
Remote	%	85.9	81.4	87.0	84.2	88.2	87.4	..	71.1	84.0
Very remote	%	76.5	..	78.6	89.8	83.4	83.4	..	73.9	82.8
Australia (e)	%	85.3	86.0	83.8	85.3	83.8	80.6	56.4	70.6	84.3
Total stated										
Major cities	%	100.0	100.0	100.0	100.0	100.0	..	100.0	..	100.0
Inner regional	%	100.0	100.0	100.0	100.0	100.0	100.0	100.0	..	100.0

TABLE 9A.1.5

Table 9A.1.5 **Employment, by State and Territory, by sector, by remoteness area 2011 (Census data) (a)**

	<i>Unit</i>	<i>NSW</i>	<i>Vic</i>	<i>Qld</i>	<i>WA</i>	<i>SA</i>	<i>Tas</i>	<i>ACT</i>	<i>NT</i>	<i>Australia (b)</i>
Outer regional	%	100.0	100.0	100.0	100.0	100.0	100.0	..	100.0	100.0
Remote	%	100.0	100.0	100.0	100.0	100.0	100.0	..	100.0	100.0
Very remote	%	100.0	..	100.0	100.0	100.0	100.0	..	100.0	100.0
Australia (e)	%	100.0	100.0	100.0	100.0	100.0	100.0	100.0	100.0	100.0

(a) Cells in this table have been randomly adjusted to avoid the release of confidential data.

(b) Australia total includes Other Territories.

(c) Includes 'Aboriginal', Torres Strait Islander' and 'Both Aboriginal and Torres Strait Islander'.

(d) Comprises "Commonwealth Government", "State/Territory Government" and "Local Government".

(e) Total includes Public/Private Employer Indicator = "Not Stated".

(f) Total for Australia also includes Migratory/Offshore and No Usual Address.

– Nil or rounded to zero. .. Not applicable.

Source: ABS (unpublished) derived from the 2011 Census of Population and Housing.

TABLE 9A.1.6

Table 9A.1.6 **Employment, by State and Territory, by sector, by remoteness area 2006 (Census data)**

Unit	NSW	Vic	Qld	WA	SA	Tas	ACT	NT	Australia (a)
Number									
Indigenous (b)									
Public sector (c)									
Major cities	no. 3 224	716	2 205	1 121	767	..	640	..	8 632
Inner regional	no. 2 020	416	1 307	194	97	453	3	..	4 473
Outer regional	no. 1 064	155	2 621	356	306	305	..	1 002	5 758
Remote	no. 354	4	924	498	48	23	..	960	2 781
Very remote	no. 65	..	3 630	1 535	423	13	..	2 876	8 422
Australia (d)	no. 6 739	1 297	10 699	3 704	1 641	798	643	4 841	30 104
Private sector									
Major cities	no. 13 428	4 043	9 464	3 903	2 321	..	838	..	33 717
Inner regional	no. 8 582	2 127	5 279	927	535	2 342	–	..	19 633
Outer regional	no. 4 100	771	7 008	1 482	940	1 967	..	1 685	17 796
Remote	no. 915	8	1 856	1 834	211	101	..	1 634	6 498
Very remote	no. 214	..	2 135	3 031	632	70	..	2 619	8 595
Australia (d)	no. 27 321	6 974	25 874	11 221	4 655	4 489	838	5 959	86 567
Total stated									
Major cities	no. 16 652	4 759	11 669	5 024	3 088	..	1 478	..	42 349
Inner regional	no. 10 602	2 543	6 586	1 121	632	2 795	3	..	24 106
Outer regional	no. 5 164	926	9 629	1 838	1 246	2 272	..	2 687	23 554
Remote	no. 1 269	12	2 780	2 332	259	124	..	2 594	9 279
Very remote	no. 279	..	5 765	4 566	1 055	83	..	5 495	17 017
Australia (d)	no. 34 060	8 271	36 573	14 925	6 296	5 287	1 481	10 800	116 671
Total (e)									
Major cities	no. 17 132	4 915	11 998	5 199	3 179	..	1 499	..	43 566

TABLE 9A.1.6

Table 9A.1.6 **Employment, by State and Territory, by sector, by remoteness area 2006 (Census data)**

	Unit	NSW	Vic	Qld	WA	SA	Tas	ACT	NT	Australia (a)
Inner regional	no.	10 963	2 625	6 795	1 188	652	2 856	3	..	24 884
Outer regional	no.	5 432	972	9 958	1 954	1 314	2 313	..	2 760	24 479
Remote	no.	1 347	12	2 993	2 484	275	127	..	2 779	9 916
Very remote	no.	295	..	6 189	4 774	1 129	89	..	6 094	18 299
Australia (d)	no.	35 275	8 555	38 084	15 647	6 565	5 398	1 502	11 660	121 534
Non-Indigenous										
Public sector (c)										
Major cities	no.	264 495	212 273	159 762	99 068	77 426	..	69 072	..	869 622
Inner regional	no.	76 380	65 754	52 698	12 169	9 426	26 663	54	..	240 119
Outer regional	no.	21 511	14 663	41 902	10 948	9 498	8 751	..	15 205	120 697
Remote	no.	1 769	333	4 514	5 671	2 326	347	..	4 315	18 967
Very remote	no.	247	..	3 454	2 026	781	171	..	1 493	8 216
Australia (d)	no.	364 869	293 290	262 770	130 076	99 535	36 010	69 227	21 085	1 259 307
Private sector										
Major cities	no.	1 834 677	1 466 545	933 517	565 438	416 643	..	102 979	..	5 207 605
Inner regional	no.	453 524	364 172	294 411	91 260	70 351	103 729	243	..	1 335 927
Outer regional	no.	143 411	87 935	217 668	68 055	62 274	51 750	..	35 588	639 073
Remote	no.	10 351	1 569	29 042	32 689	17 601	2 487	..	11 502	100 893
Very remote	no.	1 374	..	12 057	12 696	3 908	1 070	..	5 291	35 618
Australia (d)	no.	2 446 188	1 922 352	1 490 172	772 356	571 574	159 279	103 419	52 929	7 331 453
Total stated										
Major cities	no.	2 099 172	1 678 818	1 093 279	664 506	494 069	..	172 051	..	6 077 227
Inner regional	no.	529 904	429 926	347 109	103 429	79 777	130 392	297	..	1 576 046
Outer regional	no.	164 922	102 598	259 570	79 003	71 772	60 501	..	50 793	759 770
Remote	no.	12 120	1 902	33 556	38 360	19 927	2 834	..	15 817	119 860

TABLE 9A.1.6

Table 9A.1.6 **Employment, by State and Territory, by sector, by remoteness area 2006 (Census data)**

	Unit	NSW	Vic	Qld	WA	SA	Tas	ACT	NT	Australia (a)
Very remote	no.	1 621	..	15 511	14 722	4 689	1 241	..	6 784	43 834
Australia (d)	no.	2 811 057	2 215 642	1 752 942	902 432	671 109	195 289	172 646	74 014	8 590 760
Total (e)										
Major cities	no.	2 128 704	1 701 786	1 105 753	672 058	499 017	..	173 154	..	6 151 374
Inner regional	no.	536 553	435 839	351 449	104 782	80 631	131 800	300	..	1 594 555
Outer regional	no.	167 500	104 214	262 799	79 931	72 685	61 340	..	51 355	769 169
Remote	no.	12 354	1 924	33 984	38 803	20 167	2 881	..	15 979	121 243
Very remote	no.	1 649	..	15 750	14 855	4 749	1 260	..	6 872	44 371
Australia (d)	no.	2 850 156	2 246 206	1 773 724	912 888	678 146	197 609	173 755	74 834	8 694 998
Proportion										
Indigenous (b)										
Public sector (c)										
Major cities	%	19.4	15.0	18.9	22.3	24.8	..	43.3	..	20.3
Inner regional	%	19.1	16.4	19.8	17.3	15.3	16.2	100.0	..	18.5
Outer regional	%	20.6	16.7	27.2	19.4	24.6	13.4	..	37.3	24.4
Remote	%	27.9	33.3	33.2	21.4	18.5	18.5	..	37.0	30.0
Very remote	%	23.3	..	63.0	33.6	40.1	15.7	..	52.3	49.5
Australia (d)	%	19.8	15.7	29.3	24.8	26.1	15.1	43.4	44.8	25.8
Private sector										
Major cities	%	80.6	85.0	81.1	77.7	75.2	..	56.7	..	79.7
Inner regional	%	80.9	83.6	80.2	82.7	84.7	83.8	–	..	81.5
Outer regional	%	79.4	83.3	72.8	80.6	75.4	86.6	..	62.7	75.6
Remote	%	72.1	66.7	66.8	78.6	81.5	81.5	..	63.0	70.0
Very remote	%	76.7	..	37.0	66.4	59.9	84.3	..	47.7	50.5
Australia (d)	%	80.2	84.3	70.7	75.2	73.9	84.9	56.6	55.2	74.2

TABLE 9A.1.6

Table 9A.1.6 Employment, by State and Territory, by sector, by remoteness area 2006 (Census data)

	Unit	NSW	Vic	Qld	WA	SA	Tas	ACT	NT	Australia (a)
Total stated										
Major cities	%	100.0	100.0	100.0	100.0	100.0	..	100.0	..	100.0
Inner regional	%	100.0	100.0	100.0	100.0	100.0	100.0	100.0	..	100.0
Outer regional	%	100.0	100.0	100.0	100.0	100.0	100.0	..	100.0	100.0
Remote	%	100.0	100.0	100.0	100.0	100.0	100.0	..	100.0	100.0
Very remote	%	100.0	..	100.0	100.0	100.0	100.0	..	100.0	100.0
Australia (d)	%	100.0	100.0	100.0	100.0	100.0	100.0	100.0	100.0	100.0
Non-Indigenous										
Public sector (c)										
Major cities	%	12.6	12.6	14.6	14.9	15.7	..	40.1	..	14.2
Inner regional	%	14.4	15.3	15.2	11.8	11.8	20.4	18.2	..	15.0
Outer regional	%	13.0	14.3	16.1	13.9	13.2	14.5	..	29.9	15.5
Remote	%	14.6	17.5	13.5	14.8	11.7	12.2	..	27.3	15.5
Very remote	%	15.2	..	22.3	13.8	16.7	13.8	..	22.0	18.4
Australia (d)	%	13.0	13.2	15.0	14.4	14.8	18.4	40.1	28.5	14.5
Private sector										
Major cities	%	87.4	87.4	85.4	85.1	84.3	..	59.9	..	85.8
Inner regional	%	85.6	84.7	84.8	88.2	88.2	79.6	81.8	..	85.0
Outer regional	%	87.0	85.7	83.9	86.1	86.8	85.5	..	70.1	84.5
Remote	%	85.4	82.5	86.5	85.2	88.3	87.8	..	72.7	84.5
Very remote	%	84.8	..	77.7	86.2	83.3	86.2	..	78.0	81.6
Australia (d)	%	87.0	86.8	85.0	85.6	85.2	81.6	59.9	71.5	85.5
Total stated										
Major cities	%	100.0	100.0	100.0	100.0	100.0	..	100.0	..	100.0
Inner regional	%	100.0	100.0	100.0	100.0	100.0	100.0	100.0	..	100.0

TABLE 9A.1.6

Table 9A.1.6 **Employment, by State and Territory, by sector, by remoteness area 2006 (Census data)**

	Unit	NSW	Vic	Qld	WA	SA	Tas	ACT	NT	Australia (a)
Outer regional	%	100.0	100.0	100.0	100.0	100.0	100.0	..	100.0	100.0
Remote	%	100.0	100.0	100.0	100.0	100.0	100.0	..	100.0	100.0
Very remote	%	100.0	..	100.0	100.0	100.0	100.0	..	100.0	100.0
Australia (d)	%	100.0	100.0	100.0	100.0	100.0	100.0	100.0	100.0	100.0

(a) Cells in this table have been randomly adjusted to avoid the release of confidential data.

(a) Australia total includes Other Territories.

(b) Includes 'Aboriginal', Torres Strait Islander' and 'Both Aboriginal and Torres Strait Islander'.

(c) Comprises "Commonwealth Government", "State/Territory Government" and "Local Government".

(d) Total for Australia also includes Migratory/Offshore and No Usual Address.

(e) Total includes Public/Private Employer Indicator = "Not Stated".

– Nil or rounded to zero. .. Not applicable.

Source: ABS (unpublished) derived from the 2006 Census of Population and Housing.

TABLE 9A.1.7

Table 9A.1.7 **Employment, by State and Territory, by sector, by remoteness area 2001 (Census data)**

Unit	NSW	Vic	Qld	WA	SA	Tas	ACT	NT	Australia (a)	
Number										
Indigenous (b)										
Public sector (c)										
Major cities	no.	3 305	757	2 052	1 204	731	..	616	..	8 616
Inner regional	no.	2 059	392	1 043	197	93	461	–	..	4 242
Outer regional	no.	1 053	129	2 415	393	296	260	..	812	5 329
Remote	no.	243	5	646	530	50	15	..	534	2 008
Very remote	no.	125	..	1 252	491	158	13	..	637	2 644
Australia (d)	no.	6 912	1 301	7 546	2 879	1 349	755	620	2 019	23 248
Private sector										
Major cities	no.	9 947	2 913	5 371	2 596	1 477	..	581	..	22 730
Inner regional	no.	5 102	1 466	3 014	617	353	1 644	–	..	12 140
Outer regional	no.	2 378	528	4 622	958	516	1 695	..	1 143	11 763
Remote	no.	494	9	1 187	1 218	150	93	..	758	3 879
Very remote	no.	145	..	1 093	888	163	41	..	723	3 009
Australia (d)	no.	18 357	5 011	15 614	6 468	2 732	3 548	588	2 701	54 642
CDEP										
Major cities	no.	180	6	36	68	30	..	7	..	322
Inner regional	no.	519	51	84	150	41	6	–	..	849
Outer regional	no.	574	110	1 137	206	185	3	..	115	2 315
Remote	no.	322	–	588	354	20	–	..	575	1 850
Very remote	no.	156	..	3 034	3 704	901	13	..	4 429	12 128
Australia (d)	no.	1 778	172	4 923	4 535	1 208	22	7	5 160	17 662
Total stated										
Major cities	no.	13 432	3 676	7 459	3 868	2 238	..	1 204	..	31 668

TABLE 9A.1.7

Table 9A.1.7 Employment, by State and Territory, by sector, by remoteness area 2001 (Census data)

	Unit	NSW	Vic	Qld	WA	SA	Tas	ACT	NT	Australia (a)
Inner regional	no.	7 680	1 909	4 141	964	487	2 111	–	..	17 231
Outer regional	no.	4 005	767	8 174	1 557	997	1 958	..	2 070	19 407
Remote	no.	1 059	14	2 421	2 102	220	108	..	1 867	7 737
Very remote	no.	426	..	5 379	5 083	1 222	67	..	5 789	17 781
Australia (d)	no.	27 047	6 484	28 083	13 882	5 289	4 325	1 215	9 880	95 552
Total (e)										
Major cities	no.	14 074	3 881	7 801	4 027	2 330	..	1 259	..	33 127
Inner regional	no.	8 037	2 000	4 352	998	510	2 177	–	..	17 984
Outer regional	no.	4 233	837	8 547	1 675	1 057	2 008	..	2 159	20 370
Remote	no.	1 127	14	2 496	2 217	232	116	..	1 934	8 080
Very remote	no.	444	..	5 515	5 212	1 242	70	..	5 896	18 187
Australia (d)	no.	28 390	6 856	29 251	14 463	5 506	4 455	1 270	10 154	99 585
Non-Indigenous										
Public sector										
Major cities	no.	298 609	201 169	142 959	92 759	75 197	..	65 079	..	867 322
Inner regional	no.	90 590	65 972	60 151	12 126	10 155	25 621	116	..	262 669
Outer regional	no.	26 820	15 217	49 290	11 136	9 874	7 942	..	14 810	133 831
Remote	no.	2 073	442	5 919	5 730	2 320	362	..	4 745	21 388
Very remote	no.	554	..	3 943	2 255	669	162	..	1 474	9 192
Australia (d)	no.	421 656	284 324	264 432	124 999	98 904	34 380	65 408	21 627	1 303 831
Private sector										
Major cities	no.	1 651 302	1 310 514	671 201	479 804	371 658	..	90 767	..	4 499 640
Inner regional	no.	396 150	328 821	281 988	74 610	64 908	88 803	256	..	1 204 656
Outer regional	no.	141 174	82 193	207 303	61 351	57 906	46 092	..	31 692	605 292
Remote	no.	11 881	1 903	31 328	31 934	16 242	2 416	..	11 579	103 507

TABLE 9A.1.7

Table 9A.1.7 Employment, by State and Territory, by sector, by remoteness area 2001 (Census data)

	Unit	NSW	Vic	Qld	WA	SA	Tas	ACT	NT	Australia (a)
Very remote	no.	2 019	..	12 475	12 530	3 472	1 032	..	5 098	36 066
Australia (d)	no.	2 217 623	1 733 224	1 215 620	667 645	518 751	140 068	91 420	49 348	6 498 787
CDEP										
Major cities	no.	24	83	43	45	43	..	3	..	238
Inner regional	no.	61	40	29	34	20	3	–	..	185
Outer regional	no.	87	46	71	28	53	–	..	23	308
Remote	no.	62	–	62	36	4	–	..	86	248
Very remote	no.	6	..	248	198	70	3	..	359	870
Australia (d)	no.	247	172	463	345	194	6	3	471	1 877
Total stated										
Major cities	no.	1 949 911	1 511 683	814 160	572 563	446 855	..	155 846	..	5 367 200
Inner regional	no.	486 740	394 793	342 139	86 736	75 063	114 424	372	..	1 467 510
Outer regional	no.	167 994	97 410	256 593	72 487	67 780	54 034	..	46 502	739 431
Remote	no.	13 954	2 345	37 247	37 664	18 562	2 778	..	16 324	125 143
Very remote	no.	2 573	..	16 418	14 785	4 141	1 194	..	6 572	46 128
Australia (d)	no.	2 639 279	2 017 548	1 480 052	792 644	617 655	174 448	156 828	70 975	7 804 495
Total (e)										
Major cities	no.	2 001 172	1 551 846	832 913	584 127	454 964	..	158 150	..	5 492 861
Inner regional	no.	497 863	404 588	350 297	88 674	76 493	116 488	379	..	1 498 930
Outer regional	no.	172 770	100 151	262 834	74 131	69 265	55 300	..	47 499	756 457
Remote	no.	14 475	2 406	38 203	38 535	18 930	2 864	..	16 728	127 887
Very remote	no.	2 668	..	17 111	15 341	4 306	1 227	..	7 079	47 257
Australia (d)	no.	2 707 924	2 070 957	1 515 502	809 593	629 413	177 966	159 166	72 960	7 985 187

Proportion

Indigenous

TABLE 9A.1.7

Table 9A.1.7 **Employment, by State and Territory, by sector, by remoteness area 2001 (Census data)**

	Unit	NSW	Vic	Qld	WA	SA	Tas	ACT	NT	Australia (a)
Public sector										
Major cities	%	24.6	20.6	27.5	31.1	32.7	..	51.2	..	27.2
Inner regional	%	26.8	20.5	25.2	20.4	19.1	21.8	–	..	24.6
Outer regional	%	26.3	16.8	29.5	25.2	29.7	13.3	..	39.2	27.4
Remote	%	22.9	35.7	26.7	25.2	22.7	13.9	..	28.6	26.0
Very remote	%	29.3	..	23.3	9.7	12.9	19.4	..	11.0	14.9
Australia (d)	%	25.6	20.1	26.9	20.7	25.5	17.5	51.0	20.4	24.3
Private sector										
Major cities	%	74.1	79.2	72.0	67.1	66.0	..	48.3	..	71.8
Inner regional	%	66.4	76.8	72.8	64.0	72.5	77.9	–	..	70.5
Outer regional	%	59.4	68.8	56.5	61.5	51.8	86.6	..	55.2	60.6
Remote	%	46.6	64.3	49.0	57.9	68.2	86.1	..	40.6	50.2
Very remote	%	34.0	..	20.3	17.5	13.3	61.2	..	12.5	17.0
Australia (d)	%	67.9	77.3	55.6	46.6	51.7	82.0	48.4	27.3	57.2
CDEP										
Major cities	%	1.3	0.2	0.5	1.8	1.3	..	0.6	..	1.0
Inner regional	%	6.8	2.7	2.0	15.6	8.4	0.3	–	..	4.9
Outer regional	%	14.3	14.3	13.9	13.2	18.6	0.2	..	5.6	11.9
Remote	%	30.4	–	24.3	16.8	9.1	–	..	30.8	23.9
Very remote	%	36.6	..	56.4	72.9	73.7	19.4	..	76.5	68.1
Australia (d)	%	6.6	2.7	17.5	32.7	22.8	0.5	0.6	52.2	18.5
Total stated										
Major cities	%	100.0	100.0	100.0	100.0	100.0	..	100.0	..	100.0
Inner regional	%	100.0	100.0	100.0	100.0	100.0	100.0	100.0	..	100.0
Outer regional	%	100.0	100.0	100.0	100.0	100.0	100.0	..	100.0	100.0

TABLE 9A.1.7

Table 9A.1.7 Employment, by State and Territory, by sector, by remoteness area 2001 (Census data)

	Unit	NSW	Vic	Qld	WA	SA	Tas	ACT	NT	Australia (a)
Remote	%	100.0	100.0	100.0	100.0	100.0	100.0	..	100.0	100.0
Very remote	%	100.0	..	100.0	100.0	100.0	100.0	..	100.0	100.0
Australia (d)	%	100.0	100.0	100.0	100.0	100.0	100.0	100.0	100.0	100.0
Non-Indigenous										
Public sector										
Major cities	no.	15.3	13.3	17.6	16.2	16.8	..	41.8	..	16.1
Inner regional	no.	18.6	16.7	17.6	14.0	13.5	22.4	31.2	..	17.7
Outer regional	no.	16.0	15.6	19.2	15.4	14.6	14.7	..	31.8	17.7
Remote	no.	14.8	18.8	15.9	15.2	12.5	13.0	..	28.9	16.7
Very remote	no.	21.5	..	23.7	15.1	15.9	13.5	..	21.3	19.7
Australia (d)	no.	16.0	14.1	17.9	15.8	16.0	19.7	41.7	30.3	16.6
Private sector										
Major cities	no.	84.7	86.7	82.4	83.8	83.2	..	58.2	..	83.9
Inner regional	no.	81.4	83.3	82.4	86.0	86.4	77.6	68.8	..	82.3
Outer regional	no.	84.0	84.3	80.8	84.6	85.4	85.3	..	68.1	82.3
Remote	no.	84.8	81.2	84.0	84.7	87.5	87.0	..	70.6	83.1
Very remote	no.	78.3	..	74.9	83.6	82.5	86.2	..	73.6	78.5
Australia (d)	no.	84.0	85.9	82.1	84.2	84.0	80.3	58.3	69.1	83.4
CDEP										
Major cities	no.	–	–	–	–	–	..	–	..	–
Inner regional	no.	–	–	–	–	–	–	–	..	–
Outer regional	no.	0.1	–	–	–	0.1	–	–	–	–
Remote	no.	0.4	–	0.2	0.1	–	–	..	0.5	0.2
Very remote	no.	0.2	..	1.5	1.3	1.7	0.3	..	5.2	1.9
Australia (d)	no.	–	–	–	–	–	–	..	0.7	–

TABLE 9A.1.7

Table 9A.1.7 **Employment, by State and Territory, by sector, by remoteness area 2001 (Census data)**

	Unit	NSW	Vic	Qld	WA	SA	Tas	ACT	NT	Australia (a)
Total stated										
Major cities	no.	100.0	100.0	100.0	100.0	100.0	..	100.0	..	100.0
Inner regional	no.	100.0	100.0	100.0	100.0	100.0	100.0	100.0	..	100.0
Outer regional	no.	100.0	100.0	100.0	100.0	100.0	100.0	..	100.0	100.0
Remote	no.	100.0	100.0	100.0	100.0	100.0	100.0	..	100.0	100.0
Very remote	no.	100.0	..	100.0	100.0	100.0	100.0	..	100.0	100.0
Australia (d)	no.	100.0	100.0	100.0	100.0	100.0	100.0	100.0	100.0	100.0

(a) Cells in this table have been randomly adjusted to avoid the release of confidential data.

(a) Australia total includes Other Territories.

(b) Includes 'Aboriginal', Torres Strait Islander' and 'Both Aboriginal and Torres Strait Islander'.

(c) Comprises "Commonwealth Government", "State/Territory Government" and "Local Government".

(d) Total for Australia also includes Migratory/Offshore and No Usual Address.

(e) Total includes Public/Private Employer Indicator = "Not Stated".

– Nil or rounded to zero. .. Not applicable.

Source: ABS (unpublished) derived from the 2001 Census of Population and Housing.

TABLE 9A.1.8

Table 9A.1.8 **Employment, people aged 15–64 years, by sex, by sector, by age, 2011 (Census data) (a)**

	<i>Males</i>		<i>Females</i>		<i>Persons</i>	
	<i>Number</i>	<i>Per cent</i>	<i>Number</i>	<i>Per cent</i>	<i>Number</i>	<i>Per cent</i>
	Indigenous (b)					
Public sector (c)						
15–19	497	6.6	569	7.8	1 066	7.2
20–24	1 417	12.9	1 722	19.4	3 139	15.8
25–34	3 310	18.2	4 442	29.6	7 752	23.4
35–44	3 890	22.7	5 705	33.1	9 595	27.9
45–54	3 285	24.5	4 603	32.7	7 888	28.7
55–64	1 597	24.4	1 858	32.1	3 455	28.0
Total 15–64	13 996	19.0	18 899	27.7	32 895	23.2
Private sector						
15–19	7 028	93.4	6 691	92.2	13 719	92.8
20–24	9 580	87.1	7 154	80.6	16 734	84.2
25–34	14 861	81.8	10 547	70.4	25 408	76.6
35–44	13 229	77.3	11 539	66.9	24 768	72.1
45–54	10 139	75.5	9 474	67.3	19 613	71.3
55–64	4 961	75.6	3 930	67.9	8 891	72.0
Total 15–64	59 798	81.0	49 335	72.3	109 133	76.8
Total 15–64 stated						
15–19	7 525	100.0	7 260	100.0	14 785	100.0
20–24	10 997	100.0	8 876	100.0	19 873	100.0
25–34	18 171	100.0	14 989	100.0	33 160	100.0
35–44	17 119	100.0	17 244	100.0	34 363	100.0
45–54	13 424	100.0	14 077	100.0	27 501	100.0
55–64	6 558	100.0	5 788	100.0	12 346	100.0
Total 15–64	73 794	100.0	68 234	100.0	142 028	100.0
Total (d)						
15–19	7 875	..	7 485	..	15 360	..
20–24	11 382	..	9 093	..	20 475	..
25–34	18 697	..	15 327	..	34 024	..
35–44	17 576	..	17 591	..	35 167	..
45–54	13 739	..	14 349	..	28 088	..
55–64	6 742	..	5 929	..	12 671	..
Total 15–64	76 011	..	69 774	..	145 785	..

TABLE 9A.1.8

Table 9A.1.8 **Employment, people aged 15–64 years, by sex, by sector, by age, 2011 (Census data) (a)**

	<i>Males</i>		<i>Females</i>		<i>Persons</i>	
	<i>Number</i>	<i>Per cent</i>	<i>Number</i>	<i>Per cent</i>	<i>Number</i>	<i>Per cent</i>
	Non-Indigenous					
Public sector (c)						
15–19	7 098	2.7	6 462	2.3	13 560	2.5
20–24	37 665	7.8	50 863	11.2	88 528	9.5
25–34	128 940	11.3	200 184	20.4	329 124	15.5
35–44	156 961	13.1	226 143	21.6	383 104	17.1
45–54	171 441	15.1	245 288	23.2	416 729	19.0
55–64	119 432	15.4	145 387	23.2	264 819	18.9
Total 15–64	621 537	12.5	874 327	19.7	1 495 864	15.9
Private sector						
15–19	251 595	97.3	270 216	97.7	521 811	97.5
20–24	444 472	92.2	401 959	88.8	846 431	90.5
25–34	1 011 904	88.7	779 199	79.6	1 791 103	84.5
35–44	1 042 887	86.9	818 639	78.4	1 861 526	82.9
45–54	961 933	84.9	811 350	76.8	1 773 283	81.0
55–64	656 126	84.6	482 326	76.8	1 138 452	81.1
Total 15–64	4 368 917	87.5	3 563 689	80.3	7 932 606	84.1
Total stated						
15–19	258 693	100.0	276 678	100.0	535 371	100.0
20–24	482 137	100.0	452 822	100.0	934 959	100.0
25–34	1 140 844	100.0	979 383	100.0	2 120 227	100.0
35–44	1 199 848	100.0	1 044 782	100.0	2 244 630	100.0
45–54	1 133 374	100.0	1 056 638	100.0	2 190 012	100.0
55–64	775 558	100.0	627 713	100.0	1 403 271	100.0
Total 15–64	4 990 454	100.0	4 438 016	100.0	9 428 470	100.0
Total (d)						
15–19	263 856	..	281 130	..	544 986	..
20–24	489 587	..	457 504	..	947 091	..
25–34	1 153 858	..	987 535	..	2 141 393	..
35–44	1 211 053	..	1 053 181	..	2 264 234	..
45–54	1 142 843	..	1 064 762	..	2 207 605	..
55–64	782 067	..	633 288	..	1 415 355	..
Total 15–64	5 043 264	..	4 477 400	..	9 520 664	..

TABLE 9A.1.8

Table 9A.1.8 **Employment, people aged 15–64 years, by sex, by sector, by age, 2011 (Census data) (a)**

	<i>Males</i>		<i>Females</i>		<i>Persons</i>	
	<i>Number</i>	<i>Per cent</i>	<i>Number</i>	<i>Per cent</i>	<i>Number</i>	<i>Per cent</i>

(a) Cells in this table have been randomly adjusted to avoid the release of confidential data.

(b) Includes 'Aboriginal', Torres Strait Islander' and 'Both Aboriginal and Torres Strait Islander'.

(c) Comprises "Commonwealth Government", "State/Territory Government" and "Local Government".

(d) Total includes Public/Private Employer Indicator = "Not Stated".

.. Not applicable.

Source: ABS (unpublished) derived from the 2011 Census of Population and Housing.

TABLE 9A.1.9

Table 9A.1.9 **Employment, people aged 15–64 years, by sex, by sector, by age, 2006 (a), (b), (c), (d) (Census data)**

	<i>Males</i>		<i>Females</i>		<i>Persons</i>	
	<i>Number</i>	<i>Per cent</i>	<i>Number</i>	<i>Per cent</i>	<i>Number</i>	<i>Per cent</i>
	Indigenous (e)					
Public sector						
15–19	933	13.1	709	11.2	1 642	12.3
20–24	1 680	17.8	1 650	22.3	3 330	19.8
25–34	3 799	23.8	4 237	32.2	8 036	27.6
35–44	3 789	25.8	4 799	33.4	8 588	29.6
45–54	3 049	28.7	3 345	33.0	6 394	30.8
55–64	1 069	25.4	1 042	31.7	2 111	28.1
Total 15–64	14 319	23.1	15 782	28.9	30 101	25.8
Private sector						
15–19	6 163	86.9	5 597	88.8	11 760	87.7
20–24	7 749	82.2	5 745	77.7	13 494	80.2
25–34	12 170	76.2	8 924	67.8	21 094	72.4
35–44	10 886	74.2	9 583	66.6	20 469	70.4
45–54	7 579	71.3	6 783	67.0	14 362	69.2
55–64	3 144	74.6	2 248	68.3	5 392	71.9
Total 15–64	47 691	76.9	38 880	71.1	86 571	74.2
Total 15–64 stated						
15–19	7 096	100.0	6 306	100.0	13 402	100.0
20–24	9 429	100.0	7 395	100.0	16 824	100.0
25–34	15 969	100.0	13 161	100.0	29 130	100.0
35–44	14 675	100.0	14 382	100.0	29 057	100.0
45–54	10 628	100.0	10 128	100.0	20 756	100.0
55–64	4 213	100.0	3 290	100.0	7 503	100.0
Total 15–64	62 010	100.0	54 662	100.0	116 672	100.0
Total						
15–19	7 637	..	6 666	..	14 303	..
20–24	9 960	..	7 703	..	17 663	..
25–34	16 630	..	13 600	..	30 230	..
35–44	15 230	..	14 822	..	30 052	..
45–54	10 986	..	10 451	..	21 437	..
55–64	4 395	..	3 457	..	7 852	..
Total 15–64	64 838	..	56 699	..	121 537	..

TABLE 9A.1.9

Table 9A.1.9 **Employment, people aged 15–64 years, by sex, by sector, by age, 2006 (a), (b), (c), (d) (Census data)**

	<i>Males</i>		<i>Females</i>		<i>Persons</i>	
	<i>Number</i>	<i>Per cent</i>	<i>Number</i>	<i>Per cent</i>	<i>Number</i>	<i>Per cent</i>
	Non-Indigenous					
Public sector						
15–19	7 003	2.6	6 230	2.2	13 233	2.4
20–24	32 187	7.0	45 700	10.6	77 887	8.8
25–34	110 297	10.8	162 518	18.8	272 815	14.5
35–44	146 842	12.9	193 574	19.8	340 416	16.1
45–54	165 958	15.7	211 657	22.0	377 615	18.7
55–64	86 088	13.2	91 253	19.5	177 341	15.8
Total 15–64	548 375	11.9	710 932	17.8	1 259 307	14.7
Private sector						
15–19	265 276	97.4	277 421	97.8	542 697	97.6
20–24	424 599	93.0	385 740	89.4	810 339	91.2
25–34	911 012	89.2	700 938	81.2	1 611 950	85.5
35–44	995 614	87.1	784 878	80.2	1 780 492	83.9
45–54	892 424	84.3	749 911	78.0	1 642 335	81.3
55–64	565 948	86.8	377 691	80.5	943 639	84.2
Total 15–64	4 054 873	88.1	3 276 579	82.2	7 331 452	85.3
Total stated						
15–19	272 279	100.0	283 651	100.0	555 930	100.0
20–24	456 786	100.0	431 440	100.0	888 226	100.0
25–34	1 021 309	100.0	863 456	100.0	1 884 765	100.0
35–44	1 142 456	100.0	978 452	100.0	2 120 908	100.0
45–54	1 058 382	100.0	961 568	100.0	2 019 950	100.0
55–64	652 036	100.0	468 944	100.0	1 120 980	100.0
Total 15–64	4 603 248	100.0	3 987 511	100.0	8 590 759	100.0
Total						
15–19	279 856	..	290 307	..	570 163	..
20–24	465 326	..	436 792	..	902 118	..
25–34	1 033 681	..	871 863	..	1 905 544	..
35–44	1 154 503	..	989 034	..	2 143 537	..
45–54	1 068 510	..	971 089	..	2 039 599	..
55–64	658 778	..	475 257	..	1 134 035	..
Total 15–64	4 660 654	..	4 034 342	..	8 694 996	..

TABLE 9A.1.9

Table 9A.1.9 **Employment, people aged 15–64 years, by sex, by sector, by age, 2006 (a), (b), (c), (d) (Census data)**

	<i>Males</i>		<i>Females</i>		<i>Persons</i>	
	<i>Number</i>	<i>Per cent</i>	<i>Number</i>	<i>Per cent</i>	<i>Number</i>	<i>Per cent</i>

- (a) Cells in this table have been randomly adjusted to avoid the release of confidential data.
- (b) Based on place of usual residence excluding overseas visitors.
- (c) Data are not comparable to 2001 Census of Population and Housing.
- (d) CDEP participants are not separately identified in 2006 employment sector data.
- (e) Includes 'Aboriginal', 'Torres Strait Islander', and 'Both Aboriginal and Torres Strait Islander'.
- .. Not applicable.

Source: ABS (unpublished) derived from the 2006 Census of Population and Housing.

TABLE 9A.1.10

Table 9A.1.10 **Employment, people aged 15–64 years, by sex, by sector, by age, 2001 (a), (b), (c) (Census data)**

	<i>Males</i>		<i>Females</i>		<i>Persons</i>	
	<i>Number</i>	<i>Per cent</i>	<i>Number</i>	<i>Per cent</i>	<i>Number</i>	<i>Per cent</i>
	Indigenous (d)					
Public sector						
15–19	412	7.3	527	10.4	939	8.8
20–24	985	12.8	1 336	22.5	2 321	17.0
25–34	3 141	20.4	4 067	33.0	7 208	26.0
35–44	3 195	25.3	3 920	34.1	7 115	29.5
45–54	2 097	26.0	2 476	35.2	4 573	30.3
55–64	582	22.7	511	28.8	1 093	25.2
Total 15–64	10 412	20.0	12 837	29.4	23 249	24.3
Private sector						
15–19	3 691	65.6	3 597	71.1	7 288	68.2
20–24	4 805	62.4	3 478	58.6	8 283	60.7
25–34	9 045	58.8	6 177	50.1	15 222	55.0
35–44	7 183	56.9	5 905	51.4	13 088	54.3
45–54	4 613	57.3	3 649	51.9	8 262	54.8
55–64	1 503	58.7	994	56.1	2 497	57.6
Total 15–64	30 840	59.4	23 800	54.6	54 650	57.2
CDEP						
15–19	1 527	27.1	937	18.5	2 464	23.0
20–24	1 911	24.8	1 125	18.9	3 036	22.3
25–34	3 185	20.7	2 080	16.9	5 265	19.0
35–44	2 240	17.8	1 672	14.5	3 912	16.2
45–54	1 340	16.6	901	12.8	2 241	14.9
55–64	476	18.6	268	15.1	744	17.2
Total 15–64	10 679	20.6	6 983	16.0	17 662	18.5
Total stated						
15–19	5 630	100.0	5 061	100.0	10 691	100.0
20–24	7 701	100.0	5 939	100.0	13 640	100.0
25–34	15 371	100.0	12 324	100.0	27 695	100.0
35–44	12 618	100.0	11 497	100.0	24 115	100.0
45–54	8 050	100.0	7 026	100.0	15 076	100.0
55–64	2 561	100.0	1 773	100.0	4 334	100.0
Total 15–64	51 931	100.0	43 620	100.0	95 561	100.0
Total						
15–19	6 019	..	5 336	..	11 355	..
20–24	8 077	..	6 143	..	14 220	..
25–34	15 981	..	12 728	..	28 709	..
35–44	13 134	..	11 895	..	25 029	..
45–54	8 358	..	7 328	..	15 686	..

TABLE 9A.1.10

Table 9A.1.10 **Employment, people aged 15–64 years, by sex, by sector, by age, 2001 (a), (b), (c) (Census data)**

	<i>Males</i>		<i>Females</i>		<i>Persons</i>	
	<i>Number</i>	<i>Per cent</i>	<i>Number</i>	<i>Per cent</i>	<i>Number</i>	<i>Per cent</i>
55–64	2 700	..	1 888	..	4 588	..
Total 15–64	54 269	..	45 318	..	99 597	..
Non-Indigenous						
Public sector						
15–19	8 778	3.5	7 446	2.7	16 224	3.0
20–24	34 901	8.5	47 967	12.1	82 868	10.1
25–34	128 183	12.5	169 344	19.6	297 527	15.5
35–44	174 134	15.7	214 382	22.8	388 516	18.7
45–54	181 498	18.6	207 397	24.4	388 895	21.1
55–64	67 301	14.0	62 500	20.3	129 801	16.3
Total 15–64	594 795	14.0	709 036	19.5	1 303 831	16.3
Private sector						
15–19	240 242	96.4	255 684	93.6	495 926	92.7
20–24	376 441	91.5	339 301	85.6	715 742	87.0
25–34	898 836	87.5	674 919	78.2	1 573 755	82.2
35–44	936 701	84.3	706 273	75.0	1 642 974	79.2
45–54	796 376	81.4	624 523	73.5	1 420 899	77.1
55–64	412 775	86.0	236 716	76.9	649 491	81.6
Total 15–64	3 661 371	86.0	2 387 416	65.7	6 498 787	81.4
CDEP						
15–19	73	–	36	–	109	–
20–24	96	–	80	–	176	–
25–34	231	–	166	–	397	–
35–44	282	–	217	–	499	–
45–54	305	–	183	–	488	–
55–64	158	–	51	–	209	–
Total 15–64	1 145	–	733	–	1 878	–
Total stated						
15–19	249 093	100.0	263 166	100.0	512 259	100.0
20–24	411 438	100.0	387 348	100.0	798 786	100.0
25–34	1 027 250	100.0	844 429	100.0	1 871 679	100.0
35–44	1 111 117	100.0	920 872	100.0	2 031 989	100.0
45–54	978 179	100.0	832 103	100.0	1 810 282	100.0
55–64	480 234	100.0	299 267	100.0	779 501	100.0
Total 15–64	4 257 311	100.0	3 097 185	100.0	7 804 496	100.0

TABLE 9A.1.10

Table 9A.1.10 **Employment, people aged 15–64 years, by sex, by sector, by age, 2001 (a), (b), (c) (Census data)**

	<i>Males</i>		<i>Females</i>		<i>Persons</i>	
	<i>Number</i>	<i>Per cent</i>	<i>Number</i>	<i>Per cent</i>	<i>Number</i>	<i>Per cent</i>
Total						
15–19	261 791	..	273 299	..	535 090	..
20–24	425 740	..	396 483	..	822 223	..
25–34	1 051 600	..	862 537	..	1 914 137	..
35–44	1 131 998	..	941 302	..	2 073 300	..
45–54	993 903	..	849 665	..	1 843 568	..
55–64	489 009	..	307 861	..	796 870	..
Total 15–64	4 354 041	..	3 631 147	..	7 985 188	..

(a) Cells in this table have been randomly adjusted to avoid the release of confidential data.

(b) Based on place of usual residence excluding overseas visitors.

(c) Data are not comparable to 2006 Census of Population and Housing

(d) Includes 'Aboriginal', 'Torres Strait Islander', and 'Both Aboriginal and Torres Strait Islander'.

– Nil or rounded to zero. .. Not applicable.

Source: ABS (unpublished) derived from the 2001 Census of Population and Housing.

TABLE 9A.1.11

Table 9A.1.11 **Employed people aged 15–64 years, by State and Territory, by occupation, by remoteness area, 2011 (Census data)**

	<i>NSW</i>	<i>Vic</i>	<i>Qld</i>	<i>WA</i>	<i>SA</i>	<i>Tas</i>	<i>ACT</i>	<i>NT</i>	<i>Australia (b)</i>	<i>Australia (b)</i>
	<i>Proportion (per cent)</i>									<i>Number</i>
	<i>Indigenous (c)</i>									
Managers										
Major cities	55.1	58.0	41.3	49.5	50.3	..	100.0	..	45.4	4 184
Inner regional	25.9	29.5	16.3	8.2	13.1	45.4	–	..	20.1	1 852
Outer regional	14.3	12.5	22.7	10.3	19.2	48.3	..	37.2	19.2	1 773
Total non-remote	95.3	100.0	80.4	67.9	82.6	93.7	100.0	37.2	84.7	7 809
Remote	3.1	–	6.3	16.8	4.1	4.3	..	25.2	6.5	599
Very remote	1.3	..	13.2	14.7	13.3	2.0	..	37.6	8.6	794
Total remote	4.4	–	19.5	31.4	17.4	6.3	..	62.8	15.1	1 393
Total 15–64 (d)	100.0	100.0	100.0	100.0	100.0	100.0	100.0	100.0	100.0	9 221
Professionals										
Major cities	57.2	63.2	40.5	47.6	60.5	..	100.0	..	45.6	8 659
Inner regional	28.7	27.0	16.4	5.3	8.0	61.3	–	..	18.9	3 580
Outer regional	10.9	9.2	24.4	9.8	14.1	36.8	..	23.9	16.2	3 084
Total non-remote	96.8	99.4	81.3	62.7	82.7	98.1	100.0	23.9	80.7	15 323
Remote	1.5	0.3	5.6	16.7	3.1	0.9	..	20.9	6.3	1 198
Very remote	1.5	..	12.8	20.4	14.0	0.5	..	55.2	12.8	2 430
Total remote	3.0	0.3	18.4	37.1	17.0	1.4	..	76.1	19.1	3 628
Total 15–64 (d)	100.0	100.0	100.0	100.0	100.0	100.0	100.0	100.0	100.0	18 990
Technicians and Trades Workers										
Major cities	51.8	57.5	38.5	46.5	52.8	..	98.8	..	42.8	8 083
Inner regional	32.0	33.0	20.8	8.5	10.6	52.6	1.2	..	24.0	4 533
Outer regional	13.0	9.2	25.4	12.2	24.2	44.0	..	45.5	20.0	3 780
Total non-remote	96.8	99.7	84.7	67.2	87.6	96.6	100.0	45.5	86.9	16 396
Remote	2.0	–	5.5	18.0	6.0	2.5	..	22.4	6.0	1 136

TABLE 9A.1.11

Table 9A.1.11 **Employed people aged 15–64 years, by State and Territory, by occupation, by remoteness area, 2011 (Census data)**

	<i>NSW</i>	<i>Vic</i>	<i>Qld</i>	<i>WA</i>	<i>SA</i>	<i>Tas</i>	<i>ACT</i>	<i>NT</i>	<i>Australia (b)</i>	<i>Australia (b)</i>
	<i>Proportion (per cent)</i>									<i>Number</i>
Very remote	0.9	..	9.4	14.3	5.9	0.7	..	31.5	6.7	1 272
Total remote	2.9	–	14.9	32.4	11.8	3.2	..	53.8	12.8	2 408
Total 15–64 (d)	100.0	100.0	100.0	100.0	100.0	100.0	100.0	100.0	100.0	18 873
Community and Personal Service Workers										
Major cities	46.4	51.1	34.0	37.1	48.0	..	98.1	..	36.6	8 866
Inner regional	33.6	34.9	18.3	6.9	7.7	55.5	–	..	22.2	5 371
Outer regional	15.2	13.4	28.4	15.0	24.0	40.0	..	24.8	20.9	5 059
Total non-remote	95.2	99.4	80.7	58.9	79.7	95.6	98.1	24.8	79.7	19 296
Remote	2.8	0.5	6.2	17.3	4.4	3.1	..	21.5	7.1	1 710
Very remote	1.8	..	13.0	23.5	15.8	1.0	..	53.6	13.0	3 154
Total remote	4.6	0.5	19.2	40.9	20.3	4.1	..	75.1	20.1	4 864
Total 15–64 (d)	100.0	100.0	100.0	100.0	100.0	100.0	100.0	100.0	100.0	24 204
Clerical and Administrative Workers										
Major cities	59.6	68.0	42.7	50.1	65.5	..	99.3	..	48.3	9 199
Inner regional	27.8	24.2	16.8	6.8	7.4	61.6	–	..	19.3	3 669
Outer regional	9.4	7.4	24.7	9.9	15.2	36.3	..	46.1	17.9	3 411
Total non-remote	96.8	99.6	84.2	66.8	88.0	97.9	99.3	46.1	85.4	16 279
Remote	1.8	0.2	5.3	18.1	3.3	0.9	..	24.5	6.4	1 223
Very remote	1.1	..	10.4	15.1	8.7	0.8	..	29.1	8.0	1 522
Total remote	3.0	0.2	15.7	33.2	12.0	1.7	..	53.7	14.4	2 745
Total 15–64 (d)	100.0	100.0	100.0	100.0	100.0	100.0	100.0	100.0	100.0	19 056
Sales Workers										
Major cities	53.4	55.2	43.9	54.8	64.1	..	100.0	..	45.7	4 981
Inner regional	32.6	33.8	20.9	10.0	9.7	58.1	–	..	25.8	2 806
Outer regional	12.0	11.0	24.1	13.3	17.3	40.1	..	33.0	18.6	2 023

TABLE 9A.1.11

Table 9A.1.11 **Employed people aged 15–64 years, by State and Territory, by occupation, by remoteness area, 2011 (Census data)**

	<i>NSW</i>	<i>Vic</i>	<i>Qld</i>	<i>WA</i>	<i>SA</i>	<i>Tas</i>	<i>ACT</i>	<i>NT</i>	<i>Australia (b)</i>	<i>Australia (b)</i>
	<i>Proportion (per cent)</i>									<i>Number</i>
Total non-remote	98.0	100.0	88.9	78.0	91.1	98.2	100.0	33.0	90.0	9 810
Remote	1.2	–	3.6	10.5	4.5	0.8	..	15.5	3.4	374
Very remote	0.5	..	7.4	11.5	4.3	1.1	..	51.5	6.4	699
Total remote	1.7	–	11.0	22.0	8.9	1.8	..	67.0	9.8	1 073
Total 15–64 (d)	100.0	100.0	100.0	100.0	100.0	100.0	100.0	100.0	100.0	10 897
Machinery Operators and Drivers										
Major cities	51.7	58.5	30.0	34.3	49.6	..	100.0	..	37.6	5 068
Inner regional	27.9	32.1	20.4	7.5	7.4	44.9	–	..	20.7	2 785
Outer regional	15.6	8.9	28.6	13.6	28.3	46.5	..	42.5	22.2	2 996
Total non-remote	95.2	99.5	79.1	55.4	85.2	91.4	100.0	42.5	80.5	10 849
Remote	3.8	–	8.5	19.1	4.4	7.4	..	21.6	8.7	1 169
Very remote	0.6	..	12.1	25.1	9.4	0.7	..	35.9	10.5	1 415
Total remote	4.5	–	20.6	44.2	13.8	8.1	..	57.5	19.2	2 584
Total 15–64 (d)	100.0	100.0	100.0	100.0	100.0	100.0	100.0	100.0	100.0	13 481
Labourers										
Major cities	40.3	47.0	25.5	29.1	41.2	..	97.6	..	28.7	7 345
Inner regional	34.6	38.0	21.1	6.8	12.2	45.9	–	..	22.5	5 769
Outer regional	18.6	14.7	27.3	11.0	21.1	47.9	..	12.6	21.1	5 395
Total non-remote	93.5	99.7	73.9	46.8	74.5	93.7	97.6	12.6	72.3	18 509
Remote	3.7	–	8.0	14.2	4.1	3.8	..	15.5	7.4	1 900
Very remote	2.4	..	17.8	38.3	20.7	2.2	..	71.9	19.9	5 079
Total remote	6.1	–	25.8	52.5	24.7	6.0	..	87.3	27.3	6 979
Total 15–64 (d)	100.0	100.0	100.0	100.0	100.0	100.0	100.0	100.0	100.0	25 584
Inadequately described - Not stated										
Major cities	48.4	60.6	29.2	30.7	46.9	..	100.0	..	33.6	1 840

TABLE 9A.1.11

Table 9A.1.11 **Employed people aged 15–64 years, by State and Territory, by occupation, by remoteness area, 2011 (Census data)**

	<i>NSW</i>	<i>Vic</i>	<i>Qld</i>	<i>WA</i>	<i>SA</i>	<i>Tas</i>	<i>ACT</i>	<i>NT</i>	<i>Australia (b)</i>	<i>Australia (b)</i>
	<i>Proportion (per cent)</i>									<i>Number</i>
Inner regional	28.6	26.1	14.0	3.9	7.8	62.7	–	..	15.7	860
Outer regional	17.1	12.3	27.4	11.4	19.7	29.1	..	11.2	18.0	984
Total non-remote	94.0	98.9	70.5	46.0	74.4	91.8	100.0	11.2	67.2	3 684
Remote	3.3	–	9.3	18.2	3.1	2.2	..	19.6	9.1	500
Very remote	2.4	..	19.9	34.9	20.3	6.0	..	68.6	23.1	1 264
Total remote	5.7	–	29.2	53.1	23.4	8.2	..	88.2	32.2	1 764
Total 15–64 (d)	100.0	100.0	100.0	100.0	100.0	100.0	100.0	100.0	100.0	5 480
Total										
Major cities	51.0	57.4	35.3	40.9	52.7	..	99.3	..	39.9	58 225
Inner regional	30.9	31.3	18.9	7.1	9.2	53.2	0.1	..	21.4	31 225
Outer regional	13.9	10.8	26.2	11.9	20.5	42.4	..	27.2	19.6	28 505
Total non-remote	95.8	99.6	80.5	59.8	82.4	95.6	99.5	27.2	80.9	117 955
Remote	2.5	0.1	6.4	16.8	4.1	2.9	..	20.3	6.7	9 809
Very remote	1.4	..	12.9	23.0	13.0	1.3	..	52.3	12.1	17 629
Total remote	3.9	0.1	19.3	39.8	17.2	4.2	..	72.6	18.8	27 438
Total 15–64 (d)	100.0	100.0	100.0	100.0	100.0	100.0	100.0	100.0	100.0	145 786
	Non-Indigenous									
Managers										
Major cities	74.3	74.2	63.3	73.3	65.8	..	99.7	..	69.9	842 887
Inner regional	16.6	19.3	17.3	8.4	12.7	63.1	0.2	..	16.7	201 217
Outer regional	7.9	6.2	14.9	9.6	15.3	33.8	..	69.1	10.4	125 064
Total non-remote	98.9	99.7	95.4	91.2	93.8	96.9	99.9	69.1	97.0	1 169 168
Remote	0.9	0.2	2.6	6.5	4.9	2.0	..	20.3	2.1	24 894
Very remote	0.2	..	1.9	2.1	1.3	1.0	..	10.2	0.8	10 184
Total remote	1.1	0.2	4.4	8.7	6.1	3.1	..	30.6	2.9	35 078

TABLE 9A.1.11

Table 9A.1.11 **Employed people aged 15–64 years, by State and Territory, by occupation, by remoteness area, 2011 (Census data)**

	<i>NSW</i>	<i>Vic</i>	<i>Qld</i>	<i>WA</i>	<i>SA</i>	<i>Tas</i>	<i>ACT</i>	<i>NT</i>	<i>Australia (b)</i>	<i>Australia (b)</i>
	<i>Proportion (per cent)</i>									<i>Number</i>
Total 15–64 (d)	100.0	100.0	100.0	100.0	100.0	100.0	100.0	100.0	100.0	1 205 405
Professionals										
Major cities	82.9	83.2	72.3	84.8	82.2	..	99.7	..	79.4	1 628 960
Inner regional	13.6	14.1	14.8	5.7	8.1	77.0	0.1	..	13.5	276 358
Outer regional	3.2	2.6	11.1	4.9	7.3	21.7	..	67.2	5.7	116 347
Total non-remote	99.7	99.9	98.2	95.4	97.5	98.7	99.9	67.2	98.6	2 021 665
Remote	0.2	–	1.0	2.8	1.9	0.8	..	22.4	0.9	17 508
Very remote	–	..	0.6	1.6	0.5	0.3	..	9.7	0.4	8 503
Total remote	0.2	–	1.6	4.4	2.4	1.1	..	32.0	1.3	26 011
Total 15–64 (d)	100.0	100.0	100.0	100.0	100.0	100.0	100.0	100.0	100.0	2 050 451
Technicians and Trades Workers										
Major cities	72.4	74.0	59.5	73.9	72.4	..	99.6	..	68.3	931 588
Inner regional	21.6	21.8	21.4	10.2	11.7	65.4	0.3	..	19.9	271 069
Outer regional	5.6	4.1	16.3	7.5	11.9	32.3	..	70.1	9.3	127 463
Total non-remote	99.5	99.8	97.2	91.5	96.0	97.8	99.9	70.1	97.5	1 330 120
Remote	0.3	0.1	1.8	4.7	3.1	1.6	..	20.0	1.5	21 070
Very remote	0.1	..	0.8	3.5	0.8	0.4	..	9.1	0.8	11 171
Total remote	0.3	0.1	2.6	8.2	3.9	2.0	..	29.1	2.4	32 241
Total 15–64 (d)	100.0	100.0	100.0	100.0	100.0	100.0	100.0	100.0	100.0	1 364 703
Community and Personal Service Workers										
Major cities	73.1	75.0	64.6	79.9	75.6	..	99.5	..	70.6	650 964
Inner regional	20.8	20.6	18.4	8.3	10.5	70.6	0.3	..	18.7	172 406
Outer regional	5.5	4.2	14.9	7.0	10.7	27.5	..	69.8	8.9	81 976
Total non-remote	99.5	99.8	97.9	95.1	96.8	98.2	99.8	69.8	98.2	905 346
Remote	0.3	0.1	1.2	3.2	2.4	1.4	..	22.2	1.2	10 849

TABLE 9A.1.11

Table 9A.1.11 **Employed people aged 15–64 years, by State and Territory, by occupation, by remoteness area, 2011 (Census data)**

	<i>NSW</i>	<i>Vic</i>	<i>Qld</i>	<i>WA</i>	<i>SA</i>	<i>Tas</i>	<i>ACT</i>	<i>NT</i>	<i>Australia (b)</i>	<i>Australia (b)</i>
	<i>Proportion (per cent)</i>									<i>Number</i>
Very remote	0.1	..	0.8	1.4	0.7	0.3	..	7.0	0.5	4 555
Total remote	0.4	0.1	2.0	4.6	3.1	1.7	..	29.3	1.7	15 404
Total 15–64 (d)	100.0	100.0	100.0	100.0	100.0	100.0	100.0	100.0	100.0	922 281
Clerical and Administrative Workers										
Major cities	80.2	81.3	68.8	82.0	79.8	..	99.8	..	76.5	1 080 411
Inner regional	15.6	15.7	16.8	7.1	9.3	74.7	0.1	..	15.2	214 076
Outer regional	3.9	2.9	12.6	5.8	8.4	23.9	..	74.0	6.8	96 667
Total non-remote	99.7	99.9	98.3	94.9	97.5	98.7	99.9	74.0	98.5	1 391 154
Remote	0.2	–	1.1	3.6	2.0	0.9	..	19.7	1.0	14 202
Very remote	–	..	0.6	1.3	0.4	0.3	..	5.9	0.4	5 315
Total remote	0.3	–	1.6	4.9	2.4	1.3	..	25.5	1.4	19 517
Total 15–64 (d)	100.0	100.0	100.0	100.0	100.0	100.0	100.0	100.0	100.0	1 412 027
Sales Workers										
Major cities	75.2	77.7	66.8	81.0	76.7	..	99.8	..	73.0	657 970
Inner regional	19.7	18.5	18.2	8.6	9.7	72.8	0.1	..	17.9	161 803
Outer regional	4.8	3.7	13.5	6.8	11.0	25.9	..	74.0	7.9	70 919
Total non-remote	99.7	99.9	98.5	96.4	97.3	98.7	99.9	74.0	98.8	890 692
Remote	0.2	–	0.9	2.8	2.2	0.9	..	20.4	0.9	7 691
Very remote	–	..	0.5	0.7	0.4	0.3	..	5.2	0.3	2 263
Total remote	0.2	–	1.4	3.5	2.6	1.2	..	25.6	1.1	9 954
Total 15–64 (d)	100.0	100.0	100.0	100.0	100.0	100.0	100.0	100.0	100.0	901 541
Machinery Operators and Drivers										
Major cities	71.0	74.0	51.6	66.3	67.0	..	99.5	..	64.5	398 221
Inner regional	21.2	21.1	23.3	11.2	11.8	55.6	0.3	..	20.1	124 117
Outer regional	7.0	4.7	20.0	9.9	16.1	40.5	..	68.4	11.6	71 322

TABLE 9A.1.11

Table 9A.1.11 **Employed people aged 15–64 years, by State and Territory, by occupation, by remoteness area, 2011 (Census data)**

	<i>NSW</i>	<i>Vic</i>	<i>Qld</i>	<i>WA</i>	<i>SA</i>	<i>Tas</i>	<i>ACT</i>	<i>NT</i>	<i>Australia (b)</i>	<i>Australia (b)</i>
	<i>Proportion (per cent)</i>									<i>Number</i>
Total non-remote	99.1	99.8	94.9	87.4	94.9	96.1	99.8	68.4	96.2	593 660
Remote	0.6	0.1	3.4	5.4	3.5	3.2	..	18.1	2.1	13 176
Very remote	0.1	..	1.4	6.7	1.4	0.5	..	12.5	1.4	8 814
Total remote	0.7	0.1	4.8	12.1	4.9	3.7	..	30.6	3.6	21 990
Total 15–64 (d)	100.0	100.0	100.0	100.0	100.0	100.0	100.0	100.0	100.0	617 125
Labourers										
Major cities	67.1	68.7	56.4	70.6	65.8	..	99.4	..	63.5	559 058
Inner regional	23.5	25.2	23.2	12.0	13.8	57.6	0.4	..	22.2	195 261
Outer regional	8.5	5.9	16.4	9.3	15.7	38.3	..	63.9	11.4	100 613
Total non-remote	99.2	99.7	96.0	91.9	95.3	95.9	99.8	63.9	97.1	854 932
Remote	0.5	0.1	2.0	4.8	3.5	2.5	..	21.4	1.7	15 013
Very remote	0.1	..	1.6	2.8	0.9	1.2	..	12.9	0.9	8 106
Total remote	0.7	0.1	3.6	7.6	4.4	3.7	..	34.3	2.6	23 119
Total 15–64 (d)	100.0	100.0	100.0	100.0	100.0	100.0	100.0	100.0	100.0	880 551
Inadequately described - Not stated										
Major cities	79.7	80.2	65.0	77.4	75.3	..	99.8	..	75.0	124 940
Inner regional	15.1	16.2	17.8	8.3	9.4	65.6	0.1	..	15.4	25 707
Outer regional	4.6	3.3	14.3	7.1	11.6	31.6	..	67.5	7.6	12 681
Total non-remote	99.5	99.8	97.1	92.8	96.3	97.2	99.9	67.5	98.0	163 328
Remote	0.3	0.1	1.6	4.6	2.7	1.8	..	21.3	1.2	1 971
Very remote	0.1	..	1.0	2.3	0.8	0.7	..	10.7	0.6	948
Total remote	0.4	0.1	2.6	6.9	3.5	2.6	..	31.9	1.8	2 919
Total 15–64 (d)	100.0	100.0	100.0	100.0	100.0	100.0	100.0	100.0	100.0	166 579
Total										
Major cities	76.2	77.2	64.2	77.5	74.3	..	99.7	..	72.2	6 874 999

TABLE 9A.1.11

Table 9A.1.11 **Employed people aged 15–64 years, by State and Territory, by occupation, by remoteness area, 2011 (Census data)**

	<i>NSW</i>	<i>Vic</i>	<i>Qld</i>	<i>WA</i>	<i>SA</i>	<i>Tas</i>	<i>ACT</i>	<i>NT</i>	<i>Australia (b)</i>	<i>Australia (b)</i>
	<i>Proportion (per cent)</i>									<i>Number</i>
Inner regional	18.0	18.6	18.6	8.5	10.6	68.4	0.2	..	17.2	1 642 014
Outer regional	5.3	4.0	14.4	7.2	11.4	29.4	..	69.6	8.4	803 052
Total non-remote	99.4	99.8	97.3	93.3	96.3	97.8	99.9	69.6	97.9	9 320 065
Remote	0.4	0.1	1.6	4.1	2.8	1.5	..	20.8	1.3	126 374
Very remote	0.1	..	1.0	2.4	0.7	0.5	..	8.9	0.6	59 859
Total remote	0.4	0.1	2.6	6.5	3.6	2.1	..	29.7	2.0	186 233
Total 15–64 (d)	100.0	100.0	100.0	100.0	100.0	100.0	100.0	100.0	100.0	9 520 663

(a) Cells in this table have been randomly adjusted to avoid the release of confidential data.

(b) Australia total includes Other Territories.

(c) Includes 'Aboriginal', Torres Strait Islander' and 'Both Aboriginal and Torres Strait Islander'.

(d) Total also includes Migratory/Offshore and No Usual Address.

– Nil or rounded to zero. .. Not applicable.

Source: ABS (unpublished) derived from the 2011 Census of Population and Housing.

TABLE 9A.1.12

Table 9A.1.12 **Employed people aged 15–64 years, by State and Territory, by occupation, by remoteness area, 2006 (Census data) (a)**

	NSW	Vic	Qld	WA	SA	Tas	ACT	NT	Australia (b)	Australia (b)
	<i>Proportion (per cent)</i>									<i>Number</i>
	Indigenous (c)									
Managers										
Major cities	51.0	57.8	39.2	41.0	52.8	..	98.2	..	42.2	2 838
Inner regional	29.0	27.1	17.6	9.0	13.2	46.9	1.8	..	21.6	1 455
Outer regional	15.8	14.2	22.7	15.4	20.2	47.3	..	37.4	20.8	1 396
Total non-remote	95.8	99.1	79.5	65.4	86.3	93.5	100.0	37.4	84.6	5 689
Remote	3.8	–	6.9	17.8	4.6	2.9	..	33.2	7.4	500
Very remote	0.4	..	13.3	16.9	8.4	2.2	..	28.5	7.8	524
Total remote	4.2	–	20.3	34.6	12.9	5.2	..	61.6	15.2	1 024
Total 15–64 (d)	100.0	100.0	100.0	100.0	100.0	100.0	100.0	100.0	100.0	6 727
Professionals										
Major cities	53.1	63.5	38.6	45.3	59.0	..	98.0	..	43.9	5 988
Inner regional	31.2	26.2	16.2	7.5	8.9	62.5	–	..	20.2	2 758
Outer regional	11.7	10.1	26.7	11.3	15.5	34.8	..	32.6	18.2	2 484
Total non-remote	96.0	99.7	81.6	64.1	83.4	97.3	98.0	32.6	82.3	11 230
Remote	3.1	0.3	6.1	16.9	3.2	0.7	..	27.7	7.4	1 009
Very remote	0.7	..	12.0	18.9	13.5	0.7	..	39.5	10.1	1 380
Total remote	3.8	0.3	18.0	35.9	16.6	1.3	..	67.2	17.5	2 389
Total 15–64 (d)	100.0	100.0	100.0	100.0	100.0	100.0	100.0	100.0	100.0	13 649
Technicians and Trades Workers										
Major cities	50.9	59.0	36.3	41.0	56.4	..	96.6	..	41.3	6 037
Inner regional	31.0	34.0	20.7	11.6	14.4	52.2	1.7	..	24.3	3 553
Outer regional	13.5	6.6	25.9	14.6	19.4	43.1	..	47.0	20.4	2 985

TABLE 9A.1.12

Table 9A.1.12 **Employed people aged 15–64 years, by State and Territory, by occupation, by remoteness area, 2006 (Census data) (a)**

	NSW	Vic	Qld	WA	SA	Tas	ACT	NT	Australia (b)	Australia (b)
	<i>Proportion (per cent)</i>									<i>Number</i>
Total non-remote	95.5	99.5	82.9	67.2	90.2	95.3	98.3	47.0	85.9	12 575
Remote	3.3	0.2	6.3	18.7	4.2	3.1	..	27.6	7.0	1 020
Very remote	0.7	..	10.3	13.6	5.6	1.3	..	24.9	6.6	972
Total remote	4.0	0.2	16.6	32.3	9.8	4.4	..	52.5	13.6	1 992
Total 15–64 (d)	100.0	100.0	100.0	100.0	100.0	100.0	100.0	100.0	100.0	14 634
Community and Personal Service Workers										
Major cities	44.8	51.6	29.9	33.7	43.4	..	100.0	..	33.4	6 207
Inner regional	32.8	33.1	18.2	6.5	9.9	56.0	–	..	20.8	3 863
Outer regional	17.2	14.8	27.5	13.1	21.7	39.9	..	22.4	21.0	3 905
Total non-remote	94.7	99.5	75.7	53.3	75.0	95.9	100.0	22.4	75.3	13 975
Remote	4.1	..	7.0	16.2	5.0	1.6	..	24.5	8.3	1 548
Very remote	1.0	0.3	17.1	30.4	19.7	1.6	..	52.8	16.2	3 001
Total remote	5.0	0.3	24.1	46.6	24.7	3.2	..	77.3	24.5	4 549
Total 15–64 (d)	100.0	100.0	100.0	100.0	100.0	100.0	100.0	100.0	100.0	18 567
Clerical and Administrative Workers										
Major cities	58.5	64.7	40.6	46.5	65.3	..	100.0	..	45.9	6 955
Inner regional	27.4	25.9	17.0	6.3	6.3	56.8	–	..	18.8	2 848
Outer regional	10.6	8.9	24.6	12.3	16.2	39.7	..	43.8	19.2	2 911
Total non-remote	96.4	99.5	82.2	65.1	87.8	96.5	100.0	43.8	83.8	12 714
Remote	2.8	0.3	5.9	18.4	3.9	1.4	..	28.3	7.5	1 135
Very remote	0.5	..	11.8	16.3	8.3	1.7	..	27.4	8.6	1 298
Total remote	3.4	0.3	17.7	34.7	12.2	3.1	..	55.7	16.0	2 433
Total 15–64 (d)	100.0	100.0	100.0	100.0	100.0	100.0	100.0	100.0	100.0	15 169

TABLE 9A.1.12

Table 9A.1.12 **Employed people aged 15–64 years, by State and Territory, by occupation, by remoteness area, 2006 (Census data) (a)**

	NSW	Vic	Qld	WA	SA	Tas	ACT	NT	Australia (b)	Australia (b)
	<i>Proportion (per cent)</i>									<i>Number</i>
Sales Workers										
Major cities	53.5	63.6	43.4	48.1	66.8	..	96.3	..	44.9	3 700
Inner regional	32.5	27.4	20.8	10.5	11.1	58.8	–	..	24.9	2 054
Outer regional	12.1	9.0	22.2	12.3	14.3	39.5	..	31.1	17.9	1 472
Total non-remote	98.0	100.0	86.4	70.9	92.3	98.3	96.3	31.1	87.7	7 226
Remote	1.7	–	4.8	12.4	1.9	0.6	..	21.2	4.6	380
Very remote	0.2	..	8.7	16.3	5.8	0.6	..	47.2	7.5	618
Total remote	1.9	–	13.5	28.7	7.7	1.1	..	68.4	12.1	998
Total 15–64 (d)	100.0	100.0	100.0	100.0	100.0	100.0	100.0	100.0	100.0	8 242
Machinery Operators and Drivers										
Major cities	52.1	60.7	31.8	34.4	51.9	..	100.0	..	38.1	3 775
Inner regional	27.3	28.1	19.2	9.3	13.7	49.2	–	..	21.1	2 092
Outer regional	15.2	10.3	26.1	16.5	24.5	46.1	..	37.0	21.8	2 157
Total non-remote	94.5	99.2	77.0	60.2	90.1	95.3	100.0	37.0	81.0	8 024
Remote	4.3	0.4	8.9	16.9	6.6	2.5	..	28.5	8.6	850
Very remote	0.7	..	13.4	22.0	3.3	1.6	..	34.0	9.8	972
Total remote	5.0	0.4	22.3	38.9	9.9	4.1	..	62.5	18.4	1 822
Total 15–64 (d)	100.0	100.0	100.0	100.0	100.0	100.0	100.0	100.0	100.0	9 903
Labourers										
Major cities	37.8	45.8	20.9	19.8	30.5	..	97.6	..	23.1	6 677
Inner regional	33.6	37.7	17.2	6.0	8.6	46.5	2.4	..	18.7	5 388
Outer regional	21.5	15.8	28.1	9.3	23.2	47.2	..	9.8	21.2	6 112
Total non-remote	92.9	99.3	66.2	35.2	62.3	93.7	100.0	9.8	63.0	18 177

TABLE 9A.1.12

Table 9A.1.12 **Employed people aged 15–64 years, by State and Territory, by occupation, by remoteness area, 2006 (Census data) (a)**

	NSW	Vic	Qld	WA	SA	Tas	ACT	NT	Australia (b)	Australia (b)
	<i>Proportion (per cent)</i>									<i>Number</i>
Remote	5.4	0.2	10.0	12.3	3.8	3.7	..	20.1	9.5	2 748
Very remote	1.3	..	23.3	52.3	33.4	2.4	..	70.1	27.1	7 830
Total remote	6.8	0.2	33.3	64.6	37.2	6.1	..	90.1	36.7	10 578
Total 15–64 (d)	100.0	100.0	100.0	100.0	100.0	100.0	100.0	100.0	100.0	28 858
Inadequately described - Not stated										
Major cities	41.2	52.9	21.7	18.9	34.7	..	86.4	..	24.2	1 400
Inner regional	31.4	32.4	12.0	6.6	6.8	54.0	6.8	..	15.1	873
Outer regional	19.0	13.8	23.8	15.7	24.7	38.7	..	8.9	18.3	1 058
Total non-remote	91.6	99.1	57.5	41.1	66.2	92.7	93.2	8.9	57.5	3 331
Remote	5.7	–	14.5	20.1	5.8	2.4	..	19.0	12.6	728
Very remote	2.0	..	27.1	38.4	27.9	–	..	71.9	29.3	1 698
Total remote	7.7	–	41.6	58.4	33.8	2.4	..	90.9	41.9	2 426
Total 15–64 (d)	100.0	100.0	100.0	100.0	100.0	100.0	100.0	100.0	100.0	5 793
Total										
Major cities	48.6	57.5	31.6	33.4	48.6	..	98.2	..	35.9	43 577
Inner regional	31.1	30.6	17.9	7.6	9.9	52.9	0.8	..	20.5	24 884
Outer regional	15.4	11.3	26.2	12.5	20.1	42.6	..	23.8	20.1	24 480
Total non-remote	95.1	99.5	75.6	53.4	78.6	95.5	99.0	23.8	76.5	92 941
Remote	3.8	0.2	7.8	15.9	4.2	2.3	..	23.9	8.2	9 918
Very remote	0.8	..	16.2	30.4	17.0	1.5	..	52.1	15.1	18 293
Total remote	4.7	0.2	24.0	46.3	21.2	3.8	..	76.0	23.2	28 211
Total 15–64 (d)	100.0	100.0	100.0	100.0	100.0	100.0	100.0	100.0	100.0	121 542

Non-Indigenous

TABLE 9A.1.12

Table 9A.1.12 **Employed people aged 15–64 years, by State and Territory, by occupation, by remoteness area, 2006 (Census data) (a)**

	<i>NSW</i>	<i>Vic</i>	<i>Qld</i>	<i>WA</i>	<i>SA</i>	<i>Tas</i>	<i>ACT</i>	<i>NT</i>	<i>Australia (b)</i>	<i>Australia (b)</i>
	<i>Proportion (per cent)</i>									<i>Number</i>
Managers										
Major cities	71.0	70.9	59.2	66.6	63.3	..	99.7	..	66.3	749 506
Inner regional	18.2	21.1	19.2	10.8	13.9	59.3	0.2	..	18.4	207 777
Outer regional	9.5	7.7	16.4	12.7	15.9	37.1	..	69.1	12.0	135 975
Total non-remote	98.8	99.7	94.8	90.1	93.0	96.4	99.9	69.2	96.7	1 093 258
Remote	1.0	0.2	3.2	7.6	5.6	2.3	..	20.4	2.4	26 948
Very remote	0.2	..	1.8	2.2	1.3	1.3	..	10.1	0.8	9 459
Total remote	1.2	0.2	5.1	9.8	6.9	3.5	..	30.5	3.2	36 407
Total 15–64 (d)	100.0	100.0	100.0	100.0	100.0	100.0	100.0	100.0	100.0	1 130 707
Professionals										
Major cities	81.8	82.2	70.3	82.1	82.0	..	99.7	..	78.2	1 362 269
Inner regional	14.4	14.8	16.4	7.7	9.0	76.4	0.1	..	14.5	252 971
Outer regional	3.4	2.9	11.4	6.0	6.5	22.3	..	67.9	5.9	102 961
Total non-remote	99.6	99.9	98.1	95.7	97.5	98.7	99.8	68.0	98.6	1 718 201
Remote	0.2	0.1	1.2	2.9	1.9	0.8	..	22.5	0.9	15 600
Very remote	–	..	0.6	1.2	0.4	0.3	..	8.8	0.3	5 909
Total remote	0.2	0.1	1.7	4.0	2.4	1.1	..	31.3	1.2	21 509
Total 15–64 (d)	100.0	100.0	100.0	100.0	100.0	100.0	100.0	100.0	100.0	1 742 157
Technicians and Trades Workers										
Major cities	71.8	73.2	59.3	70.6	73.1	..	99.7	..	67.5	852 267
Inner regional	22.1	22.3	21.9	14.1	12.8	64.5	0.1	..	20.9	263 616
Outer regional	5.7	4.4	15.9	8.7	10.3	33.3	..	67.6	9.4	118 122
Total non-remote	99.5	99.8	97.2	93.4	96.2	97.8	99.8	67.6	97.8	1 234 005

TABLE 9A.1.12

Table 9A.1.12 **Employed people aged 15–64 years, by State and Territory, by occupation, by remoteness area, 2006 (Census data) (a)**

	NSW	Vic	Qld	WA	SA	Tas	ACT	NT	Australia (b)	Australia (b)
	<i>Proportion (per cent)</i>									<i>Number</i>
Remote	0.3	–	1.9	4.4	3.0	1.5	..	21.5	1.5	18 812
Very remote	–	..	0.7	1.9	0.7	0.5	..	9.8	0.6	7 034
Total remote	0.4	–	2.6	6.3	3.7	2.0	..	31.3	2.0	25 846
Total 15–64 (d)	100.0	100.0	100.0	100.0	100.0	100.0	100.0	100.0	100.0	1 262 167
Community and Personal Service Workers										
Major cities	72.4	74.2	62.4	76.1	75.5	..	99.4	..	69.3	531 461
Inner regional	21.3	21.0	19.5	11.0	11.4	69.4	0.3	..	19.5	149 724
Outer regional	5.7	4.5	15.6	8.0	9.7	28.8	..	67.9	9.2	70 628
Total non-remote	99.4	99.7	97.5	95.0	96.6	98.1	99.8	67.9	98.0	751 813
Remote	0.4	0.1	1.5	3.4	2.5	1.3	..	24.0	1.3	10 164
Very remote	–	..	0.7	1.2	0.7	0.4	..	7.5	0.5	3 481
Total remote	0.4	0.1	2.3	4.7	3.2	1.7	..	31.5	1.8	13 645
Total 15–64 (d)	100.0	100.0	100.0	100.0	100.0	100.0	100.0	100.0	100.0	767 000
Clerical and Administrative Workers										
Major cities	79.9	80.9	68.0	79.5	80.4	..	99.7	..	75.9	999 804
Inner regional	15.8	15.9	17.7	9.7	9.8	73.7	0.1	..	15.9	208 752
Outer regional	3.9	3.1	12.5	6.5	7.4	25.0	..	73.1	6.8	90 041
Total non-remote	99.7	99.9	98.2	95.7	97.6	98.7	99.8	73.1	98.6	1 298 597
Remote	0.2	–	1.2	3.2	2.0	0.8	..	20.4	1.0	12 784
Very remote	–	..	0.5	1.0	0.4	0.3	..	6.0	0.3	3 973
Total remote	0.3	–	1.7	4.2	2.4	1.2	..	26.4	1.3	16 757
Australia (d)	100.0	100.0	100.0	100.0	100.0	100.0	100.0	100.0	100.0	1 316 620
Sales Workers										

TABLE 9A.1.12

Table 9A.1.12 **Employed people aged 15–64 years, by State and Territory, by occupation, by remoteness area, 2006 (Census data) (a)**

	<i>NSW</i>	<i>Vic</i>	<i>Qld</i>	<i>WA</i>	<i>SA</i>	<i>Tas</i>	<i>ACT</i>	<i>NT</i>	<i>Australia (b)</i>	<i>Australia (b)</i>
	<i>Proportion (per cent)</i>									<i>Number</i>
Major cities	74.7	77.1	66.3	76.9	77.4	..	99.8	..	72.2	625 011
Inner regional	20.2	18.8	19.0	11.7	10.8	73.0	0.1	..	18.8	162 881
Outer regional	4.8	4.0	13.3	7.6	9.1	25.8	..	72.8	7.8	67 497
Total non-remote	99.7	99.9	98.5	96.2	97.3	98.8	99.8	72.8	98.8	855 389
Remote	0.2	–	1.0	2.9	2.1	0.8	..	21.2	0.9	7 683
Very remote	–	..	0.4	0.7	0.4	0.3	..	5.6	0.2	1 976
Total remote	0.2	–	1.3	3.6	2.6	1.1	..	26.7	1.1	9 659
Total 15–64 (d)	100.0	100.0	100.0	100.0	100.0	100.0	100.0	100.0	100.0	865 944
Machinery Operators and Drivers										
Major cities	71.4	73.9	52.6	63.7	68.8	..	99.6	..	64.8	372 957
Inner regional	21.0	21.2	22.7	15.4	13.3	55.1	0.1	..	20.7	119 155
Outer regional	6.6	4.6	19.7	11.5	13.4	42.0	..	67.1	11.3	64 820
Total non-remote	99.1	99.8	95.0	90.5	95.4	97.1	99.8	67.1	96.8	556 932
Remote	0.7	0.1	3.6	5.3	3.4	2.2	..	18.4	2.1	11 804
Very remote	–	..	1.0	3.7	1.0	0.4	..	13.6	0.9	4 919
Total remote	0.7	0.1	4.7	9.0	4.4	2.7	..	32.0	2.9	16 723
Australia (d)	100.0	100.0	100.0	100.0	100.0	100.0	100.0	100.0	100.0	575 149
Labourers										
Major cities	65.9	67.6	54.9	67.1	64.8	..	99.5	..	61.9	551 551
Inner regional	24.5	25.4	24.1	14.5	15.4	56.2	0.2	..	23.1	206 132
Outer regional	8.8	6.8	16.7	11.1	15.2	40.0	..	63.0	12.1	107 458
Total non-remote	99.1	99.7	95.8	92.7	95.4	96.1	99.7	63.0	97.1	865 141
Remote	0.6	0.1	2.4	4.8	3.5	2.3	–	19.0	1.8	15 638

TABLE 9A.1.12

Table 9A.1.12 **Employed people aged 15–64 years, by State and Territory, by occupation, by remoteness area, 2006 (Census data) (a)**

	NSW	Vic	Qld	WA	SA	Tas	ACT	NT	Australia (b)	Australia (b)
	<i>Proportion (per cent)</i>									<i>Number</i>
Very remote	0.1	..	1.4	2.0	0.8	1.4	–	15.1	0.8	6 891
Total remote	0.7	0.1	3.7	6.8	4.3	3.7	–	34.2	2.5	22 529
Total 15–64 (d)	100.0	100.0	100.0	100.0	100.0	100.0	100.0	100.0	100.0	890 631
Inadequately described - Not stated										
Major cities	80.2	78.9	62.7	73.0	73.6	..	99.6	..	73.7	106 549
Inner regional	14.5	17.0	19.5	12.4	11.1	65.7	0.1	..	16.3	23 547
Outer regional	4.7	3.9	14.7	8.3	11.5	31.1	..	66.8	8.1	11 664
Total non-remote	99.4	99.8	96.9	93.8	96.2	96.8	99.7	66.8	98.0	141 760
Remote	0.3	–	1.9	4.0	2.8	2.1	..	23.4	1.3	1 809
Very remote	0.1	..	0.9	1.8	0.8	0.7	..	9.4	0.5	721
Total remote	0.4	–	2.8	5.8	3.6	2.8	..	32.8	1.7	2 530
Total 15–64 (d)	100.0	100.0	100.0	100.0	100.0	100.0	100.0	100.0	100.0	144 615
Total										
Major cities	75.0	76.0	62.6	73.8	73.9	..	99.7	..	70.7	6 151 375
Inner regional	18.7	19.3	19.7	11.5	11.8	66.9	0.2	..	18.3	1 594 555
Outer regional	5.7	4.5	14.7	8.6	10.6	30.8	..	68.7	8.8	769 166
Total non-remote	99.4	99.8	97.0	93.9	96.2	97.8	99.8	68.7	97.9	8 515 096
Remote	0.4	0.1	1.9	4.2	2.9	1.4	..	21.3	1.4	121 242
Very remote	0.1	..	0.9	1.6	0.7	0.6	..	9.2	0.5	44 363
Total remote	0.5	0.1	2.7	5.8	3.6	2.1	..	30.4	1.9	165 605
Total 15–64 (d)	100.0	100.0	100.0	100.0	100.0	100.0	100.0	100.0	100.0	8 694 990

(a) Cells in this table have been randomly adjusted to avoid the release of confidential data.

(b) Australia total includes Other Territories.

TABLE 9A.1.12

Table 9A.1.12 **Employed people aged 15–64 years, by State and Territory, by occupation, by remoteness area, 2006 (Census data) (a)**

	<i>NSW</i>	<i>Vic</i>	<i>Qld</i>	<i>WA</i>	<i>SA</i>	<i>Tas</i>	<i>ACT</i>	<i>NT</i>	<i>Australia (b)</i>	<i>Australia (b)</i>
	<i>Proportion (per cent)</i>									<i>Number</i>

(c) Includes 'Aboriginal', Torres Strait Islander' and 'Both Aboriginal and Torres Strait Islander'.

(d) Total also includes Migratory/Offshore and No Usual Address.

– Nil or rounded to zero. .. Not applicable.

Source: ABS (unpublished) derived from the 2006 Census of Population and Housing.

TABLE 9A.1.13

Table 9A.1.13 **Employed people aged 15–64 years, by State and Territory, by occupation, by remoteness area, 2001 (Census data) (a)**

	NSW	Vic	Qld	WA	SA	Tas	ACT	NT	Australia (b)	Australia (b)
	<i>Proportion (per cent)</i>									<i>Number</i>
	Indigenous (c)									
Managers										
Major cities	53.0	52.1	33.0	38.9	46.8	..	98.1	..	39.7	2 246
Inner regional	25.4	30.6	15.2	8.1	12.4	41.3	1.9	..	19.3	1 090
Outer regional	15.1	15.8	27.9	12.4	23.8	51.5	..	34.9	22.0	1 246
Total non-remote	93.4	98.5	76.1	59.4	82.9	92.8	100.0	34.9	81.0	4 582
Remote	3.1	–	8.0	16.7	6.2	4.0	..	26.3	7.4	419
Very remote	1.3	..	13.8	21.7	8.2	2.0	..	36.9	9.6	543
Total remote	4.4	–	21.8	38.5	14.4	6.0	..	63.1	17.0	962
Total 15–64 (d)	100.0	100.0	100.0	100.0	100.0	100.0	100.0	100.0	100.0	5 655
Professionals										
Major cities	56.3	65.0	35.1	45.0	49.4	..	100.0	..	43.2	4 215
Inner regional	27.0	24.2	15.8	7.2	5.1	60.6	–	..	18.0	1 758
Outer regional	11.6	8.7	29.7	10.4	15.4	34.3	..	28.8	18.4	1 796
Total non-remote	94.8	97.9	80.6	62.6	69.9	94.9	100.0	28.8	79.7	7 769
Remote	2.4	0.3	5.8	16.5	2.3	2.7	..	25.5	7.0	679
Very remote	1.4	..	11.7	18.7	25.9	0.9	..	42.7	11.5	1 125
Total remote	3.8	0.3	17.6	35.2	28.2	3.6	..	68.2	18.5	1 804
Total 15–64 (d)	100.0	100.0	100.0	100.0	100.0	100.0	100.0	100.0	100.0	9 747
Technicians and Trades Workers										
Major cities	52.8	59.1	33.3	36.7	54.8	..	97.9	..	40.3	4 401
Inner regional	29.9	30.9	17.9	12.1	13.7	46.9	–	..	22.6	2 465
Outer regional	12.1	8.4	27.0	14.6	19.3	46.1	..	45.1	20.4	2 228

TABLE 9A.1.13

Table 9A.1.13 **Employed people aged 15–64 years, by State and Territory, by occupation, by remoteness area, 2001 (Census data) (a)**

	NSW	Vic	Qld	WA	SA	Tas	ACT	NT	Australia (b)	Australia (b)
	<i>Proportion (per cent)</i>									<i>Number</i>
Total non-remote	94.8	98.4	78.1	63.4	87.9	93.0	97.9	45.1	83.4	9 094
Remote	3.0	0.3	8.7	17.6	4.2	2.8	..	25.1	7.3	801
Very remote	0.7	..	11.4	16.2	6.0	1.6	..	27.3	7.4	805
Total remote	3.7	0.3	20.0	33.8	10.2	4.4	..	52.3	14.7	1 606
Total 15–64 (d)	100.0	100.0	100.0	100.0	100.0	100.0	100.0	100.0	100.0	10 908
Community and Personal Service Workers										
Major cities	45.8	49.3	26.0	31.2	42.1	..	98.1	..	32.2	4 888
Inner regional	31.0	32.1	16.9	6.4	8.6	60.7	–	..	19.4	2 940
Outer regional	16.3	16.0	32.1	14.1	21.1	35.3	..	22.4	21.8	3 306
Total non-remote	93.1	97.5	75.0	51.7	71.8	96.0	98.1	22.4	73.3	11 134
Remote	3.6	0.3	7.9	16.4	4.7	1.8	..	21.2	8.4	1 274
Very remote	1.8	..	15.8	29.2	21.8	0.6	..	54.5	16.5	2 509
Total remote	5.4	0.3	23.7	45.6	26.4	2.4	..	75.7	24.9	3 783
Total 15–64 (d)	100.0	100.0	100.0	100.0	100.0	100.0	100.0	100.0	100.0	15 181
Clerical and Administrative Workers										
Major cities	61.3	66.4	37.0	43.3	61.9	..	98.0	..	45.4	5 943
Inner regional	24.3	23.1	14.6	6.4	6.6	56.7	1.0	..	17.0	2 229
Outer regional	10.4	9.1	27.5	11.8	11.9	39.2	..	41.3	19.1	2 494
Total non-remote	96.0	98.6	79.1	61.5	80.4	96.0	99.0	41.3	81.5	10 666
Remote	2.0	–	7.2	16.2	3.9	1.8	..	27.5	7.3	961
Very remote	0.8	..	12.5	20.3	14.1	1.6	..	30.5	9.8	1 288
Total remote	2.8	–	19.7	36.4	18.0	3.3	..	58.0	17.2	2 249
Total 15–64 (d)	100.0	100.0	100.0	100.0	100.0	100.0	100.0	100.0	100.0	13 080

TABLE 9A.1.13

Table 9A.1.13 **Employed people aged 15–64 years, by State and Territory, by occupation, by remoteness area, 2001 (Census data) (a)**

	NSW	Vic	Qld	WA	SA	Tas	ACT	NT	Australia (b)	Australia (b)
	<i>Proportion (per cent)</i>									<i>Number</i>
Sales Workers										
Major cities	56.8	65.0	37.0	40.9	61.5	..	100.0	..	44.0	2 781
Inner regional	28.4	27.5	18.7	8.9	12.0	53.3	–	..	23.1	1 461
Outer regional	11.5	6.9	25.7	11.3	16.7	44.2	..	40.1	19.0	1 197
Total non-remote	96.7	99.4	81.4	61.1	90.2	97.5	100.0	40.1	86.1	5 439
Remote	2.0	–	6.3	13.9	4.3	1.0	..	21.9	5.2	331
Very remote	0.4	..	10.6	23.3	5.6	–	..	38.0	7.6	477
Total remote	2.5	–	16.9	37.2	9.8	1.0	..	59.9	12.8	808
Total 15–64 (d)	100.0	100.0	100.0	100.0	100.0	100.0	100.0	100.0	100.0	6 315
Machinery Operators and Drivers										
Major cities	51.9	57.6	26.9	28.3	43.1	..	100.0	..	35.2	3 068
Inner regional	25.3	31.5	14.5	8.8	16.5	41.4	–	..	18.8	1 641
Outer regional	14.3	8.3	26.6	13.6	21.6	55.0	..	27.1	20.7	1 802
Total non-remote	91.5	97.4	68.0	50.7	81.2	96.5	100.0	27.1	74.7	6 511
Remote	4.7	0.5	12.9	17.5	5.6	1.8	..	19.0	9.4	823
Very remote	1.6	..	16.9	29.0	9.9	0.7	..	52.2	13.7	1 191
Total remote	6.3	0.5	29.8	46.5	15.5	2.4	..	71.2	23.1	2 014
Total 15–64 (d)	100.0	100.0	100.0	100.0	100.0	100.0	100.0	100.0	100.0	8 717
Labourers										
Major cities	34.6	44.2	14.9	11.7	22.6	..	96.3	..	17.7	4 471
Inner regional	32.1	34.4	11.9	5.1	8.6	38.8	–	..	14.9	3 769
Outer regional	21.6	18.7	30.6	8.4	22.3	50.5	..	8.4	21.2	5 364
Total non-remote	88.3	97.3	57.4	25.2	53.5	89.2	96.3	8.4	53.8	13 604

TABLE 9A.1.13

Table 9A.1.13 **Employed people aged 15–64 years, by State and Territory, by occupation, by remoteness area, 2001 (Census data) (a)**

	NSW	Vic	Qld	WA	SA	Tas	ACT	NT	Australia (b)	Australia (b)
	<i>Proportion (per cent)</i>									<i>Number</i>
Remote	7.1	–	9.5	12.4	4.7	3.8	..	14.4	9.4	2 371
Very remote	2.6	..	30.9	60.5	38.7	3.6	..	75.9	34.8	8 801
Total remote	9.7	–	40.4	72.9	43.4	7.3	..	90.3	44.2	11 172
Total 15–64 (d)	100.0	100.0	100.0	100.0	100.0	100.0	100.0	100.0	100.0	25 304
Inadequately described - Not stated										
Major cities	40.4	48.1	22.7	17.1	25.3	..	100.0	..	23.7	1 110
Inner regional	24.4	27.6	15.4	5.1	6.4	52.1	–	..	13.7	639
Outer regional	19.9	21.5	32.1	15.0	20.0	41.9	..	8.0	20.0	937
Total non-remote	84.7	97.3	70.2	37.2	51.7	94.0	100.0	8.0	57.4	2 686
Remote	8.2	–	7.7	18.1	2.2	6.0	..	9.4	9.0	420
Very remote	3.8	..	19.3	41.8	41.9	–	..	80.9	30.9	1 444
Total remote	12.0	–	27.0	59.9	44.2	6.0	..	90.3	39.8	1 864
Total 15–64 (d)	100.0	100.0	100.0	100.0	100.0	100.0	100.0	100.0	100.0	4 678
Total										
Major cities	49.6	56.6	26.7	27.9	42.3	..	98.6	..	33.3	33 123
Inner regional	28.3	29.2	14.9	6.9	9.3	48.9	0.5	..	18.1	17 992
Outer regional	14.9	12.2	29.2	11.6	19.3	45.1	..	21.3	20.5	20 370
Total non-remote	92.8	98.0	70.9	46.4	70.9	94.0	99.1	21.3	71.8	71 485
Remote	4.0	0.2	8.5	15.4	4.2	2.6	..	19.1	8.1	8 079
Very remote	1.5	..	18.8	36.0	22.5	1.5	..	58.0	18.3	18 183
Total remote	5.5	0.2	27.3	51.3	26.8	4.2	..	77.1	26.4	26 262
Total 15–64 (d)	100.0	100.0	100.0	100.0	100.0	100.0	100.0	100.0	100.0	99 585

TABLE 9A.1.13

Table 9A.1.13 **Employed people aged 15–64 years, by State and Territory, by occupation, by remoteness area, 2001 (Census data) (a)**

	NSW	Vic	Qld	WA	SA	Tas	ACT	NT	Australia (b)	Australia (b)
	<i>Proportion (per cent)</i>									<i>Number</i>
	Non-Indigenous									
Managers										
Major cities	68.0	67.3	48.5	62.1	58.5	..	99.1	..	61.6	644 344
Inner regional	18.4	22.7	23.3	10.9	15.2	55.7	0.5	..	19.7	205 545
Outer regional	11.1	9.0	20.5	13.9	17.8	38.6	..	65.5	13.9	145 066
Total non-remote	97.5	99.0	92.3	86.9	91.5	94.3	99.6	65.5	95.1	994 955
Remote	1.3	0.3	4.4	9.1	5.9	2.8	..	21.5	2.9	30 285
Very remote	0.2	..	2.3	2.6	1.4	1.5	..	11.2	1.0	10 379
Total remote	1.5	0.3	6.7	11.7	7.3	4.3	..	32.7	3.9	40 664
Total 15–64 (d)	100.0	100.0	100.0	100.0	100.0	100.0	100.0	100.0	100.0	1 045 706
Professionals										
Major cities	80.9	81.6	63.4	80.5	81.1	..	99.5	..	76.4	1 153 171
Inner regional	14.4	14.8	20.0	7.8	9.3	75.3	0.2	..	15.1	228 655
Outer regional	3.8	3.0	13.7	6.4	6.6	22.4	..	65.3	6.4	97 252
Total non-remote	99.1	99.4	97.1	94.7	97.0	97.8	99.6	65.3	98.0	1 479 078
Remote	0.2	0.1	1.5	3.0	1.9	0.9	..	23.2	1.0	14 780
Very remote	0.1	..	0.7	1.4	0.5	0.4	..	9.4	0.4	6 045
Total remote	0.3	0.1	2.2	4.4	2.3	1.3	..	32.6	1.4	20 825
Total 15–64 (d)	100.0	100.0	100.0	100.0	100.0	100.0	100.0	100.0	100.0	1 509 526
Technicians and Trades Workers										
Major cities	72.1	73.2	52.6	69.7	72.6	..	99.4	..	66.6	774 002
Inner regional	20.8	21.8	24.7	12.8	12.8	64.1	0.2	..	20.7	241 166
Outer regional	5.8	4.3	17.9	9.1	10.0	32.4	..	62.6	9.5	110 355

TABLE 9A.1.13

Table 9A.1.13 **Employed people aged 15–64 years, by State and Territory, by occupation, by remoteness area, 2001 (Census data) (a)**

	NSW	Vic	Qld	WA	SA	Tas	ACT	NT	Australia (b)	Australia (b)
	<i>Proportion (per cent)</i>									<i>Number</i>
Total non-remote	98.8	99.3	95.3	91.5	95.4	96.4	99.6	62.6	96.8	1 125 523
Remote	0.4	0.1	2.6	4.9	3.0	1.6	..	24.1	1.7	19 561
Very remote	0.1	..	1.0	2.2	0.6	0.6	..	10.6	0.6	7 488
Total remote	0.4	0.1	3.6	7.2	3.6	2.2	..	34.7	2.3	27 049
Total 15–64 (d)	100.0	100.0	100.0	100.0	100.0	100.0	100.0	100.0	100.0	1 163 020
Community and Personal Service Workers										
Major cities	71.3	72.3	54.9	75.1	75.1	..	99.0	..	66.8	439 183
Inner regional	21.0	22.2	23.2	10.4	11.3	68.4	0.4	..	20.4	134 003
Outer regional	6.3	4.8	18.2	8.0	9.6	28.5	..	64.5	10.0	65 495
Total non-remote	98.6	99.2	96.3	93.6	96.1	96.9	99.5	64.5	97.1	638 681
Remote	0.4	0.1	2.0	3.9	2.5	1.4	..	24.7	1.5	10 041
Very remote	0.1	..	0.9	1.5	0.6	0.5	..	7.7	0.5	3 594
Total remote	0.6	0.1	2.9	5.5	3.1	1.9	..	32.4	2.1	13 635
Total 15–64 (d)	100.0	100.0	100.0	100.0	100.0	100.0	100.0	100.0	100.0	657 886
Clerical and Administrative Workers										
Major cities	79.8	80.9	62.0	78.5	79.8	..	99.7	..	75.0	941 224
Inner regional	15.4	15.7	20.9	9.7	9.9	73.2	0.1	..	16.1	201 677
Outer regional	4.1	3.0	14.5	6.8	7.4	24.9	..	70.4	7.1	89 005
Total non-remote	99.3	99.6	97.4	95.0	97.1	98.1	99.7	70.4	98.2	1 231 906
Remote	0.3	0.1	1.5	3.3	2.0	0.9	..	21.7	1.1	13 303
Very remote	–	..	0.6	1.1	0.4	0.3	..	7.0	0.3	4 304
Total remote	0.3	0.1	2.1	4.4	2.4	1.2	..	28.7	1.4	17 607
Total 15–64 (d)	100.0	100.0	100.0	100.0	100.0	100.0	100.0	100.0	100.0	1 254 956

TABLE 9A.1.13

Table 9A.1.13 **Employed people aged 15–64 years, by State and Territory, by occupation, by remoteness area, 2001 (Census data) (a)**

	NSW	Vic	Qld	WA	SA	Tas	ACT	NT	Australia (b)	Australia (b)
	<i>Proportion (per cent)</i>									<i>Number</i>
Sales Workers										
Major cities	74.7	77.2	58.7	77.4	77.5	..	99.5	..	70.8	578 522
Inner regional	19.6	18.4	23.4	11.0	10.7	72.5	0.1	..	19.2	156 914
Outer regional	5.0	3.9	15.6	7.2	8.7	25.4	..	70.7	8.2	66 853
Total non-remote	99.2	99.5	97.7	95.5	96.9	97.9	99.6	70.7	98.2	802 289
Remote	0.2	–	1.2	3.0	2.1	0.7	..	22.9	1.0	8 023
Very remote	–	..	0.4	0.9	0.4	0.2	..	5.3	0.3	2 146
Total remote	0.3	–	1.7	3.9	2.5	1.0	..	28.2	1.2	10 169
Total 15–64 (d)	100.0	100.0	100.0	100.0	100.0	100.0	100.0	100.0	100.0	816 904
Machinery Operators and Drivers										
Major cities	71.5	74.1	48.0	64.2	70.0	..	99.2	..	64.6	382 785
Inner regional	20.3	20.8	23.2	13.8	12.8	55.6	0.2	..	20.2	119 451
Outer regional	6.7	4.4	21.6	11.0	12.2	40.5	..	63.4	11.2	66 095
Total non-remote	98.5	99.3	92.9	89.0	95.0	96.1	99.4	63.4	96.0	568 331
Remote	0.7	0.1	4.5	5.7	3.3	2.1	..	21.1	2.2	13 147
Very remote	0.1	..	1.2	3.6	0.8	0.5	..	12.7	0.9	5 058
Total remote	0.8	0.1	5.8	9.3	4.1	2.6	..	33.8	3.1	18 205
Total 15–64 (d)	100.0	100.0	100.0	100.0	100.0	100.0	100.0	100.0	100.0	592 167
Labourers										
Major cities	65.5	67.7	46.6	64.9	62.5	..	98.8	..	59.9	479 550
Inner regional	23.2	24.6	27.5	13.4	15.8	54.7	0.5	..	23.2	185 731
Outer regional	9.4	6.8	19.4	12.2	16.3	40.1	..	57.1	12.9	103 020
Total non-remote	98.1	99.2	93.5	90.6	94.6	94.8	99.4	57.1	95.9	768 301

TABLE 9A.1.13

Table 9A.1.13 **Employed people aged 15–64 years, by State and Territory, by occupation, by remoteness area, 2001 (Census data) (a)**

	NSW	Vic	Qld	WA	SA	Tas	ACT	NT	Australia (b)	Australia (b)
	<i>Proportion (per cent)</i>									<i>Number</i>
Remote	0.8	0.1	3.2	5.5	3.4	2.6	–	22.9	2.1	16 435
Very remote	0.1	..	1.9	2.4	0.8	1.3	–	15.7	0.9	7 370
Total remote	0.9	0.1	5.0	7.9	4.2	3.9	–	38.7	3.0	23 805
Total 15–64 (d)	100.0	100.0	100.0	100.0	100.0	100.0	100.0	100.0	100.0	800 861
Inadequately described - Not stated										
Major cities	75.8	75.6	54.5	70.3	71.7	..	99.0	..	69.3	99 913
Inner regional	16.3	18.9	23.0	11.6	12.1	62.7	0.2	..	18.0	25 954
Outer regional	6.2	4.5	17.1	9.3	11.4	33.1	..	62.3	9.2	13 316
Total non-remote	98.2	98.9	94.6	91.3	95.2	95.8	99.2	62.3	96.5	139 183
Remote	0.6	0.1	2.8	5.0	2.6	1.5	..	23.9	1.6	2 312
Very remote	0.1	..	1.1	1.9	0.9	0.6	..	9.9	0.6	873
Total remote	0.7	0.1	3.8	6.9	3.5	2.1	..	33.8	2.2	3 185
Total 15–64 (d)	100.0	100.0	100.0	100.0	100.0	100.0	100.0	100.0	100.0	144 158
Total										
Major cities	74.2	75.2	55.2	72.3	72.6	..	99.4	..	68.8	5 492 694
Inner regional	18.3	19.4	23.1	10.9	12.1	65.7	0.2	..	18.8	1 499 096
Outer regional	6.2	4.7	17.2	9.1	10.8	30.9	..	65.1	9.5	756 457
Total non-remote	98.7	99.3	95.5	92.3	95.5	96.6	99.6	65.1	97.0	7 748 247
Remote	0.5	0.1	2.5	4.7	3.0	1.6	..	22.9	1.6	127 887
Very remote	0.1	..	1.1	1.9	0.7	0.7	..	9.7	0.6	47 257
Total remote	0.6	0.1	3.6	6.6	3.7	2.3	..	32.6	2.2	175 144
Total 15–64 (d)	100.0	100.0	100.0	100.0	100.0	100.0	100.0	100.0	100.0	7 985 184

(a) Cells in this table have been randomly adjusted to avoid the release of confidential data.

TABLE 9A.1.13

Table 9A.1.13 **Employed people aged 15–64 years, by State and Territory, by occupation, by remoteness area, 2001 (Census data) (a)**

	<i>NSW</i>	<i>Vic</i>	<i>Qld</i>	<i>WA</i>	<i>SA</i>	<i>Tas</i>	<i>ACT</i>	<i>NT</i>	<i>Australia (b)</i>	<i>Australia (b)</i>
	<i>Proportion (per cent)</i>									<i>Number</i>

(b) Australia total includes Other Territories.

(c) Includes 'Aboriginal', Torres Strait Islander' and 'Both Aboriginal and Torres Strait Islander'.

(d) Total also includes Migratory/Offshore and No Usual Address.

– Nil or rounded to zero. .. Not applicable.

Source: ABS (unpublished) derived from the 2001 Census of Population and Housing.

TABLE 9A.1.14

Table 9A.1.14 Employment, people aged 15–64 years, by sex, by occupation, by age, 2011 (Census data) (a), (b)

	<i>Indigenous (c)</i>						<i>Non-Indigenous</i>					
	<i>Males</i>		<i>Females</i>		<i>Persons</i>		<i>Males</i>		<i>Females</i>		<i>Persons</i>	
	<i>Number</i>	<i>Per cent</i>	<i>Number</i>	<i>Per cent</i>	<i>Number</i>	<i>Per cent</i>	<i>Number</i>	<i>Per cent</i>	<i>Number</i>	<i>Per cent</i>	<i>Number</i>	<i>Per cent</i>
Managers												
15–19	145	1.8	107	1.4	252	1.6	5 353	2.0	4 361	1.6	9 714	1.8
20–24	345	3.0	319	3.5	664	3.2	25 127	5.1	24 186	5.3	49 313	5.2
25–34	1 086	5.8	878	5.7	1 964	5.8	134 534	11.7	95 859	9.7	230 393	10.8
35–44	1 486	8.5	1 260	7.2	2 746	7.8	226 710	18.7	122 997	11.7	349 707	15.4
45–54	1 340	9.8	1 102	7.7	2 442	8.7	230 287	20.2	116 296	10.9	346 583	15.7
55–64	693	10.3	461	7.8	1 154	9.1	152 036	19.4	67 660	10.7	219 696	15.5
Total 15–64	5 095	6.7	4 127	5.9	9 222	6.3	774 047	15.3	431 359	9.6	1 205 406	12.7
Professionals												
15–19	188	2.4	185	2.5	373	2.4	5 523	2.1	6 297	2.2	11 820	2.2
20–24	656	5.8	948	10.4	1 604	7.8	53 310	10.9	76 478	16.7	129 788	13.7
25–34	1 888	10.1	2 908	19.0	4 796	14.1	260 763	22.6	329 267	33.3	590 030	27.6
35–44	2 080	11.8	3 389	19.3	5 469	15.6	251 856	20.8	292 490	27.8	544 346	24.0
45–54	1 676	12.2	2 956	20.6	4 632	16.5	211 480	18.5	258 758	24.3	470 238	21.3
55–64	842	12.5	1 272	21.4	2 114	16.7	151 949	19.4	152 280	24.0	304 229	21.5
Total 15–64	7 330	9.6	11 658	16.7	18 988	13.0	934 881	18.5	1 115 570	24.9	2 050 451	21.5
Technicians and Trades Workers												
15–19	2 371	30.1	418	5.6	2 789	18.2	72 065	27.3	13 218	4.7	85 283	15.6
20–24	3 465	30.4	536	5.9	4 001	19.5	153 649	31.4	27 293	6.0	180 942	19.1
25–34	4 169	22.3	630	4.1	4 799	14.1	287 038	24.9	49 313	5.0	336 351	15.7
35–44	3 052	17.4	594	3.4	3 646	10.4	265 853	22.0	47 645	4.5	313 498	13.8
45–54	2 126	15.5	419	2.9	2 545	9.1	237 432	20.8	43 284	4.1	280 716	12.7
55–64	897	13.3	198	3.3	1 095	8.6	144 777	18.5	23 133	3.7	167 910	11.9
Total 15–64	16 080	21.2	2 795	4.0	18 875	12.9	1 160 814	23.0	203 886	4.6	1 364 700	14.3

TABLE 9A.1.14

Table 9A.1.14 Employment, people aged 15–64 years, by sex, by occupation, by age, 2011 (Census data) (a), (b)

	<i>Indigenous (c)</i>						<i>Non-Indigenous</i>					
	<i>Males</i>		<i>Females</i>		<i>Persons</i>		<i>Males</i>		<i>Females</i>		<i>Persons</i>	
	<i>Number</i>	<i>Per cent</i>	<i>Number</i>	<i>Per cent</i>	<i>Number</i>	<i>Per cent</i>	<i>Number</i>	<i>Per cent</i>	<i>Number</i>	<i>Per cent</i>	<i>Number</i>	<i>Per cent</i>
Community and Personal Service Workers												
15–19	580	7.4	1 475	19.7	2 055	13.4	23 295	8.8	60 951	21.7	84 246	15.5
20–24	1 114	9.8	2 285	25.1	3 399	16.6	46 901	9.6	97 597	21.3	144 498	15.3
25–34	1 834	9.8	3 608	23.5	5 442	16.0	66 904	5.8	125 049	12.7	191 953	9.0
35–44	1 824	10.4	4 442	25.3	6 266	17.8	61 484	5.1	132 614	12.6	194 098	8.6
45–54	1 371	10.0	3 670	25.6	5 041	17.9	52 339	4.6	142 902	13.4	195 241	8.8
55–64	598	8.9	1 399	23.6	1 997	15.8	32 261	4.1	79 987	12.6	112 248	7.9
Total 15–64	7 321	9.6	16 879	24.2	24 200	16.6	283 184	5.6	639 100	14.3	922 284	9.7
Clerical and Administrative Workers												
15–19	261	3.3	1 258	16.8	1 519	9.9	7 573	2.9	29 160	10.4	36 733	6.7
20–24	498	4.4	2 303	25.3	2 801	13.7	31 470	6.4	100 978	22.1	132 448	14.0
25–34	991	5.3	3 816	24.9	4 807	14.1	79 671	6.9	227 157	23.0	306 828	14.3
35–44	997	5.7	3 814	21.7	4 811	13.7	76 649	6.3	268 970	25.5	345 619	15.3
45–54	843	6.1	2 781	19.4	3 624	12.9	75 551	6.6	282 143	26.5	357 694	16.2
55–64	446	6.6	1 048	17.7	1 494	11.8	57 492	7.4	175 213	27.7	232 705	16.4
Total 15–64	4 036	5.3	15 020	21.5	19 056	13.1	328 406	6.5	1 083 621	24.2	1 412 027	14.8
Sales Workers												
15–19	968	12.3	2 843	38.0	3 811	24.8	58 797	22.3	134 047	47.7	192 844	35.4
20–24	620	5.4	1 407	15.5	2 027	9.9	55 030	11.2	95 759	20.9	150 789	15.9
25–34	598	3.2	1 281	8.4	1 879	5.5	69 667	6.0	89 587	9.1	159 254	7.4
35–44	475	2.7	1 119	6.4	1 594	4.5	60 035	5.0	91 460	8.7	151 495	6.7
45–54	314	2.3	806	5.6	1 120	4.0	53 609	4.7	95 248	8.9	148 857	6.7
55–64	177	2.6	287	4.8	464	3.7	42 282	5.4	56 021	8.8	98 303	6.9
Total 15–64	3 152	4.1	7 743	11.1	10 895	7.5	339 420	6.7	562 122	12.6	901 542	9.5

TABLE 9A.1.14

Table 9A.1.14 Employment, people aged 15–64 years, by sex, by occupation, by age, 2011 (Census data) (a), (b)

	<i>Indigenous (c)</i>						<i>Non-Indigenous</i>					
	<i>Males</i>		<i>Females</i>		<i>Persons</i>		<i>Males</i>		<i>Females</i>		<i>Persons</i>	
	<i>Number</i>	<i>Per cent</i>	<i>Number</i>	<i>Per cent</i>	<i>Number</i>	<i>Per cent</i>	<i>Number</i>	<i>Per cent</i>	<i>Number</i>	<i>Per cent</i>	<i>Number</i>	<i>Per cent</i>
Machinery Operators and Drivers												
15–19	402	5.1	60	0.8	462	3.0	12 108	4.6	1 667	0.6	13 775	2.5
20–24	1 295	11.4	152	1.7	1 447	7.1	40 230	8.2	4 734	1.0	44 964	4.7
25–34	2 989	16.0	309	2.0	3 298	9.7	113 336	9.8	10 440	1.1	123 776	5.8
35–44	3 277	18.6	376	2.1	3 653	10.4	134 693	11.1	15 109	1.4	149 802	6.6
45–54	2 814	20.5	270	1.9	3 084	11.0	149 181	13.1	19 331	1.8	168 512	7.6
55–64	1 421	21.1	116	2.0	1 537	12.1	105 762	13.5	10 533	1.7	116 295	8.2
Total 15–64	12 198	16.0	1 283	1.8	13 481	9.2	555 310	11.0	61 814	1.4	617 124	6.5
Labourers												
15–19	2 584	32.8	881	11.8	3 465	22.6	73 822	28.0	27 033	9.6	100 855	18.5
20–24	2 955	26.0	853	9.4	3 808	18.6	74 227	15.2	24 165	5.3	98 392	10.4
25–34	4 408	23.6	1 410	9.2	5 818	17.1	119 528	10.4	45 896	4.6	165 424	7.7
35–44	3 655	20.8	2 006	11.4	5 661	16.1	109 904	9.1	65 854	6.3	175 758	7.8
45–54	2 690	19.6	1 896	13.2	4 586	16.3	109 994	9.6	91 574	8.6	201 568	9.1
55–64	1 358	20.2	888	15.0	2 246	17.7	79 749	10.2	58 805	9.3	138 554	9.8
Total 15–64	17 650	23.2	7 934	11.4	25 584	17.5	567 224	11.2	313 327	7.0	880 551	9.2
Total Classifiable/Stated												
15–19	7 499	95.2	7 227	96.6	14 726	95.9	258 536	98.0	276 734	98.4	535 270	98.2
20–24	10 948	96.2	8 803	96.8	19 751	96.5	479 944	98.0	451 190	98.6	931 134	98.3
25–34	17 963	96.1	14 840	96.8	32 803	96.4	1 131 441	98.1	972 568	98.5	2 104 009	98.3
35–44	16 846	95.8	17 000	96.6	33 846	96.2	1 187 184	98.0	1 037 139	98.5	2 224 323	98.2
45–54	13 174	95.9	13 900	96.9	27 074	96.4	1 119 873	98.0	1 049 536	98.6	2 169 409	98.3
55–64	6 432	95.5	5 669	95.6	12 101	95.5	766 308	98.0	623 632	98.5	1 389 940	98.2
Total 15–64	72 862	95.9	67 439	96.7	140 301	96.2	4 943 286	98.0	4 410 799	98.5	9 354 085	98.3

TABLE 9A.1.14

Table 9A.1.14 Employment, people aged 15–64 years, by sex, by occupation, by age, 2011 (Census data) (a), (b)

	<i>Indigenous (c)</i>						<i>Non-Indigenous</i>					
	<i>Males</i>		<i>Females</i>		<i>Persons</i>		<i>Males</i>		<i>Females</i>		<i>Persons</i>	
	<i>Number</i>	<i>Per cent</i>	<i>Number</i>	<i>Per cent</i>	<i>Number</i>	<i>Per cent</i>	<i>Number</i>	<i>Per cent</i>	<i>Number</i>	<i>Per cent</i>	<i>Number</i>	<i>Per cent</i>
Inadequately described - Not stated												
15–19	379	4.8	258	3.4	637	4.1	5 321	2.0	4 393	1.6	9 714	1.8
20–24	434	3.8	289	3.2	723	3.5	9 642	2.0	6 314	1.4	15 956	1.7
25–34	731	3.9	488	3.2	1 219	3.6	22 418	1.9	14 967	1.5	37 385	1.7
35–44	731	4.2	591	3.4	1 322	3.8	23 870	2.0	16 041	1.5	39 911	1.8
45–54	567	4.1	445	3.1	1 012	3.6	22 969	2.0	15 229	1.4	38 198	1.7
55–64	306	4.5	262	4.4	568	4.5	15 761	2.0	9 657	1.5	25 418	1.8
Total 15–64	3 148	4.1	2 333	3.3	5 481	3.8	99 981	2.0	66 601	1.5	166 582	1.7
Total												
15–19	7 878	100.0	7 485	100.0	15 363	100.0	263 857	100.0	281 127	100.0	544 984	100.0
20–24	11 382	100.0	9 092	100.0	20 474	100.0	489 586	100.0	457 504	100.0	947 090	100.0
25–34	18 694	100.0	15 328	100.0	34 022	100.0	1 153 859	100.0	987 535	100.0	2 141 394	100.0
35–44	17 577	100.0	17 591	100.0	35 168	100.0	1 211 054	100.0	1 053 180	100.0	2 264 234	100.0
45–54	13 741	100.0	14 345	100.0	28 086	100.0	1 142 842	100.0	1 064 765	100.0	2 207 607	100.0
55–64	6 738	100.0	5 931	100.0	12 669	100.0	782 069	100.0	633 289	100.0	1 415 358	100.0
Total 15–64	76 010	100.0	69 772	100.0	145 782	100.0	5 043 267	100.0	4 477 400	100.0	9 520 667	100.0

(a) Cells in this table have been randomly adjusted to avoid the release of confidential data.

(b) Proportions presented in this table are of Total employed people aged 15-64 years, which includes people with inadequately described or not stated occupations. The proportion of people whose occupation was known, which are cited in chapter 9.1, can be calculated using Total Classifiable/Stated as the denominator.

(c) Includes 'Aboriginal', Torres Strait Islander' and 'Both Aboriginal and Torres Strait Islander'.

Source: ABS (unpublished) derived from the 2011 Census of Population and Housing.

TABLE 9A.1.15

Table 9A.1.15 Employment, people aged 15–64 years, by sex, by occupation, by age, 2006 (Census data) (a), (b)

	<i>Indigenous (c)</i>						<i>Non-Indigenous</i>					
	<i>Males</i>		<i>Females</i>		<i>Persons</i>		<i>Males</i>		<i>Females</i>		<i>Persons</i>	
	<i>Number</i>	<i>Per cent</i>	<i>Number</i>	<i>Per cent</i>	<i>Number</i>	<i>Per cent</i>	<i>Number</i>	<i>Per cent</i>	<i>Number</i>	<i>Per cent</i>	<i>Number</i>	<i>Per cent</i>
Managers												
15–19	134	1.8	93	1.4	227	1.6	6 066	2.2	4 952	1.7	11 018	1.9
20–24	312	3.1	266	3.5	578	3.3	26 791	5.8	24 406	5.6	51 197	5.7
25–34	818	4.9	653	4.8	1 471	4.9	131 881	12.8	88 660	10.2	220 541	11.6
35–44	1 156	7.6	926	6.2	2 082	6.9	218 403	18.9	109 322	11.1	327 725	15.3
45–54	988	9.0	699	6.7	1 687	7.9	218 594	20.5	107 480	11.1	326 074	16.0
55–64	433	9.8	246	7.1	679	8.6	136 183	20.7	57 971	12.2	194 154	17.1
Total 15–64	3 841	5.9	2 883	5.1	6 724	5.5	737 918	15.8	392 791	9.7	1 130 709	13.0
Professionals												
15–19	134	1.8	174	2.6	308	2.2	5 526	2.0	5 860	2.0	11 386	2.0
20–24	431	4.3	710	9.2	1 141	6.5	52 001	11.2	73 323	16.8	125 324	13.9
25–34	1 380	8.3	2 269	16.7	3 649	12.1	214 461	20.7	263 769	30.3	478 230	25.1
35–44	1 536	10.1	2 614	17.6	4 150	13.8	215 933	18.7	244 436	24.7	460 369	21.5
45–54	1 223	11.1	2 008	19.2	3 231	15.1	202 599	19.0	238 616	24.6	441 215	21.6
55–64	502	11.4	668	19.3	1 170	14.9	122 144	18.5	103 491	21.8	225 635	19.9
Total 15–64	5 206	8.0	8 443	14.9	13 649	11.2	812 664	17.4	929 495	23.0	1 742 159	20.0
Technicians and Trades Workers												
15–19	2 008	26.3	319	4.8	2 327	16.3	77 700	27.8	13 794	4.8	91 494	16.0
20–24	2 465	24.7	375	4.9	2 840	16.1	140 140	30.1	26 427	6.1	166 567	18.5
25–34	3 284	19.7	548	4.0	3 832	12.7	257 537	24.9	44 859	5.1	302 396	15.9
35–44	2 563	16.8	503	3.4	3 066	10.2	259 766	22.5	45 164	4.6	304 930	14.2
45–54	1 557	14.2	345	3.3	1 902	8.9	219 446	20.5	38 697	4.0	258 143	12.7
55–64	542	12.3	124	3.6	666	8.5	120 862	18.3	17 772	3.7	138 634	12.2
Total 15–64	12 419	19.2	2 214	3.9	14 633	12.0	1 075 451	23.1	186 713	4.6	1 262 164	14.5

TABLE 9A.1.15

Table 9A.1.15 Employment, people aged 15–64 years, by sex, by occupation, by age, 2006 (Census data) (a), (b)

	<i>Indigenous (c)</i>						<i>Non-Indigenous</i>					
	<i>Males</i>		<i>Females</i>		<i>Persons</i>		<i>Males</i>		<i>Females</i>		<i>Persons</i>	
	<i>Number</i>	<i>Per cent</i>	<i>Number</i>	<i>Per cent</i>	<i>Number</i>	<i>Per cent</i>	<i>Number</i>	<i>Per cent</i>	<i>Number</i>	<i>Per cent</i>	<i>Number</i>	<i>Per cent</i>
Community and Personal Service Workers												
15–19	379	5.0	1 193	17.9	1 572	11.0	18 671	6.7	52 053	17.9	70 724	12.4
20–24	811	8.1	1 760	22.8	2 571	14.6	37 651	8.1	83 994	19.2	121 645	13.5
25–34	1 588	9.5	3 066	22.5	4 654	15.4	56 841	5.5	101 800	11.7	158 641	8.3
35–44	1 516	10.0	3 603	24.3	5 119	17.0	55 826	4.8	118 449	12.0	174 275	8.1
45–54	1 014	9.2	2 506	24.0	3 520	16.4	45 205	4.2	118 831	12.2	164 036	8.0
55–64	362	8.2	770	22.3	1 132	14.4	23 916	3.6	53 759	11.3	77 675	6.8
Total 15–64	5 670	8.7	12 898	22.7	18 568	15.3	238 110	5.1	528 886	13.1	766 996	8.8
Clerical and Administrative Workers												
15–19	166	2.2	1 034	15.5	1 200	8.4	8 653	3.1	33 892	11.7	42 545	7.5
20–24	431	4.3	1 948	25.3	2 379	13.5	31 376	6.7	102 990	23.6	134 366	14.9
25–34	888	5.3	3 367	24.8	4 255	14.1	69 817	6.8	219 049	25.1	288 866	15.2
35–44	875	5.7	3 142	21.2	4 017	13.4	72 178	6.3	268 258	27.1	340 436	15.9
45–54	685	6.2	1 874	17.9	2 559	11.9	73 577	6.9	255 675	26.3	329 252	16.1
55–64	233	5.3	521	15.1	754	9.6	47 158	7.2	133 999	28.2	181 157	16.0
Total 15–64	3 278	5.1	11 886	21.0	15 164	12.5	302 759	6.5	1 013 863	25.1	1 316 622	15.1
Sales Workers												
15–19	672	8.8	2 321	34.8	2 993	20.9	59 302	21.2	142 236	49.0	201 538	35.3
20–24	502	5.0	1 046	13.6	1 548	8.8	52 538	11.3	89 831	20.6	142 369	15.8
25–34	496	3.0	1 033	7.6	1 529	5.1	66 087	6.4	85 459	9.8	151 546	8.0
35–44	337	2.2	824	5.6	1 161	3.9	59 034	5.1	91 602	9.3	150 636	7.0
45–54	243	2.2	520	5.0	763	3.6	52 128	4.9	85 057	8.8	137 185	6.7
55–64	120	2.7	132	3.8	252	3.2	40 040	6.1	42 632	9.0	82 672	7.3
Total 15–64	2 370	3.7	5 876	10.4	8 246	6.8	329 129	7.1	536 817	13.3	865 946	10.0

TABLE 9A.1.15

Table 9A.1.15 Employment, people aged 15–64 years, by sex, by occupation, by age, 2006 (Census data) (a), (b)

	<i>Indigenous (c)</i>						<i>Non-Indigenous</i>					
	<i>Males</i>		<i>Females</i>		<i>Persons</i>		<i>Males</i>		<i>Females</i>		<i>Persons</i>	
	<i>Number</i>	<i>Per cent</i>	<i>Number</i>	<i>Per cent</i>	<i>Number</i>	<i>Per cent</i>	<i>Number</i>	<i>Per cent</i>	<i>Number</i>	<i>Per cent</i>	<i>Number</i>	<i>Per cent</i>
Machinery Operators and Drivers												
15–19	387	5.1	67	1.0	454	3.2	14 394	5.1	1 938	0.7	16 332	2.9
20–24	986	9.9	106	1.4	1 092	6.2	39 892	8.6	4 575	1.0	44 467	4.9
25–34	2 268	13.6	216	1.6	2 484	8.2	104 203	10.1	10 150	1.2	114 353	6.0
35–44	2 466	16.2	248	1.7	2 714	9.0	138 461	12.0	16 622	1.7	155 083	7.2
45–54	1 996	18.2	213	2.0	2 209	10.3	132 622	12.4	18 600	1.9	151 222	7.4
55–64	884	20.1	70	2.0	954	12.1	85 219	12.9	8 470	1.8	93 689	8.3
Total 15–64	8 987	13.9	920	1.6	9 907	8.2	514 791	11.0	60 355	1.5	575 146	6.6
Labourers												
15–19	3 236	42.4	1 121	16.8	4 357	30.5	82 943	29.6	29 978	10.3	112 921	19.8
20–24	3 479	34.9	1 158	15.0	4 637	26.3	75 734	16.3	25 378	5.8	101 112	11.2
25–34	5 099	30.7	1 914	14.1	7 013	23.2	114 819	11.1	46 450	5.3	161 269	8.5
35–44	4 032	26.5	2 395	16.2	6 427	21.4	114 573	9.9	81 344	8.2	195 917	9.1
45–54	2 730	24.8	1 877	18.0	4 607	21.5	105 050	9.8	95 231	9.8	200 281	9.8
55–64	1 084	24.7	729	21.1	1 813	23.1	70 050	10.6	49 086	10.3	119 136	10.5
Total 15–64	19 660	30.3	9 194	16.2	28 854	23.7	563 169	12.1	327 467	8.1	890 636	10.2
Total Classifiable/Stated												
15–19	7 116	93.2	6 322	94.8	13 438	94.0	273 255	97.6	284 703	98.1	557 958	97.9
20–24	9 417	94.5	7 369	95.7	16 786	95.0	456 123	98.0	430 924	98.7	887 047	98.3
25–34	15 821	95.1	13 066	96.1	28 887	95.6	1 015 646	98.3	860 196	98.7	1 875 842	98.4
35–44	14 481	95.1	14 255	96.2	28 736	95.6	1 134 174	98.2	975 197	98.6	2 109 371	98.4
45–54	10 436	95.0	10 042	96.1	20 478	95.5	1 049 221	98.2	958 187	98.7	2 007 408	98.4
55–64	4 160	94.6	3 260	94.3	7 420	94.5	645 572	98.0	467 180	98.3	1 112 752	98.1
Total 15–64	61 431	94.7	54 314	95.8	115 745	95.2	4 573 991	98.1	3 976 387	98.6	8 550 378	98.3

TABLE 9A.1.15

Table 9A.1.15 Employment, people aged 15–64 years, by sex, by occupation, by age, 2006 (Census data) (a), (b)

	<i>Indigenous (c)</i>						<i>Non-Indigenous</i>					
	<i>Males</i>		<i>Females</i>		<i>Persons</i>		<i>Males</i>		<i>Females</i>		<i>Persons</i>	
	<i>Number</i>	<i>Per cent</i>	<i>Number</i>	<i>Per cent</i>	<i>Number</i>	<i>Per cent</i>	<i>Number</i>	<i>Per cent</i>	<i>Number</i>	<i>Per cent</i>	<i>Number</i>	<i>Per cent</i>
Inadequately described - Not stated												
15–19	520	6.8	345	5.2	865	6.0	6 602	2.4	5 605	1.9	12 207	2.1
20–24	544	5.5	334	4.3	878	5.0	9 202	2.0	5 869	1.3	15 071	1.7
25–34	808	4.9	533	3.9	1 341	4.4	18 034	1.7	11 666	1.3	29 700	1.6
35–44	748	4.9	568	3.8	1 316	4.4	20 327	1.8	13 839	1.4	34 166	1.6
45–54	552	5.0	408	3.9	960	4.5	19 287	1.8	12 904	1.3	32 191	1.6
55–64	236	5.4	197	5.7	433	5.5	13 209	2.0	8 072	1.7	21 281	1.9
Total 15–64	3 408	5.3	2 385	4.2	5 793	4.8	86 661	1.9	57 955	1.4	144 616	1.7
Total												
15–19	7 636	100.0	6 667	100.0	14 303	100.0	279 857	100.0	290 308	100.0	570 165	100.0
20–24	9 961	100.0	7 703	100.0	17 664	100.0	465 325	100.0	436 793	100.0	902 118	100.0
25–34	16 629	100.0	13 599	100.0	30 228	100.0	1 033 680	100.0	871 862	100.0	1 905 542	100.0
35–44	15 229	100.0	14 823	100.0	30 052	100.0	1 154 501	100.0	989 036	100.0	2 143 537	100.0
45–54	10 988	100.0	10 450	100.0	21 438	100.0	1 068 508	100.0	971 091	100.0	2 039 599	100.0
55–64	4 396	100.0	3 457	100.0	7 853	100.0	658 781	100.0	475 252	100.0	1 134 033	100.0
Total 15–64	64 839	100.0	56 699	100.0	121 538	100.0	4 660 652	100.0	4 034 342	100.0	8 694 994	100.0

(a) Cells in this table have been randomly adjusted to avoid the release of confidential data.

(b) Proportions presented in this table are of Total employed people aged 15-64 years, which includes people with inadequately described or not stated occupations. The proportion of people whose occupation was known, which are cited in chapter 9.1, can be calculated using Total Classifiable/Stated as the denominator.

(c) Includes 'Aboriginal', Torres Strait Islander' and 'Both Aboriginal and Torres Strait Islander'.

Source: ABS (unpublished) derived from the 2006 Census of Population and Housing.

TABLE 9A.1.16

Table 9A.1.16 **Employment, people aged 15–64 years, by sex, by occupation, by age, 2001 (Census data) (a), (b)**

	<i>Indigenous (c)</i>						<i>Non-Indigenous</i>					
	<i>Males</i>		<i>Females</i>		<i>Persons</i>		<i>Males</i>		<i>Females</i>		<i>Persons</i>	
	<i>Number</i>	<i>Per cent</i>	<i>Number</i>	<i>Per cent</i>	<i>Number</i>	<i>Per cent</i>	<i>Number</i>	<i>Per cent</i>	<i>Number</i>	<i>Per cent</i>	<i>Number</i>	<i>Per cent</i>
Managers												
15–19	98	1.6	80	1.5	178	1.6	6 618	2.5	4 736	1.7	11 354	2.1
20–24	220	2.7	186	3.0	406	2.9	26 138	6.1	19 964	5.0	46 102	5.6
25–34	789	4.9	640	5.0	1 429	5.0	136 702	13.0	80 942	9.4	217 644	11.4
35–44	1 093	8.3	747	6.3	1 840	7.4	212 914	18.8	96 458	10.2	309 372	14.9
45–54	829	9.9	540	7.4	1 369	8.7	211 792	21.3	97 629	11.5	309 421	16.8
55–64	296	11.0	140	7.4	436	9.5	108 507	22.2	43 304	14.1	151 811	19.1
Total 15–64	3 325	6.1	2 333	5.1	5 658	5.7	702 671	16.1	343 033	9.4	1 045 704	13.1
Professionals												
15–19	130	2.2	175	3.3	305	2.7	6 008	2.3	5 939	2.2	11 947	2.2
20–24	397	4.9	558	9.1	955	6.7	50 904	12.0	66 676	16.8	117 580	14.3
25–34	1 221	7.6	1 826	14.3	3 047	10.6	197 239	18.8	229 362	26.6	426 601	22.3
35–44	1 143	8.7	1 776	14.9	2 919	11.7	203 732	18.0	223 279	23.7	427 011	20.6
45–54	771	9.2	1 216	16.6	1 987	12.7	189 306	19.0	192 994	22.7	382 300	20.7
55–64	231	8.6	302	16.0	533	11.6	83 906	17.2	60 181	19.5	144 087	18.1
Total 15–64	3 893	7.2	5 853	12.9	9 746	9.8	731 095	16.8	778 431	21.4	1 509 526	18.9
Technicians and Trades Workers												
15–19	1 247	20.7	226	4.2	1 473	13.0	64 640	24.7	11 652	4.3	76 292	14.3
20–24	1 762	21.8	277	4.5	2 039	14.3	125 170	29.4	23 093	5.8	148 263	18.0
25–34	2 871	18.0	457	3.6	3 328	11.6	267 208	25.4	45 084	5.2	312 292	16.3
35–44	2 002	15.2	393	3.3	2 395	9.6	256 826	22.7	39 869	4.2	296 695	14.3
45–54	1 097	13.1	248	3.4	1 345	8.6	196 466	19.8	32 729	3.9	229 195	12.4
55–64	247	9.1	76	4.0	323	7.0	88 894	18.2	11 390	3.7	100 284	12.6
Total 15–64	9 226	17.0	1 677	3.7	10 903	10.9	999 204	22.9	163 817	4.5	1 163 021	14.6

TABLE 9A.1.16

Table 9A.1.16 **Employment, people aged 15–64 years, by sex, by occupation, by age, 2001 (Census data) (a), (b)**

	<i>Indigenous (c)</i>						<i>Non-Indigenous</i>					
	<i>Males</i>		<i>Females</i>		<i>Persons</i>		<i>Males</i>		<i>Females</i>		<i>Persons</i>	
	<i>Number</i>	<i>Per cent</i>	<i>Number</i>	<i>Per cent</i>	<i>Number</i>	<i>Per cent</i>	<i>Number</i>	<i>Per cent</i>	<i>Number</i>	<i>Per cent</i>	<i>Number</i>	<i>Per cent</i>
Community and Personal Service Workers												
15–19	294	4.9	793	14.9	1 087	9.6	15 988	6.1	40 875	15.0	56 863	10.6
20–24	725	9.0	1 258	20.5	1 983	13.9	33 778	7.9	67 687	17.1	101 465	12.3
25–34	1 670	10.4	2 843	22.3	4 513	15.7	61 649	5.9	97 130	11.3	158 779	8.3
35–44	1 393	10.6	3 004	25.3	4 397	17.6	54 420	4.8	108 629	11.5	163 049	7.9
45–54	792	9.5	1 746	23.8	2 538	16.2	40 044	4.0	90 915	10.7	130 959	7.1
55–64	237	8.8	428	22.7	665	14.5	16 385	3.4	30 387	9.9	46 772	5.9
Total 15–64	5 111	9.4	10 072	22.2	15 183	15.2	222 264	5.1	435 623	12.0	657 887	8.2
Clerical and Administrative Workers												
15–19	180	3.0	970	18.2	1 150	10.1	9 467	3.6	36 920	13.5	46 387	8.7
20–24	392	4.9	1 732	28.2	2 124	14.9	29 157	6.8	105 309	26.6	134 466	16.4
25–34	960	6.0	3 386	26.6	4 346	15.1	69 768	6.6	242 496	28.1	312 264	16.3
35–44	809	6.2	2 475	20.8	3 284	13.1	72 628	6.4	263 587	28.0	336 215	16.2
45–54	518	6.2	1 264	17.2	1 782	11.4	70 510	7.1	236 476	27.8	306 986	16.7
55–64	159	5.9	234	12.4	393	8.6	32 171	6.6	86 468	28.1	118 639	14.9
Total 15–64	3 018	5.6	10 061	22.2	13 079	13.1	283 701	6.5	971 256	26.7	1 254 957	15.7
Sales Workers												
15–19	566	9.4	1 689	31.7	2 255	19.9	55 509	21.2	137 973	50.5	193 482	36.2
20–24	372	4.6	746	12.1	1 118	7.9	46 806	11.0	80 167	20.2	126 973	15.4
25–34	499	3.1	854	6.7	1 353	4.7	69 556	6.6	89 590	10.4	159 146	8.3
35–44	309	2.4	614	5.2	923	3.7	59 287	5.2	86 921	9.2	146 208	7.1
45–54	186	2.2	336	4.6	522	3.3	53 679	5.4	78 088	9.2	131 767	7.1
55–64	69	2.6	78	4.1	147	3.2	31 437	6.4	27 893	9.1	59 330	7.4
Total 15–64	2 001	3.7	4 317	9.5	6 318	6.3	316 274	7.3	500 632	13.8	816 906	10.2

TABLE 9A.1.16

Table 9A.1.16 **Employment, people aged 15–64 years, by sex, by occupation, by age, 2001 (Census data) (a), (b)**

	<i>Indigenous (c)</i>						<i>Non-Indigenous</i>					
	<i>Males</i>		<i>Females</i>		<i>Persons</i>		<i>Males</i>		<i>Females</i>		<i>Persons</i>	
	<i>Number</i>	<i>Per cent</i>	<i>Number</i>	<i>Per cent</i>	<i>Number</i>	<i>Per cent</i>	<i>Number</i>	<i>Per cent</i>	<i>Number</i>	<i>Per cent</i>	<i>Number</i>	<i>Per cent</i>
Machinery Operators and Drivers												
15–19	410	6.8	155	2.9	565	5.0	27 375	10.5	5 492	2.0	32 867	6.1
20–24	815	10.1	119	1.9	934	6.6	42 212	9.9	6 181	1.6	48 393	5.9
25–34	2 198	13.8	304	2.4	2 502	8.7	117 121	11.1	16 057	1.9	133 178	7.0
35–44	2 127	16.2	302	2.5	2 429	9.7	141 226	12.5	23 731	2.5	164 957	8.0
45–54	1 533	18.3	174	2.4	1 707	10.9	121 765	12.3	21 218	2.5	142 983	7.8
55–64	533	19.7	47	2.5	580	12.6	63 046	12.9	6 742	2.2	69 788	8.8
Total 15–64	7 616	14.0	1 101	2.4	8 717	8.8	512 745	11.8	79 421	2.2	592 166	7.4
Labourers												
15–19	2 683	44.6	949	17.8	3 632	32.0	68 852	26.3	23 404	8.6	92 256	17.2
20–24	2 989	37.0	1 028	16.7	4 017	28.2	63 584	14.9	22 084	5.6	85 668	10.4
25–34	5 083	31.8	1 962	15.4	7 045	24.5	114 586	10.9	49 605	5.8	164 191	8.6
35–44	3 567	27.2	2 145	18.0	5 712	22.8	110 639	9.8	84 008	8.9	194 647	9.4
45–54	2 192	26.2	1 495	20.4	3 687	23.5	91 721	9.2	86 064	10.1	177 785	9.6
55–64	741	27.4	472	25.0	1 213	26.4	52 785	10.8	33 530	10.9	86 315	10.8
Total 15–64	17 255	31.8	8 051	17.8	25 306	25.4	502 167	11.5	298 695	8.2	800 862	10.0
Total Classifiable/Stated												
15–19	5 608	93.2	5 037	94.4	10 645	93.7	254 457	97.2	266 991	97.7	521 448	97.5
20–24	7 672	95.0	5 904	96.1	13 576	95.5	417 749	98.1	391 161	98.7	808 910	98.4
25–34	15 291	95.7	12 272	96.4	27 563	96.0	1 033 829	98.3	850 266	98.6	1 884 095	98.4
35–44	12 443	94.7	11 456	96.3	23 899	95.5	1 111 672	98.2	926 482	98.4	2 038 154	98.3
45–54	7 918	94.7	7 019	95.8	14 937	95.2	975 283	98.1	836 113	98.4	1 811 396	98.3
55–64	2 513	93.1	1 777	94.1	4 290	93.5	477 131	97.6	299 895	97.4	777 026	97.5
Total 15–64	51 445	94.8	43 465	95.9	94 910	95.3	4 270 121	98.1	3 570 908	98.3	7 841 029	98.2

TABLE 9A.1.16

Table 9A.1.16 **Employment, people aged 15–64 years, by sex, by occupation, by age, 2001 (Census data) (a), (b)**

	<i>Indigenous (c)</i>						<i>Non-Indigenous</i>					
	<i>Males</i>		<i>Females</i>		<i>Persons</i>		<i>Males</i>		<i>Females</i>		<i>Persons</i>	
	<i>Number</i>	<i>Per cent</i>	<i>Number</i>	<i>Per cent</i>	<i>Number</i>	<i>Per cent</i>	<i>Number</i>	<i>Per cent</i>	<i>Number</i>	<i>Per cent</i>	<i>Number</i>	<i>Per cent</i>
Inadequately described - Not stated												
15–19	411	6.8	299	5.6	710	6.3	7 334	2.8	6 308	2.3	13 642	2.5
20–24	405	5.0	239	3.9	644	4.5	7 991	1.9	5 322	1.3	13 313	1.6
25–34	690	4.3	456	3.6	1 146	4.0	17 771	1.7	12 271	1.4	30 042	1.6
35–44	691	5.3	439	3.7	1 130	4.5	20 326	1.8	14 820	1.6	35 146	1.7
45–54	440	5.3	309	4.2	749	4.8	18 620	1.9	13 552	1.6	32 172	1.7
55–64	187	6.9	111	5.9	298	6.5	11 878	2.4	7 966	2.6	19 844	2.5
Total 15–64	2 824	5.2	1 853	4.1	4 677	4.7	83 920	1.9	60 239	1.7	144 159	1.8
Total												
15–19	6 019	100.0	5 336	100.0	11 355	100.0	261 791	100.0	273 299	100.0	535 090	100.0
20–24	8 077	100.0	6 143	100.0	14 220	100.0	425 740	100.0	396 483	100.0	822 223	100.0
25–34	15 981	100.0	12 728	100.0	28 709	100.0	1 051 600	100.0	862 537	100.0	1 914 137	100.0
35–44	13 134	100.0	11 895	100.0	25 029	100.0	1 131 998	100.0	941 302	100.0	2 073 300	100.0
45–54	8 358	100.0	7 328	100.0	15 686	100.0	993 903	100.0	849 665	100.0	1 843 568	100.0
55–64	2 700	100.0	1 888	100.0	4 588	100.0	489 009	100.0	307 861	100.0	796 870	100.0
Total 15–64	54 269	100.0	45 318	100.0	99 587	100.0	4 354 041	100.0	3 631 147	100.0	7 985 188	100.0

(a) Cells in this table have been randomly adjusted to avoid the release of confidential data.

(b) Proportions presented in this table are of Total employed people aged 15-64 years, which includes people with inadequately described or not stated occupations. The proportion of people whose occupation was known, which are cited in chapter 9.1, can be calculated using Total Classifiable/Stated as the denominator.

(c) Includes 'Aboriginal', Torres Strait Islander' and 'Both Aboriginal and Torres Strait Islander'.

Source: ABS (unpublished) derived from the 2001 Census of Population and Housing.

TABLE 9A.1.17

Table 9A.1.17 **Employed Indigenous people aged 18–64 years, by 2006 ANZSIC classification of industry, by State and Territory, by sex, by remoteness (non-remote areas), by age group, 2012-13 (a), (b) (Survey data)**

	<i>Public Administration and Safety</i>	<i>Health Care and Social Assistance</i>	<i>Administrative and Support Services and Other Services</i>	<i>Construction</i>	<i>Manufacturing</i>	<i>Retail trade</i>	<i>Rental, Hiring and Real Estate Services</i>	<i>Education and Training</i>	<i>Other industries (c), (d)</i>
Proportion of total employed (per cent)									
State/Territory									
NSW	14.1	16.7	8.4	10.2	6.8	5.9	0.9	10.4	26.7
Vic	12.1	15.6	9.9	10.8	6.6	6.4	–	5.7	32.9
Qld	9.9	12.2	7.5	11.8	6.4	9.0	1.0	7.6	34.6
WA	11.0	12.3	8.6	12.1	4.5	5.8	np	4.5	40.2
SA	15.1	14.0	5.5	6.5	7.6	7.0	np	10.7	32.8
Tas	7.2	12.2	9.9	9.0	10.4	9.4	2.5	8.6	30.6
ACT	41.7	13.1	5.6	5.4	np	9.5	np	5.8	16.6
NT	25.0	18.3	15.9	8.9	np	7.4	–	9.8	13.6
Sex									
Males	12.1	6.6	8.8	17.6	9.6	5.1	0.6	4.9	34.7
Females	13.8	24.2	7.7	1.7	2.3	9.8	1.4	12.7	26.3
Remoteness									
Major cities	13.3	15.4	8.3	10.3	5.4	7.4	1.2	8.5	30.3
Inner regional	11.6	15	8.1	10.7	8.5	5.6	1.2	6.7	32.5
Outer regional	13.5	12.1	8.6	10.8	5.9	8.6	0.2	9.7	30.6
Age									
18–24	7.9	12.5	11.3	13.3	8.5	10.1	0.9	4.8	30.7
25–34	11.4	9.5	6.3	15.2	7.1	9.4	1.3	8.8	30.8
35–44	16.1	15.3	6.9	7.4	5.0	4.8	np	11.3	32.4
45–54	16.0	20.1	7.9	8.2	4.7	3.8	0.6	8.8	29.8
55–64	14.6	18.8	11.6	3.9	5.7	7.7	np	6.7	30.3
Total 18–64	12.9	14.4	8.3	10.5	6.4	7.2	0.9	8.3	31

TABLE 9A.1.17

Table 9A.1.17 **Employed Indigenous people aged 18–64 years, by 2006 ANZSIC classification of industry, by State and Territory, by sex, by remoteness (non-remote areas), by age group, 2012-13 (a), (b) (Survey data)**

	<i>Public Administration and Safety</i>	<i>Health Care and Social Assistance</i>	<i>Administrative and Support Services and Other Services</i>	<i>Construction</i>	<i>Manufacturing</i>	<i>Retail trade</i>	<i>Rental, Hiring and Real Estate Services</i>	<i>Education and Training</i>	<i>Other industries (c), (d)</i>
	Relative standard error (per cent)								
State/Territory									
NSW	14.5	14.1	21.1	16.9	23.7	23.4	63.2	15.9	10.0
Vic	18.6	17.5	22.8	28.8	32.8	28.2	–	26.2	10.9
Qld	14.7	13.7	21.9	16.5	19.1	16.7	44.8	21.9	7.2
WA	19.2	19.2	24.0	26.1	30.9	26.8	np	26.4	7.9
SA	18.2	19.2	31.1	31.3	26.9	33.8	np	25.1	13.1
Tas	24.7	14.5	25.9	20.7	22.8	20.5	46.1	20.2	12.0
ACT	13.4	24.9	49.1	47.3	np	44.2	np	44.7	23.7
NT	17.5	19.7	35.9	34.0	np	44.5	–	32.6	25.2
Sex									
Males	9.9	17.2	14.1	9.7	12.5	18.8	55.3	22.7	5.4
Females	9.8	7.0	14.0	32.3	24.0	11.1	32.5	10.2	5.9
Remoteness									
Major cities	10.4	11.7	15.9	13.4	16.9	14.5	35.5	14.1	6.1
Inner regional	15.1	10.6	21.7	19.5	17.9	19.4	53.8	17.3	8.1
Outer regional	12.8	16.3	16.9	16.8	28.4	18.6	59.2	20	8.7
Age									
18–24	26.5	21.6	22.5	18.9	23.5	19.5	54.5	28.1	10.4
25–34	15.2	15.5	22.7	13.8	21.1	17.8	57.1	25.5	8.4
35–44	11.1	12.4	20.5	20.9	20.8	19.3	np	14.4	7.8
45–54	14.2	11.0	19.2	26.3	24.6	28.7	60.0	17.7	9.2
55–64	21.7	17.1	28.5	35.5	32.0	29.6	np	28.5	14.0
Total 18–64	6.8	7.4	10.1	9.4	11.0	9.8	28.2	9.9	4.0

TABLE 9A.1.17

Table 9A.1.17 **Employed Indigenous people aged 18–64 years, by 2006 ANZSIC classification of industry, by State and Territory, by sex, by remoteness (non-remote areas), by age group, 2012-13 (a), (b) (Survey data)**

	<i>Public Administration and Safety</i>	<i>Health Care and Social Assistance</i>	<i>Administrative and Support Services and Other Services</i>	<i>Construction</i>	<i>Manufacturing</i>	<i>Retail trade</i>	<i>Rental, Hiring and Real Estate Services</i>	<i>Education and Training</i>	<i>Other industries (c), (d)</i>
95 per cent confidence interval (per cent)									
State/Territory									
NSW	4.0	4.6	3.5	3.4	3.2	2.7	1.1	3.3	5.2
Vic	4.4	5.4	4.4	6.1	4.2	3.5	–	2.9	7.0
Qld	2.9	3.3	3.2	3.8	2.4	2.9	0.9	3.2	4.9
WA	4.1	4.6	4.0	6.2	2.7	3.0	np	2.3	6.2
SA	5.4	5.3	3.3	4.0	4.0	4.6	np	5.3	8.4
Tas	3.5	3.5	5.0	3.7	4.6	3.8	2.3	3.4	7.2
ACT	11.0	6.4	5.4	5.0	np	8.2	np	5.1	7.7
NT	8.6	7.0	11.2	6.0	np	6.5	–	6.3	6.7
Sex									
Males	2.4	2.2	2.4	3.3	2.3	1.9	0.6	2.2	3.6
Females	2.6	3.3	2.1	1.1	1.1	2.1	0.9	2.5	3.1
Remoteness									
Major cities	2.7	3.5	2.6	2.7	1.8	2.1	0.8	2.3	3.6
Inner regional	3.4	3.1	3.5	4.1	3.0	2.1	1.2	2.3	5.2
Outer regional	3.4	3.9	2.9	3.6	3.3	3.1	0.2	3.8	5.2
Age									
18–24	4.1	5.3	5	4.9	3.9	3.9	0.9	2.7	6.3
25–34	3.4	2.9	2.8	4.1	2.9	3.3	1.5	4.4	5.1
35–44	3.5	3.7	2.8	3	2.1	1.8	np	3.2	5
45–54	4.4	4.3	3	4.2	2.3	2.1	0.8	3.1	5.4
55–64	6.2	6.3	6.5	2.7	3.6	4.5	np	3.7	8.3
Total 18–64	1.7	2.1	1.7	1.9	1.4	1.4	0.5	1.6	2.5

(a) Estimates with a relative standard error (RSE) of between 25 per cent to 50 per cent should be used with caution. Estimates with a relative standard error greater than 50 per cent are considered too unreliable for general use. A 95 per cent confidence interval (CI) is also reported against each estimate.

Table 9A.1.17 **Employed Indigenous people aged 18–64 years, by 2006 ANZSIC classification of industry, by State and Territory, by sex, by remoteness (non-remote areas), by age group, 2012-13 (a), (b) (Survey data)**

<i>Public Administration and Safety</i>	<i>Health Care and Social Assistance</i>	<i>Administrative and Support Services and Other Services</i>	<i>Construction</i>	<i>Manufacturing</i>	<i>Retail trade</i>	<i>Rental, Hiring and Real Estate Services</i>	<i>Education and Training</i>	<i>Other industries (c), (d)</i>
---	--	---	---------------------	----------------------	---------------------	--	-------------------------------	----------------------------------

(b) The 2006 ANZSIC has different classifications and groupings to the 1993 ANZSIC. The following differing categories were used: 'Government Administration and Defence' = Public Administration and Safety; 'Health and Community Services' = Health Care and Social Assistance; 'Personal and Other Services' = Administrative and Support Services and Other Services; 'Property and Business Services' = Rental, Hiring and Real Estate Services; and 'Education' = Education and Training.

(c) Other industries include agriculture, forestry and fishing; mining; electricity, gas, water and waste services; wholesale trade; accommodation and food services; transport, postal and warehousing; information media and telecommunications; finance and insurance services; professional, scientific and technical services; and arts and recreation services.

(d) Excludes people in employment who did not adequately describe the industry of their employment.

np Not published. – Nil or rounded to zero.

Source: ABS (unpublished) Australian Aboriginal and Torres Strait Islander Health Survey 2012-13 (2012-13 Core component).

TABLE 9A.1.18

Table 9A.1.18 **Employed non-Indigenous people aged 18–64 years, by 2006 ANZSIC classification of industry, by State and Territory, by sex, by remoteness (non-remote areas), by age group, 2011-12 (a), (b) (Survey data)**

	<i>Public Adminis- tration and Safety</i>	<i>Health Care and Social Assistance</i>	<i>Administrative and Support Services and Other Services</i>	<i>Construction</i>	<i>Manufacturing</i>	<i>Retail trade</i>	<i>Rental, Hiring and Real Estate Services</i>	<i>Education and Training</i>	<i>Other industries (c), (d)</i>
Proportion of total employed (per cent)									
State/Territory									
NSW	5.8	12.3	6.8	7.1	8.4	9.5	1.6	8.0	40.3
Vic	5.4	11.5	8.4	8.2	9.6	10.8	1.6	8.2	35.4
Qld	8.0	11.1	7.7	9.3	6.8	11.1	2.4	8.3	34.8
WA	6.2	10.0	8.2	11.5	8.0	8.7	1.3	8.0	37.4
SA	8.3	14.4	8.3	6.9	9.3	10.6	1.1	8.6	32.3
Tas	7.8	14.5	6.9	8.4	9.0	10.6	1.2	9.3	32.2
ACT	32.9	10.4	4.7	6.4	1.5	8.2	1.3	8.8	25.6
NT	18.4	9.9	5.9	9.6	4.2	7.5	1.8	9.8	32.2
Sex									
Males	7.1	4.2	7.4	13.3	11.8	8.1	1.5	4.6	41.5
Females	6.9	20.7	7.8	2.5	4.2	12.5	1.9	12.4	30.9
Remoteness									
Major cities	7.0	11.6	7.9	7.7	8.6	9.8	1.8	8.1	37.1
Inner regional	7.0	12.7	6.4	9.8	7.8	11.7	1.0	8.5	34.8
Outer regional	6.9	11.5	7.3	10.5	6.8	9.8	1.9	8.7	36.5
Age									
18–24	3.4	7.2	8.0	10.6	6.6	22.0	1.6	4.1	36.0
25–34	5.7	10.3	8.4	8.6	6.8	8.9	1.6	6.6	42.6
35–44	8.4	11.2	7.5	8.7	9.1	7.8	1.6	8.1	36.8
45–54	8.8	14.7	6.8	7.6	10.1	7.9	1.8	10.0	32.0
55–64	7.5	14.8	7.3	6.2	8.1	7.6	1.9	12.0	34.3
Total 18–64	7.0	11.8	7.6	8.3	8.3	10.1	1.7	8.2	36.6

TABLE 9A.1.18

Table 9A.1.18 **Employed non-Indigenous people aged 18–64 years, by 2006 ANZSIC classification of industry, by State and Territory, by sex, by remoteness (non-remote areas), by age group, 2011-12 (a), (b) (Survey data)**

	<i>Public Adminis- tration and Safety</i>	<i>Health Care and Social Assistance</i>	<i>Administrative and Support Services and Other Services</i>	<i>Construction</i>	<i>Manufacturing</i>	<i>Retail trade</i>	<i>Rental, Hiring and Real Estate Services</i>	<i>Education and Training</i>	<i>Other industries (c), (d)</i>
	Relative standard error (per cent)								
State/Territory									
NSW	11.4	5.1	8.1	7.2	6.7	6.3	18.2	6.6	3.1
Vic	9.4	5.9	7.1	7.5	7.8	8.1	18.0	7.1	2.9
Qld	6.8	5.3	8.8	7.1	7.9	8.0	16.6	7.2	4.1
WA	8.1	7.8	9.3	8.1	8.6	8.8	19.4	8.3	3.6
SA	8.2	6.6	8.7	10.1	9.2	7.3	21.3	8.5	3.3
Tas	9.6	5.8	13.8	9.1	10.4	9.3	22.5	8.0	4.0
ACT	5.3	7.8	14.3	11.6	24.8	9.8	22.8	9.4	5.1
NT	9.4	12.3	14.7	10.0	21.4	11.4	32.3	11.6	5.8
Sex									
Males	5.2	6.6	5.9	3.5	4.2	5.0	12.5	6.7	1.9
Females	5.4	2.8	5.9	9.9	7.0	4.7	11.7	3.7	2.6
Remoteness									
Major cities	4.0	3.5	4.1	4.0	4.5	4.7	11.1	4.2	1.9
Inner regional	14.0	5.8	11.1	7.0	8.8	7.3	20.9	7.9	3.8
Outer regional	10.1	9.5	15.4	11.7	19.6	12.7	27.8	10.0	4.7
Age									
18–24	14.7	10.5	11.6	10.4	16.0	6.6	30.3	16.5	5.2
25–34	7.5	6.8	6.2	7.1	9.0	9.4	17.2	8.0	2.6
35–44	6.0	5.5	7.5	6.5	7.1	7.6	18.1	7.2	2.7
45–54	7.6	5.0	7.8	8.6	6.1	7.3	15.5	5.4	3.0
55–64	8.8	6.0	8.1	10.5	9.4	9.0	18.9	7.7	3.6
Total 18–64	3.9	2.7	4.1	3.3	3.8	3.8	10.2	3.3	1.6

TABLE 9A.1.18

Table 9A.1.18 **Employed non-Indigenous people aged 18–64 years, by 2006 ANZSIC classification of industry, by State and Territory, by sex, by remoteness (non-remote areas), by age group, 2011-12 (a), (b) (Survey data)**

	<i>Public Adminis- tration and Safety</i>	<i>Health Care and Social Assistance</i>	<i>Administrative and Support Services and Other Services</i>	<i>Construction</i>	<i>Manufacturing</i>	<i>Retail trade</i>	<i>Rental, Hiring and Real Estate Services</i>	<i>Education and Training</i>	<i>Other industries (c), (d)</i>
95 per cent confidence interval (per cent)									
State/Territory									
NSW	1.3	1.2	1.1	1.0	1.1	1.2	0.6	1.0	2.4
Vic	1.0	1.3	1.2	1.2	1.5	1.7	0.6	1.1	2.0
Qld	1.1	1.1	1.3	1.3	1.1	1.7	0.8	1.2	2.8
WA	1.0	1.5	1.5	1.8	1.4	1.5	0.5	1.3	2.6
SA	1.3	1.9	1.4	1.4	1.7	1.5	0.5	1.4	2.1
Tas	1.5	1.6	1.9	1.5	1.8	1.9	0.5	1.5	2.5
ACT	3.4	1.6	1.3	1.4	0.7	1.6	0.6	1.6	2.6
NT	3.4	2.4	1.7	1.9	1.7	1.7	1.1	2.2	3.7
Sex									
Males	0.7	0.5	0.9	0.9	1.0	0.8	0.4	0.6	1.5
Females	0.7	1.1	0.9	0.5	0.6	1.1	0.4	0.9	1.6
Remoteness									
Major cities	0.6	0.8	0.6	0.6	0.8	0.9	0.4	0.7	1.4
Inner regional	1.9	1.4	1.4	1.3	1.3	1.7	0.4	1.3	2.6
Outer regional	1.4	2.1	2.2	2.4	2.6	2.4	1.1	1.7	3.4
Age									
18–24	1.0	1.5	1.8	2.1	2.1	2.9	1.0	1.3	3.6
25–34	0.8	1.4	1.0	1.2	1.2	1.6	0.5	1.0	2.2
35–44	1.0	1.2	1.1	1.1	1.3	1.2	0.6	1.1	1.9
45–54	1.3	1.4	1.0	1.3	1.2	1.1	0.5	1.1	1.9
55–64	1.3	1.7	1.2	1.3	1.5	1.4	0.7	1.8	2.4
Total 18–64	0.5	0.6	0.6	0.5	0.6	0.7	0.3	0.5	1.1

(a) Estimates with a relative standard error (RSE) of between 25 per cent to 50 per cent should be used with caution. A 95 per cent confidence interval (CI) is also reported against each estimate.

Table 9A.1.18 Employed non-Indigenous people aged 18–64 years, by 2006 ANZSIC classification of industry, by State and Territory, by sex, by remoteness (non-remote areas), by age group, 2011-12 (a), (b) (Survey data)

<i>Public Administration and Safety</i>	<i>Health Care and Social Assistance</i>	<i>Administrative and Support Services and Other Services</i>	<i>Construction</i>	<i>Manufacturing</i>	<i>Retail trade</i>	<i>Rental, Hiring and Real Estate Services</i>	<i>Education and Training</i>	<i>Other industries (c), (d)</i>
---	--	---	---------------------	----------------------	---------------------	--	-------------------------------	----------------------------------

(b) The 2006 ANZSIC has different classifications and groupings to the 1993 ANZSIC. The following differing categories were used: 'Government Administration and Defence' = Public Administration and Safety; 'Health and Community Services' = Health Care and Social Assistance; 'Personal and Other Services' = Administrative and Support Services and Other Services; 'Property and Business Services' = Rental, Hiring and Real Estate Services; and 'Education' = Education and Training.

(c) Other industries include agriculture, forestry and fishing; mining; electricity, gas, water and waste services; wholesale trade; accommodation and food services; transport, postal and warehousing; information media and telecommunications; finance and insurance services; professional, scientific and technical services; and arts and recreation services.

(d) Excludes people in employment who did not adequately describe the industry of their employment.

Source: ABS (unpublished) Australian Health Survey 2011-13 (2011-12 Core component).

TABLE 9A.1.19

Table 9A.1.19 **Employed Indigenous people aged 18–64 years, by 2006 ANZSIC classification of industry, by State and territory, by sex, by remoteness, by age group, non-remote areas, 2008 (a), (b) (Survey data)**

	<i>Public Adminis- tration and Safety</i>	<i>Health Care and Social Assistance</i>	<i>Administrative and Support Services and Other Services</i>	<i>Construction</i>	<i>Manufacturing</i>	<i>Retail trade</i>	<i>Rental, Hiring and Real Estate Services</i>	<i>Education and Training</i>	<i>Other industries (c), (d)</i>
Proportion of total employed (per cent)									
State/Territory									
NSW	9.6	15.4	8.2	10.3	9.6	7.3	1.3	9.3	29.1
Vic	9.3	17.5	11.7	8.0	10.2	6.9	0.9	11.2	23.7
Qld	14.4	12.9	7.1	10.6	7.4	6.9	1.1	8.1	31.4
WA	15.8	13.2	10.5	9.1	4.1	7.3	2.0	8.9	28.8
SA	17.4	14.0	7.3	7.8	np	9.3	np	10.6	23.1
Tas	6.7	11.1	11.0	8.3	6.5	9.9	0.6	7.1	38.7
ACT	34.1	10.5	6.8	9.0	1.6	2.0	1.2	9.1	25.4
NT	16.7	17.2	6.7	11.7	np	8.6	np	9.7	26.7
Sex									
Males	12.4	5.7	9.4	17.0	11.4	5.7	0.5	5.0	32.7
Females	13.0	24.8	7.3	1.1	3.5	9.4	2.0	13.9	25.1
Remoteness									
Major cities	16.6	14.7	7.8	9.6	10.5	6.8	1.0	6.9	25.9
Inner regional	9.0	13.1	10.8	11.4	5.2	10.5	1.7	12.1	26.2
Outer regional	9.5	14.5	7.4	8.9	5.8	5.6	0.9	9.7	37.7
Age									
18–24	6.0	9.1	11.2	15.4	7.0	9.8	0.5	5.1	35.8
25–34	12.6	12.8	10.4	8.9	11.0	8.3	1.1	7.9	26.8
35–44	14.0	14.8	6.7	8.0	5.7	5.5	0.6	12.0	32.4

TABLE 9A.1.19

Table 9A.1.19 **Employed Indigenous people aged 18–64 years, by 2006 ANZSIC classification of industry, by State and territory, by sex, by remoteness, by age group, non-remote areas, 2008 (a), (b) (Survey data)**

	<i>Public Adminis- tration and Safety</i>	<i>Health Care and Social Assistance</i>	<i>Administrative and Support Services and Other Services</i>	<i>Construction</i>	<i>Manufacturing</i>	<i>Retail trade</i>	<i>Rental, Hiring and Real Estate Services</i>	<i>Education and Training</i>	<i>Other industries (c), (d)</i>
45–54	18.4	18.8	5.7	7.8	7.8	6.5	2.3	8.8	23.7
55–64	14.9	22.4	5.8	7.0	7.7	4.8	2.7	15.5	18.9
Total 18–64	12.7	14.2	8.4	9.9	7.9	7.4	1.2	9.0	29.3
Relative standard error (per cent)									
State/Territory									
NSW	20.9	13.6	21.7	17.2	20.5	23.7	51.5	18.0	11.1
Vic	14.6	9.5	13.7	16.1	15.2	17.9	49.2	17.0	8.8
Qld	17.9	17.4	24.2	25.4	26.0	23.3	54.4	23.0	10.9
WA	18.1	16.2	24.0	24.3	32.0	31.2	55.8	29.6	12.2
SA	17.6	16.2	25.5	25.8	np	26.1	np	22.3	14.1
Tas	23.3	22.3	20.5	27.0	31.0	21.9	62.2	32.5	9.8
ACT	15.0	26.0	31.8	30.0	57.2	49.2	70.4	39.5	17.4
NT	21.0	28.4	26.2	49.6	np	32.2	np	23.4	17.6
Sex									
Males	12.6	18.5	14.5	11.1	12.7	17.7	53.3	18.3	6.6
Females	12.0	7.7	13.5	31.3	24.9	14.7	32.1	11.0	8.0
Remoteness									
Major cities	10.8	11.8	17.4	13.3	15.2	18.0	38.3	16.1	9.5
Inner regional	21.5	14.0	17.4	25.1	21.7	19.2	47.4	18.5	9.6
Outer regional	18.8	13.7	18.9	23.6	27.4	20.6	65.7	16.9	8.5
Age									

TABLE 9A.1.19

Table 9A.1.19 **Employed Indigenous people aged 18–64 years, by 2006 ANZSIC classification of industry, by State and territory, by sex, by remoteness, by age group, non-remote areas, 2008 (a), (b) (Survey data)**

	<i>Public Adminis- tration and Safety</i>	<i>Health Care and Social Assistance</i>	<i>Administrative and Support Services and Other Services</i>	<i>Construction</i>	<i>Manufacturing</i>	<i>Retail trade</i>	<i>Rental, Hiring and Real Estate Services</i>	<i>Education and Training</i>	<i>Other industries (c), (d)</i>
18–24	28.6	22.4	23.8	21.3	21.4	20.3	76.0	27.1	10.7
25–34	18.6	16.2	18.0	17.9	18.4	19.3	47.2	20.8	9.1
35–44	16.5	14.7	17.2	20.7	25.7	26.6	56.3	16.6	9.8
45–54	14.3	14.0	22.7	25.4	26.8	34.2	49.9	21.7	11.9
55–64	27.4	26.4	34.2	33.7	44.1	52.8	82.0	30.3	23.6
Total 18–64	8.8	7.5	10.5	10.8	11.4	10.9	27.8	10.1	5.4
95 per cent confidence interval (per cent)									
State/Territory									
NSW	3.9	4.1	3.5	3.5	3.9	3.4	1.3	3.3	6.3
Vic	2.7	3.3	3.1	2.5	3.0	2.4	0.9	3.7	4.1
Qld	5.1	4.4	3.4	5.3	3.8	3.2	1.2	3.7	6.7
WA	5.6	4.2	4.9	4.3	2.6	4.5	2.2	5.2	6.9
SA	6.0	4.4	3.6	3.9	np	4.8	np	4.6	6.4
Tas	3.1	4.9	4.4	4.4	3.9	4.2	0.7	4.5	7.4
ACT	10.0	5.4	4.2	5.3	1.8	1.9	1.7	7.0	8.7
NT	6.9	9.6	3.4	11.4	np	5.4	np	4.4	9.2
Sex									
Males	3.1	2.1	2.7	3.7	2.8	2.0	0.5	1.8	4.2
Females	3.1	3.7	1.9	0.7	1.7	2.7	1.3	3.0	3.9

TABLE 9A.1.19

Table 9A.1.19 **Employed Indigenous people aged 18–64 years, by 2006 ANZSIC classification of industry, by State and territory, by sex, by remoteness, by age group, non-remote areas, 2008 (a), (b) (Survey data)**

	<i>Public Adminis- tration and Safety</i>	<i>Health Care and Social Assistance</i>	<i>Administrative and Support Services and Other Services</i>	<i>Construction</i>	<i>Manufacturing</i>	<i>Retail trade</i>	<i>Rental, Hiring and Real Estate Services</i>	<i>Education and Training</i>	<i>Other industries (c), (d)</i>
Remoteness									
Major cities	3.5	3.4	2.7	2.5	3.1	2.4	0.8	2.2	4.8
Inner regional	3.8	3.6	3.7	5.6	2.2	4.0	1.6	4.4	4.9
Outer regional	3.5	3.9	2.7	4.1	3.1	2.3	1.2	3.2	6.3
Age									
18–24	3.4	4.0	5.2	6.4	2.9	3.9	0.7	2.7	7.5
25–34	4.6	4.1	3.7	3.1	4.0	3.1	1.0	3.2	4.8
35–44	4.5	4.3	2.3	3.2	2.9	2.9	0.7	3.9	6.2
45–54	5.2	5.2	2.5	3.9	4.1	4.4	2.2	3.7	5.5
55–64	8.0	11.6	3.9	4.6	6.7	5.0	4.3	9.2	8.7
Total 18–64	2.2	2.1	1.7	2.1	1.8	1.6	0.7	1.8	3.1

(a) Estimates with a relative standard error of between 25 per cent to 50 per cent should be used with caution. Estimates with a relative standard error greater than 50 per cent are considered too unreliable for general use.

(b) The 2006 ANZSIC had different classifications and groupings to the 1993 ANZSIC. The following differing categories were used: 'Government administration and defence' = Public administration and defence; 'Health and Community Services' = Health Care and Social Assistance; 'Personal and Other Services' = Administrative and Support Services and Other Services; 'Property and Business Services' = Rental, Hiring and Real Estate Services; and 'Education' = Education and Training.

(c) Other industries include agriculture, forestry and fishing; mining; electricity, gas, water and waste services; wholesale trade; accommodation and food services; transport, postal and warehousing; information media and telecommunications; finance and insurance services; professional, scientific and technical services; and arts and recreation services.

(d) Excludes people in employment who did not adequately describe the industry of their employment.

np Not published.

TABLE 9A.1.19

Table 9A.1.19 Employed Indigenous people aged 18–64 years, by 2006 ANZSIC classification of industry, by State and territory, by sex, by remoteness, by age group, non-remote areas, 2008 (a), (b) (Survey data)

<i>Public Adminis- tration and Safety</i>	<i>Health Care and Social Assistance</i>	<i>Administrative and Support Services and Other Services</i>	<i>Construction</i>	<i>Manufacturing</i>	<i>Retail trade</i>	<i>Rental, Hiring and Real Estate Services</i>	<i>Education and Training</i>	<i>Other industries (c), (d)</i>
---	--	---	---------------------	----------------------	-------------------------	--	---------------------------------------	--

Source: ABS (unpublished) National Aboriginal and Torres Strait Islander Social Survey 2008.

TABLE 9A.1.20

Table 9A.1.20 **Employed non-Indigenous people aged 18–64 years, by 2006 ANZSIC classification of industry, by State and territory, by sex, by remoteness, by age group, non-remote areas, 2008 (a), (b) (Survey data)**

	<i>Public Administration and Safety</i>	<i>Health Care and Social Assistance</i>	<i>Administrative and Support Services and Other Services</i>	<i>Construction</i>	<i>Manufacturing</i>	<i>Retail trade</i>	<i>Rental, Hiring and Real Estate Services</i>	<i>Education and Training</i>	<i>Other industries (c), (d)</i>
Proportion of total employed (per cent)									
State/Territory									
NSW	7.4	9.8	8.8	7.8	9.9	10.8	1.6	6.9	36.9
Vic	5.0	11.5	7.2	7.6	12.8	11.1	1.2	7.8	35.8
Qld	6.3	10.6	7.2	10.0	8.3	12.5	3.0	7.4	34.7
WA	5.1	11.9	6.8	11.2	8.9	9.3	2.4	7.6	36.8
SA	7.1	12.4	8.3	7.2	14.1	11.6	1.6	6.7	30.9
Tas	6.4	12.3	7.1	7.9	8.2	10.3	2.0	8.9	36.9
ACT	28.1	10.1	9.0	6.2	1.7	7.5	1.3	8.7	27.2
NT	np	np	np	np	np	np	np	np	np
Sex									
Males	6.2	3.9	7.3	13.8	14.4	8.9	1.6	3.9	39.8
Females	7.3	19.1	8.3	2.3	5.4	13.5	2.2	11.4	30.4
Remoteness									
Major cities	6.7	10.9	8.2	7.4	10.8	10.8	1.8	7.3	36.1
Inner regional	7.1	11.5	6.6	11.3	9.7	10.9	2.1	9.0	31.7
Outer regional	5.9	10.0	7.1	11.2	7.7	12.8	1.8	4.0	39.3
Age									
18–24	4.0	6.8	8.3	8.9	7.3	20.7	2.1	4.1	37.8
25–34	7.1	8.7	7.8	8.6	10.5	10.1	1.6	5.0	40.4
35–44	8.1	11.8	6.6	8.7	10.7	9.5	2.1	8.0	34.4

TABLE 9A.1.20

Table 9A.1.20 **Employed non-Indigenous people aged 18–64 years, by 2006 ANZSIC classification of industry, by State and territory, by sex, by remoteness, by age group, non-remote areas, 2008 (a), (b) (Survey data)**

	<i>Public Administration and Safety</i>	<i>Health Care and Social Assistance</i>	<i>Administrative and Support Services and Other Services</i>	<i>Construction</i>	<i>Manufacturing</i>	<i>Retail trade</i>	<i>Rental, Hiring and Real Estate Services</i>	<i>Education and Training</i>	<i>Other industries (c), (d)</i>
45–54	6.1	13.6	7.6	8.4	11.8	8.7	1.6	10.3	31.9
55–64	7.6	12.9	9.7	7.9	9.7	8.5	2.2	8.4	33.0
Total 18–64	6.7	10.9	7.8	8.5	10.3	11.0	1.9	7.3	35.5
RSE (%)									
State/Territory									
NSW	8.3	8.5	9.1	9.6	8.7	7.7	22.3	11.3	3.8
Vic	11.8	8.7	10.1	10.3	8.2	9.5	26.2	8.5	4.0
Qld	13.1	7.6	11.0	6.9	9.8	9.1	16.4	10.6	5.1
WA	13.1	10.0	12.1	9.6	10.5	11.5	22.0	12.1	4.9
SA	10.7	7.8	10.9	10.4	7.9	9.4	19.1	11.8	4.9
Tas	14.4	11.4	16.0	14.4	11.9	13.0	42.1	14.5	5.9
ACT	4.9	9.2	14.9	14.1	19.2	12.1	29.0	11.1	5.2
NT	np	np	np	np	np	np	np	np	np
Sex									
Males	6.9	8.2	6.5	5.1	5.1	7.3	14.7	7.7	2.0
Females	6.4	3.9	7.3	10.4	8.5	5.1	12.9	5.5	2.9
Remoteness									
Major cities	5.8	5.1	6.1	6.3	4.6	4.9	12.0	6.4	2.1
Inner regional	11.5	8.7	11.8	8.5	10.7	7.8	21.9	9.5	5.0
Outer regional	19.9	10.2	17.4	11.2	14.5	11.0	34.2	14.5	6.2

TABLE 9A.1.20

Table 9A.1.20 **Employed non-Indigenous people aged 18–64 years, by 2006 ANZSIC classification of industry, by State and territory, by sex, by remoteness, by age group, non-remote areas, 2008 (a), (b) (Survey data)**

	<i>Public Administration and Safety</i>	<i>Health Care and Social Assistance</i>	<i>Administrative and Support Services and Other Services</i>	<i>Construction</i>	<i>Manufacturing</i>	<i>Retail trade</i>	<i>Rental, Hiring and Real Estate Services</i>	<i>Education and Training</i>	<i>Other industries (c), (d)</i>
Age									
18–24	15.2	15.0	11.8	14.2	16.3	8.2	26.1	19.1	5.2
25–34	11.3	9.9	9.5	10.4	8.6	8.7	24.0	10.3	3.7
35–44	8.1	6.0	9.7	8.6	7.7	8.7	15.6	8.1	3.5
45–54	9.7	6.6	10.7	8.6	8.9	8.1	17.6	8.2	3.7
55–64	14.1	9.1	11.7	11.0	12.0	11.5	28.5	11.4	4.6
Total 18–64	4.9	3.6	5.1	4.8	4.1	4.2	9.8	4.9	1.8
95 per cent confidence interval (per cent)									
State/Territory									
NSW	1.2	1.6	1.6	1.5	1.7	1.6	0.7	1.5	2.7
Vic	1.2	2.0	1.4	1.5	2.1	2.1	0.6	1.3	2.8
Qld	1.6	1.6	1.6	1.4	1.6	2.2	1.0	1.5	3.5
WA	1.3	2.3	1.6	2.1	1.8	2.1	1.0	1.8	3.5
SA	1.5	1.9	1.8	1.5	np	2.1	np	1.5	3.0
Tas	1.8	2.7	2.2	2.2	1.9	2.6	1.7	2.5	4.3
ACT	2.7	1.8	2.6	1.7	0.6	1.8	0.7	1.9	2.8
NT	np	np	np	np	np	np	np	np	np
Sex									
Males	0.8	0.6	0.9	1.4	1.4	1.3	0.5	0.6	1.6
Females	0.9	1.5	1.2	0.5	0.9	1.3	0.6	1.2	1.7

TABLE 9A.1.20

Table 9A.1.20 **Employed non-Indigenous people aged 18–64 years, by 2006 ANZSIC classification of industry, by State and territory, by sex, by remoteness, by age group, non-remote areas, 2008 (a), (b) (Survey data)**

	<i>Public Administration and Safety</i>	<i>Health Care and Social Assistance</i>	<i>Administrative and Support Services and Other Services</i>	<i>Construction</i>	<i>Manufacturing</i>	<i>Retail trade</i>	<i>Rental, Hiring and Real Estate Services</i>	<i>Education and Training</i>	<i>Other industries (c), (d)</i>	
Remoteness										
Major cities	0.8	1.1	1.0	0.9	1.0	1.0	0.4	0.9	1.5	
Inner regional	1.6	2.0	1.5	1.9	2.0	1.7	0.9	1.7	3.1	
Outer regional	2.3	2.0	2.4	2.5	2.2	2.8	1.2	1.1	4.8	
Age										
18–24	1.2	2.0	1.9	2.5	2.3	3.3	1.1	1.5	3.9	
25–34	1.6	1.7	1.5	1.8	1.8	1.7	0.8	1.0	2.9	
35–44	1.3	1.4	1.3	1.5	1.6	1.6	0.6	1.3	2.4	
45–54	1.2	1.8	1.6	1.4	2.1	1.4	0.6	1.7	2.3	
55–64	2.1	2.3	2.2	1.7	2.3	1.9	1.2	1.9	3.0	
Total 18–64	0.6	0.8	0.8	0.8	0.8	0.9	0.4	0.7	1.3	

(a) Estimates with a relative standard error of between 25 per cent to 50 per cent should be used with caution. Estimates with a relative standard error greater than 50 per cent are considered too unreliable for general use.

(b) The 2006 ANZSIC had different classifications and groupings to the 1993 ANZSIC. The following differing categories were used: 'Government administration and defence' = Public administration and defence; 'Health and Community Services' = Health Care and Social Assistance; 'Personal and Other Services' = Administrative and Support Services and Other Services; 'Property and Business Services' = Rental, Hiring and Real Estate Services; and 'Education' = Education and Training.

(c) Other industries include agriculture, forestry and fishing; mining; electricity, gas, water and waste services; wholesale trade; accommodation and food services; transport, postal and warehousing; information media and telecommunications; finance and insurance services; professional, scientific and technical services; and arts and recreation services.

(d) Excludes people in employment who did not adequately describe the industry of their employment.

np Not published.

TABLE 9A.1.20

Table 9A.1.20 **Employed non-Indigenous people aged 18–64 years, by 2006 ANZSIC classification of industry, by State and territory, by sex, by remoteness, by age group, non-remote areas, 2008 (a), (b) (Survey data)**

<i>Public Adminis- tration and Safety</i>	<i>Health Care and Social Assistance</i>	<i>Administrative and Support Services and Other Services</i>	<i>Construction</i>	<i>Manufacturing</i>	<i>Retail trade</i>	<i>Rental, Hiring and Real Estate Services</i>	<i>Education and Training</i>	<i>Other industries (c), (d)</i>
---	--	---	---------------------	----------------------	-------------------------	--	---------------------------------------	--

Source: ABS (unpublished) National Health Survey 2007-08.

TABLE 9A.1.21

Table 9A.1.21 **Employment, people aged 15–64 years, by State and Territory, by remoteness, by industry, 2011 (Census data) (a)**

	<i>NSW</i>	<i>Vic</i>	<i>Qld</i>	<i>WA</i>	<i>SA</i>	<i>Tas</i>	<i>ACT</i>	<i>NT</i>	<i>Australia (b)</i>	<i>Australia (b)</i>
	<i>Proportion (per cent)</i>									<i>Number</i>
	<i>Indigenous (c)</i>									
Employed										
Major cities										
Agriculture, Forestry and Fishing	0.4	0.4	0.5	0.4	0.4	..	0.2	..	0.4	249
Mining	0.8	0.3	1.2	9.3	1.4	..	0.1	..	1.8	1 076
Manufacturing	7.6	8.9	8.8	6.8	7.4	..	1.6	..	7.7	4 490
Electricity, Gas, Water and Waste Services	1.4	1.3	0.8	0.9	1.3	..	1.0	..	1.1	659
Construction	8.1	9.9	9.8	10.1	7.4	..	8.9	..	9.0	5 225
Wholesale Trade	3.0	3.4	3.2	2.4	2.2	..	1.4	..	2.9	1 713
Retail Trade	9.4	8.4	9.9	7.4	9.0	..	7.7	..	9.1	5 297
Accommodation and Food Services	7.6	5.8	7.6	6.3	5.6	..	6.5	..	7.1	4 127
Transport, Postal and Warehousing	6.4	5.9	5.8	4.6	4.1	..	2.4	..	5.6	3 282
Information Media and Telecommunications	1.5	1.8	1.3	0.8	1.3	..	0.9	..	1.3	785
Financial and Insurance Services	2.5	2.6	1.9	1.4	1.5	..	1.0	..	2.1	1 220
Rental, Hiring and Real Estate Services	1.3	0.9	1.1	1.6	1.1	..	0.9	..	1.2	704
Professional, Scientific and Technical Services	3.6	4.6	3.7	4.2	2.7	..	5.1	..	3.8	2 214
Administrative and Support Services	3.6	3.3	3.5	4.0	3.8	..	2.0	..	3.5	2 066
Public Administration and Safety	10.0	9.6	10.7	11.1	15.0	..	34.5	..	11.5	6 677
Education and Training	8.7	7.7	7.5	9.3	9.5	..	6.4	..	8.3	4 837
Health Care and Social Assistance	14.6	13.7	14.0	10.6	17.2	..	10.0	..	13.9	8 079
Arts and Recreation Services	2.1	3.3	1.7	1.8	2.1	..	2.7	..	2.1	1 240
Other Services	3.9	3.8	3.4	3.4	2.9	..	3.4	..	3.6	2 115
Total Classifiable/Stated	96.5	95.6	96.3	96.2	96.2	..	96.6	..	96.3	56 055
Inadequately described / Not stated	3.5	4.4	3.7	3.8	3.8	..	3.4	..	3.7	2 167

TABLE 9A.1.21

Table 9A.1.21 **Employment, people aged 15–64 years, by State and Territory, by remoteness, by industry, 2011 (Census data) (a)**

	<i>NSW</i>	<i>Vic</i>	<i>Qld</i>	<i>WA</i>	<i>SA</i>	<i>Tas</i>	<i>ACT</i>	<i>NT</i>	<i>Australia (b)</i>	<i>Australia (b)</i>
	<i>Proportion (per cent)</i>									<i>Number</i>
Total	100.0	100.0	100.0	100.0	100.0	..	100.0	..	100.0	58 222
Inner regional										
Agriculture, Forestry and Fishing	1.9	3.8	2.6	2.5	6.2	1.6	–	..	2.4	749
Mining	2.3	0.8	4.3	8.6	1.7	0.6	–	..	2.7	841
Manufacturing	7.6	9.4	9.7	10.8	10.3	7.4	–	..	8.5	2 666
Electricity, Gas, Water and Waste Services	1.3	1.2	1.4	1.8	1.3	1.8	–	..	1.4	427
Construction	8.0	10.3	9.7	10.4	5.9	8.7	100.0	..	8.9	2 764
Wholesale Trade	2.3	2.2	2.8	2.9	3.3	3.2	–	..	2.5	794
Retail Trade	9.9	9.0	9.4	7.6	9.3	13.6	–	..	10.0	3 114
Accommodation and Food Services	9.3	7.9	8.3	5.6	8.3	8.9	–	..	8.7	2 709
Transport, Postal and Warehousing	3.4	4.1	5.2	3.9	3.3	4.2	–	..	4.0	1 262
Information Media and Telecommunications	0.6	0.9	0.7	–	0.7	1.2	–	..	0.7	216
Financial and Insurance Services	1.1	1.1	1.1	1.3	1.2	2.3	–	..	1.2	382
Rental, Hiring and Real Estate Services	1.2	0.3	0.9	0.9	1.9	1.0	–	..	1.0	316
Professional, Scientific and Technical Services	2.2	2.2	2.5	1.5	2.6	3.4	–	..	2.4	747
Administrative and Support Services	3.7	3.4	3.8	3.0	3.0	3.9	–	..	3.7	1 147
Public Administration and Safety	9.6	9.0	7.7	8.1	7.7	8.6	–	..	8.9	2 776
Education and Training	9.3	7.8	6.9	12.0	7.2	6.4	–	..	8.2	2 574
Health Care and Social Assistance	17.3	17.4	14.7	10.6	16.8	13.7	–	..	16.0	4 981
Arts and Recreation Services	1.5	1.6	1.0	1.1	1.6	1.6	–	..	1.4	433
Other Services	4.0	3.3	3.5	3.5	4.1	4.6	–	..	3.8	1 198
Total Classifiable/Stated	96.5	95.8	96.2	96.3	96.5	96.8	100.0	..	96.4	30 096
Inadequately described - Not stated	3.5	4.2	3.8	3.7	3.5	3.2	–	..	3.6	1 124
Total	100.0	100.0	100.0	100.0	100.0	100.0	100.0	..	100.0	31 220

TABLE 9A.1.21

Table 9A.1.21 **Employment, people aged 15–64 years, by State and Territory, by remoteness, by industry, 2011 (Census data) (a)**

	<i>NSW</i>	<i>Vic</i>	<i>Qld</i>	<i>WA</i>	<i>SA</i>	<i>Tas</i>	<i>ACT</i>	<i>NT</i>	<i>Australia (b)</i>	<i>Australia (b)</i>
	<i>Proportion (per cent)</i>									<i>Number</i>
Outer regional										
Agriculture, Forestry and Fishing	7.6	6.9	3.4	3.8	6.1	9.6	..	0.4	4.9	1 399
Mining	2.4	0.4	5.7	11.3	5.8	2.2	..	3.2	4.5	1 287
Manufacturing	7.5	7.2	5.5	5.6	6.7	12.3	..	3.1	6.4	1 836
Electricity, Gas, Water and Waste Services	1.6	0.3	1.1	1.1	1.2	1.1	..	1.2	1.2	338
Construction	6.0	8.0	7.9	9.2	7.4	9.5	..	7.6	7.7	2 186
Wholesale Trade	2.3	2.0	2.0	1.2	1.5	3.5	..	2.1	2.1	612
Retail Trade	8.6	8.9	8.2	7.0	6.3	12.1	..	6.9	8.4	2 386
Accommodation and Food Services	8.8	7.3	7.8	4.6	7.0	7.5	..	4.9	7.4	2 098
Transport, Postal and Warehousing	3.8	2.7	4.5	3.4	4.0	4.1	..	3.9	4.0	1 153
Information Media and Telecommunications	0.4	0.2	0.6	0.6	0.3	0.7	..	1.6	0.6	179
Financial and Insurance Services	0.7	0.5	0.7	0.6	0.9	1.4	..	0.9	0.8	224
Rental, Hiring and Real Estate Services	0.7	–	0.8	1.3	0.9	1.3	..	1.0	0.8	236
Professional, Scientific and Technical Services	1.9	1.0	2.1	1.7	1.5	2.5	..	3.6	2.2	617
Administrative and Support Services	3.0	2.9	4.1	3.0	4.0	2.3	..	3.7	3.5	995
Public Administration and Safety	8.9	8.2	12.2	11.2	9.1	5.7	..	25.6	12.0	3 427
Education and Training	10.1	9.3	8.6	11.4	10.0	6.0	..	8.5	9.0	2 560
Health Care and Social Assistance	16.2	20.9	15.4	12.8	18.5	10.7	..	12.3	15.0	4 274
Arts and Recreation Services	1.2	3.0	1.6	1.1	1.2	0.4	..	1.9	1.5	414
Other Services	3.5	5.0	3.3	4.1	3.1	4.9	..	4.0	3.7	1 047
Total Classifiable/Stated	95.1	94.8	95.4	95.0	95.7	97.9	..	96.4	95.7	27 268
Inadequately described - Not stated	4.9	5.2	4.6	5.0	4.3	2.1	..	3.6	4.3	1 240
Total	100.0	100.0	100.0	100.0	100.0	100.0	..	100.0	100.0	28 508
Remote										

TABLE 9A.1.21

Table 9A.1.21 **Employment, people aged 15–64 years, by State and Territory, by remoteness, by industry, 2011 (Census data) (a)**

	<i>NSW</i>	<i>Vic</i>	<i>Qld</i>	<i>WA</i>	<i>SA</i>	<i>Tas</i>	<i>ACT</i>	<i>NT</i>	<i>Australia (b)</i>	<i>Australia (b)</i>
	<i>Proportion (per cent)</i>									<i>Number</i>
Agriculture, Forestry and Fishing	13.0	16.7	3.6	1.9	8.1	11.6	..	1.9	4.1	403
Mining	6.4	–	11.7	19.3	8.4	21.0	..	3.3	11.2	1 094
Manufacturing	4.3	–	2.4	2.2	6.8	4.4	..	1.1	2.4	235
Electricity, Gas, Water and Waste Services	1.8	–	0.8	1.1	–	–	..	0.5	0.9	86
Construction	3.3	–	6.1	10.1	7.1	8.3	..	6.2	7.0	688
Wholesale Trade	1.9	–	0.9	0.8	2.6	–	..	0.6	0.9	92
Retail Trade	7.1	–	4.2	3.7	7.8	3.9	..	4.5	4.6	449
Accommodation and Food Services	6.6	16.7	4.5	3.9	6.5	19.9	..	5.2	5.1	505
Transport, Postal and Warehousing	3.5	–	3.1	3.3	4.2	3.9	..	2.4	3.1	301
Information Media and Telecommunications	0.3	16.7	0.2	0.9	1.0	1.7	..	1.2	0.7	73
Financial and Insurance Services	0.3	–	0.5	0.3	1.0	–	..	0.4	0.4	41
Rental, Hiring and Real Estate Services	0.3	–	0.8	1.3	1.0	–	..	0.7	0.8	83
Professional, Scientific and Technical Services	1.2	–	1.4	2.0	1.9	–	..	3.3	2.0	200
Administrative and Support Services	3.2	–	4.0	3.9	3.6	4.4	..	3.5	3.7	367
Public Administration and Safety	9.6	16.7	17.8	9.6	5.2	3.9	..	22.2	14.9	1 462
Education and Training	10.5	–	8.2	9.8	9.1	5.0	..	10.5	9.5	931
Health Care and Social Assistance	16.3	16.7	14.6	14.7	19.5	6.1	..	16.0	15.2	1 489
Arts and Recreation Services	1.9	–	1.4	0.8	1.3	1.7	..	4.1	2.0	196
Other Services	3.2	–	8.2	4.3	2.3	2.2	..	7.4	6.0	584
Total Classifiable/Stated	94.7	83.3	94.5	94.0	97.4	97.8	..	94.9	94.6	9 279
Inadequately described - Not stated	5.3	16.7	5.5	6.0	2.6	2.2	..	5.1	5.4	528
Total	100.0	100.0	100.0	100.0	100.0	100.0	..	100.0	100.0	9 807
Very remote										
Agriculture, forestry and fishing	6.2	..	4.4	3.3	6.7	13.8	..	3.3	4.0	698

TABLE 9A.1.21

Table 9A.1.21 **Employment, people aged 15–64 years, by State and Territory, by remoteness, by industry, 2011 (Census data) (a)**

	<i>NSW</i>	<i>Vic</i>	<i>Qld</i>	<i>WA</i>	<i>SA</i>	<i>Tas</i>	<i>ACT</i>	<i>NT</i>	<i>Australia (b)</i>	<i>Australia (b)</i>
	<i>Proportion (per cent)</i>									<i>Number</i>
Mining	1.4	..	4.4	17.7	5.6	–	..	1.4	6.2	1 087
Manufacturing	2.0	..	1.5	0.9	0.3	20.0	..	0.7	1.1	191
Electricity, gas and water supply	1.7	..	0.6	0.6	1.6	–	..	0.5	0.7	117
Construction	4.6	..	4.8	5.0	4.9	8.8	..	3.1	4.2	749
Wholesale trade	-	..	0.6	0.5	0.8	7.5	..	–	0.4	70
Retail trade	3.7	..	4.6	2.3	2.8	5.0	..	5.0	4.1	727
Accommodation, cafes and restaurants	4.2	..	2.4	1.7	2.6	-	..	1.0	1.8	319
Transport and storage	1.2	..	2.6	1.4	1.6	3.8	..	0.4	1.4	247
Communication services	-	..	0.3	0.3	–	–	..	–	0.2	32
Finance and insurance	0.5	..	0.3	0.2	0.4	–	..	0.5	0.3	58
Property and business services	0.6	..	0.1	0.4	0.5	–	..	0.2	0.2	36
Government administration and defence	0.6	..	0.7	0.8	0.7	–	..	0.8	0.7	132
Education	6.6	..	4.0	5.7	4.3	6.3	..	1.8	3.7	647
Health and community services	17.1	..	25.1	11.6	10.1	5.0	..	32.1	23.4	4 133
Cultural and recreational services	14.9	..	9.7	14.8	11.2	12.5	..	11.3	11.7	2 062
Personal and other services	23.7	..	16.0	10.7	22.6	5.0	..	9.5	13.0	2 299
Total classifiable/stated	0.8	..	2.2	2.5	5.3	3.8	..	4.4	3.2	566
Non-classifiable economic units	6.5	..	10.8	14.4	11.5	5.0	..	17.0	13.7	2 418
Not stated	96.3	..	94.9	94.6	93.6	96.3	..	92.9	94.1	16 588
Total	3.7	..	5.1	5.4	6.4	3.8	..	7.1	5.9	1 041
Australia (d)				
Agriculture, Forestry and Fishing	2.3	2.2	2.4	1.9	3.3	5.5	0.2	2.2	2.4	3 521
Mining	1.6	0.5	4.0	13.1	3.2	1.9	0.1	2.3	3.7	5 410
Manufacturing	7.4	8.8	6.7	4.8	6.6	9.5	1.6	1.4	6.5	9 444

TABLE 9A.1.21

Table 9A.1.21 **Employment, people aged 15–64 years, by State and Territory, by remoteness, by industry, 2011 (Census data) (a)**

	<i>NSW</i>	<i>Vic</i>	<i>Qld</i>	<i>WA</i>	<i>SA</i>	<i>Tas</i>	<i>ACT</i>	<i>NT</i>	<i>Australia (b)</i>	<i>Australia (b)</i>
	<i>Proportion (per cent)</i>									<i>Number</i>
Electricity, Gas, Water and Waste Services	1.4	1.2	1.0	0.9	1.3	1.4	1.0	0.7	1.1	1 630
Construction	7.6	9.8	8.4	8.8	7.0	9.0	9.1	5.0	8.0	11 668
Wholesale Trade	2.6	2.9	2.3	1.6	2.0	3.3	1.4	0.7	2.3	3 291
Retail Trade	9.3	8.6	8.3	5.5	7.6	12.6	7.6	5.5	8.2	11 994
Accommodation and Food Services	8.2	6.6	6.9	4.6	5.8	8.5	6.6	2.9	6.7	9 789
Transport, Postal and Warehousing	5.0	5.0	4.7	3.4	3.7	4.2	2.4	1.7	4.3	6 275
Information Media and Telecommunications	1.0	1.4	0.8	0.6	0.9	1.0	0.9	0.7	0.9	1 285
Financial and Insurance Services	1.7	1.9	1.1	0.8	1.2	1.8	1.0	0.6	1.3	1 925
Rental, Hiring and Real Estate Services	1.1	0.6	0.8	1.2	1.0	1.1	0.9	0.5	0.9	1 381
Professional, Scientific and Technical Services	2.8	3.5	2.5	2.5	2.2	2.9	5.1	2.1	2.7	3 918
Administrative and Support Services	3.6	3.3	3.8	4.2	3.9	3.3	2.0	2.6	3.6	5 242
Public Administration and Safety	9.8	9.2	12.8	10.7	12.1	7.2	34.4	28.3	12.7	18 507
Education and Training	9.2	7.9	8.0	11.1	9.6	6.3	6.4	10.3	8.9	12 971
Health Care and Social Assistance	15.8	15.7	14.8	11.6	18.2	12.1	9.9	11.6	14.5	21 164
Arts and Recreation Services	1.8	2.7	1.6	1.7	2.3	1.1	2.7	3.7	2.0	2 861
Other Services	3.9	3.8	4.6	6.2	4.2	4.6	3.4	11.5	5.1	7 366
Total Classifiable/Stated	96.2	95.6	95.7	95.3	95.8	97.3	96.4	94.2	95.8	139 642
Inadequately described - Not stated	3.8	4.4	4.3	4.7	4.2	2.7	3.6	5.8	4.2	6 140
Total	100.0	100.0	100.0	100.0	100.0	100.0	100.0	100.0	100.0	145 782
	Non-Indigenous									
Major cities										
Agriculture, Forestry and Fishing	0.3	0.4	0.4	0.5	0.7	..	0.1	..	0.4	25 776
Mining	0.5	0.2	1.2	4.8	0.8	..	–	..	1.1	73 523

TABLE 9A.1.21

Table 9A.1.21 **Employment, people aged 15–64 years, by State and Territory, by remoteness, by industry, 2011 (Census data) (a)**

	<i>NSW</i>	<i>Vic</i>	<i>Qld</i>	<i>WA</i>	<i>SA</i>	<i>Tas</i>	<i>ACT</i>	<i>NT</i>	<i>Australia (b)</i>	<i>Australia (b)</i>
	<i>Proportion (per cent)</i>									<i>Number</i>
Manufacturing	8.7	10.9	8.7	8.5	10.5	..	2.0	..	9.2	632 514
Electricity, Gas, Water and Waste Services	1.0	1.0	1.1	1.1	1.4	..	0.8	..	1.0	71 725
Construction	7.1	8.1	9.0	10.0	7.5	..	6.0	..	8.1	554 621
Wholesale Trade	4.9	4.9	4.0	3.8	3.6	..	1.2	..	4.4	304 205
Retail Trade	10.1	10.8	10.8	10.5	11.5	..	7.6	..	10.5	719 742
Accommodation and Food Services	6.4	6.0	7.0	5.9	6.2	..	5.8	..	6.3	435 348
Transport, Postal and Warehousing	5.1	4.7	5.1	4.4	4.1	..	2.2	..	4.8	328 786
Information Media and Telecommunications	2.8	2.3	1.5	1.2	1.7	..	1.9	..	2.1	146 926
Financial and Insurance Services	6.3	4.9	3.3	3.0	3.5	..	1.8	..	4.6	319 612
Rental, Hiring and Real Estate Services	1.7	1.5	1.9	1.8	1.3	..	1.2	..	1.6	112 861
Professional, Scientific and Technical Services	9.1	8.9	8.0	8.4	6.4	..	9.8	..	8.6	589 399
Administrative and Support Services	3.5	3.5	3.5	3.2	3.5	..	2.3	..	3.4	234 747
Public Administration and Safety	5.9	5.1	6.7	6.3	7.8	..	33.3	..	6.8	466 099
Education and Training	7.7	8.0	8.0	8.1	8.2	..	8.7	..	7.9	545 972
Health Care and Social Assistance	11.2	11.2	12.3	10.9	14.3	..	9.1	..	11.5	794 009
Arts and Recreation Services	1.5	1.8	1.6	1.5	1.4	..	1.6	..	1.6	111 286
Other Services	3.7	3.6	3.8	3.9	3.9	..	3.1	..	3.7	254 224
Total Classifiable/Stated	97.6	97.6	97.8	97.9	98.3	..	98.6	..	97.8	6 721 375
Inadequately described - Not stated	2.4	2.4	2.2	2.1	1.7	..	1.4	..	2.2	153 624
Total	100.0	100.0	100.0	100.0	100.0	..	100.0	..	100.0	6 874 999
Inner regional										
Agriculture, Forestry and Fishing	3.4	5.3	4.1	4.3	7.3	1.5	6.0	..	4.2	68 377
Mining	2.4	0.8	3.3	5.9	1.4	0.4	–	..	2.2	35 523
Manufacturing	8.3	11.0	9.8	11.4	13.0	7.6	3.7	..	9.7	159 124

TABLE 9A.1.21

Table 9A.1.21 **Employment, people aged 15–64 years, by State and Territory, by remoteness, by industry, 2011 (Census data) (a)**

	<i>NSW</i>	<i>Vic</i>	<i>Qld</i>	<i>WA</i>	<i>SA</i>	<i>Tas</i>	<i>ACT</i>	<i>NT</i>	<i>Australia (b)</i>	<i>Australia (b)</i>
	<i>Proportion (per cent)</i>								<i>Number</i>	
Electricity, Gas, Water and Waste Services	1.5	1.6	1.6	1.8	1.2	1.9	0.9	..	1.6	26 227
Construction	8.7	10.0	9.7	13.2	8.8	7.5	11.5	..	9.4	154 473
Wholesale Trade	3.0	3.2	3.5	2.7	3.3	3.2	0.9	..	3.2	52 078
Retail Trade	12.1	11.6	11.5	10.9	11.0	11.8	4.3	..	11.7	191 782
Accommodation and Food Services	8.1	6.5	6.4	6.5	6.3	7.4	2.9	..	7.1	115 892
Transport, Postal and Warehousing	4.1	4.2	5.2	3.9	4.2	3.9	3.7	..	4.4	71 782
Information Media and Telecommunications	1.1	1.2	0.9	0.7	1.0	1.9	–	..	1.1	18 014
Financial and Insurance Services	1.9	2.1	1.8	1.5	1.9	3.0	0.9	..	2.0	32 866
Rental, Hiring and Real Estate Services	1.5	1.1	1.5	1.6	1.2	1.4	1.4	..	1.4	22 806
Professional, Scientific and Technical Services	4.5	4.2	4.5	3.9	3.9	5.4	6.3	..	4.4	72 585
Administrative and Support Services	2.8	2.6	2.6	2.9	3.3	2.6	2.9	..	2.7	44 734
Public Administration and Safety	7.3	6.4	5.8	5.5	6.0	10.4	18.4	..	6.8	111 950
Education and Training	8.8	8.3	8.3	7.4	7.3	9.7	11.2	..	8.5	139 612
Health Care and Social Assistance	13.1	13.0	12.1	9.0	12.1	12.7	6.3	..	12.6	206 143
Arts and Recreation Services	1.3	1.4	0.9	0.9	1.2	1.9	14.4	..	1.3	20 617
Other Services	4.1	3.7	4.2	4.0	3.9	3.8	1.4	..	4.0	65 144
Total Classifiable/Stated	98.1	98.0	97.8	97.9	98.3	98.2	97.1	..	98.0	1 609 729
Inadequately described - Not stated	1.9	2.0	2.2	2.1	1.7	1.8	2.9	..	2.0	32 292
Total	100.0	100.0	100.0	100.0	100.0	100.0	100.0	..	100.0	1 642 021
Outer regional										
Agriculture, Forestry and Fishing	16.4	15.5	5.7	10.6	13.5	10.2	..	0.9	10.2	81 942
Mining	2.4	0.9	6.1	7.7	2.0	2.4	..	2.2	3.9	31 452
Manufacturing	7.5	8.0	6.9	6.6	12.0	11.6	..	4.3	7.8	62 682
Electricity, Gas, Water and Waste Services	1.5	1.3	1.4	1.1	1.4	1.3	..	1.6	1.4	11 078

TABLE 9A.1.21

Table 9A.1.21 **Employment, people aged 15–64 years, by State and Territory, by remoteness, by industry, 2011 (Census data) (a)**

	<i>NSW</i>	<i>Vic</i>	<i>Qld</i>	<i>WA</i>	<i>SA</i>	<i>Tas</i>	<i>ACT</i>	<i>NT</i>	<i>Australia (b)</i>	<i>Australia (b)</i>
	<i>Proportion (per cent)</i>									<i>Number</i>
Construction	6.7	7.5	9.1	8.8	6.6	8.1	..	9.2	8.1	65 163
Wholesale Trade	2.9	3.1	2.9	3.3	3.0	3.6	..	2.7	3.0	24 222
Retail Trade	10.7	11.1	10.7	10.7	11.8	10.4	..	8.7	10.7	85 937
Accommodation and Food Services	7.2	7.5	7.7	5.8	6.8	6.6	..	6.1	7.1	57 209
Transport, Postal and Warehousing	4.2	4.6	5.5	5.2	4.2	4.8	..	5.5	4.9	39 591
Information Media and Telecommunications	0.7	0.7	0.9	0.6	0.7	0.8	..	1.2	0.8	6 471
Financial and Insurance Services	1.4	1.5	1.5	1.5	1.5	1.4	..	1.7	1.5	11 843
Rental, Hiring and Real Estate Services	1.0	0.9	1.6	1.4	0.9	1.0	..	1.7	1.3	10 324
Professional, Scientific and Technical Services	3.4	2.9	4.0	3.4	2.2	3.1	..	5.6	3.6	28 642
Administrative and Support Services	2.2	2.4	2.9	2.4	3.0	2.7	..	3.1	2.6	21 262
Public Administration and Safety	6.0	5.3	7.7	6.3	4.9	6.7	..	21.6	7.6	60 992
Education and Training	8.1	7.9	7.5	8.3	7.4	7.9	..	7.8	7.8	62 490
Health Care and Social Assistance	11.0	12.5	10.5	9.3	12.0	10.9	..	9.1	10.8	86 703
Arts and Recreation Services	1.2	1.1	1.1	0.7	0.5	1.1	..	2.0	1.1	8 688
Other Services	3.5	3.4	3.9	4.3	3.7	3.6	..	3.7	3.7	29 951
Total Classifiable/Stated	97.8	97.9	97.7	98.0	98.3	98.1	..	98.7	98.0	786 642
Inadequately described - Not stated	2.2	2.1	2.3	2.0	1.7	1.9	..	1.3	2.0	16 411
Total	100.0	100.0	100.0	100.0	100.0	100.0	..	100.0	100.0	803 053
Remote										
Agriculture, Forestry and Fishing	36.1	29.8	17.5	12.4	19.1	11.2	..	1.8	15.5	19 577
Mining	7.9	0.2	18.8	11.4	8.3	17.9	..	2.6	11.2	14 205
Manufacturing	3.1	3.3	4.0	4.2	4.9	5.7	..	2.7	4.0	5 022
Electricity, Gas, Water and Waste Services	0.9	1.3	1.2	1.3	1.1	1.5	..	1.4	1.2	1 551
Construction	4.0	5.8	6.7	12.0	7.9	5.6	..	7.9	8.6	10 854

TABLE 9A.1.21

Table 9A.1.21 **Employment, people aged 15–64 years, by State and Territory, by remoteness, by industry, 2011 (Census data) (a)**

	<i>NSW</i>	<i>Vic</i>	<i>Qld</i>	<i>WA</i>	<i>SA</i>	<i>Tas</i>	<i>ACT</i>	<i>NT</i>	<i>Australia (b)</i>	<i>Australia (b)</i>
	<i>Proportion (per cent)</i>									<i>Number</i>
Wholesale Trade	2.3	1.8	2.0	2.5	3.4	1.4	..	2.0	2.4	3 022
Retail Trade	6.3	7.6	7.1	7.7	9.8	7.4	..	9.0	7.9	10 004
Accommodation and Food Services	4.8	7.1	7.9	6.1	7.3	17.5	..	7.5	7.1	8 958
Transport, Postal and Warehousing	3.1	4.3	4.1	6.9	4.4	3.8	..	4.3	5.0	6 361
Information Media and Telecommunications	0.3	0.2	0.4	0.6	0.5	0.5	..	1.2	0.6	733
Financial and Insurance Services	0.8	1.3	0.7	1.0	1.5	0.9	..	0.9	1.0	1 228
Rental, Hiring and Real Estate Services	0.5	0.2	1.1	1.7	0.9	0.7	..	1.4	1.3	1 584
Professional, Scientific and Technical Services	1.8	2.3	1.9	2.8	2.3	2.0	..	5.8	2.8	3 538
Administrative and Support Services	1.6	1.2	2.3	2.6	2.9	2.7	..	3.0	2.5	3 207
Public Administration and Safety	5.6	4.3	5.0	6.3	4.2	4.6	..	18.1	7.1	9 023
Education and Training	8.1	11.1	6.6	7.4	6.6	5.8	..	9.9	7.5	9 478
Health Care and Social Assistance	7.7	12.1	6.8	7.1	9.2	5.3	..	13.2	8.2	10 411
Arts and Recreation Services	0.8	1.5	0.5	0.5	0.7	1.7	..	2.5	0.9	1 101
Other Services	2.1	2.4	2.8	3.5	3.3	2.4	..	3.6	3.2	3 994
Total Classifiable/Stated	97.5	97.8	97.6	97.9	98.3	98.4	..	98.8	98.0	123 851
Inadequately described - Not stated	2.5	2.2	2.4	2.1	1.7	1.6	..	1.2	2.0	2 523
Total	100.0	100.0	100.0	100.0	100.0	100.0	..	100.0	100.0	126 374
Very remote										
Agriculture, Forestry and Fishing	30.3	..	24.7	4.9	18.0	25.0	..	8.2	13.8	8 282
Mining	2.3	..	7.4	39.4	12.6	0.3	..	8.5	20.8	12 464
Manufacturing	1.3	..	3.8	3.3	2.6	14.4	..	9.4	4.2	2 531
Electricity, Gas, Water and Waste Services	1.4	..	0.8	0.6	1.2	1.5	..	0.5	0.8	472
Construction	4.1	..	6.8	12.0	6.4	7.1	..	6.1	8.7	5 197
Wholesale Trade	0.9	..	1.8	1.0	2.8	1.9	..	0.4	1.4	813

TABLE 9A.1.21

Table 9A.1.21 **Employment, people aged 15–64 years, by State and Territory, by remoteness, by industry, 2011 (Census data) (a)**

	<i>NSW</i>	<i>Vic</i>	<i>Qld</i>	<i>WA</i>	<i>SA</i>	<i>Tas</i>	<i>ACT</i>	<i>NT</i>	<i>Australia (b)</i>	<i>Australia (b)</i>
	<i>Proportion (per cent)</i>									<i>Number</i>
Retail Trade	6.3	..	7.0	3.7	8.2	7.4	..	6.5	5.7	3 413
Accommodation and Food Services	8.4	..	6.8	6.9	9.0	4.7	..	9.3	7.3	4 396
Transport, Postal and Warehousing	2.5	..	4.6	3.6	4.1	6.0	..	3.7	4.0	2 386
Information Media and Telecommunications	0.4	..	0.4	0.2	0.3	0.3	..	0.3	0.3	175
Financial and Insurance Services	0.4	..	0.7	0.3	0.6	0.7	..	0.3	0.5	274
Rental, Hiring and Real Estate Services	0.3	..	0.6	0.8	0.5	0.7	..	0.7	0.6	383
Professional, Scientific and Technical Services	1.9	..	1.4	2.0	1.8	2.1	..	1.2	1.7	1 039
Administrative and Support Services	1.6	..	1.4	2.6	2.5	2.0	..	2.9	2.2	1 339
Public Administration and Safety	12.1	..	9.8	4.7	5.8	9.1	..	13.6	8.2	4 910
Education and Training	10.9	..	7.8	5.6	9.0	5.3	..	13.7	7.9	4 706
Health Care and Social Assistance	9.7	..	8.1	3.9	9.0	6.6	..	7.4	6.4	3 807
Arts and Recreation Services	1.1	..	0.7	0.3	0.5	0.3	..	1.3	0.6	369
Other Services	1.7	..	2.6	2.5	3.1	2.6	..	4.9	2.8	1 694
Total Classifiable/Stated	97.7	..	97.3	98.2	98.0	98.0	..	98.8	98.0	58 650
Inadequately described - Not stated	2.3	..	2.7	1.8	2.0	2.0	..	1.2	2.0	1 208
Total	100.0	..	100.0	100.0	100.0	100.0	..	100.0	100.0	59 858
Australia (d)										
Agriculture, Forestry and Fishing	1.9	1.9	2.4	2.1	3.5	4.4	0.1	1.8	2.2	204 799
Mining	1.0	0.4	2.6	6.2	1.3	1.3	–	2.9	1.8	167 916
Manufacturing	8.5	10.8	8.5	8.3	10.7	8.8	2.0	4.4	9.1	862 889
Electricity, Gas, Water and Waste Services	1.1	1.1	1.2	1.2	1.4	1.7	0.8	1.4	1.2	111 177
Construction	7.4	8.4	9.1	10.3	7.6	7.7	6.0	8.6	8.3	791 885
Wholesale Trade	4.5	4.5	3.7	3.6	3.5	3.3	1.2	2.4	4.0	384 772
Retail Trade	10.4	10.9	10.8	10.2	11.4	11.3	7.6	8.5	10.6	1 011 840

TABLE 9A.1.21

Table 9A.1.21 **Employment, people aged 15–64 years, by State and Territory, by remoteness, by industry, 2011 (Census data) (a)**

	<i>NSW</i>	<i>Vic</i>	<i>Qld</i>	<i>WA</i>	<i>SA</i>	<i>Tas</i>	<i>ACT</i>	<i>NT</i>	<i>Australia (b)</i>	<i>Australia (b)</i>
	<i>Proportion (per cent)</i>									<i>Number</i>
Accommodation and Food Services	6.8	6.2	7.0	6.0	6.4	7.3	5.8	6.7	6.5	623 306
Transport, Postal and Warehousing	4.9	4.6	5.2	4.5	4.1	4.2	2.2	5.1	4.7	449 842
Information Media and Telecommunications	2.4	2.0	1.3	1.1	1.5	1.5	1.9	1.1	1.8	172 541
Financial and Insurance Services	5.2	4.2	2.7	2.6	3.0	2.5	1.8	1.4	3.8	366 090
Rental, Hiring and Real Estate Services	1.6	1.4	1.8	1.7	1.2	1.3	1.2	1.6	1.6	148 116
Professional, Scientific and Technical Services	7.9	7.8	6.6	7.3	5.5	4.7	9.8	5.3	7.3	696 150
Administrative and Support Services	3.3	3.3	3.2	3.1	3.4	2.6	2.3	3.1	3.2	305 875
Public Administration and Safety	6.2	5.4	6.7	6.2	7.2	9.2	33.2	20.1	6.9	653 821
Education and Training	7.9	8.0	7.9	8.0	7.9	9.1	8.7	8.7	8.0	762 938
Health Care and Social Assistance	11.5	11.6	11.9	10.3	13.6	12.0	9.1	9.8	11.6	1 102 281
Arts and Recreation Services	1.5	1.7	1.4	1.3	1.2	1.7	1.7	2.0	1.5	142 415
Other Services	3.7	3.6	3.8	3.9	3.9	3.7	3.1	3.8	3.7	355 441
Total Classifiable/Stated	97.7	97.7	97.8	97.9	98.3	98.2	98.6	98.7	97.8	9 314 094
Inadequately described - Not stated	2.3	2.3	2.2	2.1	1.7	1.8	1.4	1.3	2.2	206 573
Total	100.0	100.0	100.0	100.0	100.0	100.0	100.0	100.0	100.0	9 520 667

(a) Cells in this table have been randomly adjusted to avoid the release of confidential data.

(b) Australia total includes Other Territories.

(c) Includes 'Aboriginal', Torres Strait Islander' and 'Both Aboriginal and Torres Strait Islander'.

(d) Total for Australia also includes Migratory/Offshore and No Usual Address.

– Nil or rounded to zero. .. Not applicable.

Source: ABS (unpublished) derived from the 2011 Census of Population and Housing.

TABLE 9A.1.22

Table 9A.1.22 **Employment, people aged 15–64 years, by State and Territory, by remoteness, by industry, 2006 (Census data) (a)**

	<i>NSW</i>	<i>Vic</i>	<i>Qld</i>	<i>WA</i>	<i>SA</i>	<i>Tas</i>	<i>ACT</i>	<i>NT</i>	<i>Australia (b)</i>	<i>Australia (b)</i>
	<i>Proportion (per cent)</i>									<i>Number</i>
	<i>Indigenous (c)</i>									
Major cities										
Agriculture, Forestry and Fishing	0.6	0.5	0.5	0.5	0.6	..	–	..	0.5	239
Mining	0.4	0.2	0.5	3.7	0.4	..	–	..	0.8	342
Manufacturing	8.8	11.9	11.4	9.3	11.3	..	1.3	..	9.8	4 280
Electricity, Gas, Water and Waste Services	1.2	1.2	0.8	0.8	0.5	..	0.9	..	1.0	428
Construction	7.8	7.4	9.6	8.9	5.6	..	6.4	..	8.2	3 561
Wholesale Trade	3.6	4.6	3.8	2.6	2.7	..	1.1	..	3.5	1 513
Retail Trade	9.5	9.0	9.8	7.6	8.6	..	7.6	..	9.2	3 990
Accommodation and Food Services	7.5	7.0	7.9	5.9	6.4	..	7.2	..	7.3	3 167
Transport, Postal and Warehousing	6.3	6.0	5.6	5.3	4.2	..	2.5	..	5.7	2 467
Information Media and Telecommunications	1.8	2.5	1.4	1.2	1.7	..	2.0	..	1.7	735
Financial and Insurance Services	2.4	2.4	1.7	1.0	1.5	..	0.7	..	1.9	832
Rental, Hiring and Real Estate Services	1.4	0.9	1.6	1.6	1.2	..	0.9	..	1.4	608
Professional, Scientific and Technical Services	3.4	4.1	3.1	3.3	2.9	..	5.8	..	3.4	1 488
Administrative and Support Services	3.7	3.3	3.4	4.2	4.4	..	2.9	..	3.7	1 591
Public Administration and Safety	10.5	8.3	10.4	13.3	13.7	..	34.5	..	11.6	5 067
Education and Training	8.4	6.4	7.2	9.6	10.5	..	6.4	..	8.1	3 519
Health Care and Social Assistance	12.9	12.7	11.7	11.1	14.1	..	10.0	..	12.3	5 373
Arts and Recreation Services	2.1	3.0	1.6	1.4	1.8	..	2.2	..	2.0	867
Other Services	3.6	4.0	3.2	3.1	3.1	..	4.5	..	3.5	1 521
Total Classifiable/Stated	95.9	95.3	95.2	94.6	95.4	..	97.2	..	95.5	41 588
Inadequately described - Not stated	4.1	4.7	4.8	5.4	4.6	..	2.8	..	4.5	1 976
Total	100.0	100.0	100.0	100.0	100.0	..	100.0	..	100.0	43 564
Inner regional										

TABLE 9A.1.22

Table 9A.1.22 **Employment, people aged 15–64 years, by State and Territory, by remoteness, by industry, 2006 (Census data) (a)**

	<i>NSW</i>	<i>Vic</i>	<i>Qld</i>	<i>WA</i>	<i>SA</i>	<i>Tas</i>	<i>ACT</i>	<i>NT</i>	<i>Australia (b)</i>	<i>Australia (b)</i>
	<i>Proportion (per cent)</i>								<i>Number</i>	
Agriculture, Forestry and Fishing	2.8	3.8	3.0	3.8	5.3	2.3	–	..	3.0	752
Mining	1.4	0.6	2.5	4.1	0.6	0.5	–	..	1.6	398
Manufacturing	8.6	11.8	11.1	9.4	11.9	10.3	–	..	9.9	2 463
Electricity, Gas, Water and Waste Services	1.2	0.8	1.1	0.8	0.9	1.1	–	..	1.1	274
Construction	7.5	8.7	10.0	13.4	7.0	8.2	–	..	8.7	2 154
Wholesale Trade	2.8	3.4	3.0	2.4	3.3	3.1	–	..	2.9	734
Retail Trade	10.2	9.1	8.8	7.8	10.6	12.9	–	..	9.9	2 466
Accommodation and Food Services	8.0	7.4	7.8	5.9	4.2	9.4	–	..	7.8	1 948
Transport, Postal and Warehousing	3.5	4.0	4.3	2.7	4.2	5.0	–	..	3.9	972
Information Media and Telecommunications	0.8	0.9	0.6	0.7	0.8	1.9	–	..	0.9	217
Financial and Insurance Services	0.9	1.0	0.8	0.5	0.6	1.9	–	..	1.0	246
Rental, Hiring and Real Estate Services	1.2	0.8	1.2	1.7	1.6	0.8	–	..	1.1	284
Professional, Scientific and Technical Services	2.4	1.7	2.0	1.3	2.3	2.6	–	..	2.2	540
Administrative and Support Services	4.1	3.3	3.9	7.2	5.9	3.2	–	..	4.1	1 009
Public Administration and Safety	9.5	9.1	10.6	8.8	8.9	8.9	100.0	..	9.6	2 397
Education and Training	10.3	7.7	8.3	9.9	5.3	6.5	–	..	8.9	2 210
Health Care and Social Assistance	15.6	15.3	12.3	9.2	16.1	12.4	–	..	14.0	3 496
Arts and Recreation Services	1.5	1.8	1.0	0.6	1.6	1.6	–	..	1.4	340
Other Services	3.0	4.0	2.7	1.4	3.6	3.7	–	..	3.0	752
Total Classifiable/Stated	95.2	95.1	95.0	91.7	94.8	96.3	100.0	..	95.0	23 652
Inadequately described - Not stated	4.8	4.9	5.0	8.3	5.2	3.7	–	..	5.0	1 233
Total	100.0	100.0	100.0	100.0	100.0	100.0	100.0	..	100.0	24 885
Outer regional										
Agriculture, Forestry and Fishing	8.9	8.8	4.5	6.2	7.6	12.1	..	0.6	6.2	1 526
Mining	1.1	0.3	3.6	7.2	2.2	1.7	..	1.9	2.8	675

TABLE 9A.1.22

Table 9A.1.22 **Employment, people aged 15–64 years, by State and Territory, by remoteness, by industry, 2006 (Census data) (a)**

	<i>NSW</i>	<i>Vic</i>	<i>Qld</i>	<i>WA</i>	<i>SA</i>	<i>Tas</i>	<i>ACT</i>	<i>NT</i>	<i>Australia (b)</i>	<i>Australia (b)</i>
	<i>Proportion (per cent)</i>									<i>Number</i>
Manufacturing	7.4	9.5	6.4	5.4	6.5	14.0	..	3.7	7.1	1 728
Electricity, Gas, Water and Waste Services	1.7	0.4	0.8	0.8	1.3	0.9	..	0.3	1.0	237
Construction	6.0	6.1	7.7	6.9	5.0	7.2	..	6.0	6.8	1 664
Wholesale Trade	2.3	2.1	1.8	2.4	1.5	3.6	..	2.2	2.2	538
Retail Trade	7.3	6.2	6.4	5.2	6.4	11.5	..	6.7	7.0	1 717
Accommodation and Food Services	7.7	5.8	7.4	4.2	6.2	7.2	..	5.8	6.9	1 682
Transport, Postal and Warehousing	3.3	3.0	3.7	3.3	2.5	5.2	..	3.8	3.6	883
Information Media and Telecommunications	0.4	0.3	0.7	0.6	0.4	0.9	..	1.8	0.7	181
Financial and Insurance Services	0.5	0.4	1.0	0.5	0.2	1.3	..	1.1	0.8	196
Rental, Hiring and Real Estate Services	0.9	0.3	0.8	1.0	0.5	0.8	..	0.9	0.8	197
Professional, Scientific and Technical Services	1.6	1.7	1.6	2.2	1.0	1.7	..	3.0	1.8	441
Administrative and Support Services	3.9	4.8	4.4	6.0	4.3	3.2	..	4.2	4.3	1 053
Public Administration and Safety	8.9	6.3	18.7	9.7	10.6	6.1	..	22.9	14.2	3 483
Education and Training	9.9	8.9	8.3	11.3	10.1	6.0	..	11.7	9.2	2 247
Health Care and Social Assistance	15.8	21.8	12.8	12.3	20.6	9.5	..	11.4	13.7	3 359
Arts and Recreation Services	1.3	3.5	1.4	0.7	0.8	0.7	..	2.8	1.5	367
Other Services	3.5	3.7	2.4	5.2	1.9	2.8	..	4.4	3.1	769
Total Classifiable/Stated	92.4	94.2	94.4	91.0	89.6	96.6	..	95.2	93.7	22 943
Inadequately described - Not stated	7.6	5.8	5.6	9.0	10.4	3.4	..	4.8	6.3	1 537
Total	100.0	100.0	100.0	100.0	100.0	100.0	..	100.0	100.0	24 480
Remote										
Agriculture, Forestry and Fishing	8.7	–	4.9	3.8	8.8	18.3	..	1.3	4.4	436
Mining	3.9	–	8.2	10.2	5.1	11.1	..	2.1	6.4	630
Manufacturing	3.3	–	3.9	3.4	4.7	4.0	..	1.2	3.0	294
Electricity, Gas, Water and Waste Services	1.0	–	0.6	0.7	–	–	..	0.4	0.6	60

TABLE 9A.1.22

Table 9A.1.22 **Employment, people aged 15–64 years, by State and Territory, by remoteness, by industry, 2006 (Census data) (a)**

	<i>NSW</i>	<i>Vic</i>	<i>Qld</i>	<i>WA</i>	<i>SA</i>	<i>Tas</i>	<i>ACT</i>	<i>NT</i>	<i>Australia (b)</i>	<i>Australia (b)</i>
	<i>Proportion (per cent)</i>									<i>Number</i>
Construction	5.0	–	4.0	7.7	8.8	4.0	..	3.6	5.1	504
Wholesale Trade	1.5	–	1.1	1.2	2.9	-	..	0.9	1.2	115
Retail Trade	5.6	17.6	4.8	4.9	2.9	4.8	..	4.1	4.7	466
Accommodation and Food Services	4.6	–	4.8	4.3	8.4	22.2	..	5.6	5.2	516
Transport, Postal and Warehousing	1.6	–	3.5	2.5	2.9	–	..	2.1	2.5	251
Information Media and Telecommunications	0.5	23.5	0.4	1.0	–	–	..	0.7	0.6	64
Financial and Insurance Services	1.1	–	0.3	0.2	–	–	..	0.8	0.5	52
Rental, Hiring and Real Estate Services	0.4	–	0.5	0.9	–	–	..	0.5	0.6	56
Professional, Scientific and Technical Services	1.6	–	0.6	1.7	1.1	3.2	..	1.5	1.3	129
Administrative and Support Services	4.3	–	4.4	4.8	8.4	4.0	..	3.2	4.3	423
Public Administration and Safety	11.3	23.5	22.5	12.0	6.9	5.6	..	27.3	19.1	1 892
Education and Training	12.9	17.6	6.8	9.6	7.7	6.3	..	9.3	9.0	896
Health Care and Social Assistance	17.7	17.6	16.5	16.1	17.5	4.0	..	19.9	17.4	1 722
Arts and Recreation Services	0.8	–	0.7	1.3	1.1	3.2	..	1.9	1.2	120
Other Services	4.3	–	2.1	3.3	4.7	3.2	..	4.0	3.3	327
Total Classifiable/Stated	90.0	100.0	90.3	89.8	92.0	93.7	..	90.4	90.3	8 953
Inadequately described - Not stated	10.0	–	9.7	10.2	8.0	6.3	..	9.6	9.7	967
Total	100.0	100.0	100.0	100.0	100.0	100.0	..	100.0	100.0	9 920
Very remote										
Agriculture, Forestry and Fishing	7.5	..	4.2	2.7	2.8	18.4	..	1.8	3.1	563
Mining	1.0	..	1.3	5.5	0.5	–	..	1.1	2.3	413
Manufacturing	1.0	..	2.4	0.9	0.3	8.0	..	0.8	1.4	248
Electricity, Gas, Water and Waste Services	–	..	0.3	0.6	1.2	–	..	0.7	0.6	102
Construction	5.8	..	2.9	2.1	1.3	8.0	..	1.5	2.2	408
Wholesale Trade	1.0	..	0.3	0.3	0.3	4.6	..	0.1	0.3	48

TABLE 9A.1.22

Table 9A.1.22 **Employment, people aged 15–64 years, by State and Territory, by remoteness, by industry, 2006 (Census data) (a)**

	<i>NSW</i>	<i>Vic</i>	<i>Qld</i>	<i>WA</i>	<i>SA</i>	<i>Tas</i>	<i>ACT</i>	<i>NT</i>	<i>Australia (b)</i>	<i>Australia (b)</i>
	<i>Proportion (per cent)</i>									<i>Number</i>
Retail Trade	4.8	..	3.1	1.9	1.9	4.6	..	3.4	2.8	521
Accommodation and Food Services	3.1	..	2.0	1.2	2.2	4.6	..	0.9	1.5	272
Transport, Postal and Warehousing	1.4	..	1.6	0.9	0.3	6.9	..	0.3	0.9	171
Information Media and Telecommunications	–	..	0.2	0.3	–	–	..	0.1	0.2	34
Financial and Insurance Services	1.0	..	0.1	0.1	0.4	3.4	..	0.4	0.3	47
Rental, Hiring and Real Estate Services	–	..	0.1	0.2	0.6	–	..	–	0.1	19
Professional, Scientific and Technical Services	3.1	..	0.5	1.2	0.3	–	..	0.7	0.8	138
Administrative and Support Services	3.8	..	1.4	2.9	2.1	–	..	1.4	1.8	338
Public Administration and Safety	12.3	..	51.9	27.3	32.9	5.7	..	44.5	41.1	7 527
Education and Training	10.2	..	5.5	6.8	10.0	9.2	..	6.3	6.4	1 175
Health Care and Social Assistance	25.6	..	12.1	25.3	23.2	11.5	..	20.1	19.0	3 476
Arts and Recreation Services	5.1	..	0.7	0.5	0.7	–	..	1.4	1.0	178
Other Services	1.4	..	0.6	8.9	2.2	10.3	..	2.1	3.4	621
Total Classifiable/Stated	88.1	..	91.2	89.8	83.1	95.4	..	87.5	89.1	16 299
Inadequately described - Not stated	11.9	..	8.8	10.2	16.9	4.6	..	12.5	10.9	2 000
Total	100.0	..	100.0	100.0	100.0	100.0	..	100.0	100.0	18 299
Australia (d)										
Agriculture, Forestry and Fishing	3.0	2.5	3.0	2.7	3.2	7.1	–	1.4	2.9	3 542
Mining	1.0	0.3	2.4	5.8	1.0	1.2	–	1.5	2.0	2 477
Manufacturing	8.2	11.5	8.0	5.3	8.3	11.8	1.3	1.6	7.4	9 046
Electricity, Gas, Water and Waste Services	1.3	1.0	0.8	0.7	0.8	0.9	0.9	0.5	0.9	1 107
Construction	7.3	7.6	7.7	6.8	5.0	7.7	6.4	3.1	6.9	8 333
Wholesale Trade	3.0	3.9	2.4	1.6	2.1	3.3	1.1	0.8	2.4	2 956
Retail Trade	9.2	8.8	7.2	5.1	7.0	12.0	7.6	4.3	7.6	9 185
Accommodation and Food Services	7.5	7.0	6.5	4.0	5.6	8.7	7.2	3.3	6.3	7 615

TABLE 9A.1.22

Table 9A.1.22 **Employment, people aged 15–64 years, by State and Territory, by remoteness, by industry, 2006 (Census data) (a)**

	<i>NSW</i>	<i>Vic</i>	<i>Qld</i>	<i>WA</i>	<i>SA</i>	<i>Tas</i>	<i>ACT</i>	<i>NT</i>	<i>Australia (b)</i>	<i>Australia (b)</i>
	<i>Proportion (per cent)</i>									<i>Number</i>
Transport, Postal and Warehousing	4.7	5.0	4.1	3.1	3.1	5.0	2.5	1.6	3.9	4 773
Information Media and Telecommunications	1.2	1.8	0.8	0.8	1.0	1.4	2.0	0.7	1.0	1 237
Financial and Insurance Services	1.6	1.7	1.0	0.5	0.9	1.6	0.7	0.7	1.1	1 373
Rental, Hiring and Real Estate Services	1.2	0.8	1.0	1.0	0.9	0.8	0.9	0.3	1.0	1 167
Professional, Scientific and Technical Services	2.7	3.1	1.9	2.1	1.9	2.2	5.8	1.5	2.3	2 747
Administrative and Support Services	3.9	3.5	3.5	4.4	4.3	3.2	2.9	2.5	3.6	4 432
Public Administration and Safety	10.0	8.4	20.3	16.5	15.6	7.5	34.6	35.1	16.8	20 392
Education and Training	9.4	7.1	7.4	8.9	9.7	6.3	6.3	8.3	8.3	10 059
Health Care and Social Assistance	14.5	14.5	12.5	16.2	17.3	11.0	10.0	17.9	14.4	17 461
Arts and Recreation Services	1.8	2.7	1.2	1.0	1.4	1.2	2.2	1.9	1.5	1 879
Other Services	3.4	3.9	2.4	5.1	2.8	3.4	4.5	3.1	3.3	4 000
Total Classifiable/Stated	94.8	95.1	93.9	91.7	91.9	96.3	97.2	90.0	93.6	113 781
Inadequately described - Not stated	5.2	4.9	6.1	8.3	8.1	3.7	2.8	10.0	6.4	7 758
Total	100.0	100.0	100.0	100.0	100.0	100.0	100.0	100.0	100.0	121 539
	Non- Indigenous									
Major cities										
Agriculture, Forestry and Fishing	0.4	0.4	0.5	0.6	0.7	..	0.2	..	0.4	27 366
Mining	0.4	0.2	0.5	3.2	0.6	..	–	..	0.7	40 017
Manufacturing	9.9	13.0	10.4	9.8	13.0	..	2.7	..	10.8	667 213
Electricity, Gas, Water and Waste Services	0.9	0.7	0.9	1.0	1.1	..	0.7	..	0.9	53 761
Construction	7.1	7.2	9.1	8.8	6.6	..	5.4	..	7.6	467 285
Wholesale Trade	5.2	5.4	4.4	4.4	4.0	..	1.4	..	4.8	297 872
Retail Trade	10.8	11.6	12.0	11.5	12.1	..	8.7	..	11.3	697 194
Accommodation and Food Services	6.2	5.7	7.0	5.9	5.8	..	5.9	..	6.1	377 425
Transport, Postal and Warehousing	5.2	4.7	5.0	4.2	4.2	..	2.4	..	4.8	292 672

TABLE 9A.1.22

Table 9A.1.22 **Employment, people aged 15–64 years, by State and Territory, by remoteness, by industry, 2006 (Census data) (a)**

	<i>NSW</i>	<i>Vic</i>	<i>Qld</i>	<i>WA</i>	<i>SA</i>	<i>Tas</i>	<i>ACT</i>	<i>NT</i>	<i>Australia (b)</i>	<i>Australia (b)</i>
	<i>Proportion (per cent)</i>								<i>Number</i>	
Information Media and Telecommunications	2.8	2.5	1.8	1.5	1.8	..	2.2	..	2.3	142 792
Financial and Insurance Services	6.1	4.8	3.6	3.5	3.8	..	2.0	..	4.7	291 174
Rental, Hiring and Real Estate Services	1.8	1.4	2.3	2.0	1.5	..	1.3	..	1.8	108 490
Professional, Scientific and Technical Services	8.5	8.2	6.9	7.5	6.1	..	9.5	..	7.9	485 169
Administrative and Support Services	3.4	3.5	3.4	3.4	3.5	..	2.5	..	3.4	208 774
Public Administration and Safety	5.9	5.0	6.4	6.5	7.1	..	30.5	..	6.6	403 979
Education and Training	7.3	7.7	7.6	7.8	7.9	..	8.9	..	7.6	468 248
Health Care and Social Assistance	10.2	10.1	10.5	10.8	13.3	..	8.8	..	10.5	646 681
Arts and Recreation Services	1.4	1.7	1.6	1.4	1.3	..	1.8	..	1.5	92 688
Other Services	3.8	3.6	3.8	3.9	3.9	..	3.4	..	3.7	229 916
Total Classifiable/Stated	97.4	97.5	97.5	97.5	98.2	..	98.2	..	97.5	5 998 716
Inadequately described - Not stated	2.6	2.5	2.5	2.5	1.8	..	1.8	..	2.5	152 657
Total	100.0	100.0	100.0	100.0	100.0	..	100.0	..	100.0	6 151 373
Inner regional										
Agriculture, Forestry and Fishing	4.3	6.7	5.0	4.0	8.9	1.7	12.4	..	5.1	81 114
Mining	1.7	0.6	1.9	4.6	0.8	0.2	1.1	..	1.5	23 336
Manufacturing	9.3	12.4	11.0	12.5	15.3	9.1	1.8	..	11.0	174 653
Electricity, Gas, Water and Waste Services	1.4	1.4	1.4	1.4	1.0	1.7	–	..	1.4	22 183
Construction	8.6	9.0	9.7	12.8	7.7	6.6	7.3	..	9.0	143 722
Wholesale Trade	3.2	3.5	3.7	3.1	3.5	3.6	3.3	..	3.4	54 908
Retail Trade	13.1	12.3	12.3	12.1	11.7	12.8	2.9	..	12.5	200 098
Accommodation and Food Services	8.0	6.1	6.4	5.8	6.0	7.1	5.8	..	6.8	109 091
Transport, Postal and Warehousing	4.3	4.2	5.0	3.9	4.3	4.2	2.9	..	4.4	70 032
Information Media and Telecommunications	1.3	1.5	1.1	0.9	1.2	2.0	1.1	..	1.3	21 042
Financial and Insurance Services	2.1	2.1	2.1	1.8	1.9	3.3	1.1	..	2.1	34 227

TABLE 9A.1.22

Table 9A.1.22 **Employment, people aged 15–64 years, by State and Territory, by remoteness, by industry, 2006 (Census data) (a)**

	<i>NSW</i>	<i>Vic</i>	<i>Qld</i>	<i>WA</i>	<i>SA</i>	<i>Tas</i>	<i>ACT</i>	<i>NT</i>	<i>Australia (b)</i>	<i>Australia (b)</i>
	<i>Proportion (per cent)</i>								<i>Number</i>	
Rental, Hiring and Real Estate Services	1.7	1.1	1.8	2.2	1.3	1.5	1.5	..	1.5	24 632
Professional, Scientific and Technical Services	4.4	3.8	4.0	3.7	3.6	5.1	6.9	..	4.1	65 552
Administrative and Support Services	2.5	2.6	2.5	2.9	3.3	2.6	1.5	..	2.6	41 151
Public Administration and Safety	6.9	6.0	5.8	5.4	5.2	9.7	15.3	..	6.5	103 726
Education and Training	8.6	8.1	8.4	6.9	6.9	9.0	6.9	..	8.2	131 422
Health Care and Social Assistance	11.5	11.6	10.7	8.6	10.8	12.4	7.3	..	11.2	178 308
Arts and Recreation Services	1.2	1.3	0.9	1.1	1.0	1.6	17.8	..	1.2	18 759
Other Services	4.1	3.6	4.0	3.9	3.6	3.6	2.2	..	3.9	61 670
Total Classifiable/Stated	98.0	97.8	97.6	97.4	98.1	97.8	98.9	..	97.8	1 559 626
Inadequately described - Not stated	2.0	2.2	2.4	2.6	1.9	2.2	1.1	..	2.2	34 927
Total	100.0	100.0	100.0	100.0	100.0	100.0	100.0	..	100.0	1 594 553
Outer regional										
Agriculture, Forestry and Fishing	19.5	18.7	7.5	13.6	17.6	11.7	..	1.3	12.9	98 889
Mining	1.4	0.6	4.6	6.6	1.3	1.5	..	1.5	2.9	22 222
Manufacturing	7.9	9.1	7.6	7.6	13.1	13.3	..	4.8	8.6	66 255
Electricity, Gas, Water and Waste Services	1.4	1.2	1.2	0.9	1.3	1.1	..	0.7	1.2	9 081
Construction	6.3	7.0	9.2	8.0	5.9	7.1	..	7.9	7.7	58 950
Wholesale Trade	3.1	3.1	3.1	3.5	2.9	3.6	..	3.1	3.2	24 245
Retail Trade	11.1	11.4	11.4	11.1	11.5	10.6	..	9.8	11.1	85 755
Accommodation and Food Services	6.9	6.9	7.9	6.1	6.1	6.3	..	6.0	7.0	53 780
Transport, Postal and Warehousing	4.2	4.4	5.6	4.4	4.1	5.2	..	5.3	4.9	37 340
Information Media and Telecommunications	0.8	0.7	1.0	0.7	0.7	1.1	..	1.7	0.9	7 073
Financial and Insurance Services	1.5	1.5	1.6	1.7	1.5	1.5	..	2.0	1.6	12 216
Rental, Hiring and Real Estate Services	1.0	0.9	1.7	1.6	0.9	1.1	..	1.8	1.4	10 425
Professional, Scientific and Technical Services	3.2	2.7	3.6	3.1	2.0	2.9	..	5.4	3.3	25 336

TABLE 9A.1.22

Table 9A.1.22 **Employment, people aged 15–64 years, by State and Territory, by remoteness, by industry, 2006 (Census data) (a)**

	<i>NSW</i>	<i>Vic</i>	<i>Qld</i>	<i>WA</i>	<i>SA</i>	<i>Tas</i>	<i>ACT</i>	<i>NT</i>	<i>Australia (b)</i>	<i>Australia (b)</i>
	<i>Proportion (per cent)</i>									<i>Number</i>
Administrative and Support Services	2.0	2.4	2.8	2.3	3.1	2.8	..	3.0	2.6	19 738
Public Administration and Safety	5.7	4.8	7.7	5.7	4.5	6.3	..	21.2	7.2	55 401
Education and Training	7.6	7.3	7.3	7.8	7.1	7.2	..	8.4	7.4	57 248
Health Care and Social Assistance	9.7	10.7	8.9	8.6	10.6	10.0	..	8.0	9.4	72 682
Arts and Recreation Services	1.0	1.0	1.1	0.7	0.4	1.0	..	2.2	1.0	7 869
Other Services	3.4	3.2	3.6	3.6	3.2	3.2	..	3.7	3.5	26 556
Total Classifiable/Stated	97.7	97.7	97.5	97.7	98.0	97.3	..	97.9	97.6	751 061
Inadequately described - Not stated	2.3	2.3	2.5	2.3	2.0	2.7	..	2.1	2.4	18 107
Total	100.0	100.0	100.0	100.0	100.0	100.0	..	100.0	100.0	769 168
Remote										
Agriculture, Forestry and Fishing	35.5	32.1	20.4	17.4	23.4	16.1	..	1.9	19.1	23 108
Mining	7.2	0.5	14.9	10.0	6.4	11.1	..	1.8	9.3	11 288
Manufacturing	2.7	5.7	4.9	4.3	5.5	5.3	..	2.7	4.3	5 230
Electricity, Gas, Water and Waste Services	0.8	1.1	0.9	1.1	0.9	0.6	..	0.6	0.9	1 098
Construction	3.6	4.5	5.7	8.3	7.3	6.1	..	6.7	6.7	8 079
Wholesale Trade	2.4	1.9	2.3	2.8	2.8	1.1	..	2.3	2.5	3 026
Retail Trade	7.2	8.0	7.8	9.1	10.7	8.2	..	10.9	9.0	10 928
Accommodation and Food Services	4.8	7.3	8.5	6.2	6.6	18.5	..	8.2	7.3	8 839
Transport, Postal and Warehousing	3.0	4.0	4.2	5.7	3.7	4.7	..	4.4	4.5	5 465
Information Media and Telecommunications	0.6	0.2	0.5	0.7	0.6	0.6	..	1.5	0.7	840
Financial and Insurance Services	0.9	0.9	0.9	1.1	1.6	0.4	..	1.3	1.1	1 358
Rental, Hiring and Real Estate Services	0.5	0.5	1.0	1.7	1.0	0.8	..	1.5	1.2	1 494
Professional, Scientific and Technical Services	1.7	1.4	1.6	2.2	2.2	1.9	..	5.7	2.4	2 926
Administrative and Support Services	1.4	1.0	1.9	2.5	2.7	2.5	..	3.4	2.4	2 901
Public Administration and Safety	6.2	4.1	5.6	6.2	3.7	4.6	..	17.8	7.1	8 563

TABLE 9A.1.22

Table 9A.1.22 **Employment, people aged 15–64 years, by State and Territory, by remoteness, by industry, 2006 (Census data) (a)**

	<i>NSW</i>	<i>Vic</i>	<i>Qld</i>	<i>WA</i>	<i>SA</i>	<i>Tas</i>	<i>ACT</i>	<i>NT</i>	<i>Australia (b)</i>	<i>Australia (b)</i>
	<i>Proportion (per cent)</i>									<i>Number</i>
Education and Training	8.2	11.4	7.1	7.9	6.6	5.5	..	10.0	7.8	9 430
Health Care and Social Assistance	7.4	10.1	6.5	6.8	8.4	5.0	..	11.2	7.6	9 208
Arts and Recreation Services	0.9	1.6	0.5	0.5	0.6	1.8	..	2.3	0.8	1 007
Other Services	2.3	1.9	2.7	3.1	3.4	2.5	..	4.1	3.0	3 692
Total Classifiable/Stated	97.3	98.3	97.7	97.5	98.1	97.2	..	98.1	97.7	118 480
Inadequately described - Not stated	2.7	1.7	2.3	2.5	1.9	2.8	..	1.9	2.3	2 761
Total	100.0	100.0	100.0	100.0	100.0	100.0	..	100.0	100.0	121 241
Very remote										
Agriculture, Forestry and Fishing	43.9	..	29.5	10.4	20.6	27.3	..	10.9	19.4	8 599
Mining	1.9	..	2.8	27.1	5.7	–	..	6.1	11.6	5 135
Manufacturing	1.1	..	5.6	4.0	2.9	16.2	..	10.8	5.7	2 513
Electricity, Gas, Water and Waste Services	0.6	..	0.7	0.6	3.9	0.9	..	0.3	1.0	435
Construction	2.8	..	4.8	8.1	5.5	5.6	..	7.3	6.4	2 861
Wholesale Trade	1.1	..	1.9	1.3	2.5	3.6	..	0.7	1.6	701
Retail Trade	4.5	..	6.9	6.7	9.7	6.9	..	7.2	7.0	3 128
Accommodation and Food Services	9.0	..	7.3	7.0	9.6	4.9	..	10.9	8.0	3 536
Transport, Postal and Warehousing	3.3	..	4.7	3.5	3.4	4.1	..	4.1	4.1	1 811
Information Media and Telecommunications	0.4	..	0.4	0.4	0.4	0.3	..	0.6	0.4	196
Financial and Insurance Services	0.2	..	0.8	0.5	0.7	0.6	..	0.5	0.6	270
Rental, Hiring and Real Estate Services	0.7	..	0.5	0.9	0.4	1.4	..	0.5	0.7	294
Professional, Scientific and Technical Services	1.4	..	1.1	1.6	1.8	1.1	..	1.3	1.4	625
Administrative and Support Services	1.4	..	1.2	2.8	1.9	0.8	..	3.0	2.1	939
Public Administration and Safety	9.7	..	12.1	6.6	6.5	7.3	..	14.3	9.9	4 394
Education and Training	7.8	..	7.4	7.4	10.0	6.4	..	8.7	7.9	3 520
Health Care and Social Assistance	5.5	..	6.9	6.0	8.7	6.6	..	7.0	6.7	2 985

TABLE 9A.1.22

Table 9A.1.22 **Employment, people aged 15–64 years, by State and Territory, by remoteness, by industry, 2006 (Census data) (a)**

	<i>NSW</i>	<i>Vic</i>	<i>Qld</i>	<i>WA</i>	<i>SA</i>	<i>Tas</i>	<i>ACT</i>	<i>NT</i>	<i>Australia (b)</i>	<i>Australia (b)</i>
	<i>Proportion (per cent)</i>									<i>Number</i>
Arts and Recreation Services	1.3	..	0.6	0.4	0.4	–	..	1.0	0.6	262
Other Services	0.8	..	2.0	2.6	3.0	2.2	..	2.4	2.4	1 044
Total Classifiable/Stated	97.6	..	97.2	97.9	97.7	96.4	..	97.8	97.5	43 248
Inadequately described - Not stated	2.4	..	2.8	2.1	2.3	3.6	..	2.2	2.5	1 121
Total	100.0	..	100.0	100.0	100.0	100.0	..	100.0	100.0	44 369
Australia (d)										
Agriculture, Forestry and Fishing	2.4	2.5	3.1	3.0	4.3	5.1	0.2	2.4	2.8	240 105
Mining	0.7	0.3	1.7	4.3	0.9	0.8	–	2.0	1.2	102 616
Manufacturing	9.6	12.7	10.0	9.6	13.0	10.4	2.7	4.9	10.5	917 106
Electricity, Gas, Water and Waste Services	1.0	0.9	1.0	1.0	1.1	1.5	0.7	0.6	1.0	86 693
Construction	7.4	7.6	9.1	9.2	6.7	6.7	5.4	7.6	7.8	682 314
Wholesale Trade	4.7	5.0	4.0	4.0	3.8	3.6	1.4	2.7	4.4	381 203
Retail Trade	11.2	11.7	11.8	11.3	11.9	12.0	8.7	9.8	11.5	998 191
Accommodation and Food Services	6.6	5.9	7.1	5.9	5.9	7.0	5.9	7.0	6.4	554 126
Transport, Postal and Warehousing	5.0	4.6	5.1	4.2	4.2	4.5	2.3	5.0	4.7	408 214
Information Media and Telecommunications	2.4	2.2	1.5	1.3	1.6	1.6	2.2	1.5	2.0	172 150
Financial and Insurance Services	5.1	4.1	2.9	3.0	3.2	2.7	2.0	1.7	3.9	339 553
Rental, Hiring and Real Estate Services	1.7	1.3	2.1	2.0	1.4	1.4	1.3	1.6	1.7	145 488
Professional, Scientific and Technical Services	7.4	7.1	5.7	6.4	5.3	4.4	9.5	5.1	6.7	580 373
Administrative and Support Services	3.1	3.3	3.1	3.2	3.4	2.7	2.5	3.1	3.2	274 050
Public Administration and Safety	6.0	5.2	6.5	6.3	6.5	8.6	30.5	19.7	6.6	577 070
Education and Training	7.6	7.7	7.7	7.7	7.6	8.4	8.9	8.7	7.7	670 440
Health Care and Social Assistance	10.4	10.4	10.2	10.1	12.5	11.5	8.8	8.6	10.5	910 973
Arts and Recreation Services	1.3	1.6	1.3	1.2	1.1	1.4	1.8	2.1	1.4	120 907
Other Services	3.8	3.6	3.8	3.8	3.8	3.4	3.4	3.7	3.7	323 258

TABLE 9A.1.22

Table 9A.1.22 **Employment, people aged 15–64 years, by State and Territory, by remoteness, by industry, 2006 (Census data) (a)**

	<i>NSW</i>	<i>Vic</i>	<i>Qld</i>	<i>WA</i>	<i>SA</i>	<i>Tas</i>	<i>ACT</i>	<i>NT</i>	<i>Australia (b)</i>	<i>Australia (b)</i>
	<i>Proportion (per cent)</i>									<i>Number</i>
Total Classifiable/Stated	97.5	97.5	97.5	97.5	98.1	97.7	98.2	97.9	97.6	8 484 830
Inadequately described - Not stated	2.5	2.5	2.5	2.5	1.9	2.3	1.8	2.1	2.4	210 163
Total	100.0	100.0	100.0	100.0	100.0	100.0	100.0	100.0	100.0	8 694 993

(a) Cells in this table have been randomly adjusted to avoid the release of confidential data.

(b) Australia total includes Other Territories.

(c) Includes 'Aboriginal', Torres Strait Islander' and 'Both Aboriginal and Torres Strait Islander'.

(d) Total for Australia also includes Migratory/Offshore and No Usual Address.

- Nil or rounded to zero. .. Not published.

Source: ABS (unpublished) derived from the 2006 Census of Population and Housing.

TABLE 9A.1.23

Table 9A.1.23 **Employment, people aged 15–64 years, by State and Territory, by remoteness, by industry, 2001 (Census data)**
(a)

	NSW	Vic	Qld	WA	SA	Tas	ACT	NT	Australia (b)	Australia (b)
	<i>Proportion (per cent)</i>									<i>Number</i>
	Indigenous (c)									
Major cities										
Agriculture, Forestry and Fishing	0.7	0.8	0.9	1.2	1.0	..	0.2	..	0.8	279
Mining	0.2	–	0.3	2.4	0.4	..	0.2	..	0.5	164
Manufacturing	10.0	12.2	11.7	8.2	10.6	..	3.0	..	10.2	3 381
Electricity, Gas, Water and Waste Services	1.1	0.5	0.6	0.8	0.5	..	0.7	..	0.8	279
Construction	7.5	6.4	7.3	5.9	3.6	..	5.3	..	6.7	2 235
Wholesale Trade	4.7	5.2	4.8	3.3	3.3	..	2.3	..	4.4	1 458
Retail Trade	9.5	9.7	8.0	6.7	6.8	..	7.3	..	8.5	2 822
Accommodation and Food Services	6.9	5.5	7.1	5.5	5.6	..	7.2	..	6.5	2 161
Transport, Postal and Warehousing	6.4	5.4	5.8	5.2	4.2	..	2.0	..	5.7	1 882
Information Media and Telecommunications	2.5	3.3	2.4	2.0	2.4	..	2.6	..	2.5	833
Financial and Insurance Services	2.4	2.3	1.6	1.6	1.5	..	1.1	..	2.0	663
Rental, Hiring and Real Estate Services	1.4	1.1	1.6	1.4	1.2	..	0.8	..	1.4	464
Professional, Scientific and Technical Services	3.7	4.8	3.7	3.3	4.2	..	5.4	..	3.9	1 288
Administrative and Support Services	3.9	4.0	3.5	4.4	4.7	..	3.2	..	3.9	1 297
Public Administration and Safety	10.1	7.9	11.7	14.5	13.0	..	34.0	..	11.9	3 930
Education and Training	7.8	6.7	8.7	11.5	11.5	..	6.5	..	8.5	2 828
Health Care and Social Assistance	11.3	11.9	11.3	11.7	15.0	..	7.6	..	11.6	3 829
Arts and Recreation Services	2.0	2.5	2.0	1.8	2.1	..	2.9	..	2.1	684
Other Services	4.0	4.8	3.4	4.4	3.9	..	3.7	..	4.0	1 323
Total Classifiable/Stated	96.3	95.0	96.3	95.5	95.7	..	96.0	..	96.0	31 800
Inadequately described - Not stated	3.7	5.0	3.7	4.5	4.3	..	4.0	..	4.0	1 323

TABLE 9A.1.23

Table 9A.1.23 **Employment, people aged 15–64 years, by State and Territory, by remoteness, by industry, 2001 (Census data)**
(a)

	NSW	Vic	Qld	WA	SA	Tas	ACT	NT	Australia (b)	Australia (b)
	<i>Proportion (per cent)</i>									<i>Number</i>
Total	100.0	100.0	100.0	100.0	100.0	..	100.0	..	100.0	33 123
Inner regional										
Agriculture, Forestry and Fishing	3.9	5.2	4.3	4.7	7.5	2.4	–	..	4.1	736
Mining	0.9	0.2	0.5	3.6	0.6	0.2	–	..	0.8	143
Manufacturing	9.0	14.1	11.6	11.6	12.3	11.8	–	..	10.7	1 926
Electricity, Gas, Water and Waste Services	1.1	0.9	0.9	0.7	0.8	1.0	–	..	1.0	175
Construction	6.8	7.1	7.3	8.5	5.8	5.0	–	..	6.8	1 228
Wholesale Trade	3.8	3.5	4.9	3.7	2.0	4.3	–	..	4.0	724
Retail Trade	8.9	7.0	8.7	7.0	8.1	13.3	–	..	9.1	1 630
Accommodation and Food Services	7.2	6.7	7.6	4.6	5.0	8.8	–	..	7.2	1 297
Transport, Postal and Warehousing	4.0	4.1	3.6	1.8	4.4	4.6	–	..	3.9	695
Information Media and Telecommunications	1.1	1.6	1.1	0.7	0.8	1.7	–	..	1.2	212
Financial and Insurance Services	0.8	1.5	0.6	0.3	-	1.9	–	..	0.9	163
Rental, Hiring and Real Estate Services	1.0	0.9	1.1	1.5	1.2	0.8	–	..	1.0	184
Professional, Scientific and Technical Services	2.4	2.1	2.3	1.3	2.6	2.9	–	..	2.3	422
Administrative and Support Services	4.1	3.9	4.1	9.4	5.2	3.9	–	..	4.4	783
Public Administration and Safety	10.9	8.5	9.0	8.7	10.9	9.7	50.0	..	10.0	1 798
Education and Training	9.9	8.6	10.6	10.6	5.0	6.0	50.0	..	9.4	1 688
Health Care and Social Assistance	14.1	15.1	12.4	8.1	17.5	13.0	–	..	13.5	2 422
Arts and Recreation Services	1.6	1.4	1.7	1.6	2.4	1.0	–	..	1.6	279
Other Services	4.3	3.2	3.0	4.7	3.0	4.1	–	..	3.8	684
Total Classifiable/Stated	95.7	95.6	95.4	93.1	94.8	96.6	100.0	..	95.5	17 189
Inadequately described - Not stated	4.3	4.4	4.6	6.9	5.2	3.4	–	..	4.5	801

TABLE 9A.1.23

Table 9A.1.23 **Employment, people aged 15–64 years, by State and Territory, by remoteness, by industry, 2001 (Census data)**
(a)

	NSW	Vic	Qld	WA	SA	Tas	ACT	NT	Australia (b)	Australia (b)
	<i>Proportion (per cent)</i>									<i>Number</i>
Total	100.0	100.0	100.0	100.0	100.0	100.0	100.0	..	100.0	17 990
Outer regional										
Agriculture, Forestry and Fishing	10.8	11.3	7.2	6.8	7.8	13.5	..	1.6	8.1	1 656
Mining	0.6	0.4	1.4	5.1	0.9	1.5	..	1.0	1.4	291
Manufacturing	7.6	8.0	5.5	5.1	5.8	13.2	..	4.2	6.6	1 353
Electricity, Gas, Water and Waste Services	0.9	0.5	0.6	0.6	1.5	1.1	..	0.7	0.8	158
Construction	4.2	3.9	4.7	5.5	6.3	5.9	..	3.4	4.7	956
Wholesale Trade	4.2	3.7	2.8	1.9	2.7	4.6	..	2.3	3.2	650
Retail Trade	6.4	5.3	5.7	5.3	4.0	12.5	..	5.9	6.4	1 306
Accommodation and Food Services	5.5	4.7	6.6	3.8	4.3	6.3	..	6.4	5.9	1 206
Transport, Postal and Warehousing	2.7	3.0	3.7	2.8	2.8	5.9	..	5.0	3.7	756
Information Media and Telecommunications	0.8	0.4	0.9	0.4	1.0	1.1	..	2.9	1.1	217
Financial and Insurance Services	0.3	0.5	0.4	0.3	0.3	0.9	..	0.8	0.5	93
Rental, Hiring and Real Estate Services	0.8	0.7	0.8	1.3	0.4	1.0	..	1.1	0.9	176
Professional, Scientific and Technical Services	1.4	2.3	1.9	1.7	1.0	2.3	..	4.4	2.0	417
Administrative and Support Services	5.0	5.9	4.0	5.7	5.2	3.2	..	4.1	4.4	901
Public Administration and Safety	13.1	5.7	22.9	14.3	18.5	4.7	..	22.6	17.4	3 551
Education and Training	10.2	10.3	10.7	11.3	12.2	4.9	..	10.8	10.1	2 065
Health Care and Social Assistance	15.1	20.0	11.7	13.2	13.6	9.5	..	12.6	12.8	2 617
Arts and Recreation Services	1.3	1.8	1.7	1.1	1.4	0.8	..	1.6	1.5	300
Other Services	4.0	4.1	2.1	5.8	3.1	4.2	..	4.0	3.3	678
Total Classifiable/Stated	94.9	92.4	95.5	92.0	92.6	97.0	..	95.6	95.0	19 347
Inadequately described - Not stated	5.1	7.6	4.5	8.0	7.4	3.0	..	4.4	5.0	1 024

TABLE 9A.1.23

Table 9A.1.23 **Employment, people aged 15–64 years, by State and Territory, by remoteness, by industry, 2001 (Census data)**
(a)

	NSW	Vic	Qld	WA	SA	Tas	ACT	NT	Australia (b)	Australia (b)
	<i>Proportion (per cent)</i>									<i>Number</i>
Total	100.0	100.0	100.0	100.0	100.0	100.0	..	100.0	100.0	20 371
Remote										
Agriculture, Forestry and Fishing	11.4	16.7	6.8	4.3	13.0	27.0	..	1.8	6.0	488
Mining	2.1	16.7	8.0	5.4	4.3	6.3	..	2.5	5.1	409
Manufacturing	5.1	–	3.1	2.4	4.8	9.9	..	1.4	2.9	234
Electricity, Gas, Water and Waste Services	1.2	–	0.7	1.1	1.3	2.7	..	0.6	0.9	72
Construction	3.9	16.7	5.5	6.3	10.0	5.4	..	3.4	5.1	416
Wholesale Trade	2.9	–	1.4	2.3	4.3	4.5	..	1.0	1.9	150
Retail Trade	5.3	–	5.4	4.9	3.9	9.0	..	4.5	5.0	405
Accommodation and Food Services	3.8	–	4.7	3.9	7.8	17.1	..	4.3	4.5	365
Transport, Postal and Warehousing	2.1	–	4.4	3.2	1.3	2.7	..	1.7	3.0	241
Information Media and Telecommunications	0.4	–	0.5	1.3	–	–	..	2.4	1.1	92
Financial and Insurance Services	0.4	–	0.2	0.2	1.3	–	..	0.3	0.3	23
Rental, Hiring and Real Estate Services	0.9	–	1.1	1.5	–	–	..	0.8	1.1	86
Professional, Scientific and Technical Services	0.8	–	1.3	1.7	–	2.7	..	2.6	1.6	131
Administrative and Support Services	7.0	–	3.4	6.4	5.2	–	..	3.2	4.6	375
Public Administration and Safety	18.1	16.7	27.9	16.3	8.2	–	..	30.5	23.0	1 861
Education and Training	8.0	16.7	8.0	10.3	9.1	6.3	..	9.8	9.1	734
Health Care and Social Assistance	14.2	16.7	10.0	13.0	14.3	–	..	15.1	12.6	1 020
Arts and Recreation Services	1.1	–	0.6	1.3	1.3	3.6	..	1.9	1.2	99
Other Services	2.8	–	3.2	7.4	6.5	–	..	7.4	5.3	430
Total Classifiable/Stated	91.4	100.0	96.2	92.9	96.5	97.3	..	95.3	94.4	7 631
Inadequately described - Not stated	8.6	–	3.8	7.1	3.5	2.7	..	4.7	5.6	449

TABLE 9A.1.23

Table 9A.1.23 **Employment, people aged 15–64 years, by State and Territory, by remoteness, by industry, 2001 (Census data)**
(a)

	NSW	Vic	Qld	WA	SA	Tas	ACT	NT	Australia (b)	Australia (b)
	<i>Proportion (per cent)</i>									<i>Number</i>
Total	100.0	100.0	100.0	100.0	100.0	100.0	..	100.0	100.0	8 080
Very remote										
Agriculture, Forestry and Fishing	11.8	..	4.4	4.7	5.5	31.3	..	2.5	4.2	768
Mining	0.7	..	1.9	2.9	–	–	..	1.1	1.8	322
Manufacturing	2.1	..	0.7	0.6	0.2	13.4	..	0.4	0.6	114
Electricity, Gas, Water and Waste Services	0.7	..	0.3	2.3	4.9	–	..	1.7	1.6	296
Construction	3.9	..	2.2	2.5	1.3	4.5	..	1.6	2.1	379
Wholesale Trade	–	..	0.4	0.2	0.2	4.5	..	0.4	0.3	60
Retail Trade	3.7	..	2.8	2.3	3.6	–	..	2.3	2.6	466
Accommodation and Food Services	2.8	..	1.9	1.2	0.6	4.5	..	0.8	1.3	233
Transport, Postal and Warehousing	0.9	..	1.8	0.8	0.2	4.5	..	0.4	1.0	174
Information Media and Telecommunications	0.7	..	0.2	0.2	0.6	–	..	0.3	0.3	46
Financial and Insurance Services	–	..	0.2	0.1	–	4.5	..	0.3	0.2	35
Rental, Hiring and Real Estate Services	–	..	0.2	0.2	0.2	11.9	..	0.1	0.2	36
Professional, Scientific and Technical Services	0.9	..	0.4	0.4	0.4	–	..	0.3	0.4	70
Administrative and Support Services	12.0	..	1.3	4.3	1.2	4.5	..	1.7	2.5	463
Public Administration and Safety	20.8	..	63.0	48.7	45.8	4.5	..	59.9	55.6	10 107
Education and Training	12.0	..	5.7	5.0	5.0	6.0	..	5.9	5.7	1 037
Health Care and Social Assistance	16.6	..	6.4	8.1	12.9	6.0	..	7.6	8.0	1 447
Arts and Recreation Services	–	..	0.3	0.5	0.2	–	..	1.5	0.7	130
Other Services	5.3	..	1.5	9.1	11.1	–	..	5.6	5.7	1 039
Total Classifiable/Stated	94.9	..	95.7	94.2	94.1	100.0	..	94.3	94.7	17 222
Inadequately described - Not stated	5.1	..	4.3	5.8	5.9	–	..	5.7	5.3	961

TABLE 9A.1.23

Table 9A.1.23 **Employment, people aged 15–64 years, by State and Territory, by remoteness, by industry, 2001 (Census data)**
(a)

	NSW	Vic	Qld	WA	SA	Tas	ACT	NT	Australia (b)	Australia (b)
	<i>Proportion (per cent)</i>									<i>Number</i>
Total	100.0	..	100.0	100.0	100.0	100.0	..	100.0	100.0	18 183
Australia (d)										
Agriculture, Forestry and Fishing	3.9	3.5	4.7	4.0	4.7	8.8	0.2	2.3	4.1	4 131
Mining	0.6	0.1	1.7	3.6	0.6	0.9	0.2	1.4	1.4	1 389
Manufacturing	9.0	12.2	7.0	4.3	7.2	12.5	3.1	1.5	7.2	7 124
Electricity, Gas, Water and Waste Services	1.1	0.6	0.6	1.4	1.7	1.1	0.7	1.2	1.0	990
Construction	6.6	6.4	5.4	4.9	4.1	5.5	5.3	2.3	5.4	5 348
Wholesale Trade	4.2	4.5	3.1	1.8	2.3	4.5	2.3	0.9	3.1	3 097
Retail Trade	8.5	8.2	6.2	4.6	5.4	12.5	7.4	3.5	6.7	6 715
Accommodation and Food Services	6.5	5.7	5.8	3.4	4.2	7.8	7.1	2.7	5.4	5 331
Transport, Postal and Warehousing	4.9	4.7	4.0	2.7	2.9	5.1	2.2	1.7	3.8	3 833
Information Media and Telecommunications	1.7	2.4	1.2	0.9	1.4	1.4	2.6	1.3	1.4	1 428
Financial and Insurance Services	1.5	1.8	0.7	0.5	0.7	1.4	1.1	0.4	1.0	986
Rental, Hiring and Real Estate Services	1.2	1.0	1.0	0.9	0.8	1.0	0.8	0.4	1.0	955
Professional, Scientific and Technical Services	2.8	3.7	2.1	1.7	2.4	2.6	5.3	1.6	2.4	2 381
Administrative and Support Services	4.4	4.2	3.3	5.2	4.2	3.5	3.1	2.6	3.9	3 903
Public Administration and Safety	11.3	7.8	25.6	26.7	21.1	7.0	34.0	45.9	21.6	21 513
Education and Training	8.8	7.8	8.9	8.9	9.5	5.4	6.7	7.8	8.5	8 496
Health Care and Social Assistance	12.9	13.9	10.5	10.5	14.4	10.8	7.5	10.2	11.6	11 533
Arts and Recreation Services	1.7	2.1	1.4	1.1	1.6	1.0	2.8	1.6	1.6	1 544
Other Services	4.0	4.2	2.6	6.8	5.5	4.0	3.6	5.5	4.2	4 216
Total Classifiable/Stated	95.6	94.8	95.8	94.0	94.7	96.9	96.1	94.8	95.3	94 913
Inadequately described - Not stated	4.4	5.2	4.2	6.0	5.3	3.1	3.9	5.2	4.7	4 683

TABLE 9A.1.23

Table 9A.1.23 **Employment, people aged 15–64 years, by State and Territory, by remoteness, by industry, 2001 (Census data)**
(a)

	NSW	Vic	Qld	WA	SA	Tas	ACT	NT	Australia (b)	Australia (b)
	<i>Proportion (per cent)</i>									<i>Number</i>
Total	100.0	100.0	100.0	100.0	100.0	100.0	100.0	100.0	100.0	99 596
	Non-Indigenous									
Major cities										
Agriculture, Forestry and Fishing	0.4	0.6	0.6	0.9	0.9	..	0.3	..	0.6	32 169
Mining	0.3	0.2	0.4	2.1	0.4	..	–	..	0.5	25 310
Manufacturing	11.6	15.7	11.5	10.4	15.1	..	3.3	..	12.6	694 508
Electricity, Gas, Water and Waste Services	0.9	0.6	0.9	1.0	0.9	..	0.7	..	0.8	45 129
Construction	6.6	6.2	6.8	7.1	5.5	..	4.6	..	6.4	353 824
Wholesale Trade	5.6	5.7	5.2	5.2	4.8	..	1.8	..	5.3	293 323
Retail Trade	10.6	11.4	11.7	11.8	11.6	..	9.4	..	11.2	612 650
Accommodation and Food Services	6.3	5.7	7.3	6.4	6.1	..	6.3	..	6.3	343 503
Transport, Postal and Warehousing	5.2	4.4	5.1	4.3	4.2	..	2.8	..	4.7	259 650
Information Media and Telecommunications	3.6	3.1	2.3	2.1	2.3	..	3.1	..	3.0	164 099
Financial and Insurance Services	5.9	4.7	3.7	3.5	3.8	..	2.4	..	4.7	258 746
Rental, Hiring and Real Estate Services	1.9	1.5	2.2	2.1	1.5	..	1.6	..	1.8	98 973
Professional, Scientific and Technical Services	8.7	8.4	7.0	7.5	6.1	..	9.8	..	8.0	441 725
Administrative and Support Services	3.7	3.5	3.6	3.8	3.8	..	3.1	..	3.6	198 521
Public Administration and Safety	5.1	4.0	6.0	5.8	6.0	..	26.1	..	5.7	312 265
Education and Training	6.9	7.5	8.0	7.9	7.8	..	9.4	..	7.5	410 562
Health Care and Social Assistance	9.1	9.3	9.9	10.2	12.2	..	8.2	..	9.6	527 949
Arts and Recreation Services	1.4	1.5	1.7	1.5	1.3	..	1.9	..	1.5	81 253
Other Services	4.1	3.9	4.1	4.3	4.2	..	3.6	..	4.1	223 755
Total Classifiable/Stated	97.8	97.8	98.0	97.8	98.4	..	98.5	..	97.9	5 377 914

TABLE 9A.1.23

Table 9A.1.23 **Employment, people aged 15–64 years, by State and Territory, by remoteness, by industry, 2001 (Census data)**
(a)

	NSW	Vic	Qld	WA	SA	Tas	ACT	NT	Australia (b)	Australia (b)
	<i>Proportion (per cent)</i>									<i>Number</i>
Inadequately described - Not stated	2.2	2.2	2.0	2.2	1.6	..	1.5	..	2.1	114 780
Total	100.0	100.0	100.0	100.0	100.0	..	100.0	..	100.0	5 492 694
Inner regional										
Agriculture, Forestry and Fishing	5.3	8.3	5.7	5.7	11.7	2.1	11.5	..	6.3	93 887
Mining	1.3	0.4	0.6	4.0	0.5	0.2	–	..	0.9	14 171
Manufacturing	10.2	14.3	11.3	12.6	16.2	10.6	2.5	..	12.0	180 115
Electricity, Gas, Water and Waste Services	1.3	1.5	1.2	1.4	0.9	1.3	–	..	1.3	19 340
Construction	7.7	7.3	7.9	9.5	6.4	4.9	5.5	..	7.4	111 538
Wholesale Trade	4.6	4.4	4.9	4.6	4.7	4.3	2.2	..	4.6	68 688
Retail Trade	12.4	11.8	12.6	12.2	11.1	12.1	3.6	..	12.2	182 830
Accommodation and Food Services	8.2	6.1	7.5	6.3	5.9	7.1	5.5	..	7.2	107 613
Transport, Postal and Warehousing	4.4	4.1	5.0	4.1	4.2	4.4	1.4	..	4.4	66 153
Information Media and Telecommunications	1.6	1.7	1.6	1.3	1.3	2.5	0.8	..	1.7	24 822
Financial and Insurance Services	2.1	2.0	2.1	1.8	1.9	3.1	0.8	..	2.1	32 191
Rental, Hiring and Real Estate Services	1.7	1.1	1.8	2.0	1.4	1.4	1.1	..	1.5	23 132
Professional, Scientific and Technical Services	4.3	3.8	4.0	3.7	3.4	5.2	6.8	..	4.1	61 000
Administrative and Support Services	2.7	2.6	2.8	3.3	3.3	3.0	2.2	..	2.8	41 638
Public Administration and Safety	6.0	4.8	5.0	5.0	4.4	7.9	20.0	..	5.5	82 220
Education and Training	8.4	8.1	8.7	6.9	6.8	9.5	21.6	..	8.3	124 719
Health Care and Social Assistance	10.4	10.7	10.0	8.1	9.3	12.6	4.1	..	10.4	155 554
Arts and Recreation Services	1.2	1.3	1.2	1.2	1.2	1.7	4.9	..	1.2	18 636
Other Services	4.3	3.8	4.2	4.0	3.8	4.0	3.0	..	4.1	60 789
Total Classifiable/Stated	98.1	98.0	97.9	97.8	98.4	97.7	97.5	..	98.0	1 469 036

TABLE 9A.1.23

Table 9A.1.23 **Employment, people aged 15–64 years, by State and Territory, by remoteness, by industry, 2001 (Census data)**
(a)

	NSW	Vic	Qld	WA	SA	Tas	ACT	NT	Australia (b)	Australia (b)
	<i>Proportion (per cent)</i>									<i>Number</i>
Inadequately described - Not stated	1.9	2.0	2.1	2.2	1.6	2.3	2.5	..	2.0	30 060
Total	100.0	100.0	100.0	100.0	100.0	100.0	100.0	..	100.0	1 499 096
Outer regional										
Agriculture, Forestry and Fishing	22.7	22.7	10.1	16.4	21.6	14.2	..	1.7	15.8	119 758
Mining	1.0	0.4	2.8	6.2	0.6	1.7	..	1.1	2.0	15 258
Manufacturing	7.6	9.0	8.3	7.0	13.3	13.6	..	5.0	8.7	66 153
Electricity, Gas, Water and Waste Services	1.1	1.2	1.1	0.9	1.2	0.9	..	1.3	1.1	8 321
Construction	5.6	5.7	6.7	7.1	4.9	5.3	..	6.4	6.1	46 087
Wholesale Trade	4.6	4.3	4.5	4.5	4.9	4.6	..	4.1	4.5	34 241
Retail Trade	10.7	10.7	11.8	10.6	10.8	10.0	..	10.2	11.0	83 024
Accommodation and Food Services	7.4	7.2	8.1	6.7	6.0	5.9	..	7.0	7.3	55 354
Transport, Postal and Warehousing	4.0	3.9	5.8	4.1	4.1	5.0	..	5.2	4.7	35 914
Information Media and Telecommunications	0.9	0.9	1.3	1.0	0.9	1.3	..	2.1	1.1	8 545
Financial and Insurance Services	1.4	1.5	1.7	1.6	1.5	1.3	..	2.3	1.6	12 133
Rental, Hiring and Real Estate Services	1.0	0.9	1.5	1.5	0.9	1.1	..	1.9	1.3	9 531
Professional, Scientific and Technical Services	3.1	2.8	3.6	3.2	1.8	2.7	..	6.0	3.3	24 784
Administrative and Support Services	2.1	2.3	2.9	2.9	2.7	2.7	..	3.5	2.6	19 902
Public Administration and Safety	4.5	3.4	6.7	5.0	3.8	4.9	..	18.2	6.0	45 161
Education and Training	7.3	7.4	7.7	7.3	6.7	7.3	..	8.1	7.5	56 424
Health Care and Social Assistance	8.4	9.7	8.3	7.4	9.0	9.9	..	8.0	8.6	64 970
Arts and Recreation Services	0.9	0.9	1.1	0.8	0.5	1.0	..	1.9	1.0	7 586
Other Services	3.3	3.1	3.8	3.7	3.3	3.8	..	3.8	3.6	26 977
Total Classifiable/Stated	97.7	97.9	98.0	97.7	98.3	97.3	..	97.7	97.8	740 123

TABLE 9A.1.23

Table 9A.1.23 **Employment, people aged 15–64 years, by State and Territory, by remoteness, by industry, 2001 (Census data)**
(a)

	NSW	Vic	Qld	WA	SA	Tas	ACT	NT	Australia (b)	Australia (b)
	<i>Proportion (per cent)</i>									<i>Number</i>
Inadequately described - Not stated	2.3	2.1	2.0	2.3	1.7	2.7	..	2.3	2.2	16 334
Total	100.0	100.0	100.0	100.0	100.0	100.0	..	100.0	100.0	756 457
Remote										
Agriculture, Forestry and Fishing	41.4	38.3	22.4	20.7	26.1	19.5	..	1.6	22.0	28 121
Mining	4.3	0.3	12.9	9.1	5.9	10.3	..	2.0	8.2	10 482
Manufacturing	3.5	5.4	4.7	4.7	5.8	5.3	..	3.3	4.6	5 849
Electricity, Gas, Water and Waste Services	0.7	0.8	1.0	1.1	0.7	1.5	..	1.2	1.0	1 258
Construction	3.6	3.2	6.1	7.0	5.6	4.9	..	7.2	6.1	7 804
Wholesale Trade	3.2	2.6	3.6	4.1	3.9	2.4	..	3.3	3.7	4 670
Retail Trade	7.1	6.4	7.6	9.0	9.6	7.5	..	10.6	8.6	11 000
Accommodation and Food Services	5.4	6.8	8.2	6.9	6.8	16.6	..	9.8	7.7	9 861
Transport, Postal and Warehousing	3.0	3.5	4.9	4.8	4.3	4.4	..	5.0	4.6	5 844
Information Media and Telecommunications	0.6	0.4	0.6	0.8	0.6	0.9	..	1.6	0.8	1 007
Financial and Insurance Services	0.8	0.8	0.9	1.1	1.4	0.4	..	1.3	1.1	1 371
Rental, Hiring and Real Estate Services	0.5	0.4	1.1	1.5	0.8	0.6	..	1.5	1.1	1 445
Professional, Scientific and Technical Services	1.5	1.5	1.8	2.3	1.7	1.4	..	4.0	2.2	2 771
Administrative and Support Services	1.8	1.3	2.2	2.7	3.0	2.4	..	3.6	2.6	3 299
Public Administration and Safety	4.3	2.9	4.2	5.4	3.8	3.6	..	14.5	5.8	7 413
Education and Training	7.2	10.7	6.8	7.2	6.7	6.1	..	9.4	7.3	9 368
Health Care and Social Assistance	5.8	8.8	5.6	5.7	7.5	5.8	..	10.8	6.6	8 491
Arts and Recreation Services	0.4	1.5	0.6	0.6	0.8	2.3	..	2.6	0.9	1 182
Other Services	2.2	2.2	2.7	2.9	3.2	1.8	..	4.4	3.0	3 807
Total Classifiable/Stated	97.2	97.6	97.9	97.6	98.3	97.6	..	97.8	97.8	125 043

TABLE 9A.1.23

Table 9A.1.23 **Employment, people aged 15–64 years, by State and Territory, by remoteness, by industry, 2001 (Census data)**
(a)

	NSW	Vic	Qld	WA	SA	Tas	ACT	NT	Australia (b)	Australia (b)
	<i>Proportion (per cent)</i>									<i>Number</i>
Inadequately described - Not stated	2.8	2.4	2.1	2.4	1.7	2.4	..	2.2	2.2	2 844
Total	100.0	100.0	100.0	100.0	100.0	100.0	..	100.0	100.0	127 887
Very remote										
Agriculture, Forestry and Fishing	38.0	..	31.5	13.6	24.1	31.2	..	10.4	21.8	10 306
Mining	0.8	..	4.8	23.1	6.0	–	..	10.9	11.5	5 444
Manufacturing	2.4	..	3.1	2.8	2.8	14.7	..	4.9	3.5	1 635
Electricity, Gas, Water and Waste Services	0.8	..	0.8	0.8	0.6	1.4	..	0.9	0.8	399
Construction	3.2	..	6.4	6.2	5.4	5.2	..	5.2	5.9	2 780
Wholesale Trade	2.2	..	2.3	3.0	3.4	4.0	..	2.2	2.6	1 242
Retail Trade	6.9	..	6.6	7.1	10.1	6.6	..	7.6	7.2	3 412
Accommodation and Food Services	8.4	..	8.3	8.0	10.0	5.5	..	13.3	9.0	4 260
Transport, Postal and Warehousing	3.2	..	5.1	4.2	4.1	4.1	..	4.0	4.4	2 092
Information Media and Telecommunications	1.1	..	0.6	0.7	0.6	0.7	..	0.7	0.7	314
Financial and Insurance Services	0.9	..	0.6	0.5	0.8	0.3	..	0.5	0.6	292
Rental, Hiring and Real Estate Services	0.2	..	0.5	1.0	0.3	0.7	..	0.7	0.7	319
Professional, Scientific and Technical Services	1.3	..	1.1	1.8	1.8	1.3	..	1.9	1.6	738
Administrative and Support Services	1.7	..	1.6	2.7	2.0	1.4	..	3.9	2.3	1 107
Public Administration and Safety	8.5	..	8.5	6.0	5.7	5.3	..	9.0	7.5	3 565
Education and Training	8.4	..	7.2	7.6	9.0	5.5	..	10.2	8.1	3 810
Health Care and Social Assistance	6.4	..	5.9	6.0	7.5	7.1	..	7.2	6.3	2 981
Arts and Recreation Services	0.8	..	0.8	0.7	0.5	–	..	1.4	0.8	371
Other Services	2.0	..	2.1	2.3	3.6	2.6	..	3.4	2.5	1 183
Total Classifiable/Stated	97.3	..	97.8	98.0	98.3	97.8	..	98.2	97.9	46 250

TABLE 9A.1.23

Table 9A.1.23 **Employment, people aged 15–64 years, by State and Territory, by remoteness, by industry, 2001 (Census data)**
(a)

	NSW	Vic	Qld	WA	SA	Tas	ACT	NT	Australia (b)	Australia (b)
	<i>Proportion (per cent)</i>									<i>Number</i>
Inadequately described - Not stated	2.7	..	2.2	2.0	1.7	2.2	..	1.8	2.1	1 004
Total	100.0	..	100.0	100.0	100.0	100.0	..	100.0	100.0	47 254
Australia (d)										
Agriculture, Forestry and Fishing	3.0	3.2	4.5	4.1	5.5	6.4	0.3	2.7	3.7	292 393
Mining	0.6	0.2	1.2	3.5	0.6	0.9	–	2.3	0.9	72 881
Manufacturing	11.0	15.1	10.6	9.9	14.6	11.5	3.3	4.5	11.9	953 914
Electricity, Gas, Water and Waste Services	1.0	0.8	1.0	1.0	0.9	1.2	0.7	1.2	0.9	75 088
Construction	6.7	6.4	7.0	7.4	5.5	5.0	4.6	6.4	6.6	527 082
Wholesale Trade	5.3	5.3	4.9	5.0	4.8	4.4	1.8	3.7	5.1	405 121
Retail Trade	10.9	11.4	11.8	11.4	11.3	11.3	9.4	9.9	11.2	897 897
Accommodation and Food Services	6.7	5.8	7.5	6.5	6.1	6.9	6.3	8.3	6.6	525 154
Transport, Postal and Warehousing	5.0	4.3	5.2	4.3	4.2	4.6	2.8	5.1	4.7	372 686
Information Media and Telecommunications	3.1	2.7	1.9	1.8	2.0	2.0	3.1	1.8	2.5	199 895
Financial and Insurance Services	4.9	4.0	2.9	3.0	3.2	2.5	2.4	1.8	3.8	305 928
Rental, Hiring and Real Estate Services	1.8	1.4	1.9	2.0	1.4	1.3	1.6	1.7	1.7	134 201
Professional, Scientific and Technical Services	7.5	7.2	5.5	6.3	5.1	4.3	9.8	5.1	6.7	533 988
Administrative and Support Services	3.4	3.3	3.2	3.5	3.5	2.9	3.1	3.5	3.3	266 114
Public Administration and Safety	5.2	4.2	5.9	5.6	5.5	6.8	26.0	16.7	5.7	454 812
Education and Training	7.2	7.6	8.1	7.6	7.5	8.7	9.4	8.5	7.6	607 861
Health Care and Social Assistance	9.2	9.6	9.5	9.4	11.3	11.6	8.2	8.5	9.6	764 523
Arts and Recreation Services	1.3	1.5	1.4	1.4	1.2	1.5	1.9	2.0	1.4	110 039
Other Services	4.1	3.8	4.0	4.1	4.0	3.9	3.6	3.9	4.0	318 461
Total Classifiable/Stated	97.8	97.8	98.0	97.8	98.4	97.6	98.4	97.8	97.9	7 818 038

TABLE 9A.1.23

Table 9A.1.23 **Employment, people aged 15–64 years, by State and Territory, by remoteness, by industry, 2001 (Census data)**
(a)

	<i>NSW</i>	<i>Vic</i>	<i>Qld</i>	<i>WA</i>	<i>SA</i>	<i>Tas</i>	<i>ACT</i>	<i>NT</i>	<i>Australia (b)</i>	<i>Australia (b)</i>
	<i>Proportion (per cent)</i>									<i>Number</i>
Inadequately described - Not stated	2.2	2.2	2.0	2.2	1.6	2.4	1.6	2.2	2.1	167 145
Total	100.0	100.0	100.0	100.0	100.0	100.0	100.0	100.0	100.0	7 985 183

(a) Cells in this table have been randomly adjusted to avoid the release of confidential data.

(b) Australia total includes Other Territories.

(c) Includes 'Aboriginal', Torres Strait Islander' and 'Both Aboriginal and Torres Strait Islander'.

(d) Total for Australia also includes Migratory/Offshore and No Usual Address.

Source: ABS (unpublished) derived from the 2006 Census of Population and Housing.

TABLE 9A.1.24

Table 9A.1.24 Employment, people aged 15–64 years, by sex, by industry, by age, 2011 (Census data) (a)

	<i>Indigenous (b)</i>						<i>Non-Indigenous</i>					
	<i>Males</i>		<i>Females</i>		<i>Persons</i>		<i>Males</i>		<i>Females</i>		<i>Persons</i>	
	<i>Number</i>	<i>Per cent</i>	<i>Number</i>	<i>Per cent</i>	<i>Number</i>	<i>Per cent</i>	<i>Number</i>	<i>Per cent</i>	<i>Number</i>	<i>Per cent</i>	<i>Number</i>	<i>Per cent</i>
Agriculture, Forestry and Fishing												
15–19	303	3.8	69	0.9	372	2.4	5 045	1.9	1 801	0.6	6 846	1.3
20–24	394	3.5	86	0.9	480	2.3	9 606	2.0	3 524	0.8	13 130	1.4
25–34	619	3.3	131	0.9	750	2.2	24 484	2.1	8 979	0.9	33 463	1.6
35–44	582	3.3	191	1.1	773	2.2	30 897	2.6	13 264	1.3	44 161	2.0
45–54	550	4.0	182	1.3	732	2.6	37 591	3.3	17 241	1.6	54 832	2.5
55–64	325	4.8	89	1.5	414	3.3	35 675	4.6	16 694	2.6	52 369	3.7
Total 15–64	2 773	3.6	748	1.1	3 521	2.4	143 298	2.8	61 503	1.4	204 801	2.2
Mining												
15–19	150	1.9	77	1.0	227	1.5	1 666	0.6	480	0.2	2 146	0.4
20–24	582	5.1	169	1.9	751	3.7	9 788	2.0	3 273	0.7	13 061	1.4
25–34	1 336	7.1	315	2.1	1 651	4.9	36 631	3.2	10 615	1.1	47 246	2.2
35–44	1 231	7.0	259	1.5	1 490	4.2	39 505	3.3	7 804	0.7	47 309	2.1
45–54	818	6.0	166	1.2	984	3.5	33 574	2.9	5 382	0.5	38 956	1.8
55–64	264	3.9	42	0.7	306	2.4	17 314	2.2	1 883	0.3	19 197	1.4
Total 15–64	4 381	5.8	1 028	1.5	5 409	3.7	138 478	2.7	29 437	0.7	167 915	1.8
Manufacturing												
15–19	812	10.3	202	2.7	1 014	6.6	22 799	8.6	10 996	3.9	33 795	6.2
20–24	1 338	11.8	250	2.7	1 588	7.8	51 617	10.5	16 309	3.6	67 926	7.2
25–34	2 029	10.9	397	2.6	2 426	7.1	135 153	11.7	45 444	4.6	180 597	8.4
35–44	1 670	9.5	460	2.6	2 130	6.1	164 469	13.6	59 281	5.6	223 750	9.9
45–54	1 189	8.7	391	2.7	1 580	5.6	164 092	14.4	61 694	5.8	225 786	10.2
55–64	555	8.2	153	2.6	708	5.6	98 589	12.6	32 442	5.1	131 031	9.3
Total 15–64	7 593	10.0	1 853	2.7	9 446	6.5	636 719	12.6	226 166	5.1	862 885	9.1

TABLE 9A.1.24

Table 9A.1.24 Employment, people aged 15–64 years, by sex, by industry, by age, 2011 (Census data) (a)

	<i>Indigenous (b)</i>						<i>Non-Indigenous</i>					
	<i>Males</i>		<i>Females</i>		<i>Persons</i>		<i>Males</i>		<i>Females</i>		<i>Persons</i>	
	<i>Number</i>	<i>Per cent</i>	<i>Number</i>	<i>Per cent</i>	<i>Number</i>	<i>Per cent</i>	<i>Number</i>	<i>Per cent</i>	<i>Number</i>	<i>Per cent</i>	<i>Number</i>	<i>Per cent</i>
Electricity, Gas, Water and Waste Services												
15–19	73	0.9	15	0.2	88	0.6	1 364	0.5	421	0.1	1 785	0.3
20–24	154	1.4	47	0.5	201	1.0	5 304	1.1	2 126	0.5	7 430	0.8
25–34	338	1.8	97	0.6	435	1.3	17 290	1.5	8 027	0.8	25 317	1.2
35–44	330	1.9	91	0.5	421	1.2	21 404	1.8	7 900	0.8	29 304	1.3
45–54	283	2.1	46	0.3	329	1.2	23 597	2.1	5 913	0.6	29 510	1.3
55–64	148	2.2	10	0.2	158	1.2	15 226	1.9	2 603	0.4	17 829	1.3
Total 15–64	1 326	1.7	306	0.4	1 632	1.1	84 185	1.7	26 990	0.6	111 175	1.2
Construction												
15–19	1 199	15.2	80	1.1	1 279	8.3	37 492	14.2	2 385	0.8	39 877	7.3
20–24	1 993	17.5	150	1.6	2 143	10.5	86 059	17.6	8 067	1.8	94 126	9.9
25–34	2 879	15.4	276	1.8	3 155	9.3	169 953	14.7	23 949	2.4	193 902	9.1
35–44	2 256	12.8	279	1.6	2 535	7.2	164 795	13.6	30 620	2.9	195 415	8.6
45–54	1 546	11.3	233	1.6	1 779	6.3	141 784	12.4	25 993	2.4	167 777	7.6
55–64	684	10.1	93	1.6	777	6.1	86 381	11.0	14 407	2.3	100 788	7.1
Total 15–64	10 557	13.9	1 111	1.6	11 668	8.0	686 464	13.6	105 421	2.4	791 885	8.3
Wholesale Trade												
15–19	200	2.5	93	1.2	293	1.9	7 137	2.7	3 440	1.2	10 577	1.9
20–24	403	3.5	163	1.8	566	2.8	18 414	3.8	11 059	2.4	29 473	3.1
25–34	618	3.3	208	1.4	826	2.4	56 537	4.9	32 230	3.3	88 767	4.1
35–44	512	2.9	248	1.4	760	2.2	66 693	5.5	36 744	3.5	103 437	4.6
45–54	386	2.8	175	1.2	561	2.0	61 867	5.4	33 258	3.1	95 125	4.3
55–64	204	3.0	80	1.3	284	2.2	39 879	5.1	17 515	2.8	57 394	4.1
Total 15–64	2 323	3.1	967	1.4	3 290	2.3	250 527	5.0	134 246	3.0	384 773	4.0

TABLE 9A.1.24

Table 9A.1.24 Employment, people aged 15–64 years, by sex, by industry, by age, 2011 (Census data) (a)

	<i>Indigenous (b)</i>						<i>Non-Indigenous</i>					
	<i>Males</i>		<i>Females</i>		<i>Persons</i>		<i>Males</i>		<i>Females</i>		<i>Persons</i>	
	<i>Number</i>	<i>Per cent</i>	<i>Number</i>	<i>Per cent</i>	<i>Number</i>	<i>Per cent</i>	<i>Number</i>	<i>Per cent</i>	<i>Number</i>	<i>Per cent</i>	<i>Number</i>	<i>Per cent</i>
Retail Trade												
15–19	1 216	15.4	2 090	27.9	3 306	21.5	63 187	23.9	99 525	35.4	162 712	29.9
20–24	980	8.6	1 331	14.6	2 311	11.3	68 742	14.0	94 167	20.6	162 909	17.2
25–34	1 024	5.5	1 407	9.2	2 431	7.1	93 729	8.1	106 014	10.7	199 743	9.3
35–44	731	4.2	1 261	7.2	1 992	5.7	78 552	6.5	110 589	10.5	189 141	8.4
45–54	503	3.7	892	6.2	1 395	5.0	68 670	6.0	113 510	10.7	182 180	8.3
55–64	236	3.5	325	5.5	561	4.4	50 085	6.4	65 070	10.3	115 155	8.1
Total 15–64	4 690	6.2	7 306	10.5	11 996	8.2	422 965	8.4	588 875	13.2	1 011 840	10.6
Accommodation and Food Services												
15–19	1 316	16.7	1 964	26.2	3 280	21.4	60 858	23.1	84 826	30.2	145 684	26.7
20–24	653	5.7	1 155	12.7	1 808	8.8	50 020	10.2	64 525	14.1	114 545	12.1
25–34	641	3.4	1 025	6.7	1 666	4.9	61 718	5.3	64 335	6.5	126 053	5.9
35–44	382	2.2	986	5.6	1 368	3.9	40 455	3.3	53 186	5.1	93 641	4.1
45–54	288	2.1	873	6.1	1 161	4.1	34 334	3.0	54 211	5.1	88 545	4.0
55–64	186	2.8	319	5.4	505	4.0	24 615	3.1	30 224	4.8	54 839	3.9
Total 15–64	3 466	4.6	6 322	9.1	9 788	6.7	272 000	5.4	351 307	7.8	623 307	6.5
Transport, Postal and Warehousing												
15–19	166	2.1	75	1.0	241	1.6	4 699	1.8	2 033	0.7	6 732	1.2
20–24	430	3.8	153	1.7	583	2.8	18 581	3.8	7 926	1.7	26 507	2.8
25–34	979	5.2	361	2.4	1 340	3.9	64 287	5.6	23 592	2.4	87 879	4.1
35–44	1 291	7.3	406	2.3	1 697	4.8	84 284	7.0	28 319	2.7	112 603	5.0
45–54	1 302	9.5	304	2.1	1 606	5.7	99 049	8.7	28 551	2.7	127 600	5.8
55–64	683	10.1	124	2.1	807	6.4	72 665	9.3	15 855	2.5	88 520	6.3
Total 15–64	4 851	6.4	1 423	2.0	6 274	4.3	343 565	6.8	106 276	2.4	449 841	4.7

TABLE 9A.1.24

Table 9A.1.24 Employment, people aged 15–64 years, by sex, by industry, by age, 2011 (Census data) (a)

	<i>Indigenous (b)</i>						<i>Non-Indigenous</i>					
	<i>Males</i>		<i>Females</i>		<i>Persons</i>		<i>Males</i>		<i>Females</i>		<i>Persons</i>	
	<i>Number</i>	<i>Per cent</i>	<i>Number</i>	<i>Per cent</i>	<i>Number</i>	<i>Per cent</i>	<i>Number</i>	<i>Per cent</i>	<i>Number</i>	<i>Per cent</i>	<i>Number</i>	<i>Per cent</i>
Information Media and Telecommunications												
15–19	59	0.7	51	0.7	110	0.7	3 242	1.2	3 660	1.3	6 902	1.3
20–24	77	0.7	83	0.9	160	0.8	8 998	1.8	9 431	2.1	18 429	1.9
25–34	187	1.0	174	1.1	361	1.1	27 520	2.4	21 661	2.2	49 181	2.3
35–44	182	1.0	158	0.9	340	1.0	27 336	2.3	17 757	1.7	45 093	2.0
45–54	138	1.0	89	0.6	227	0.8	21 499	1.9	12 820	1.2	34 319	1.6
55–64	52	0.8	36	0.6	88	0.7	11 584	1.5	7 031	1.1	18 615	1.3
Total 15–64	695	0.9	591	0.8	1 286	0.9	100 179	2.0	72 360	1.6	172 539	1.8
Financial and Insurance Services												
15–19	81	1.0	240	3.2	321	2.1	1 144	0.4	2 758	1.0	3 902	0.7
20–24	92	0.8	242	2.7	334	1.6	11 555	2.4	18 729	4.1	30 284	3.2
25–34	163	0.9	373	2.4	536	1.6	51 598	4.5	62 782	6.4	114 380	5.3
35–44	125	0.7	261	1.5	386	1.1	51 552	4.3	54 774	5.2	106 326	4.7
45–54	87	0.6	180	1.3	267	1.0	35 055	3.1	38 827	3.6	73 882	3.3
55–64	28	0.4	54	0.9	82	0.6	19 159	2.4	18 156	2.9	37 315	2.6
Total 15–64	576	0.8	1 350	1.9	1 926	1.3	170 063	3.4	196 026	4.4	366 089	3.8
Rental, Hiring and Real Estate Services												
15–19	50	0.6	103	1.4	153	1.0	2 572	1.0	4 462	1.6	7 034	1.3
20–24	72	0.6	126	1.4	198	1.0	5 588	1.1	9 452	2.1	15 040	1.6
25–34	150	0.8	203	1.3	353	1.0	15 803	1.4	17 951	1.8	33 754	1.6
35–44	139	0.8	198	1.1	337	1.0	17 410	1.4	17 438	1.7	34 848	1.5
45–54	107	0.8	132	0.9	239	0.9	16 553	1.4	16 439	1.5	32 992	1.5
55–64	46	0.7	57	1.0	103	0.8	13 487	1.7	10 959	1.7	24 446	1.7
Total 15–64	564	0.7	819	1.2	1 383	0.9	71 413	1.4	76 701	1.7	148 114	1.6

TABLE 9A.1.24

Table 9A.1.24 Employment, people aged 15–64 years, by sex, by industry, by age, 2011 (Census data) (a)

	<i>Indigenous (b)</i>						<i>Non-Indigenous</i>					
	<i>Males</i>		<i>Females</i>		<i>Persons</i>		<i>Males</i>		<i>Females</i>		<i>Persons</i>	
	<i>Number</i>	<i>Per cent</i>	<i>Number</i>	<i>Per cent</i>	<i>Number</i>	<i>Per cent</i>	<i>Number</i>	<i>Per cent</i>	<i>Number</i>	<i>Per cent</i>	<i>Number</i>	<i>Per cent</i>
Professional, Scientific and Technical Services												
15–19	84	1.1	120	1.6	204	1.3	4 619	1.8	6 626	2.4	11 245	2.1
20–24	202	1.8	312	3.4	514	2.5	27 173	5.6	32 277	7.1	59 450	6.3
25–34	444	2.4	636	4.1	1 080	3.2	107 120	9.3	95 040	9.6	202 160	9.4
35–44	457	2.6	555	3.2	1 012	2.9	102 963	8.5	83 254	7.9	186 217	8.2
45–54	350	2.5	401	2.8	751	2.7	80 953	7.1	61 921	5.8	142 874	6.5
55–64	207	3.1	148	2.5	355	2.8	58 797	7.5	35 409	5.6	94 206	6.7
Total 15–64	1 744	2.3	2 172	3.1	3 916	2.7	381 625	7.6	314 527	7.0	696 152	7.3
Administrative and Support Services												
15–19	215	2.7	174	2.3	389	2.5	5 484	2.1	3 888	1.4	9 372	1.7
20–24	403	3.5	385	4.2	788	3.8	14 396	2.9	15 205	3.3	29 601	3.1
25–34	622	3.3	580	3.8	1 202	3.5	35 256	3.1	39 618	4.0	74 874	3.5
35–44	647	3.7	700	4.0	1 347	3.8	35 103	2.9	39 063	3.7	74 166	3.3
45–54	508	3.7	549	3.8	1 057	3.8	32 075	2.8	38 259	3.6	70 334	3.2
55–64	218	3.2	241	4.1	459	3.6	24 380	3.1	23 149	3.7	47 529	3.4
Total 15–64	2 613	3.4	2 629	3.8	5 242	3.6	146 694	2.9	159 182	3.6	305 876	3.2
Public Administration and Safety												
15–19	351	4.5	322	4.3	673	4.4	5 092	1.9	3 194	1.1	8 286	1.5
20–24	1 082	9.5	904	9.9	1 986	9.7	25 368	5.2	18 720	4.1	44 088	4.7
25–34	2 347	12.6	2 206	14.4	4 553	13.4	75 388	6.5	75 222	7.6	150 610	7.0
35–44	2 724	15.5	2 680	15.2	5 404	15.4	91 139	7.5	82 653	7.8	173 792	7.7
45–54	2 192	16.0	1 888	13.2	4 080	14.5	94 164	8.2	80 491	7.6	174 655	7.9
55–64	1 053	15.6	758	12.8	1 811	14.3	60 138	7.7	42 255	6.7	102 393	7.2
Total 15–64	9 749	12.8	8 758	12.6	18 507	12.7	351 289	7.0	302 535	6.8	653 824	6.9

TABLE 9A.1.24

Table 9A.1.24 Employment, people aged 15–64 years, by sex, by industry, by age, 2011 (Census data) (a)

	<i>Indigenous (b)</i>						<i>Non-Indigenous</i>					
	<i>Males</i>		<i>Females</i>		<i>Persons</i>		<i>Males</i>		<i>Females</i>		<i>Persons</i>	
	<i>Number</i>	<i>Per cent</i>	<i>Number</i>	<i>Per cent</i>	<i>Number</i>	<i>Per cent</i>	<i>Number</i>	<i>Per cent</i>	<i>Number</i>	<i>Per cent</i>	<i>Number</i>	<i>Per cent</i>
Education and Training												
15–19	229	2.9	328	4.4	557	3.6	6 131	2.3	8 886	3.2	15 017	2.8
20–24	363	3.2	741	8.2	1 104	5.4	15 330	3.1	31 000	6.8	46 330	4.9
25–34	763	4.1	2 024	13.2	2 787	8.2	44 489	3.9	105 967	10.7	150 456	7.0
35–44	841	4.8	2 913	16.6	3 754	10.7	50 257	4.1	134 398	12.8	184 655	8.2
45–54	810	5.9	2 547	17.8	3 357	12.0	57 365	5.0	157 827	14.8	215 192	9.7
55–64	441	6.5	970	16.4	1 411	11.1	51 279	6.6	100 006	15.8	151 285	10.7
Total 15–64	3 447	4.5	9 523	13.6	12 970	8.9	224 851	4.5	538 084	12.0	762 935	8.0
Health Care and Social Assistance												
15–19	203	2.6	652	8.7	855	5.6	3 533	1.3	17 690	6.3	21 223	3.9
20–24	486	4.3	1 781	19.6	2 267	11.1	14 462	3.0	71 002	15.5	85 464	9.0
25–34	1 139	6.1	3 359	21.9	4 498	13.2	47 171	4.1	176 223	17.8	223 394	10.4
35–44	1 359	7.7	4 321	24.6	5 680	16.2	55 583	4.6	203 820	19.4	259 403	11.5
45–54	1 199	8.7	4 091	28.5	5 290	18.8	58 907	5.2	248 226	23.3	307 133	13.9
55–64	674	10.0	1 899	32.0	2 573	20.3	45 785	5.9	159 879	25.2	205 664	14.5
Total 15–64	5 060	6.7	16 103	23.1	21 163	14.5	225 441	4.5	876 840	19.6	1 102 281	11.6
Arts and Recreation Services												
15–19	153	1.9	139	1.9	292	1.9	7 473	2.8	6 739	2.4	14 212	2.6
20–24	309	2.7	180	2.0	489	2.4	11 103	2.3	10 521	2.3	21 624	2.3
25–34	439	2.3	281	1.8	720	2.1	17 516	1.5	16 092	1.6	33 608	1.6
35–44	389	2.2	301	1.7	690	2.0	15 432	1.3	15 353	1.5	30 785	1.4
45–54	250	1.8	203	1.4	453	1.6	13 027	1.1	12 566	1.2	25 593	1.2
55–64	124	1.8	94	1.6	218	1.7	9 249	1.2	7 345	1.2	16 594	1.2
Total 15–64	1 664	2.2	1 198	1.7	2 862	2.0	73 800	1.5	68 616	1.5	142 416	1.5

TABLE 9A.1.24

Table 9A.1.24 Employment, people aged 15–64 years, by sex, by industry, by age, 2011 (Census data) (a)

	<i>Indigenous (b)</i>						<i>Non-Indigenous</i>					
	<i>Males</i>		<i>Females</i>		<i>Persons</i>		<i>Males</i>		<i>Females</i>		<i>Persons</i>	
	<i>Number</i>	<i>Per cent</i>	<i>Number</i>	<i>Per cent</i>	<i>Number</i>	<i>Per cent</i>	<i>Number</i>	<i>Per cent</i>	<i>Number</i>	<i>Per cent</i>	<i>Number</i>	<i>Per cent</i>
Other Services												
15–19	506	6.4	369	4.9	875	5.7	11 890	4.5	10 958	3.9	22 848	4.2
20–24	743	6.5	493	5.4	1 236	6.0	22 659	4.6	21 146	4.6	43 805	4.6
25–34	1 077	5.8	757	4.9	1 834	5.4	42 717	3.7	36 003	3.6	78 720	3.7
35–44	933	5.3	767	4.4	1 700	4.8	45 491	3.8	37 705	3.6	83 196	3.7
45–54	655	4.8	559	3.9	1 214	4.3	43 665	3.8	32 954	3.1	76 619	3.5
55–64	288	4.3	219	3.7	507	4.0	30 457	3.9	19 797	3.1	50 254	3.6
Total 15–64	4 202	5.5	3 164	4.5	7 366	5.1	196 879	3.9	158 563	3.5	355 442	3.7
Total Classifiable/Stated												
15–19	7 366	93.5	7 163	95.7	14 529	94.6	255 427	96.8	274 768	97.7	530 195	97.3
20–24	10 756	94.5	8 751	96.3	19 507	95.3	474 763	97.0	448 459	98.0	923 222	97.5
25–34	17 794	95.2	14 810	96.6	32 604	95.8	1 124 360	97.4	969 744	98.2	2 094 104	97.8
35–44	16 781	95.5	17 035	96.8	33 816	96.2	1 183 320	97.7	1 033 922	98.2	2 217 242	97.9
45–54	13 161	95.8	13 901	96.9	27 062	96.4	1 117 821	97.8	1 046 083	98.2	2 163 904	98.0
55–64	6 416	95.2	5 711	96.3	12 127	95.7	764 744	97.8	620 679	98.0	1 385 423	97.9
Total 15–64	72 274	95.1	67 371	96.6	139 645	95.8	4 920 435	97.6	4 393 655	98.1	9 314 090	97.8
Inadequately described - Not stated												
15–19	508	6.5	323	4.3	831	5.4	8 429	3.2	6 361	2.3	14 790	2.7
20–24	627	5.5	340	3.7	967	4.7	14 821	3.0	9 049	2.0	23 870	2.5
25–34	901	4.8	519	3.4	1 420	4.2	29 500	2.6	17 790	1.8	47 290	2.2
35–44	795	4.5	556	3.2	1 351	3.8	27 733	2.3	19 259	1.8	46 992	2.1
45–54	577	4.2	448	3.1	1 025	3.6	25 021	2.2	18 680	1.8	43 701	2.0
55–64	326	4.8	217	3.7	543	4.3	17 325	2.2	12 609	2.0	29 934	2.1
Total 15–64	3 734	4.9	2 403	3.4	6 137	4.2	122 829	2.4	83 748	1.9	206 577	2.2

TABLE 9A.1.24

Table 9A.1.24 **Employment, people aged 15–64 years, by sex, by industry, by age, 2011 (Census data) (a)**

	<i>Indigenous (b)</i>						<i>Non-Indigenous</i>					
	<i>Males</i>		<i>Females</i>		<i>Persons</i>		<i>Males</i>		<i>Females</i>		<i>Persons</i>	
	<i>Number</i>	<i>Per cent</i>	<i>Number</i>	<i>Per cent</i>	<i>Number</i>	<i>Per cent</i>	<i>Number</i>	<i>Per cent</i>	<i>Number</i>	<i>Per cent</i>	<i>Number</i>	<i>Per cent</i>
Total												
15–19	7 874	100.0	7 486	100.0	15 360	100.0	263 856	100.0	281 129	100.0	544 985	100.0
20–24	11 383	100.0	9 091	100.0	20 474	100.0	489 584	100.0	457 508	100.0	947 092	100.0
25–34	18 695	100.0	15 329	100.0	34 024	100.0	1 153 860	100.0	987 534	100.0	2 141 394	100.0
35–44	17 576	100.0	17 591	100.0	35 167	100.0	1 211 053	100.0	1 053 181	100.0	2 264 234	100.0
45–54	13 738	100.0	14 349	100.0	28 087	100.0	1 142 842	100.0	1 064 763	100.0	2 207 605	100.0
55–64	6 742	100.0	5 928	100.0	12 670	100.0	782 069	100.0	633 288	100.0	1 415 357	100.0
Total 15–64	76 008	100.0	69 774	100.0	145 782	100.0	5 043 264	100.0	4 477 403	100.0	9 520 667	100.0

(a) Cells in this table have been randomly adjusted to avoid the release of confidential data.

(b) Includes 'Aboriginal', Torres Strait Islander' and 'Both Aboriginal and Torres Strait Islander'.

Source: ABS (unpublished) derived from the 2011 Census of Population and Housing.

TABLE 9A.1.25

Table 9A.1.25 Employment, people aged 15–64 years, by sex, by industry, by age, 2006 (Census data) (a)

	<i>Indigenous (b)</i>						<i>Non-Indigenous</i>					
	<i>Males</i>		<i>Females</i>		<i>Persons</i>		<i>Males</i>		<i>Females</i>		<i>Persons</i>	
	<i>Number</i>	<i>Per cent</i>	<i>Number</i>	<i>Per cent</i>	<i>Number</i>	<i>Per cent</i>	<i>Number</i>	<i>Per cent</i>	<i>Number</i>	<i>Per cent</i>	<i>Number</i>	<i>Per cent</i>
Agriculture, Forestry and Fishing												
15–19	322	4.2	70	1.0	392	2.7	6 749	2.4	2 246	0.8	8 995	1.6
20–24	403	4.0	101	1.3	504	2.9	11 602	2.5	3 730	0.9	15 332	1.7
25–34	601	3.6	149	1.1	750	2.5	28 612	2.8	9 952	1.1	38 564	2.0
35–44	653	4.3	214	1.4	867	2.9	38 805	3.4	17 895	1.8	56 700	2.6
45–54	495	4.5	168	1.6	663	3.1	42 596	4.0	20 943	2.2	63 539	3.1
55–64	294	6.7	72	2.1	366	4.7	37 935	5.8	19 041	4.0	56 976	5.0
Total 15–64	2 768	4.3	774	1.4	3 542	2.9	166 299	3.6	73 807	1.8	240 106	2.8
Mining												
15–19	88	1.2	33	0.5	121	0.8	1 470	0.5	371	0.1	1 841	0.3
20–24	259	2.6	66	0.9	325	1.8	6 197	1.3	1 887	0.4	8 084	0.9
25–34	609	3.7	133	1.0	742	2.5	21 028	2.0	5 244	0.6	26 272	1.4
35–44	617	4.1	102	0.7	719	2.4	25 880	2.2	4 257	0.4	30 137	1.4
45–54	399	3.6	48	0.5	447	2.1	22 333	2.1	2 738	0.3	25 071	1.2
55–64	107	2.4	13	0.4	120	1.5	10 232	1.6	980	0.2	11 212	1.0
Total 15–64	2 079	3.2	395	0.7	2 474	2.0	87 140	1.9	15 477	0.4	102 617	1.2
Manufacturing												
15–19	900	11.8	198	3.0	1 098	7.7	29 531	10.6	11 533	4.0	41 064	7.2
20–24	1 327	13.3	264	3.4	1 591	9.0	60 613	13.0	18 853	4.3	79 466	8.8
25–34	1 991	12.0	416	3.1	2 407	8.0	151 113	14.6	50 404	5.8	201 517	10.6
35–44	1 613	10.6	475	3.2	2 088	6.9	183 749	15.9	66 873	6.8	250 622	11.7
45–54	1 010	9.2	374	3.6	1 384	6.5	161 384	15.1	63 262	6.5	224 646	11.0
55–64	360	8.2	117	3.4	477	6.1	91 182	13.8	28 612	6.0	119 794	10.6
Total 15–64	7 201	11.1	1 844	3.3	9 045	7.4	677 572	14.5	239 537	5.9	917 109	10.5

TABLE 9A.1.25

Table 9A.1.25 Employment, people aged 15–64 years, by sex, by industry, by age, 2006 (Census data) (a)

	<i>Indigenous (b)</i>						<i>Non-Indigenous</i>					
	<i>Males</i>		<i>Females</i>		<i>Persons</i>		<i>Males</i>		<i>Females</i>		<i>Persons</i>	
	<i>Number</i>	<i>Per cent</i>	<i>Number</i>	<i>Per cent</i>	<i>Number</i>	<i>Per cent</i>	<i>Number</i>	<i>Per cent</i>	<i>Number</i>	<i>Per cent</i>	<i>Number</i>	<i>Per cent</i>
Electricity, Gas, Water and Waste Services												
15–19	71	0.9	18	0.3	89	0.6	1 323	0.5	369	0.1	1 692	0.3
20–24	119	1.2	33	0.4	152	0.9	4 256	0.9	1 696	0.4	5 952	0.7
25–34	211	1.3	64	0.5	275	0.9	12 503	1.2	5 999	0.7	18 502	1.0
35–44	236	1.5	54	0.4	290	1.0	18 453	1.6	5 509	0.6	23 962	1.1
45–54	197	1.8	35	0.3	232	1.1	20 171	1.9	4 150	0.4	24 321	1.2
55–64	63	1.4	5	0.1	68	0.9	10 821	1.6	1 444	0.3	12 265	1.1
Total 15–64	897	1.4	209	0.4	1 106	0.9	67 527	1.4	19 167	0.5	86 694	1.0
Construction												
15–19	975	12.8	52	0.8	1 027	7.2	36 261	13.0	2 504	0.9	38 765	6.8
20–24	1 439	14.4	102	1.3	1 541	8.7	69 902	15.0	6 688	1.5	76 590	8.5
25–34	2 104	12.7	191	1.4	2 295	7.6	142 451	13.8	20 378	2.3	162 829	8.5
35–44	1 651	10.8	221	1.5	1 872	6.2	147 986	12.8	28 544	2.9	176 530	8.2
45–54	1 071	9.7	133	1.3	1 204	5.6	122 897	11.5	22 982	2.4	145 879	7.2
55–64	355	8.1	39	1.1	394	5.0	70 040	10.6	11 683	2.5	81 723	7.2
Total 15–64	7 595	11.7	738	1.3	8 333	6.9	589 537	12.6	92 779	2.3	682 316	7.8
Wholesale Trade												
15–19	225	2.9	95	1.4	320	2.2	8 546	3.1	4 321	1.5	12 867	2.3
20–24	306	3.1	154	2.0	460	2.6	21 650	4.7	12 953	3.0	34 603	3.8
25–34	578	3.5	211	1.6	789	2.6	58 073	5.6	33 031	3.8	91 104	4.8
35–44	475	3.1	242	1.6	717	2.4	67 124	5.8	36 931	3.7	104 055	4.9
45–54	348	3.2	155	1.5	503	2.3	56 677	5.3	31 014	3.2	87 691	4.3
55–64	120	2.7	47	1.4	167	2.1	35 652	5.4	15 228	3.2	50 880	4.5
Total 15–64	2 052	3.2	904	1.6	2 956	2.4	247 722	5.3	133 478	3.3	381 200	4.4

TABLE 9A.1.25

Table 9A.1.25 Employment, people aged 15–64 years, by sex, by industry, by age, 2006 (Census data) (a)

	<i>Indigenous (b)</i>						<i>Non-Indigenous</i>					
	<i>Males</i>		<i>Females</i>		<i>Persons</i>		<i>Males</i>		<i>Females</i>		<i>Persons</i>	
	<i>Number</i>	<i>Per cent</i>	<i>Number</i>	<i>Per cent</i>	<i>Number</i>	<i>Per cent</i>	<i>Number</i>	<i>Per cent</i>	<i>Number</i>	<i>Per cent</i>	<i>Number</i>	<i>Per cent</i>
Retail Trade												
15–19	969	12.7	1 756	26.3	2 725	19.0	72 566	25.9	112 434	38.7	185 000	32.4
20–24	732	7.3	1 060	13.8	1 792	10.1	68 995	14.8	91 805	21.0	160 800	17.8
25–34	791	4.8	1 113	8.2	1 904	6.3	89 965	8.7	102 343	11.7	192 308	10.1
35–44	534	3.5	965	6.5	1 499	5.0	78 316	6.8	112 904	11.4	191 220	8.9
45–54	348	3.2	610	5.8	958	4.5	67 676	6.3	103 645	10.7	171 321	8.4
55–64	153	3.5	156	4.5	309	3.9	46 717	7.1	50 821	10.7	97 538	8.6
Total 15–64	3 527	5.4	5 660	10.0	9 187	7.6	424 235	9.1	573 952	14.2	998 187	11.5
Accommodation and Food Services												
15–19	836	10.9	1 532	23.0	2 368	16.6	54 470	19.5	76 781	26.4	131 251	23.0
20–24	505	5.1	851	11.0	1 356	7.7	43 206	9.3	58 843	13.5	102 049	11.3
25–34	561	3.4	897	6.6	1 458	4.8	48 554	4.7	54 258	6.2	102 812	5.4
35–44	373	2.4	870	5.9	1 243	4.1	37 419	3.2	52 767	5.3	90 186	4.2
45–54	252	2.3	607	5.8	859	4.0	32 729	3.1	50 656	5.2	83 385	4.1
55–64	134	3.0	197	5.7	331	4.2	21 390	3.2	23 052	4.9	44 442	3.9
Total 15–64	2 661	4.1	4 954	8.7	7 615	6.3	237 768	5.1	316 357	7.8	554 125	6.4
Transport, Postal and Warehousing												
15–19	147	1.9	60	0.9	207	1.4	5 315	1.9	2 173	0.7	7 488	1.3
20–24	337	3.4	141	1.8	478	2.7	17 229	3.7	7 649	1.8	24 878	2.8
25–34	851	5.1	280	2.1	1 131	3.7	57 235	5.5	22 488	2.6	79 723	4.2
35–44	1 078	7.1	278	1.9	1 356	4.5	85 587	7.4	27 502	2.8	113 089	5.3
45–54	950	8.6	192	1.8	1 142	5.3	88 504	8.3	24 061	2.5	112 565	5.5
55–64	404	9.2	54	1.6	458	5.8	58 605	8.9	11 867	2.5	70 472	6.2
Total 15–64	3 767	5.8	1 005	1.8	4 772	3.9	312 475	6.7	95 740	2.4	408 215	4.7

TABLE 9A.1.25

Table 9A.1.25 Employment, people aged 15–64 years, by sex, by industry, by age, 2006 (Census data) (a)

	<i>Indigenous (b)</i>						<i>Non-Indigenous</i>					
	<i>Males</i>		<i>Females</i>		<i>Persons</i>		<i>Males</i>		<i>Females</i>		<i>Persons</i>	
	<i>Number</i>	<i>Per cent</i>	<i>Number</i>	<i>Per cent</i>	<i>Number</i>	<i>Per cent</i>	<i>Number</i>	<i>Per cent</i>	<i>Number</i>	<i>Per cent</i>	<i>Number</i>	<i>Per cent</i>
Information Media and Telecommunications												
15–19	47	0.6	60	0.9	107	0.7	3 616	1.3	3 880	1.3	7 496	1.3
20–24	83	0.8	84	1.1	167	0.9	9 561	2.1	9 662	2.2	19 223	2.1
25–34	205	1.2	171	1.3	376	1.2	26 159	2.5	22 145	2.5	48 304	2.5
35–44	200	1.3	149	1.0	349	1.2	27 560	2.4	17 828	1.8	45 388	2.1
45–54	119	1.1	72	0.7	191	0.9	22 230	2.1	13 326	1.4	35 556	1.7
55–64	31	0.7	16	0.5	47	0.6	9 877	1.5	6 304	1.3	16 181	1.4
Total 15–64	685	1.1	552	1.0	1 237	1.0	99 003	2.1	73 145	1.8	172 148	2.0
Financial and Insurance Services												
15–19	22	0.3	94	1.4	116	0.8	1 730	0.6	4 082	1.4	5 812	1.0
20–24	74	0.7	207	2.7	281	1.6	12 542	2.7	21 838	5.0	34 380	3.8
25–34	133	0.8	297	2.2	430	1.4	45 558	4.4	59 717	6.8	105 275	5.5
35–44	113	0.7	205	1.4	318	1.1	44 562	3.9	50 782	5.1	95 344	4.4
45–54	61	0.6	107	1.0	168	0.8	31 659	3.0	35 987	3.7	67 646	3.3
55–64	28	0.6	31	0.9	59	0.8	17 349	2.6	13 748	2.9	31 097	2.7
Total 15–64	431	0.7	941	1.7	1 372	1.1	153 400	3.3	186 154	4.6	339 554	3.9
Rental, Hiring and Real Estate Services												
15–19	48	0.6	82	1.2	130	0.9	3 313	1.2	5 954	2.1	9 267	1.6
20–24	70	0.7	108	1.4	178	1.0	6 211	1.3	10 085	2.3	16 296	1.8
25–34	146	0.9	178	1.3	324	1.1	14 541	1.4	16 739	1.9	31 280	1.6
35–44	118	0.8	151	1.0	269	0.9	16 886	1.5	17 008	1.7	33 894	1.6
45–54	101	0.9	102	1.0	203	0.9	16 422	1.5	15 809	1.6	32 231	1.6
55–64	42	1.0	23	0.7	65	0.8	13 200	2.0	9 320	2.0	22 520	2.0
Total 15–64	525	0.8	644	1.1	1 169	1.0	70 573	1.5	74 915	1.9	145 488	1.7

TABLE 9A.1.25

Table 9A.1.25 Employment, people aged 15–64 years, by sex, by industry, by age, 2006 (Census data) (a)

	<i>Indigenous (b)</i>						<i>Non-Indigenous</i>					
	<i>Males</i>		<i>Females</i>		<i>Persons</i>		<i>Males</i>		<i>Females</i>		<i>Persons</i>	
	<i>Number</i>	<i>Per cent</i>	<i>Number</i>	<i>Per cent</i>	<i>Number</i>	<i>Per cent</i>	<i>Number</i>	<i>Per cent</i>	<i>Number</i>	<i>Per cent</i>	<i>Number</i>	<i>Per cent</i>
Professional, Scientific and Technical Services												
15–19	66	0.9	118	1.8	184	1.3	5 655	2.0	8 026	2.8	13 681	2.4
20–24	142	1.4	271	3.5	413	2.3	27 469	5.9	33 654	7.7	61 123	6.8
25–34	319	1.9	454	3.3	773	2.6	82 558	8.0	79 133	9.1	161 691	8.5
35–44	312	2.0	395	2.7	707	2.4	81 470	7.1	68 942	7.0	150 412	7.0
45–54	227	2.1	250	2.4	477	2.2	70 599	6.6	51 069	5.3	121 668	6.0
55–64	111	2.5	86	2.5	197	2.5	45 952	7.0	25 846	5.4	71 798	6.3
Total 15–64	1 177	1.8	1 574	2.8	2 751	2.3	313 703	6.7	266 670	6.6	580 373	6.7
Administrative and Support Services												
15–19	275	3.6	183	2.7	458	3.2	6 775	2.4	4 496	1.5	11 271	2.0
20–24	369	3.7	328	4.3	697	3.9	13 991	3.0	15 795	3.6	29 786	3.3
25–34	526	3.2	592	4.4	1 118	3.7	29 823	2.9	36 005	4.1	65 828	3.5
35–44	480	3.2	655	4.4	1 135	3.8	30 727	2.7	36 642	3.7	67 369	3.1
45–54	334	3.0	415	4.0	749	3.5	28 713	2.7	33 678	3.5	62 391	3.1
55–64	136	3.1	138	4.0	274	3.5	20 155	3.1	17 251	3.6	37 406	3.3
Total 15–64	2 120	3.3	2 311	4.1	4 431	3.6	130 184	2.8	143 867	3.6	274 051	3.2
Public Administration and Safety												
15–19	780	10.2	550	8.2	1 330	9.3	5 036	1.8	3 363	1.2	8 399	1.5
20–24	1 466	14.7	1 087	14.1	2 553	14.5	22 734	4.9	18 158	4.2	40 892	4.5
25–34	3 104	18.7	2 619	19.3	5 723	18.9	69 493	6.7	66 587	7.6	136 080	7.1
35–44	2 968	19.5	2 614	17.6	5 582	18.6	89 319	7.7	71 928	7.3	161 247	7.5
45–54	2 225	20.3	1 719	16.4	3 944	18.4	91 366	8.6	65 996	6.8	157 362	7.7
55–64	788	17.9	471	13.6	1 259	16.0	45 299	6.9	27 793	5.8	73 092	6.4
Total 15–64	11 331	17.5	9 060	16.0	20 391	16.8	323 247	6.9	253 825	6.3	577 072	6.6

TABLE 9A.1.25

Table 9A.1.25 Employment, people aged 15–64 years, by sex, by industry, by age, 2006 (Census data) (a)

	<i>Indigenous (b)</i>						<i>Non-Indigenous</i>					
	<i>Males</i>		<i>Females</i>		<i>Persons</i>		<i>Males</i>		<i>Females</i>		<i>Persons</i>	
	<i>Number</i>	<i>Per cent</i>	<i>Number</i>	<i>Per cent</i>	<i>Number</i>	<i>Per cent</i>	<i>Number</i>	<i>Per cent</i>	<i>Number</i>	<i>Per cent</i>	<i>Number</i>	<i>Per cent</i>
Education and Training												
15–19	156	2.0	270	4.0	426	3.0	4 663	1.7	7 139	2.5	11 802	2.1
20–24	256	2.6	596	7.7	852	4.8	12 678	2.7	28 560	6.5	41 238	4.6
25–34	634	3.8	1 759	12.9	2 393	7.9	36 776	3.6	88 298	10.1	125 074	6.6
35–44	717	4.7	2 508	16.9	3 225	10.7	44 969	3.9	120 798	12.2	165 767	7.7
45–54	602	5.5	1 745	16.7	2 347	10.9	62 553	5.9	154 199	15.9	216 752	10.6
55–64	269	6.1	546	15.8	815	10.4	40 803	6.2	69 004	14.5	109 807	9.7
Total 15–64	2 634	4.1	7 424	13.1	10 058	8.3	202 442	4.3	467 998	11.6	670 440	7.7
Health Care and Social Assistance												
15–19	440	5.8	667	10.0	1 107	7.7	3 320	1.2	15 358	5.3	18 678	3.3
20–24	637	6.4	1 339	17.4	1 976	11.2	10 958	2.4	57 719	13.2	68 677	7.6
25–34	1 320	7.9	2 674	19.7	3 994	13.2	36 983	3.6	136 418	15.6	173 401	9.1
35–44	1 408	9.2	3 434	23.2	4 842	16.1	48 975	4.2	183 497	18.6	232 472	10.8
45–54	1 134	10.3	2 852	27.3	3 986	18.6	54 273	5.1	219 496	22.6	273 769	13.4
55–64	497	11.3	1 060	30.7	1 557	19.8	34 213	5.2	109 762	23.1	143 975	12.7
Total 15–64	5 436	8.4	12 026	21.2	17 462	14.4	188 722	4.0	722 250	17.9	910 972	10.5
Arts and Recreation Services												
15–19	117	1.5	93	1.4	210	1.5	5 966	2.1	5 540	1.9	11 506	2.0
20–24	187	1.9	148	1.9	335	1.9	8 763	1.9	8 661	2.0	17 424	1.9
25–34	319	1.9	211	1.6	530	1.8	14 972	1.4	14 034	1.6	29 006	1.5
35–44	252	1.7	187	1.3	439	1.5	13 847	1.2	13 662	1.4	27 509	1.3
45–54	150	1.4	109	1.0	259	1.2	11 435	1.1	10 690	1.1	22 125	1.1
55–64	59	1.3	46	1.3	105	1.3	7 515	1.1	5 822	1.2	13 337	1.2
Total 15–64	1 084	1.7	794	1.4	1 878	1.5	62 498	1.3	58 409	1.4	120 907	1.4

TABLE 9A.1.25

Table 9A.1.25 Employment, people aged 15–64 years, by sex, by industry, by age, 2006 (Census data) (a)

	<i>Indigenous (b)</i>						<i>Non-Indigenous</i>					
	<i>Males</i>		<i>Females</i>		<i>Persons</i>		<i>Males</i>		<i>Females</i>		<i>Persons</i>	
	<i>Number</i>	<i>Per cent</i>	<i>Number</i>	<i>Per cent</i>	<i>Number</i>	<i>Per cent</i>	<i>Number</i>	<i>Per cent</i>	<i>Number</i>	<i>Per cent</i>	<i>Number</i>	<i>Per cent</i>
Other Services												
15–19	370	4.8	263	3.9	633	4.4	12 476	4.5	11 325	3.9	23 801	4.2
20–24	398	4.0	322	4.2	720	4.1	20 733	4.5	19 255	4.4	39 988	4.4
25–34	501	3.0	472	3.5	973	3.2	39 020	3.8	31 821	3.6	70 841	3.7
35–44	443	2.9	416	2.8	859	2.9	44 076	3.8	34 208	3.5	78 284	3.7
45–54	299	2.7	275	2.6	574	2.7	39 560	3.7	29 104	3.0	68 664	3.4
55–64	136	3.1	105	3.0	241	3.1	25 673	3.9	16 005	3.4	41 678	3.7
Total 15–64	2 147	3.3	1 853	3.3	4 000	3.3	181 538	3.9	141 718	3.5	323 256	3.7
Total Classifiable/Stated												
15–19	6 854	89.7	6 194	92.9	13 048	91.2	268 781	96.0	281 895	97.1	550 676	96.6
20–24	9 109	91.4	7 262	94.3	16 371	92.7	449 290	96.6	427 491	97.9	876 781	97.2
25–34	15 504	93.2	12 881	94.7	28 385	93.9	1 005 417	97.3	854 994	98.1	1 860 411	97.6
35–44	14 241	93.5	14 135	95.4	28 376	94.4	1 125 710	97.5	968 477	97.9	2 094 187	97.7
45–54	10 322	93.9	9 968	95.4	20 290	94.6	1 043 777	97.7	952 805	98.1	1 996 582	97.9
55–64	4 087	93.0	3 222	93.2	7 309	93.1	642 610	97.5	463 583	97.5	1 106 193	97.5
Total 15–64	60 117	92.7	53 662	94.6	113 779	93.6	4 535 585	97.3	3 949 245	97.9	8 484 830	97.6
Inadequately described - Not stated												
15–19	784	10.3	474	7.1	1 258	8.8	11 074	4.0	8 413	2.9	19 487	3.4
20–24	852	8.6	440	5.7	1 292	7.3	16 037	3.4	9 301	2.1	25 338	2.8
25–34	1 125	6.8	717	5.3	1 842	6.1	28 262	2.7	16 871	1.9	45 133	2.4
35–44	989	6.5	686	4.6	1 675	5.6	28 792	2.5	20 558	2.1	49 350	2.3
45–54	665	6.1	483	4.6	1 148	5.4	24 732	2.3	18 284	1.9	43 016	2.1
55–64	309	7.0	235	6.8	544	6.9	16 170	2.5	11 670	2.5	27 840	2.5
Total 15–64	4 724	7.3	3 035	5.4	7 759	6.4	125 067	2.7	85 097	2.1	210 164	2.4

TABLE 9A.1.25

Table 9A.1.25 **Employment, people aged 15–64 years, by sex, by industry, by age, 2006 (Census data) (a)**

	<i>Indigenous (b)</i>						<i>Non-Indigenous</i>					
	<i>Males</i>		<i>Females</i>		<i>Persons</i>		<i>Males</i>		<i>Females</i>		<i>Persons</i>	
	<i>Number</i>	<i>Per cent</i>	<i>Number</i>	<i>Per cent</i>	<i>Number</i>	<i>Per cent</i>	<i>Number</i>	<i>Per cent</i>	<i>Number</i>	<i>Per cent</i>	<i>Number</i>	<i>Per cent</i>
Total												
15–19	7 638	100.0	6 668	100.0	14 306	100.0	279 855	100.0	290 308	100.0	570 163	100.0
20–24	9 961	100.0	7 702	100.0	17 663	100.0	465 327	100.0	436 792	100.0	902 119	100.0
25–34	16 629	100.0	13 598	100.0	30 227	100.0	1 033 679	100.0	871 865	100.0	1 905 544	100.0
35–44	15 230	100.0	14 821	100.0	30 051	100.0	1 154 502	100.0	989 035	100.0	2 143 537	100.0
45–54	10 987	100.0	10 451	100.0	21 438	100.0	1 068 509	100.0	971 089	100.0	2 039 598	100.0
55–64	4 396	100.0	3 457	100.0	7 853	100.0	658 780	100.0	475 253	100.0	1 134 033	100.0
Total 15–64	64 841	100.0	56 697	100.0	121 538	100.0	4 660 652	100.0	4 034 342	100.0	8 694 994	100.0

(a) Cells in this table have been randomly adjusted to avoid the release of confidential data.

(b) Includes 'Aboriginal', Torres Strait Islander' and 'Both Aboriginal and Torres Strait Islander'.

Source: ABS (unpublished) derived from the 2006 Census of Population and Housing.

TABLE 9A.1.26

Table 9A.1.26 Employment, people aged 15–64 years, by sex, by industry, by age, 2001 (Census data) (a)

	<i>Indigenous (b)</i>						<i>Non-Indigenous</i>					
	<i>Males</i>		<i>Females</i>		<i>Persons</i>		<i>Males</i>		<i>Females</i>		<i>Persons</i>	
	<i>Number</i>	<i>Per cent</i>	<i>Number</i>	<i>Per cent</i>	<i>Number</i>	<i>Per cent</i>	<i>Number</i>	<i>Per cent</i>	<i>Number</i>	<i>Per cent</i>	<i>Number</i>	<i>Per cent</i>
Agriculture, Forestry and Fishing												
15–19	367	6.1	85	1.6	452	4.0	9 981	3.8	2 684	1.0	12 665	2.4
20–24	440	5.4	112	1.8	552	3.9	15 949	3.7	4 701	1.2	20 650	2.5
25–34	901	5.6	229	1.8	1 130	3.9	40 562	3.9	14 222	1.6	54 784	2.9
35–44	768	5.8	273	2.3	1 041	4.2	49 692	4.4	22 982	2.4	72 674	3.5
45–54	509	6.1	187	2.6	696	4.4	49 008	4.9	25 327	3.0	74 335	4.0
55–64	207	7.7	51	2.7	258	5.6	38 068	7.8	19 219	6.2	57 287	7.2
Total 15–64	3 192	5.9	937	2.1	4 129	4.1	203 260	4.7	89 135	2.5	292 395	3.7
Mining												
15–19	48	0.8	12	0.2	60	0.5	733	0.3	191	0.1	924	0.2
20–24	128	1.6	39	0.6	167	1.2	3 293	0.8	1 097	0.3	4 390	0.5
25–34	405	2.5	50	0.4	455	1.6	15 901	1.5	3 916	0.5	19 817	1.0
35–44	365	2.8	35	0.3	400	1.6	20 942	1.9	2 643	0.3	23 585	1.1
45–54	221	2.6	14	0.2	235	1.5	16 753	1.7	1 660	0.2	18 413	1.0
55–64	65	2.4	5	0.3	70	1.5	5 284	1.1	471	0.2	5 755	0.7
Total 15–64	1 232	2.3	155	0.3	1 387	1.4	62 906	1.4	9 978	0.3	72 884	0.9
Manufacturing												
15–19	649	10.8	218	4.1	867	7.6	30 883	11.8	15 430	5.6	46 313	8.7
20–24	992	12.3	202	3.3	1 194	8.4	64 286	15.1	21 437	5.4	85 723	10.4
25–34	1 697	10.6	391	3.1	2 088	7.3	175 489	16.7	61 566	7.1	237 055	12.4
35–44	1 270	9.7	442	3.7	1 712	6.8	194 699	17.2	74 760	7.9	269 459	13.0
45–54	718	8.6	254	3.5	972	6.2	154 447	15.5	65 317	7.7	219 764	11.9
55–64	216	8.0	75	4.0	291	6.3	74 192	15.2	21 408	7.0	95 600	12.0
Total 15–64	5 542	10.2	1 582	3.5	7 124	7.2	693 996	15.9	259 918	7.2	953 914	11.9

TABLE 9A.1.26

Table 9A.1.26 Employment, people aged 15–64 years, by sex, by industry, by age, 2001 (Census data) (a)

	<i>Indigenous (b)</i>						<i>Non-Indigenous</i>					
	<i>Males</i>		<i>Females</i>		<i>Persons</i>		<i>Males</i>		<i>Females</i>		<i>Persons</i>	
	<i>Number</i>	<i>Per cent</i>	<i>Number</i>	<i>Per cent</i>	<i>Number</i>	<i>Per cent</i>	<i>Number</i>	<i>Per cent</i>	<i>Number</i>	<i>Per cent</i>	<i>Number</i>	<i>Per cent</i>
Electricity, Gas, Water and Waste Services												
15–19	59	1.0	19	0.4	78	0.7	939	0.4	258	0.1	1 197	0.2
20–24	100	1.2	18	0.3	118	0.8	2 909	0.7	1 499	0.4	4 408	0.5
25–34	232	1.5	65	0.5	297	1.0	12 018	1.1	5 143	0.6	17 161	0.9
35–44	226	1.7	42	0.4	268	1.1	18 636	1.6	4 343	0.5	22 979	1.1
45–54	159	1.9	15	0.2	174	1.1	18 506	1.9	3 000	0.4	21 506	1.2
55–64	50	1.9	6	0.3	56	1.2	7 086	1.4	749	0.2	7 835	1.0
Total 15–64	826	1.5	165	0.4	991	1.0	60 094	1.4	14 992	0.4	75 086	0.9
Construction												
15–19	526	8.7	48	0.9	574	5.1	23 384	8.9	1 652	0.6	25 036	4.7
20–24	794	9.8	59	1.0	853	6.0	47 681	11.2	4 458	1.1	52 139	6.3
25–34	1 456	9.1	134	1.1	1 590	5.5	117 975	11.2	16 792	1.9	134 767	7.0
35–44	1 137	8.7	156	1.3	1 293	5.2	122 732	10.8	22 571	2.4	145 303	7.0
45–54	735	8.8	86	1.2	821	5.2	98 820	9.9	17 323	2.0	116 143	6.3
55–64	200	7.4	14	0.7	214	4.7	46 731	9.6	6 961	2.3	53 692	6.7
Total 15–64	4 848	8.9	497	1.1	5 345	5.4	457 323	10.5	69 757	1.9	527 080	6.6
Wholesale Trade												
15–19	258	4.3	118	2.2	376	3.3	11 172	4.3	5 823	2.1	16 995	3.2
20–24	359	4.4	138	2.2	497	3.5	26 325	6.2	13 842	3.5	40 167	4.9
25–34	716	4.5	227	1.8	943	3.3	70 897	6.7	35 243	4.1	106 140	5.5
35–44	508	3.9	234	2.0	742	3.0	73 895	6.5	35 814	3.8	109 709	5.3
45–54	304	3.6	127	1.7	431	2.7	59 882	6.0	30 450	3.6	90 332	4.9
55–64	87	3.2	25	1.3	112	2.4	30 923	6.3	10 855	3.5	41 778	5.2
Total 15–64	2 232	4.1	869	1.9	3 101	3.1	273 094	6.3	132 027	3.6	405 121	5.1

TABLE 9A.1.26

Table 9A.1.26 Employment, people aged 15–64 years, by sex, by industry, by age, 2001 (Census data) (a)

	<i>Indigenous (b)</i>						<i>Non-Indigenous</i>					
	<i>Males</i>		<i>Females</i>		<i>Persons</i>		<i>Males</i>		<i>Females</i>		<i>Persons</i>	
	<i>Number</i>	<i>Per cent</i>	<i>Number</i>	<i>Per cent</i>	<i>Number</i>	<i>Per cent</i>	<i>Number</i>	<i>Per cent</i>	<i>Number</i>	<i>Per cent</i>	<i>Number</i>	<i>Per cent</i>
Retail Trade												
15–19	708	11.8	1 277	23.9	1 985	17.5	68 146	26.0	99 795	36.5	167 941	31.4
20–24	551	6.8	679	11.1	1 230	8.6	61 133	14.4	77 330	19.5	138 463	16.8
25–34	711	4.4	883	6.9	1 594	5.6	89 028	8.5	101 605	11.8	190 633	10.0
35–44	439	3.3	677	5.7	1 116	4.5	75 202	6.6	101 758	10.8	176 960	8.5
45–54	246	2.9	369	5.0	615	3.9	64 278	6.5	90 510	10.7	154 788	8.4
55–64	87	3.2	84	4.4	171	3.7	35 871	7.3	33 241	10.8	69 112	8.7
Total 15–64	2 742	5.1	3 969	8.8	6 711	6.7	393 658	9.0	504 239	13.9	897 897	11.2
Accommodation and Food Services												
15–19	548	9.1	891	16.7	1 439	12.7	50 761	19.4	69 880	25.6	120 641	22.5
20–24	395	4.9	577	9.4	972	6.8	40 278	9.5	50 842	12.8	91 120	11.1
25–34	461	2.9	706	5.5	1 167	4.1	49 186	4.7	55 655	6.5	104 841	5.5
35–44	275	2.1	713	6.0	988	3.9	37 790	3.3	56 453	6.0	94 243	4.5
45–54	187	2.2	407	5.6	594	3.8	31 872	3.2	48 915	5.8	80 787	4.4
55–64	74	2.7	99	5.2	173	3.8	16 630	3.4	16 889	5.5	33 519	4.2
Total 15–64	1 940	3.6	3 393	7.5	5 333	5.4	226 517	5.2	298 634	8.2	525 151	6.6
Transport, Postal and Warehousing												
15–19	97	1.6	38	0.7	135	1.2	4 195	1.6	2 000	0.7	6 195	1.2
20–24	229	2.8	115	1.9	344	2.4	14 415	3.4	7 769	2.0	22 184	2.7
25–34	843	5.3	260	2.0	1 103	3.8	59 656	5.7	24 318	2.8	83 974	4.4
35–44	939	7.1	209	1.8	1 148	4.6	84 794	7.5	25 539	2.7	110 333	5.3
45–54	728	8.7	118	1.6	846	5.4	80 694	8.1	20 845	2.5	101 539	5.5
55–64	217	8.0	32	1.7	249	5.4	40 909	8.4	7 552	2.5	48 461	6.1
Total 15–64	3 053	5.6	772	1.7	3 825	3.8	284 663	6.5	88 023	2.4	372 686	4.7

TABLE 9A.1.26

Table 9A.1.26 Employment, people aged 15–64 years, by sex, by industry, by age, 2001 (Census data) (a)

	<i>Indigenous (b)</i>						<i>Non-Indigenous</i>					
	<i>Males</i>		<i>Females</i>		<i>Persons</i>		<i>Males</i>		<i>Females</i>		<i>Persons</i>	
	<i>Number</i>	<i>Per cent</i>	<i>Number</i>	<i>Per cent</i>	<i>Number</i>	<i>Per cent</i>	<i>Number</i>	<i>Per cent</i>	<i>Number</i>	<i>Per cent</i>	<i>Number</i>	<i>Per cent</i>
Information Media and Telecommunications												
15–19	45	0.7	50	0.9	95	0.8	4 219	1.6	4 399	1.6	8 618	1.6
20–24	102	1.3	122	2.0	224	1.6	11 252	2.6	11 419	2.9	22 671	2.8
25–34	301	1.9	246	1.9	547	1.9	33 768	3.2	28 177	3.3	61 945	3.2
35–44	225	1.7	135	1.1	360	1.4	32 902	2.9	20 307	2.2	53 209	2.6
45–54	104	1.2	64	0.9	168	1.1	25 236	2.5	15 408	1.8	40 644	2.2
55–64	19	0.7	14	0.7	33	0.7	7 833	1.6	4 976	1.6	12 809	1.6
Total 15–64	796	1.5	631	1.4	1 427	1.4	115 210	2.6	84 686	2.3	199 896	2.5
Financial and Insurance Services												
15–19	15	0.2	54	1.0	69	0.6	1 869	0.7	4 593	1.7	6 462	1.2
20–24	59	0.7	147	2.4	206	1.4	12 264	2.9	23 091	5.8	35 355	4.3
25–34	93	0.6	280	2.2	373	1.3	41 765	4.0	61 479	7.1	103 244	5.4
35–44	66	0.5	134	1.1	200	0.8	36 436	3.2	44 535	4.7	80 971	3.9
45–54	42	0.5	73	1.0	115	0.7	28 659	2.9	31 676	3.7	60 335	3.3
55–64	13	0.5	8	0.4	21	0.5	11 713	2.4	7 846	2.5	19 559	2.5
Total 15–64	288	0.5	696	1.5	984	1.0	132 706	3.0	173 220	4.8	305 926	3.8
Rental, Hiring and Real Estate Services												
15–19	34	0.6	65	1.2	99	0.9	3 070	1.2	5 459	2.0	8 529	1.6
20–24	52	0.6	87	1.4	139	1.0	5 617	1.3	8 915	2.2	14 532	1.8
25–34	148	0.9	145	1.1	293	1.0	14 565	1.4	15 652	1.8	30 217	1.6
35–44	113	0.9	112	0.9	225	0.9	16 375	1.4	14 686	1.6	31 061	1.5
45–54	76	0.9	74	1.0	150	1.0	17 712	1.8	14 808	1.7	32 520	1.8
55–64	31	1.1	22	1.2	53	1.2	10 825	2.2	6 521	2.1	17 346	2.2
Total 15–64	454	0.8	505	1.1	959	1.0	68 164	1.6	66 041	1.8	134 205	1.7

TABLE 9A.1.26

Table 9A.1.26 Employment, people aged 15–64 years, by sex, by industry, by age, 2001 (Census data) (a)

	<i>Indigenous (b)</i>						<i>Non-Indigenous</i>					
	<i>Males</i>		<i>Females</i>		<i>Persons</i>		<i>Males</i>		<i>Females</i>		<i>Persons</i>	
	<i>Number</i>	<i>Per cent</i>	<i>Number</i>	<i>Per cent</i>	<i>Number</i>	<i>Per cent</i>	<i>Number</i>	<i>Per cent</i>	<i>Number</i>	<i>Per cent</i>	<i>Number</i>	<i>Per cent</i>
Professional, Scientific and Technical Services												
15–19	50	0.8	124	2.3	174	1.5	5 391	2.1	9 707	3.6	15 098	2.8
20–24	122	1.5	268	4.4	390	2.7	26 462	6.2	35 065	8.8	61 527	7.5
25–34	322	2.0	430	3.4	752	2.6	79 914	7.6	77 093	8.9	157 007	8.2
35–44	264	2.0	326	2.7	590	2.4	78 191	6.9	60 755	6.5	138 946	6.7
45–54	231	2.8	145	2.0	376	2.4	69 665	7.0	44 280	5.2	113 945	6.2
55–64	56	2.1	44	2.3	100	2.2	31 921	6.5	15 545	5.0	47 466	6.0
Total 15–64	1 045	1.9	1 337	3.0	2 382	2.4	291 544	6.7	242 445	6.7	533 989	6.7
Administrative and Support Services												
15–19	240	4.0	170	3.2	410	3.6	7 298	2.8	4 942	1.8	12 240	2.3
20–24	297	3.7	248	4.0	545	3.8	11 404	2.7	15 219	3.8	26 623	3.2
25–34	567	3.5	577	4.5	1 144	4.0	29 734	2.8	37 218	4.3	66 952	3.5
35–44	501	3.8	512	4.3	1 013	4.0	31 124	2.7	37 163	3.9	68 287	3.3
45–54	298	3.6	336	4.6	634	4.0	29 322	3.0	33 748	4.0	63 070	3.4
55–64	84	3.1	75	4.0	159	3.5	16 402	3.4	12 542	4.1	28 944	3.6
Total 15–64	1 987	3.7	1 918	4.2	3 905	3.9	125 284	2.9	140 832	3.9	266 116	3.3
Public Administration and Safety												
15–19	1 181	19.6	832	15.6	2 013	17.7	5 139	2.0	2 758	1.0	7 897	1.5
20–24	1 858	23.0	1 329	21.6	3 187	22.4	20 212	4.7	15 336	3.9	35 548	4.3
25–34	3 854	24.1	2 980	23.4	6 834	23.8	67 929	6.5	52 533	6.1	120 462	6.3
35–44	3 035	23.1	2 348	19.7	5 383	21.5	79 682	7.0	53 596	5.7	133 278	6.4
45–54	1 879	22.5	1 305	17.8	3 184	20.3	72 263	7.3	45 161	5.3	117 424	6.4
55–64	602	22.3	305	16.2	907	19.8	26 372	5.4	13 832	4.5	40 204	5.0
Total 15–64	12 409	22.9	9 099	20.1	21 508	21.6	271 597	6.2	183 216	5.0	454 813	5.7

TABLE 9A.1.26

Table 9A.1.26 Employment, people aged 15–64 years, by sex, by industry, by age, 2001 (Census data) (a)

	<i>Indigenous (b)</i>						<i>Non-Indigenous</i>					
	<i>Males</i>		<i>Females</i>		<i>Persons</i>		<i>Males</i>		<i>Females</i>		<i>Persons</i>	
	<i>Number</i>	<i>Per cent</i>	<i>Number</i>	<i>Per cent</i>	<i>Number</i>	<i>Per cent</i>	<i>Number</i>	<i>Per cent</i>	<i>Number</i>	<i>Per cent</i>	<i>Number</i>	<i>Per cent</i>
Education and Training												
15–19	155	2.6	252	4.7	407	3.6	5 320	2.0	7 064	2.6	12 384	2.3
20–24	265	3.3	578	9.4	843	5.9	12 926	3.0	27 092	6.8	40 018	4.9
25–34	667	4.2	1 787	14.0	2 454	8.5	35 637	3.4	81 745	9.5	117 382	6.1
35–44	649	4.9	2 070	17.4	2 719	10.9	49 171	4.3	122 333	13.0	171 504	8.3
45–54	453	5.4	1 174	16.0	1 627	10.4	64 517	6.5	132 916	15.6	197 433	10.7
55–64	146	5.4	298	15.8	444	9.7	28 283	5.8	40 857	13.3	69 140	8.7
Total 15–64	2 335	4.3	6 159	13.6	8 494	8.5	195 854	4.5	412 007	11.3	607 861	7.6
Health Care and Social Assistance												
15–19	202	3.4	427	8.0	629	5.5	2 798	1.1	13 908	5.1	16 706	3.1
20–24	345	4.3	791	12.9	1 136	8.0	8 977	2.1	46 277	11.7	55 254	6.7
25–34	936	5.9	2 076	16.3	3 012	10.5	34 443	3.3	127 551	14.8	161 994	8.5
35–44	976	7.4	2 487	20.9	3 463	13.8	46 388	4.1	178 227	18.9	224 615	10.8
45–54	662	7.9	1 899	25.9	2 561	16.3	44 231	4.5	175 071	20.6	219 302	11.9
55–64	232	8.6	502	26.6	734	16.0	22 517	4.6	64 129	20.8	86 646	10.9
Total 15–64	3 353	6.2	8 182	18.1	11 535	11.6	159 354	3.7	605 163	16.7	764 517	9.6
Arts and Recreation Services												
15–19	82	1.4	89	1.7	171	1.5	4 442	1.7	4 197	1.5	8 639	1.6
20–24	155	1.9	94	1.5	249	1.8	7 673	1.8	7 462	1.9	15 135	1.8
25–34	289	1.8	216	1.7	505	1.8	15 775	1.5	13 899	1.6	29 674	1.6
35–44	231	1.8	146	1.2	377	1.5	13 981	1.2	12 548	1.3	26 529	1.3
45–54	107	1.3	76	1.0	183	1.2	10 913	1.1	9 372	1.1	20 285	1.1
55–64	41	1.5	20	1.1	61	1.3	5 681	1.2	4 102	1.3	9 783	1.2
Total 15–64	905	1.7	641	1.4	1 546	1.6	58 465	1.3	51 580	1.4	110 045	1.4

TABLE 9A.1.26

Table 9A.1.26 Employment, people aged 15–64 years, by sex, by industry, by age, 2001 (Census data) (a)

	<i>Indigenous (b)</i>						<i>Non-Indigenous</i>					
	<i>Males</i>		<i>Females</i>		<i>Persons</i>		<i>Males</i>		<i>Females</i>		<i>Persons</i>	
	<i>Number</i>	<i>Per cent</i>	<i>Number</i>	<i>Per cent</i>	<i>Number</i>	<i>Per cent</i>	<i>Number</i>	<i>Per cent</i>	<i>Number</i>	<i>Per cent</i>	<i>Number</i>	<i>Per cent</i>
Other Services												
15–19	349	5.8	238	4.5	587	5.2	12 504	4.8	10 115	3.7	22 619	4.2
20–24	420	5.2	267	4.3	687	4.8	21 825	5.1	16 171	4.1	37 996	4.6
25–34	667	4.2	559	4.4	1 226	4.3	46 852	4.5	33 201	3.8	80 053	4.2
35–44	557	4.2	389	3.3	946	3.8	48 740	4.3	31 088	3.3	79 828	3.9
45–54	302	3.6	273	3.7	575	3.7	39 816	4.0	26 741	3.1	66 557	3.6
55–64	117	4.3	81	4.3	198	4.3	20 986	4.3	10 421	3.4	31 407	3.9
Total 15–64	2 412	4.4	1 807	4.0	4 219	4.2	190 723	4.4	127 737	3.5	318 460	4.0
Total Classifiable/Stated												
15–19	5 613	93.3	5 007	93.8	10 620	93.5	252 244	96.4	264 855	96.9	517 099	96.6
20–24	7 663	94.9	5 870	95.6	13 533	95.2	414 881	97.4	389 022	98.1	803 903	97.8
25–34	15 266	95.5	12 241	96.2	27 507	95.8	1 031 094	98.1	847 008	98.2	1 878 102	98.1
35–44	12 544	95.5	11 440	96.2	23 984	95.8	1 111 372	98.2	922 101	98.0	2 033 473	98.1
45–54	7 961	95.3	6 996	95.5	14 957	95.4	976 594	98.3	832 528	98.0	1 809 122	98.1
55–64	2 544	94.2	1 760	93.2	4 304	93.8	478 227	97.8	298 116	96.8	776 343	97.4
Total 15–64	51 591	95.1	43 314	95.6	94 905	95.3	4 264 412	97.9	3 553 630	97.9	7 818 042	97.9
Inadequately described - Not stated												
15–19	406	6.7	329	6.2	735	6.5	9 547	3.6	8 444	3.1	17 991	3.4
20–24	414	5.1	273	4.4	687	4.8	10 859	2.6	7 461	1.9	18 320	2.2
25–34	715	4.5	487	3.8	1 202	4.2	20 506	1.9	15 529	1.8	36 035	1.9
35–44	590	4.5	455	3.8	1 045	4.2	20 626	1.8	19 201	2.0	39 827	1.9
45–54	397	4.7	332	4.5	729	4.6	17 309	1.7	17 137	2.0	34 446	1.9
55–64	156	5.8	128	6.8	284	6.2	10 782	2.2	9 745	3.2	20 527	2.6
Total 15–64	2 678	4.9	2 004	4.4	4 682	4.7	89 629	2.1	77 517	2.1	167 146	2.1

TABLE 9A.1.26

Table 9A.1.26 **Employment, people aged 15–64 years, by sex, by industry, by age, 2001 (Census data) (a)**

	<i>Indigenous (b)</i>						<i>Non-Indigenous</i>					
	<i>Males</i>		<i>Females</i>		<i>Persons</i>		<i>Males</i>		<i>Females</i>		<i>Persons</i>	
	<i>Number</i>	<i>Per cent</i>	<i>Number</i>	<i>Per cent</i>	<i>Number</i>	<i>Per cent</i>	<i>Number</i>	<i>Per cent</i>	<i>Number</i>	<i>Per cent</i>	<i>Number</i>	<i>Per cent</i>
Total												
15–19	6 019	100.0	5 336	100.0	11 355	100.0	261 791	100.0	273 299	100.0	535 090	100.0
20–24	8 077	100.0	6 143	100.0	14 220	100.0	425 740	100.0	396 483	100.0	822 223	100.0
25–34	15 981	100.0	12 728	100.0	28 709	100.0	1 051 600	100.0	862 537	100.0	1 914 137	100.0
35–44	13 134	100.0	11 895	100.0	25 029	100.0	1 131 998	100.0	941 302	100.0	2 073 300	100.0
45–54	8 358	100.0	7 328	100.0	15 686	100.0	993 903	100.0	849 665	100.0	1 843 568	100.0
55–64	2 700	100.0	1 888	100.0	4 588	100.0	489 009	100.0	307 861	100.0	796 870	100.0
Total 15–64	54 269	100.0	45 318	100.0	99 587	100.0	4 354 041	100.0	3 631 147	100.0	7 985 188	100.0

(a) Cells in this table have been randomly adjusted to avoid the release of confidential data.

(b) Includes 'Aboriginal', Torres Strait Islander' and 'Both Aboriginal and Torres Strait Islander'.

Source: ABS (unpublished) derived from the 2001 Census of Population and Housing.

TABLE 9A.2.1

Table 9A.2.1 **Estimated Indigenous owned or controlled land by State and Territory (a)**

	<i>Unit</i>	<i>NSW</i>	<i>Vic</i>	<i>Qld</i>	<i>WA</i>	<i>SA</i>	<i>Tas</i>	<i>ACT</i>	<i>NT</i>	<i>Aust</i>
April, 2014										
Area of land by tenure type										
Freehold (alienable)	km ²	3 519.3	53.8	4 037.1	442.5	167.1	75.9	–	10 765.5	19 061.2
Freehold (inalienable - Granted or transferred under Qld ALA or TSILA)	km ²	–	–	11 724.9	–	–	–	–	–	11 724.9
Leasehold (Crown Lease)	km ²	244.5	–	27 406.3	160 474.5	14 909.3	46.7	–	23 122.7	226 204.1
Leasehold (other than Crown Lease)	km ²	44.5	–	–	–	–	–	–	–	44.5
Crown	km ²	–	–	–	–	–	–	–	–	–
License	km ²	63.6	–	–	–	–	–	–	–	63.6
Aboriginal Deed of Grant in Trust (eg. QLD The Land Act 1962–1988, etc)	km ²	–	–	12 616.8	–	–	–	–	–	12 616.8
Tenure not stated	km ²	242.4	51.9	2 334.9	202 362.1	188 820.3	115.3	–	574 245.0	968 171.8
Total Indigenous land	km²	4 114.3	105.7	58 120.0	363 279.0	203 896.7	237.9	–	608 133.1	1 237 886.8
Proportion of total Indigenous land	%	0.3	–	4.7	29.4	16.5	–	–	49.1	100.0
Total land area of State/Territory (b)	km²	800 642.0	227 416.0	1 730 648.0	2 529 875.0	983 482.0	68 401.0	2 358.0	1 349 129.0	7 692 024.0
Indigenous land as a proportion of total land area (c)	%	0.5	0.1	3.4	14.4	20.7	0.4	0.1	45.1	16.1
Number of land parcels (c)	no.	5 950	477	1 646	2 611	1 485	243	2	1 178	13 592

(a) The ILC makes no warranties as to the currency or accuracy of this information. Non-ILC land information data date - 2000.

(b) Total land area figures based on GeoScience Australia's published "Area of Australia - States and Territories" data as calculated from GeoScience Australia's GEODATA Coast 100K 2004 product.

(c) Parcels are individual geographic features rather than legal entities. That is, a legal parcel may be dissected into two or more parcels by, for example, a road, and are represented in these data as two parcels while being only a single legal land entity.

– Nil or rounded to zero.

Source: Indigenous Land Corporation 2014 (unpublished).

TABLE 9A.2.2

Table 9A.2.2 **Estimated Indigenous owned or controlled land by remoteness area (a), (b)**

	<i>Unit</i>	<i>Major cities</i>	<i>Inner regional</i>	<i>Outer regional</i>	<i>Remote</i>	<i>Very remote</i>	<i>Aust</i>
April, 2014							
Area of land by tenure type							
Freehold (alienable)	km ²	29.0	190.0	826.8	2189.8	1 5825.7	1 9061.2
Freehold (inalienable - Granted or Transferred under Qld ALA or TSILA)	km ²	–	–	0.7	107.2	1 1617.1	1 1724.9
Leasehold (Crown Lease)	km ²	0.1	3.3	931.6	4652.6	22 0616.5	22 6204.1
Leasehold (other than Crown Lease)	km ²	0.1	0.5	1.2	42.6	–	44.5
Crown	km ²	–	–	–	–	–	–
Licence	km ²	–	–	–	63.6	–	63.6
Aboriginal Deed of Grant in Trust (eg. Qld The Land Act 1962–1988, etc)	km ²	–	–	156.9	1120.7	1 1339.2	1 2616.8
Tenure not stated	km ²	1.0	17.4	357.4	1 5861.9	95 1934.3	96 8171.8
Total Indigenous land	km²	28.9	218.4	3281.1	2 1408.4	121 2950.0	123 7886.8
Proportion of total Indigenous land	%	–	–	0.2	1.9	97.9	100.0
Total land area of region (b)	km²	1 8890.5	24 6396.7	78 3987.9	92 2332.8	571 6200.7	768 7808.6
Indigenous land as a proportion of total land area (b)	%	0.2	0.1	0.4	2.3	21.2	16.1
Number of Indigenous land parcels (c)	no.	1 589	2 492	3 674	1 709	4 128	13 592

(a) The ILC makes no warranties as to the currency and accuracy this information. Non-ILC land information data date – 2000.

(b) Based on the Australian Bureau of Statistics' 2011 Remoteness Area Index classification.

(c) Parcels are individual geographic features rather than legal entities. That is, a legal parcel may be dissected into two or more parcels by, for example, a road and are represented in these data as two parcels while being only a single legal land entity.

– Nil or rounded to zero.

Source: Indigenous Land Corporation 2014 (unpublished).

TABLE 9A.2.3

Table 9A.2.3 Determinations of native title by State/Territory/Commonwealth, 2004 to 2013 (a), (b)

	<i>Unit</i>	<i>NSW</i>	<i>Vic</i>	<i>Qld</i>	<i>WA</i>	<i>SA</i>	<i>Tas</i>	<i>ACT</i>	<i>NT</i>	<i>Cwlth (c)</i>	<i>Aust</i>
As at 30 June 2013											
Native title exists in full or in part	km ²	1 113	15 165	233 477	899 537	310 410	–	–	112 232	20 408	1 592 340
Native title extinguished	km ²	868	11 026	3 469	32 520	2 908	–	–	958	14 300	66 048
Total area of determinations	km²	1 981	26 191	236 945	932 057	313 317	–	–	113 190	34 707	1 658 388
Proportion of Australian total land where native title exists in full or in part	%	0.1	1.0	14.7	56.5	19.5	–	–	7.0	1.3	100.0
Total area of State/Territory (d)	km²	800 642	227 416	1 730 648	2 529 875	983 482	68 401	2 358	1 349 129	na	7 692 024
Proportion of State/Territory land where native title determined to exist in full or part	%	0.1	6.7	13.5	35.6	31.6	–	–	8.3	..	20.7
Proportion of State/Territory land where native title determined not to exist	%	0.1	4.8	0.2	1.3	0.3	–	–	0.1	..	0.9
Proportion of land subject to determinations	%	0.2	11.5	13.7	36.8	31.9	–	–	8.4	..	21.6
As at 30 June 2012											
Native title exists in full or in part	km ²	1 113	15 165	110 787	876 857	310 409	–	–	98 670	20 408	1 433 408
Native title extinguished	km ²	868	11 026	3 146	32 412	2 908	–	–	958	14 300	65 617
Total area of determinations	km²	1 981	26 191	113 933	909 269	313 316	–	–	99 628	34 707	1 499 025
Proportion of Australian total land where native title exists in full or in part	%	0.1	1.1	7.7	61.2	21.7	–	–	6.9	1.4	100.0
Total area of State/Territory (d)	km²	800 642	227 416	1 730 648	2 529 875	983 482	68 401	2 358	1 349 129	na	7 692 024
Proportion of State/Territory land where native title determined to exist in full or part	%	0.1	6.7	6.4	34.7	31.6	–	–	7.3	..	18.6

TABLE 9A.2.3

Table 9A.2.3 Determinations of native title by State/Territory/Commonwealth, 2004 to 2013 (a), (b)

	<i>Unit</i>	<i>NSW</i>	<i>Vic</i>	<i>Qld</i>	<i>WA</i>	<i>SA</i>	<i>Tas</i>	<i>ACT</i>	<i>NT</i>	<i>Cwlth (c)</i>	<i>Aust</i>
Proportion of State/Territory land where native title determined not to exist	%	0.1	4.8	0.2	1.3	0.3	–	–	0.1	..	0.9
Proportion of land subject to determinations	%	0.2	11.5	6.6	35.9	31.9	–	–	7.4	..	19.5
As at 30 June 2011											
Native title exists in full or in part	km ²	1 113	15 116	72 261	874 910	144 941	–	–	64 259	20 408	1 193 007
Native title extinguished	km ²	868	11 015	2 979	32 366	151	–	–	323	14 300	62 001
Total area of determinations	km²	1 981	26 131	75 240	907 276	145 092	–	–	64 582	34 707	1 255 007
Proportion of Australian total land where native title exists in full or in part	%	0.1	1.3	6.1	73.3	12.1	–	–	5.4	1.7	100.0
Total area of State/Territory (d)	km²	800 642	227 416	1 730 648	2 529 875	983 482	68 401	2 358	1 349 129	na	7 692 024
Proportion of State/Territory land where native title determined to exist in full or part	%	0.1	6.6	4.2	34.6	14.7	–	–	4.8	..	15.5
Proportion of State/Territory land where native title determined not to exist	%	0.1	4.8	0.2	1.3	–	–	–	–	..	0.8
Proportion of land subject to determinations	%	0.2	11.5	4.3	35.9	14.8	–	–	4.8	..	16.3
As at 30 June 2010											
Native title exists in full or in part	km ²	1 120	1 720	41 634	833 624	69 257	–	–	21 788	436	969 579
Native title extinguished	km ²	866	10 576	2 626	25 350	28	–	–	324	8 670	48 440
Total area of determinations	km²	1 986	12 296	44 260	858 974	69 285	–	–	22 112	9 106	1 018 019
Proportion of Australian total land where native title exists in full or in part	%	0.1	0.2	4.3	86.0	7.1	–	–	2.2	–	100.0
Total area of State/Territory (d)	km²	800 642	227 416	1 730 648	2 529 875	983 482	68 401	2 358	1 349 129	..	7 692 024

TABLE 9A.2.3

Table 9A.2.3 Determinations of native title by State/Territory/Commonwealth, 2004 to 2013 (a), (b)

	<i>Unit</i>	<i>NSW</i>	<i>Vic</i>	<i>Qld</i>	<i>WA</i>	<i>SA</i>	<i>Tas</i>	<i>ACT</i>	<i>NT</i>	<i>Cwlth (c)</i>	<i>Aust</i>
Proportion of State/Territory land where native title determined to exist in full or part	%	0.1	0.8	2.4	33.0	7.0	–	–	1.6	..	12.6
Proportion of State/Territory land where native title determined not to exist	%	0.1	4.7	0.2	1.0	–	–	–	–	..	0.6
Proportion of land subject to determinations	%	0.2	5.4	2.6	34.0	7.0	–	–	1.6	..	13.2
As at 30 June 2009											
Native title exists in full or in part	km ²	1 120	1 726	31 762	823 666	69 272	–	–	20 634	431	948 611
Native title extinguished	km ²	866	10 575	2 626	24 643	28	–	–	319	8 670	47 727
Total area of determinations	km²	1 986	12 301	34 388	848 309	69 300	–	–	20 953	9 101	996 338
Proportion of Australian total land where native title exists in full or in part	%	0.1	0.2	3.3	86.8	7.3	–	–	2.2	–	100.0
Total area of State/Territory (d)	km²	800 642	227 416	1 730 648	2 529 875	983 482	68 401	2 358	1 349 129	..	7 692 024
Proportion of State/Territory land where native title determined to exist in full or part	%	0.1	0.8	1.8	32.6	7.0	–	–	1.5	..	12.3
Proportion of State/Territory land where native title determined not to exist	%	0.1	4.7	0.2	1.0	–	–	–	–	..	0.6
Proportion of land subject to determinations	%	0.2	5.4	2.0	33.5	7.0	–	–	1.6	..	13.0
As at 30 June 2008											
Native title exists in full or in part	km ²	1 120	1 726	28 569	780 885	20 501	–	–	20 654	420	853 875
Native title extinguished	km ²	874	10 597	2 621	19 863	28	–	–	318	8 670	42 971
Total area of determinations	km²	1 995	12 323	31 190	800 748	20 529	–	–	20 971	9 090	896 846

TABLE 9A.2.3

Table 9A.2.3 Determinations of native title by State/Territory/Commonwealth, 2004 to 2013 (a), (b)

	<i>Unit</i>	<i>NSW</i>	<i>Vic</i>	<i>Qld</i>	<i>WA</i>	<i>SA</i>	<i>Tas</i>	<i>ACT</i>	<i>NT</i>	<i>Cwlth (c)</i>	<i>Aust</i>
Proportion of Australian total land where native title exists in full or in part	%	0.1	0.2	3.3	91.5	2.4	–	–	2.4	–	100.0
Total area of State/Territory (d)	km²	800 642	227 416	1 730 648	2 529 875	983 482	68 401	2 358	1 349 129	..	7 692 024
Proportion of State/Territory land where native title determined to exist in full or part	%	0.1	0.8	1.7	30.9	2.1	–	–	1.5	..	11.1
Proportion of State/Territory land where native title determined not to exist	%	0.1	4.7	0.2	0.8	–	–	–	–	..	0.6
Proportion of land subject to determinations	%	0.2	5.4	1.8	31.7	2.1	–	–	1.6	..	11.7
As at 30 June 2007											
Native title exists in full or in part	km ²	–	1 726	25 962	606 895	20 501	–	–	12 553	420	668 057
Native title extinguished	km ²	874	10 597	2 621	19 863	28	–	–	311	8 670	42 964
Total area of determinations	km²	875	12 323	28 582	626 758	20 529	–	–	12 864	9 090	711 021
Proportion of Australian total land where native title exists in full or in part	%	–	0.3	3.9	90.8	3.1	–	–	1.9	0.1	100.0
Total area of State/Territory (d)	km²	800 642	227 416	1 730 648	2 529 875	983 482	68 401	2 358	1 349 129	..	7 692 024
Proportion of State/Territory land where native title determined to exist in full or part	%	–	0.8	1.5	24.0	2.1	–	–	0.9	..	8.7
Proportion of State/Territory land where native title determined not to exist	%	0.1	4.7	0.2	0.8	–	–	–	–	..	0.6
Proportion of land subject to determinations	%	0.1	5.4	1.7	24.8	2.1	–	–	1.0	..	9.2

As at 30 June 2006

TABLE 9A.2.3

Table 9A.2.3 Determinations of native title by State/Territory/Commonwealth, 2004 to 2013 (a), (b)

	<i>Unit</i>	<i>NSW</i>	<i>Vic</i>	<i>Qld</i>	<i>WA</i>	<i>SA</i>	<i>Tas</i>	<i>ACT</i>	<i>NT</i>	<i>Cwlth (c)</i>	<i>Aust</i>
Native title exists in full or in part	km ²	–	398	28 271	582 905	1 865	–	–	12 530	2 326	628 294
Native title extinguished	km ²	874	10 520	248	23 208	–	–	–	311	2 134	37 295
Total area of determinations	km²	874	10 918	28 519	606 113	1 865	–	–	12 841	4 460	665 589
Proportion of Australian total land where native title exists in full or in part	%	–	0.1	4.5	92.8	0.3	–	–	2.0	0.4	100.0
Total area of State/Territory (d)	km²	800 642	227 416	1 730 648	2 529 875	983 482	68 401	2 358	1 349 129	..	7 692 024
Proportion of State/Territory land where native title determined to exist in full or part	%	–	0.2	1.6	23.0	0.2	–	–	0.9	..	8.2
Proportion of State/Territory land where native title determined not to exist	%	0.1	4.6	–	0.9	–	–	–	–	..	0.5
Proportion of land subject to determinations	%	0.1	4.8	1.6	24.0	0.2	–	–	1.0	..	8.7
As at 30 June 2005											
Native title exists in full or in part	km ²	–	–	27 801	576 630	1 865	–	–	11 041	2 326	619 662
Native title extinguished	km ²	869	1 144	248	20 783	–	–	–	48	2 129	25 222
Total area of determinations	km²	869	1 144	28 049	597 413	1 865	–	–	11 089	4 455	644 884
Proportion of Australian total land where native title exists in full or in part	%	–	–	4.5	93.1	0.3	–	–	1.8	0.4	100.0
Total area of State/Territory (d)	km²	800 642	227 416	1 730 648	2 529 875	983 482	68 401	2 358	1 349 129	..	7 692 024
Proportion of State/Territory land where native title determined to exist in full or part	%	–	–	1.6	22.8	0.2	–	–	0.8	..	8.1
Proportion of State/Territory land where native title determined not to exist	%	0.1	0.5	–	0.8	–	–	–	–	..	0.3

TABLE 9A.2.3

Table 9A.2.3 Determinations of native title by State/Territory/Commonwealth, 2004 to 2013 (a), (b)

	<i>Unit</i>	<i>NSW</i>	<i>Vic</i>	<i>Qld</i>	<i>WA</i>	<i>SA</i>	<i>Tas</i>	<i>ACT</i>	<i>NT</i>	<i>Cwlth (c)</i>	<i>Aust</i>
Proportion of land subject to determinations	%	0.1	0.5	1.6	23.6	0.2	–	–	0.8	..	8.4
As at 30 June 2004											
Native title exists in full or in part	km ²	–	–	15 523	334 903	–	–	–	11 095	2 563	364 084
Native title extinguished	km ²	869	1 144	248	3 754	1 865	–	–	16	–	7 896
Total area of determinations	km²	869	1 144	15 772	338 656	1 865	–	–	11 111	2 563	371 980
Proportion of Australian total land where native title exists in full or in part	%	–	–	4.3	92.0	–	–	–	3.0	0.7	100.0
Total area of State/Territory (d)	km²	800 642	227 416	1 730 648	2 529 875	983 482	68 401	2 358	1 349 129	..	7 692 024
Proportion of State/Territory land where native title determined to exist in full or part	%	–	–	0.9	13.2	–	–	–	0.8	..	4.7
Proportion of State/Territory land where native title determined not to exist	%	0.1	0.5	–	0.1	0.2	–	–	–	..	0.1
Proportion of land subject to determinations	%	0.1	0.5	0.9	13.4	0.2	–	–	0.8	..	4.8

(a) Areas are based on the geographic extent of the determination area as per the court's decision. Parts of these determinations may not be included on the National Native Title Register at this time. Where native title has been extinguished within a determination area and it has been possible to map these areas then they have been included in the calculations.

(b) Areas based on spherical calculation from spatial data records and are indicative only. From 2011 onwards areas calculated using Australian Albers projection (EPSG 3577).

(c) Commonwealth waters where determinations of native title have been made.

(d) Areas include islands adjacent to the mainland — figures sourced from Geoscience Australia (1993).

na Not available. **..** Not applicable. **–** Nil or rounded to zero.

Source: National Native Title Tribunal (unpublished).

TABLE 9A.2.4

Table 9A.2.4 Determinations of native title by remoteness area, 2007 to 2013 (a), (b)

	<i>Unit</i>	<i>Major cities</i>	<i>Inner regional</i>	<i>Outer regional</i>	<i>Remote</i>	<i>Very remote</i>	<i>Offshore</i>	<i>Aust</i>
As at 30 June 2013								
Native title exists in full or in part	km ²	12	2 595	16 655	36 311	1 465 704	71 064	1 592 340
Native title extinguished	km ²	5	1 166	4 520	7 694	29 951	22 713	66 048
Total area of determinations	km²	17	3 761	21 174	44 005	1 495 655	93 776	1 658 388
Proportion of all Australian land where native title exists in full or in part	%	–	0.2	1.0	2.3	92.0	..	100.0
Total area of remoteness area (d)	km²	18 891	246 397	783 988	922 333	5 716 201	na	7 687 809
Proportion of remoteness area land where native title determined to exist in full or part	%	0.1	1.1	2.1	3.9	25.6	..	20.7
Proportion of remoteness area land where native title determined not to exist	%	–	0.5	0.6	0.8	0.5	..	0.9
Proportion of land subject to determinations	%	0.1	1.5	2.7	4.8	26.2	..	21.6
As at 30 June 2012								
Native title exists in full or in part	km ²	–	1 998	15 844	21 844	1 322 661	71 062	1 433 408
Native title extinguished	km ²	5	1 166	4 520	7 694	29 521	22 712	65 617
Total area of determinations	km²	5	3 163	20 363	29 538	1 352 182	93 774	1 499 025
Proportion of all Australian land where native title exists in full or in part	%	–	0.1	1.1	1.5	92.3	..	100.0
Total area of remoteness area (d)	km²	18 891	246 397	783 988	922 333	5 716 201	na	7 687 809
Proportion of remoteness area land where native title determined to exist in full or part	%	–	0.8	2.0	2.4	23.1	..	18.6
Proportion of remoteness area land where native title determined not to exist	%	–	0.5	0.6	0.8	0.5	..	0.9
Proportion of land subject to determinations	%	–	1.3	2.6	3.2	23.7	..	19.5
As at 30 June 2011								
Native title exists in full or in part	km ²	–	1 998	14 730	16 037	1 089 659	70 583	1 193 007

TABLE 9A.2.4

Table 9A.2.4 Determinations of native title by remoteness area, 2007 to 2013 (a), (b)

	<i>Unit</i>	<i>Major cities</i>	<i>Inner regional</i>	<i>Outer regional</i>	<i>Remote</i>	<i>Very remote</i>	<i>Offshore</i>	<i>Aust</i>
Native title extinguished	km ²	5	1 163	4 511	6 912	26 699	22 712	62 001
Total area of determinations	km²	5	3 160	19 240	22 949	1 116 358	93 295	1 255 008
Proportion of all Australian land where native title exists in full or in part	%	–	0.2	1.2	1.3	91.3	..	100.0
Total area of remoteness area (d)	km²	18 891	246 397	783 988	922 333	5 716 201	na	7 687 809
Proportion of remoteness area land where native title determined to exist in full or part	%	–	0.8	1.9	1.7	19.1	..	15.5
Proportion of remoteness area land where native title determined not to exist	%	–	0.5	0.6	0.7	0.5	..	0.8
Proportion of land subject to determinations	%	–	1.3	2.5	2.5	19.5	..	16.3
As at 30 June 2010								
Native title exists in full or in part	km ²	–	343	3 275	14 798	951 163	..	969 579
Native title extinguished	km ²	2	955	4 454	6 470	36 559	..	48 440
Total area of determinations	km²	2	1 298	7 729	21 268	987 722	..	1 018 019
Proportion of all Australian land where native title exists in full or in part	%	–	–	0.3	1.5	98.1	..	100.0
Total area of remoteness area (b), (c)	km²	17 401	243 371	833 179	1 018 305	5 579 768	..	7 692 024
Proportion of remoteness area land where native title determined to exist in full or part	%	–	0.1	0.4	1.5	17.0	..	12.6
Proportion of remoteness area land where native title determined not to exist	%	–	0.4	0.5	0.6	0.7	..	0.6
Proportion of land subject to determinations	%	–	0.5	0.9	2.1	17.7	..	13.2
As at 30 June 2009								
Native title exists in full or in part	km ²	–	343	3 114	14 798	930 356	..	948 611
Native title extinguished	km ²	2	955	4 454	6 470	35 846	..	47 727
Total area of determinations	km²	2	1 298	7 568	21 268	966 202	..	996 338

TABLE 9A.2.4

Table 9A.2.4 Determinations of native title by remoteness area, 2007 to 2013 (a), (b)

	<i>Unit</i>	<i>Major cities</i>	<i>Inner regional</i>	<i>Outer regional</i>	<i>Remote</i>	<i>Very remote</i>	<i>Offshore</i>	<i>Aust</i>
Proportion of all Australian land where native title exists in full or in part	%	–	–	0.3	1.6	98.1	..	100.0
Total area of remoteness area (b), (c)	km²	17 401	243 371	833 179	1 018 305	5 579 768	..	7 692 024
Proportion of remoteness area land where native title determined to exist in full or part	%	–	0.1	0.4	1.5	16.7	..	12.3
Proportion of remoteness area land where native title determined not to exist	%	–	0.4	0.5	0.6	0.6	..	0.6
Proportion of land subject to determinations	%	–	0.5	0.9	2.1	17.3	..	13.0
As at 30 June 2008								
Native title exists in full or in part	km ²	–	343	2 838	3 920	846 773	..	853 875
Native title extinguished	km ²	3	977	4 460	6 491	31 041	..	42 971
Total area of determinations	km²	3	1 320	7 298	10 411	877 814	..	896 846
Proportion of all Australian land where native title exists in full or in part	%	–	–	0.3	0.5	99.2	..	100.0
Total area of remoteness area (b), (c)	km²	17 401	243 371	833 179	1 018 305	5 579 768	..	7 692 024
Proportion of remoteness area land where native title determined to exist in full or part	%	–	0.1	0.3	0.4	15.2	..	11.1
Proportion of remoteness area land where native title determined not to exist	%	–	0.4	0.5	0.6	0.6	..	0.6
Proportion of land subject to determinations	%	–	0.5	0.9	1.0	15.7	..	11.7
As at 30 June 2007								
Native title exists in full or in part	km ²	–	1	1 851	2 716	663 488	..	668 057
Native title extinguished	km ²	3	977	4 460	6 491	31 034	..	42 964
Total area of determinations	km²	3	978	6 311	9 206	694 522	..	711 021
Proportion of all Australian land where native title exists in full or in part	%	–	–	0.3	0.4	99.3	..	100.0

TABLE 9A.2.4

Table 9A.2.4 **Determinations of native title by remoteness area, 2007 to 2013 (a), (b)**

	<i>Unit</i>	<i>Major cities</i>	<i>Inner regional</i>	<i>Outer regional</i>	<i>Remote</i>	<i>Very remote</i>	<i>Offshore</i>	<i>Aust</i>
Total area of remoteness area (b), (c)	km²	17 401	243 371	833 179	1 018 305	5 579 768	..	7 692 024
Proportion of remoteness area land where native title determined to exist in full or part	%	–	–	0.2	0.3	11.9	..	8.7
Proportion of remoteness area land where native title determined not to exist	%	–	0.4	0.5	0.6	0.6	..	0.6
Proportion of land subject to determinations	%	–	0.4	0.8	0.9	12.4	..	9.2

- (a) Areas are based on the geographic extent of the determination area as per the Court's decision. Parts of these determinations may not be included on the National Native Title Register at this time. Where native title has been extinguished within a determination area and it has been possible to map these areas then they have been included in the calculations.
- (b) Remoteness regions sourced from ABS — Australian Standard Geographical Classification Digital Boundaries Australia 2006. The remoteness classification extended seaward to include determinations over State, Territory and Commonwealth waters. Data on total land area by remoteness regions differs to other tables that define remoteness regions sourced from ABS — Australian Standard Geographical Classification Digital Boundaries Australia 2001.
- (c) Remoteness area figures proportioned to total land area sourced from Geoscience Australia (1993).
- (d) Remoteness regions and areas sourced from ABS — Australian Statistical Geography Standard (ASGS): Volume 5 - Remoteness Structure 2011.

na Not available. .. Not applicable. – Nil or rounded to zero.

Source: National Native Title Tribunal (unpublished).

TABLE 9A.2.5

Table 9A.2.5 Registered Indigenous land use agreements by State and Territory, 2003 to 2013 (a), (b)

	<i>Unit</i>	<i>NSW</i>	<i>Vic</i>	<i>Qld</i>	<i>WA</i>	<i>SA</i>	<i>Tas</i>	<i>ACT</i>	<i>NT</i>	<i>Cwlth</i>	<i>Aust</i>
As at 30 June 2013											
Number of ILUAs intersecting jurisdiction	no.	9	45	462	63	88	–	–	101	..	768
Total area of registered ILUAs	km ²	9 847	132 131	1 298 847	920 624	724 880	–	–	179 010	66	3 265 406
Total area of State/Territory covered by registered ILUAs	km ²	9 845	83 702	649 005	518 787	389 293	–	–	178 110	66	1 828 808
Total area of State/Territory (c)	km ²	800 642	227 416	1 730 648	2 529 875	983 482	68 401	2 358	1 349 129	na	7 692 024
Proportion of land subject to ILUAs	%	1.2	36.8	37.5	20.5	39.6	–	–	13.2	..	23.8
As at 30 June 2012											
Number of ILUAs intersecting jurisdiction	no.	9	40	368	53	77	–	–	99	..	646
Total area of registered ILUAs	km ²	9 847	131 774	886 608	677 120	626 002	–	–	179 009	66	2 510 426
Total area of State/Territory covered by registered ILUAs	km ²	9 845	83 696	481 755	307 893	333 947	–	–	178 109	66	1 395 311
Total area of State/Territory (c)	km ²	800 642	227 416	1 730 648	2 529 875	983 482	68 401	2 358	1 349 129	na	7 692 024
Proportion of land subject to ILUAs	%	1.2	36.8	27.8	12.2	34.0	–	–	13.2	..	18.1
As at 30 June 2011											
Number of ILUAs intersecting jurisdiction	no.	9	38	263	44	46	–	–	97	..	497
Total area of registered ILUAs	km ²	9 831	120 563	634 093	635 165	415 779	–	–	176 834	14	1 992 278
Total area of State/Territory covered by registered ILUAs	km ²	9 831	83 612	464 470	288 547	209 112	–	–	175 943	14	1 231 529
Total area of State/Territory (c)	km ²	800 642	227 416	1 730 648	2 529 875	983 482	68 401	2 358	1 349 129	na	7 692 024
Proportion of land subject to ILUAs	%	1.2	36.8	26.8	11.4	21.3	–	–	13.0	..	16.0
As at 30 June 2010											

TABLE 9A.2.5

Table 9A.2.5 Registered Indigenous land use agreements by State and Territory, 2003 to 2013 (a), (b)

	<i>Unit</i>	<i>NSW</i>	<i>Vic</i>	<i>Qld</i>	<i>WA</i>	<i>SA</i>	<i>Tas</i>	<i>ACT</i>	<i>NT</i>	<i>Cwlth</i>	<i>Aust</i>
Number of ILUAs intersecting jurisdiction	no.	8	36	226	21	45	–	–	98	..	434
Total area of registered ILUAs	km ²	9 836	107 076	554 527	613 032	408 554	–	–	201 849	..	1 894 874
Total area of State/Territory covered by registered ILUAs	km ²	9 836	71 457	388 395	271 475	209 479	–	–	198 578	..	1 149 220
Total area of State/Territory (c)	km ²	800 642	227 416	1 730 648	2 529 875	983 482	68 401	2 358	1 349 129	..	7 692 024
Proportion of land subject to ILUAs	%	1.2	31.4	22.4	10.7	21.3	–	–	14.7	..	14.9
As at 30 June 2009											
Number of ILUAs intersecting jurisdiction	no.	8	33	204	12	37	–	–	95	..	389
Total area of registered ILUAs	km ²	9 836	88 982	516 734	606 642	305 702	–	–	201 851	..	1 729 747
Total area of State/Territory covered by registered ILUAs	km ²	9 836	71 457	354 085	265 082	209 479	–	–	198 578	..	1 108 517
Total area of State/Territory (c)	km ²	800 642	227 416	1 730 648	2 529 875	983 482	68 401	2 358	1 349 129	..	7 692 024
Proportion of land subject to ILUAs	%	1.2	31.4	20.5	10.5	21.3	–	–	14.7	..	14.4
As at 30 June 2008											
Number of ILUAs intersecting jurisdiction	no.	8	33	178	10	23	–	–	85	..	337
Total area of registered ILUAs	km ²	9 836	88 987	450 165	582 312	235 103	–	–	201 840	..	1 568 243
Total area of State/Territory covered by registered ILUAs	km ²	9 836	71 463	292 605	240 713	194 025	–	–	198 593	..	1 007 235
Total area of State/Territory (c)	km ²	800 642	227 416	1 730 648	2 529 875	983 482	68 401	2 358	1 349 129	..	7 692 024
Proportion of land subject to ILUAs	%	1.2	31.4	16.9	9.5	19.7	–	–	14.7	..	13.1
As at 30 June 2007											
Number of ILUAs intersecting jurisdiction	no.	4	29	145	7	16	–	–	79	..	280

TABLE 9A.2.5

Table 9A.2.5 Registered Indigenous land use agreements by State and Territory, 2003 to 2013 (a), (b)

	<i>Unit</i>	<i>NSW</i>	<i>Vic</i>	<i>Qld</i>	<i>WA</i>	<i>SA</i>	<i>Tas</i>	<i>ACT</i>	<i>NT</i>	<i>Cwlth</i>	<i>Aust</i>
Total area of registered ILUAs	km ²	8 633	86 307	362 101	572 531	202 339	–	–	128 757	..	1 360 668
Total area of State/Territory covered by registered ILUAs	km ²	8 633	69 327	269 600	237 014	161 261	–	–	128 594	..	874 429
Total area of State/Territory (c)	km ²	800 642	227 416	1 730 648	2 529 875	983 482	68 401	2 358	1 349 129	..	7 692 024
Proportion of land subject to ILUAs	%	1.1	30.5	15.6	9.4	16.4	–	–	9.5	..	11.4
As at 30 June 2006											
Number of ILUAs intersecting jurisdiction	no.	5	22	131	5	9	–	–	78	..	250
Total area of Registered ILUAs	km ²	8 633	67 043	349 677	390 625	191 019	–	–	106 801	..	1 113 798
Total area of State/Territory covered by Registered ILUAs	km ²	8 633	67 042	257 740	222 870	149 938	–	–	106 643	..	812 866
Total area of State/Territory (c)	km ²	800 642	227 416	1 730 648	2 529 875	983 482	68 401	2 358	1 349 129	..	7 692 024
Proportion of land subject to ILUAs	%	1.1	29.5	14.9	8.8	15.2	–	–	7.9	..	10.6
As at 30 June 2005											
Number of ILUAs intersecting jurisdiction	no.	4	14	112	3	5	–	–	44	..	182
Total area of registered ILUAs	km ²	8 633	12	307 841	55 114	152 254	–	–	70 239	..	594 093
Total area of State/Territory covered by registered ILUAs	km ²	8 633	12	244 956	55 114	111 175	–	–	70 145	..	490 035
Total area of State/Territory (c)	km ²	800 642	227 416	1 730 648	2 529 875	983 482	68 401	2 358	1 349 129	..	7 692 024
Proportion of land subject to ILUAs	%	1.1	–	14.2	2.2	11.3	–	–	5.2	..	7.7
As at 30 June 2004											
Number of ILUAs intersecting jurisdiction	no.	4	11	78	2	2	–	–	33	..	130
Total area of registered ILUAs	km ²	8 634	12	192 617	54 316	41 080	–	–	69 493	..	366 152
Total area of State/Territory (c)	km ²	800 642	227 416	1 730 648	2 529 875	983 482	68 401	2 358	1 349 129	..	7 692 024

TABLE 9A.2.5

Table 9A.2.5 Registered Indigenous land use agreements by State and Territory, 2003 to 2013 (a), (b)

	<i>Unit</i>	<i>NSW</i>	<i>Vic</i>	<i>Qld</i>	<i>WA</i>	<i>SA</i>	<i>Tas</i>	<i>ACT</i>	<i>NT</i>	<i>Cwlth</i>	<i>Aust</i>
Proportion of land subject to ILUAs	%	1.1	–	11.1	2.1	4.2	–	–	5.2	..	4.8
As at 30 June 2003											
Number of ILUAs intersecting jurisdiction	no.	4	10	48	1	1	–	–	20	..	84
Total area of registered ILUAs	km ²	8 634	10	134 960	47 542	–	–	–	48 073	..	239 219
Total area of State/Territory (c)	km ²	800 642	227 416	1 730 648	2 529 875	983 482	68 401	2 358	1 349 129	..	7 692 024
Proportion of land subject to ILUAs	%	1.1	–	7.8	1.9	–	–	–	3.6	..	3.1

(a) Areas are normally based on the geographic extent of the Indigenous Land Use Agreement (ILUA) area, however, where specific exclusions are indicated, these are normally mapped and not included in the area calculation. As more than one ILUA can cover the same area (this is specifically relevant where body corporate agreements are developed) the total area of land covered has also been calculated.

(b) Areas from 2011 onwards calculated using Australian Albers projection (EPSG 3577) from spatial data records and are indicative only.

(c) Areas include islands adjacent to the mainland – figures sourced from Geoscience Australia (1993).

na Not available. .. Not applicable. – Nil or rounded to zero.

Source: National Native Title Tribunal (unpublished).

TABLE 9A.2.6

Table 9A.2.6 Registered Indigenous land use agreements by remoteness area, 2007 to 2013 (a), (b)

	<i>Unit</i>	<i>Major cities</i>	<i>Inner regional</i>	<i>Outer regional</i>	<i>Remote</i>	<i>Very remote</i>	<i>Offshore</i>	<i>Aust</i>
As at 30 June 2013								
Total area of registered ILUAs	km ²	545	42 222	196 092	285 985	2 733 581	6 982	3 265 407
Total area covered by registered ILUAs	km ²	545	21 595	148 669	190 753	1 461 102	6 145	1 828 808
Total area of remoteness area (c)	km ²	18 891	246 397	783 988	922 333	5 716 201	na	7 687 809
Proportion of land subject to ILUAs	%	2.9	8.8	19.0	20.7	25.6	..	23.8
As at 30 June 2012								
Total area of registered ILUAs	km ²	541	39 899	182 290	219 991	2 061 042	6 664	2 510 426
Total area covered by registered ILUAs	km ²	541	19 751	141 388	177 209	1 050 553	5 869	1 395 311
Total area of remoteness area (c)	km ²	18 891	246 397	783 988	922 333	5 716 201	na	7 687 809
Proportion of land subject to ILUAs	%	2.9	8.0	18.0	19.2	18.4	..	18.1
As at 30 June 2011								
Total area of registered ILUAs	km ²	541	39 722	129 399	155 092	1 661 566	5 958	1 992 278
Total area covered by registered ILUAs	km ²	541	19 597	107 876	139 070	959 108	5 338	1 231 529
Total area of remoteness area (c)	km ²	18 891	246 397	783 988	922 333	5 716 201	na	7 687 809
Proportion of land subject to ILUAs	%	2.9	8.0	13.8	15.1	16.8	..	16.0
As at 30 June 2010								
Total area of registered ILUAs	km ²	479	36 518	96 656	166 324	1 594 897	..	1 894 874
Total area covered by registered ILUAs	km ²	479	17 110	77 683	119 184	934 764	..	1 149 220
Total area of remoteness area (d)	km ²	17 401	243 371	833 179	1 018 305	5 579 768	..	7 692 024
Proportion of land subject to ILUAs	%	2.8	7.0	9.3	11.7	16.8	..	14.9

TABLE 9A.2.6

Table 9A.2.6 Registered Indigenous land use agreements by remoteness area, 2007 to 2013 (a), (b)

	<i>Unit</i>	<i>Major cities</i>	<i>Inner regional</i>	<i>Outer regional</i>	<i>Remote</i>	<i>Very remote</i>	<i>Offshore</i>	<i>Aust</i>
As at 30 June 2009								
Total area of registered ILUAs	km ²	479	25 490	79 473	142 710	1 481 595	..	1 729 747
Total area covered by registered ILUAs	km ²	479	15 779	68 896	101 443	921 920	..	1 108 517
Total area of remoteness area (d)	km ²	17 401	243 371	833 179	1 018 305	5 579 768	..	7 692 024
Proportion of land subject to ILUAs	%	2.8	6.5	8.3	10.0	16.5	..	14.4
As at 30 June 2008								
Total area of registered ILUAs	km ²	72	24 691	78 542	116 433	1 348 506	..	1 568 243
Total area covered by registered ILUAs	km ²	72	14 979	68 368	81 275	842 540	..	1 007 235
Total area of remoteness area (d)	km ²	17 401	243 371	833 179	1 018 305	5 579 768	..	7 692 024
Proportion of land subject to ILUAs	%	0.4	6.2	8.2	8.0	15.1	..	13.1
As at 30 June 2007								
Total area of registered ILUAs	km ²	72	23 758	71 966	98 268	1 166 601	..	1 360 666
Total area covered by registered ILUAs	km ²	72	14 047	63 798	72 792	723 720	..	874 429
Total area of remoteness area (d)	km ²	17 401	243 371	833 179	1 018 305	5 579 768	..	7 692 024
Proportion of land subject to ILUAs	%	0.4	5.8	7.7	7.1	13.0	..	11.4

(a) Areas are normally based on the geographic extent of the Indigenous Land Use Agreement (ILUA) area, however, where specific exclusions are indicated, these are normally mapped and not included in the area calculation. As more than one ILUA can cover the same area (this is specifically relevant where body corporate agreements are developed) the total area of land covered has also been calculated.

(b) Remoteness areas sourced from ABS — Australian Standard Geographical Classification Digital Boundaries Australia 2006. The remoteness classification extended seaward to include State, Territory and Commonwealth waters. Data on total land area by remoteness regions differs to other tables that define remoteness regions sourced from ABS — Australian Standard Geographical Classification Digital Boundaries Australia 2001.

(c) Remoteness regions and areas sourced from ABS — Australian Statistical Geography Standard (ASGS): Volume 5 - Remoteness Structure 2011.

(d) Remoteness area figures proportioned to total land area sourced from Geoscience Australia (1993).

na Not available. .. Not applicable. – Nil or rounded to zero.

TABLE 9A.2.6

Table 9A.2.6 **Registered Indigenous land use agreements by remoteness area, 2007 to 2013 (a), (b)**

	<i>Unit</i>	<i>Major cities</i>	<i>Inner regional</i>	<i>Outer regional</i>	<i>Remote</i>	<i>Very remote</i>	<i>Offshore</i>	<i>Aust</i>
--	-------------	---------------------	-----------------------	-----------------------	---------------	--------------------	-----------------	-------------

Source: National Native Title Tribunal (unpublished).

TABLE 9A.2.7

Table 9A.2.7 Determinations of native title at 30 June 2013 mapped against States and Territories

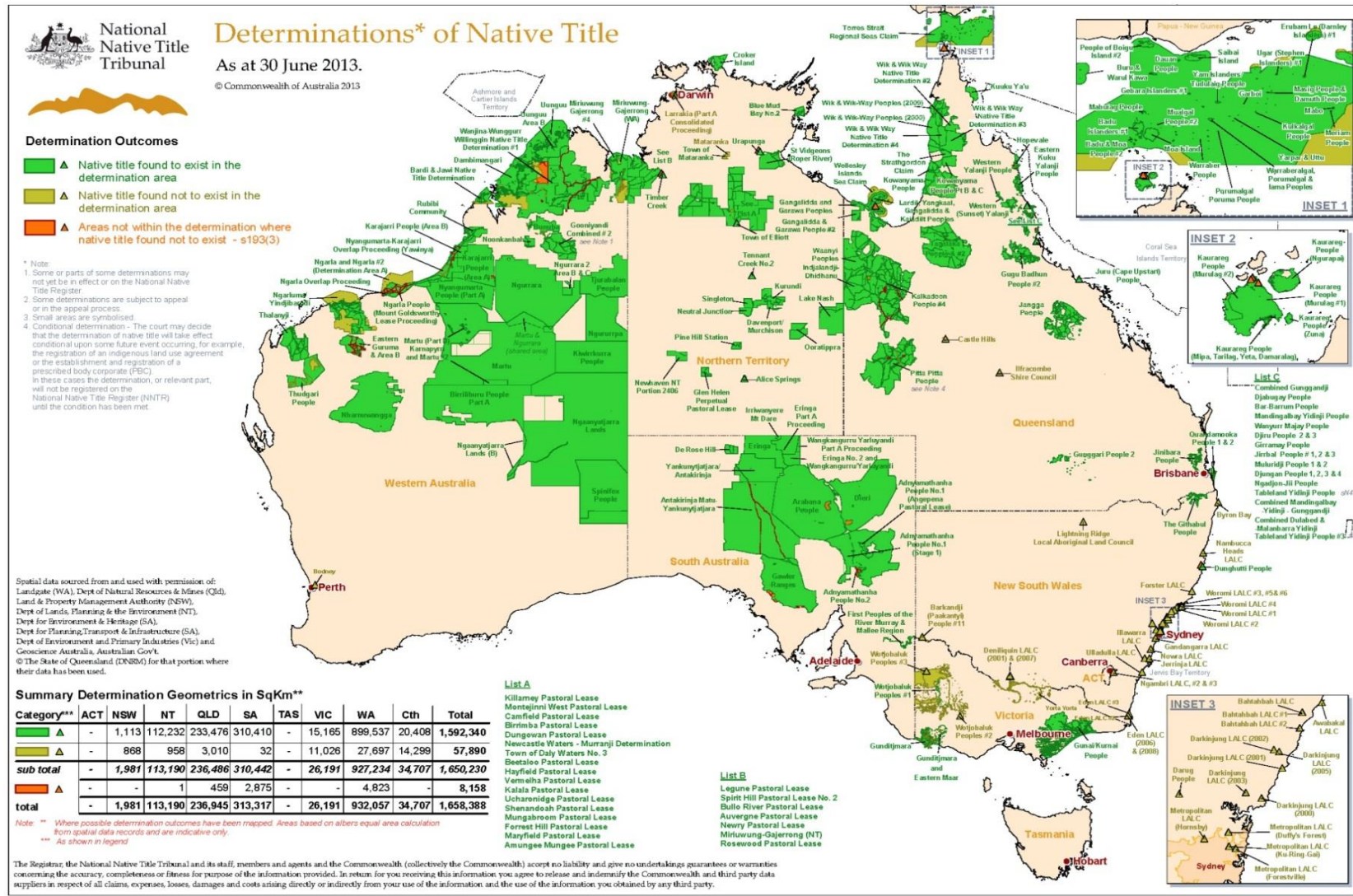

TABLE 9A.2.8

Table 9A.2.8 Determinations of native title at 30 June 2013 mapped against ABS remoteness areas

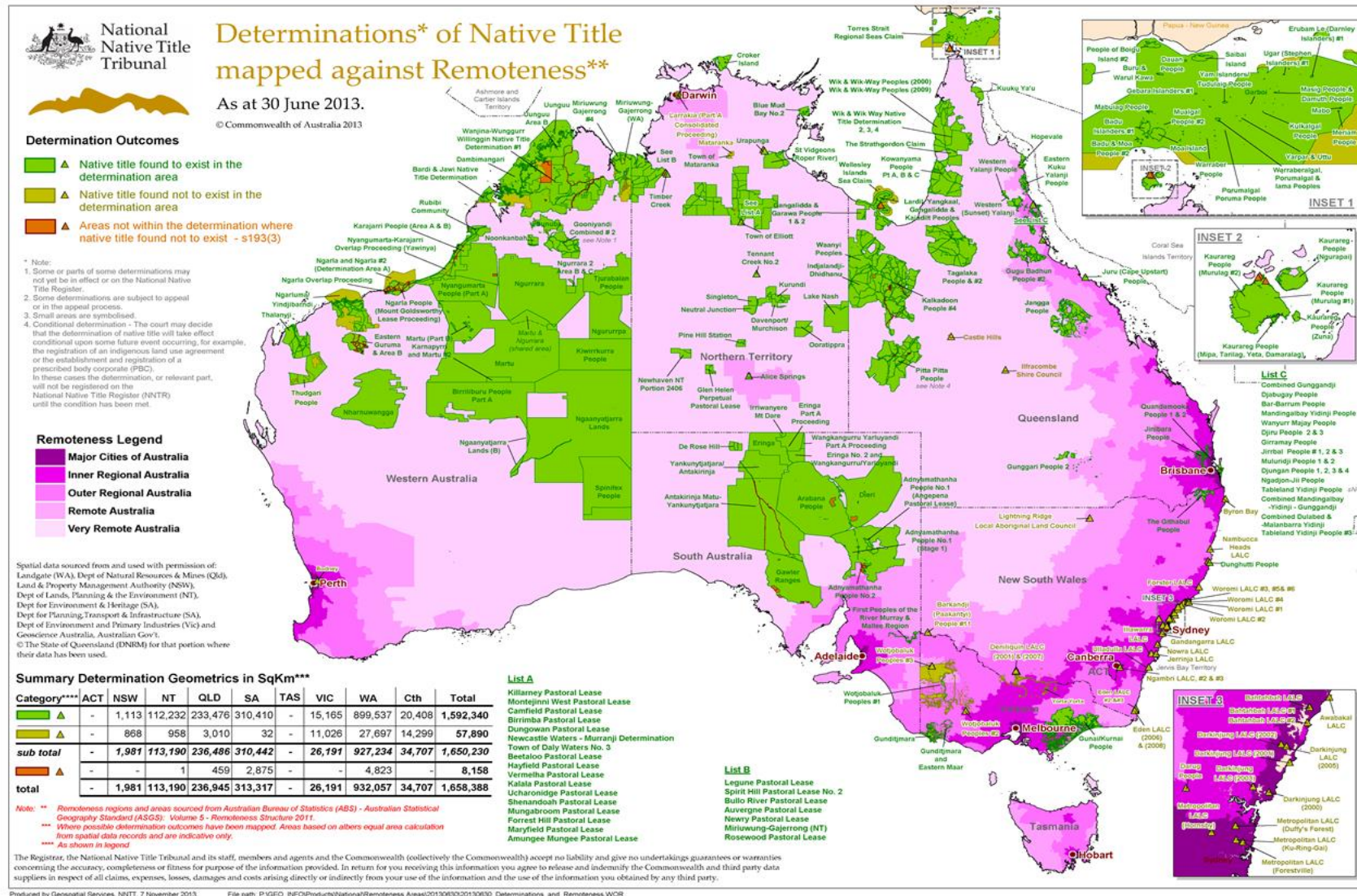

TABLE 9A.2.9

Table 9A.2.9 Potential effect of existing broad land tenure on the existence of native title (based on High Court Decisions since 2002) mapped across States and Territories

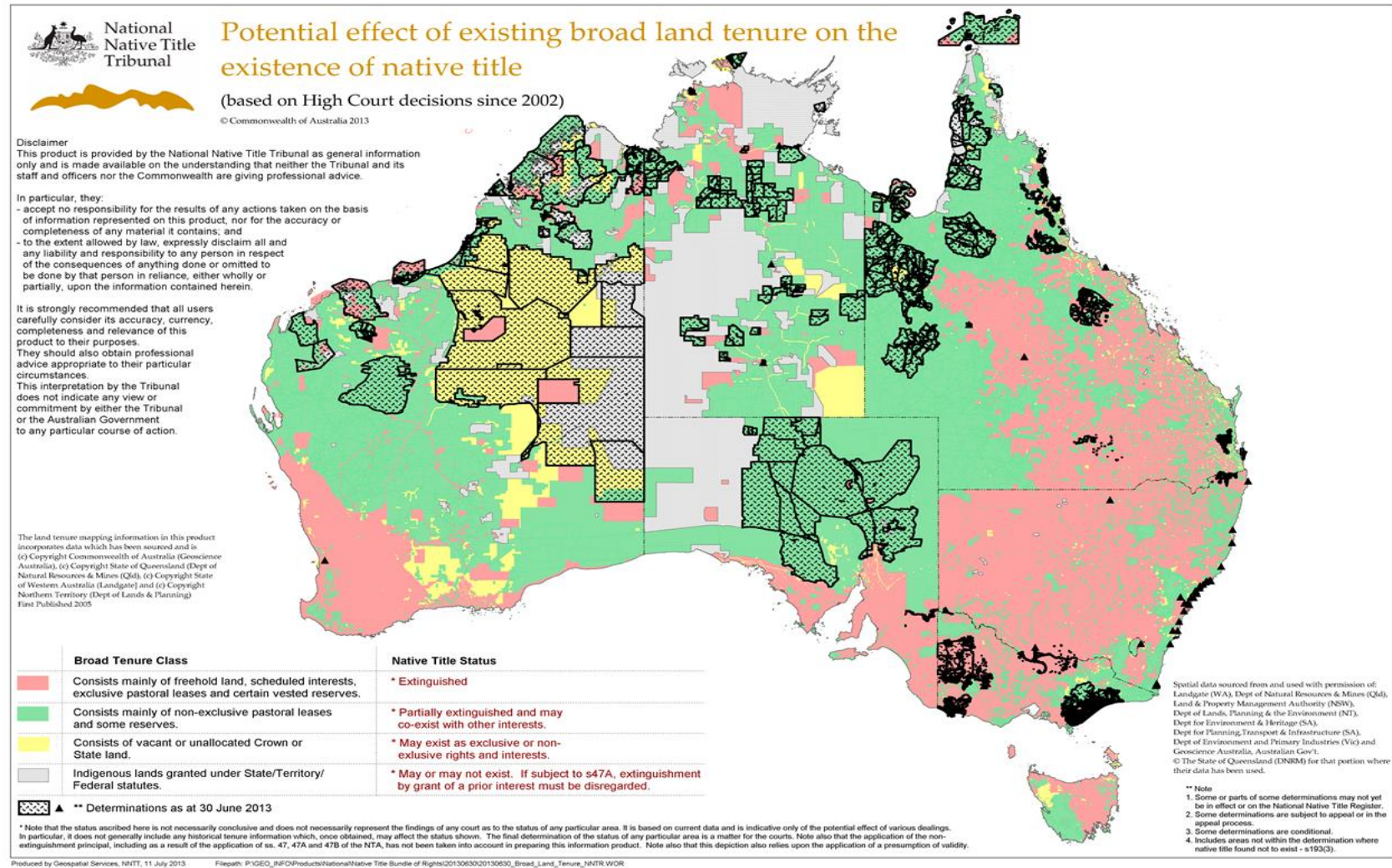

TABLE 9A.2.10

Table 9A.2.10 Registered Indigenous land use agreements at 30 June 2013 mapped against States and Territories

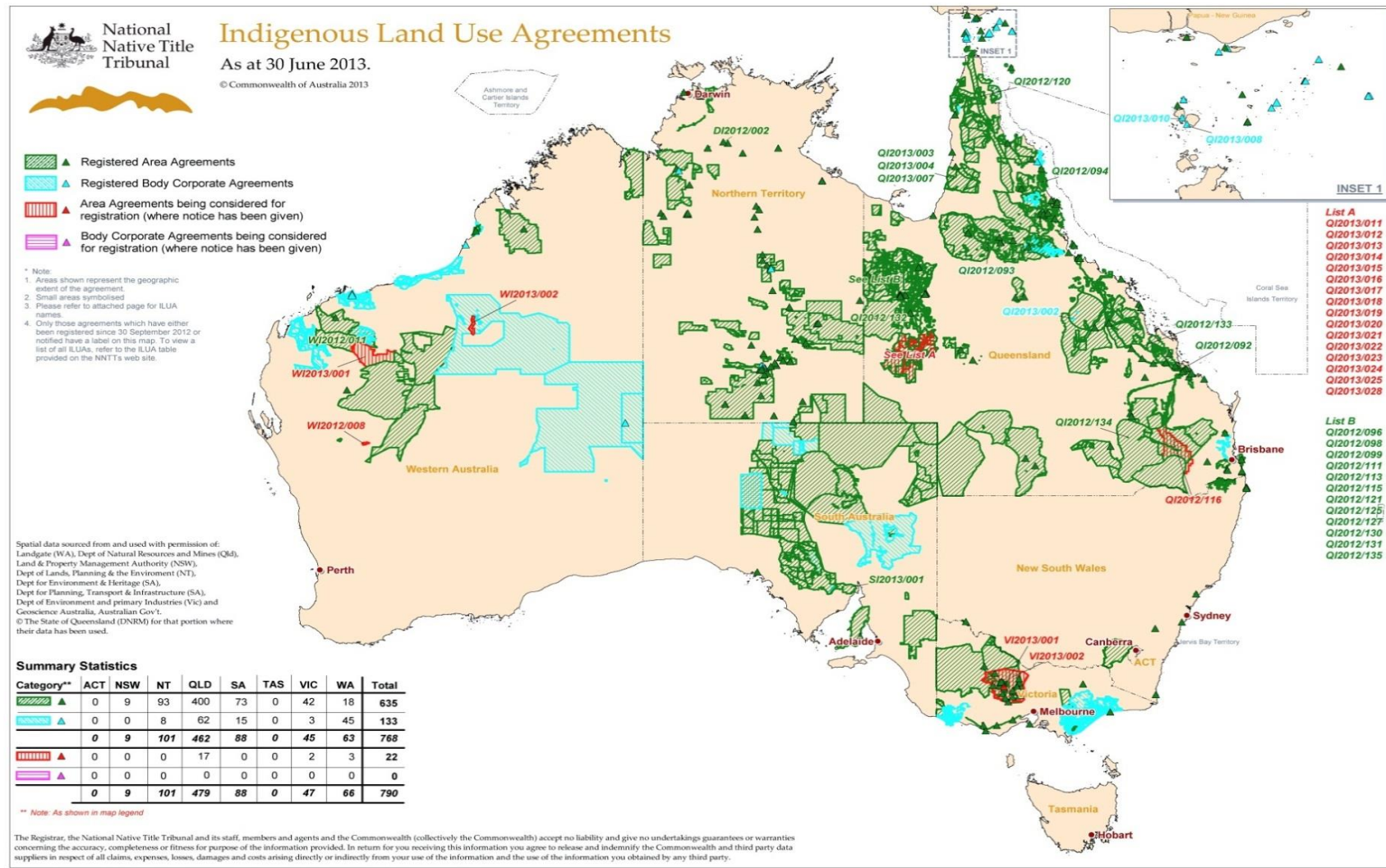

TABLE 9A.2.11

Table 9A.2.11 Registered Indigenous land use agreements at 30 June 2013 mapped against ABS remoteness areas

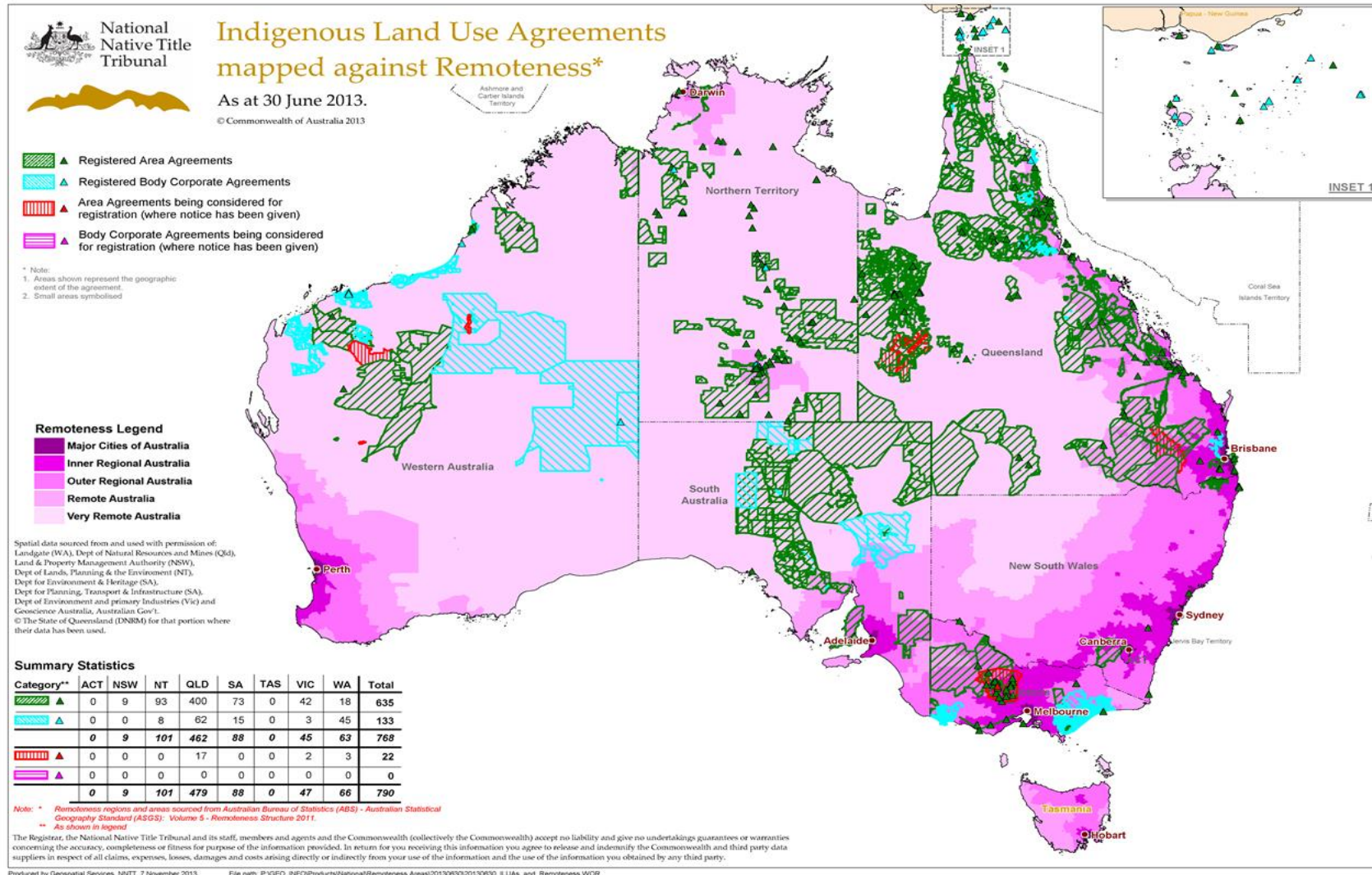
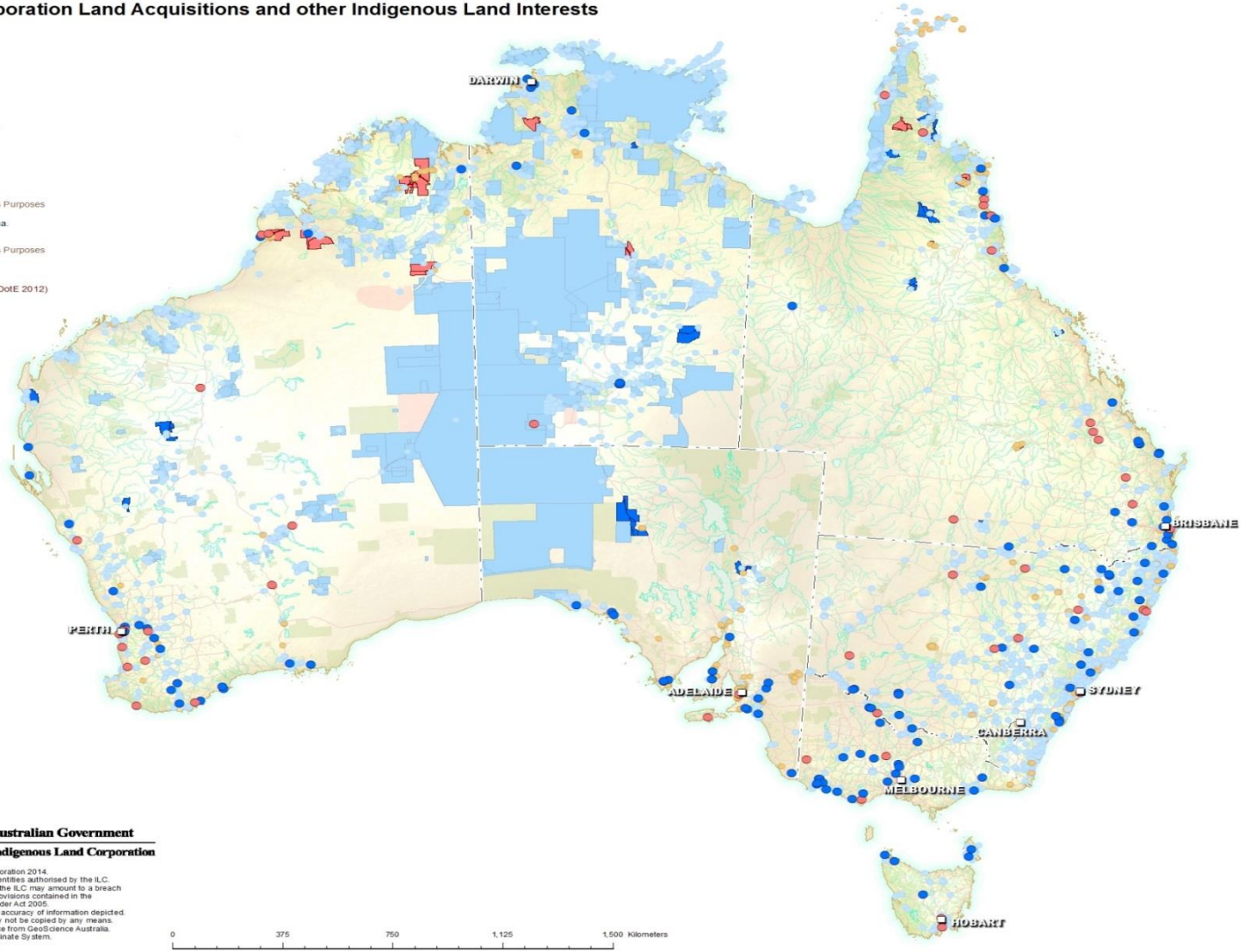

TABLE 9A.2.12

Table 9A.2.12 Land purchased by the Indigenous Land Corporation, as at April 2014

**Indigenous Land Corporation Land Acquisitions and other Indigenous Land Interests
Australia April 2014**

- ILC land acquisition less than 15,000 ha.
 - ILC Acquired Property
 - ILC Granted Property
- ILC land acquisition greater than 15,000 ha.
 - ILC Acquired Property
 - ILC Granted Property
- Indigenous Held Land less than 15,000 ha.
 - Confirmed Indigenous Held Land
 - Government Held Land for Indigenous Purposes
- Indigenous Held Land greater than 15,000 ha.
 - Confirmed Indigenous Held Land
 - Government Held Land for Indigenous Purposes
- Protected Areas
 - Declared Indigenous Protected Area (DoIE 2012)
 - CAPAD Protected Area (DoIE 2012)



15-May-2014
ILC Map No. 2366



Australian Government
Indigenous Land Corporation

Copyright Indigenous Land Corporation 2014.
 This map is for the exclusive use of the ILC and entities authorised by the ILC. Use of the map without the prior written approval of the ILC may amount to a breach of copyright and may infringe the secrecy provisions contained in the Aboriginal and Torres Strait Islander Act 2005.
 The ILC makes no warranties as to the currency and accuracy of information depicted. This map remains the property of the ILC and may not be copied by any means.
 Topographic data and data elevation model source from GeoScience Australia.
 GDA 1994 Australia Albers Coordinate System.
 GDA 1994 Datum

TABLE 9A.2.13

Table 9A.2.13 **Employed people, aged 18–64 years, who are self-employed in non-remote areas, 1994, 2001, 2004-05 and 2011-13 (a), (b), (c)**

	1994 (d)			2001			2004-05			2008			2011-13		
	<i>Proportion of total employed (%)</i>	<i>RSE (%)</i>	<i>95 per cent CIs ±</i>	<i>Proportion of total employed (%)</i>	<i>RSE (%)</i>	<i>95 per cent CIs ±</i>	<i>Proportion of total employed (%)</i>	<i>RSE (%)</i>	<i>95 per cent CIs ±</i>	<i>Proportion of total employed (%)</i>	<i>RSE (%)</i>	<i>95 per cent CIs ±</i>	<i>Proportion of total employed (%)</i>	<i>RSE (%)</i>	<i>95 per cent CIs ±</i>
	Indigenous														
Sex															
Males	9.9	26.7	5.2	8.8	31.1	5.4	8.6	16.2	2.7	8.0	14.5	2.3	6.3	16.4	2.0
Females	5.7	42.5	4.7	8.3	39.7	6.5	4.2	27.6	2.3	5.2	22.9	2.3	5.1	16.6	1.7
State															
NSW	8.4	43.6	7.2	7.4	59.8	8.7	5.9	26.2	3.0	7.2	24.0	3.4	6.7	21.6	2.8
Vic	7.7	59.6	9.0	np	13.2	33.9	8.8	7.2	19.1	2.7	6.8	25.4	3.4
Qld	10.3	46.0	9.3	7.5	39.3	5.8	5.8	36.0	4.1	6.7	31.3	4.1	4.4	24.2	2.1
WA	6.0	64.1	7.5	14.2	64.8	18.0	4.5	40.3	3.6	3.6	42.3	3.0	6.4	30.3	3.8
SA	2.1	89.2	3.7	np	8.2	39.3	6.3	5.4	33.4	3.5	4.1	39.5	3.2
Tas	10.6	24.8	5.2	19.8	45.4	17.6	9.9	23.4	4.5	13.5	16.9	4.5	8.9	20.3	3.6
ACT	6.6	60.6	7.8	np	4.8	40.3	3.8	4.8	37.7	3.5	np
NT	np	np	np	4.3	53.9	4.5	np
Remoteness areas															
Major cities	12.8	30.9	7.8	6.1	50.6	6.0	8.1	23.8	3.8	7.5	20.5	3.0	6.5	16.7	2.1
Inner regional	4.4	42.5	3.7	11.9	49.6	11.6	7.6	32.5	4.8	7.5	23.8	3.5	5.8	22.5	2.6
Outer regional	4.5	23.2	2.0	10.3	36.3	7.3	3.5	28.5	2.0	4.9	22.0	2.1	4.5	20.1	1.8
Age															
18–24	6.4	55.3	6.9	np	2.5	43.5	2.1	2.4	51.4	2.4	3.7	35.1	2.5
25–34	6.8	48.3	6.4	5.5	53.3	5.7	4.9	29.8	2.9	6.0	24.6	2.9	6.3	22.8	2.8

TABLE 9A.2.13

Table 9A.2.13 **Employed people, aged 18–64 years, who are self-employed in non-remote areas, 1994, 2001, 2004-05 and 2011-13 (a), (b), (c)**

	1994 (d)			2001			2004-05			2008			2011-13		
	<i>Proportion of total employed (%)</i>	<i>RSE (%)</i>	<i>95 per cent CIs ±</i>	<i>Proportion of total employed (%)</i>	<i>RSE (%)</i>	<i>95 per cent CIs ±</i>	<i>Proportion of total employed (%)</i>	<i>RSE (%)</i>	<i>95 per cent CIs ±</i>	<i>Proportion of total employed (%)</i>	<i>RSE (%)</i>	<i>95 per cent CIs ±</i>	<i>Proportion of total employed (%)</i>	<i>RSE (%)</i>	<i>95 per cent CIs ±</i>
35–44	9.9	38.9	7.5	19.5	29.5	11.3	9.3	23.4	4.3	7.3	22.1	3.2	7.4	19.2	2.8
45–54	5.2	49.4	5.0	5.1	46.0	4.6	11.9	25.7	6.0	10.6	24.0	5.0	4.4	26.4	2.2
55–64	26.8	77.7	40.8	np	7.4	46.5	6.7	11.6	29.2	6.6	9.1	26.3	4.7
Total 18–64	8.2	22.8	3.7	8.6	21.9	3.7	6.7	15.3	2.0	6.7	13.5	1.8	5.8	11.9	1.4
Non-Indigenous															
Sex															
Males	23.3	1.2	0.5	24.8	2.8	1.3	14.8	3.8	1.1	12.5	4.8	1.2	12.4	3.7	0.9
Females	13.9	1.9	0.5	15.2	3.9	1.2	10.2	5.4	1.1	9.1	6.5	1.1	8.4	5.2	0.8
State															
NSW	17.1	2.4	0.8	19.7	3.8	1.4	12.3	6.7	1.6	11.0	7.4	1.6	10.3	6.7	1.3
Vic	20.6	1.5	0.6	21.1	5.3	2.2	11.1	6.4	1.4	8.9	10.3	1.8	9.8	7.2	1.4
Qld	21.4	2.2	0.9	20.8	5.7	2.3	14.8	6.5	1.9	12.5	6.8	1.7	11.2	6.2	1.4
WA	21.4	2.5	1.0	24.0	5.6	2.6	14.4	9.0	2.5	13.2	9.1	2.4	12.7	6.8	1.7
SA	17.6	2.3	0.8	19.4	6.0	2.3	14.0	5.6	1.5	10.9	8.9	1.9	10.2	8.9	1.8
Tas	19.9	3.6	1.4	21.0	10.2	4.2	10.8	10.8	2.3	13.5	8.8	2.3	11.9	8.0	1.9
ACT	13.1	3.1	0.8	13.7	9.0	2.4	7.8	13.7	2.1	7.1	10.7	1.5	5.5	12.9	1.4
NT	np	np	np	10.8	57.1	12.1	8.3	14.0	2.3
Remoteness areas															
Major cities	16.3	1.3	0.4	17.9	3.1	1.1	10.6	4.0	0.8	9.2	5.0	0.9	9.1	3.8	0.7
Inner regional	24.4	2.0	1.0	25.6	3.9	1.9	17.2	5.9	2.0	14.1	8.8	2.4	14.2	7.8	2.2

TABLE 9A.2.13

Table 9A.2.13 **Employed people, aged 18–64 years, who are self-employed in non-remote areas, 1994, 2001, 2004-05 and 2011-13 (a), (b), (c)**

	1994 (d)			2001			2004-05			2008			2011-13		
	Proportion of total employed (%)	RSE (%)	95 per cent CIs ±	Proportion of total employed (%)	RSE (%)	95 per cent CIs ±	Proportion of total employed (%)	RSE (%)	95 per cent CIs ±	Proportion of total employed (%)	RSE (%)	95 per cent CIs ±	Proportion of total employed (%)	RSE (%)	95 per cent CIs ±
Outer regional	28.8	2.5	1.4	29.6	4.7	2.7	19.7	8.2	3.2	18.3	10.2	3.6	15.4	8.7	2.6
Age															
18–24	5.0	5.3	0.5	4.5	17.0	1.5	3.9	16.6	1.3	2.3	21.9	1.0	3.7	18.5	1.3
25–34	15.3	2.2	0.7	16.2	4.8	1.5	9.4	7.4	1.4	7.6	10.9	1.6	8.3	7.7	1.3
35–44	22.0	1.8	0.8	23.4	4.7	2.2	14.0	4.8	1.3	11.0	6.9	1.5	12.4	4.9	1.2
45–54	26.3	1.8	0.9	27.9	4.1	2.2	15.8	5.2	1.6	14.9	8.2	2.4	12.3	5.8	1.4
55–64	34.5	2.3	1.6	31.4	5.1	3.2	22.0	5.2	2.2	19.3	7.6	2.9	15.0	7.3	2.2
Total 18–64	19.2	0.9	0.3	20.5	2.0	0.8	12.7	2.9	0.7	10.9	4.0	0.9	10.5	3.3	0.7

(a) Estimates with a relative standard error (RSE) of between 25 per cent to 50 per cent should be used with caution. Estimates with a relative standard error greater than 50 per cent are considered too unreliable for general use. A 95 per cent confidence interval (CI) is also reported against each estimate.

(b) Data are not age standardised.

(c) Includes employers and own account workers.

(d) Data for non-Indigenous are from the 1995 National Health Survey.

.. Not applicable. **np** Not published.

Source: ABS (unpublished) National Aboriginal and Torres Strait Islander Survey 1994; ABS (unpublished) National Health Survey 1995; ABS (unpublished) National Health Survey 2001, including the Indigenous supplement (NHS); ABS (unpublished) National Aboriginal and Torres Strait Islander Health Survey 2004-05; ABS (unpublished) National Health Survey 2004-05; ABS (unpublished) National Aboriginal and Torres Strait Islander Social Survey 2008; ABS (unpublished) National Health Survey 2007-08; ABS (Unpublished) Australian Aboriginal and Torres Strait Islander Health Survey 2012-13 (2012-13 Core component); ABS (unpublished) Australian Health Survey 2011-13 (2011-12 Core component).

TABLE 9A.2.14

Table 9A.2.14 **Self-employment, people aged 15-64 years, by State and Territory, by remoteness area, 2001, 2006 and 2011 (Census data) (a), (b)**

	Unit	NSW	Vic	Qld	WA	SA	Tas	ACT	NT	Aust. (c)
2011										
Number of self employed (d)										
Indigenous (e)										
Major cities	no.	1 523	512	1 062	406	216	–	139	–	3 858
Inner regional	no.	983	286	478	78	65	272	3	–	2 170
Outer regional	no.	416	78	485	103	72	289	–	164	1 607
Remote	no.	72	–	104	118	24	17	–	113	448
Very remote	no.	24	–	196	94	20	5	–	178	517
Australia (f)	no.	3 022	881	2 329	804	400	583	142	455	8 621
Non-Indigenous										
Major cities	no.	313 955	262 079	174 826	111 290	66 753	–	16 252	–	945 155
Inner regional	no.	91 576	76 148	53 240	14 804	13 899	17 151	51	–	266 869
Outer regional	no.	32 834	19 863	40 224	13 129	13 269	9 751	–	6 383	135 453
Remote	no.	2 566	560	4 951	7 264	4 046	458	–	2 025	21 870
Very remote	no.	527	–	3 590	1 734	911	290	–	521	7 662
Australia (f)	no.	441 821	358 904	277 231	148 410	98 974	27 672	16 320	8 984	1 378 405
Total (including not stated) (g)										
Major cities	no.	317 589	264 472	176 903	112 394	67 430	–	16 481	–	955 269
Inner regional	no.	93 160	76 986	54 073	14 991	14 058	17 559	54	–	270 886
Outer regional	no.	33 468	20 084	40 986	13 324	13 414	10 107	–	6 593	137 976
Remote	no.	2 659	563	5 098	7 442	4 096	482	–	2 161	22 501
Very remote	no.	556	–	3 809	1 848	936	295	–	706	8 239
Australia	no.	447 804	362 368	281 279	150 193	100 033	28 465	16 552	9 515	1 396 303

TABLE 9A.2.14

Table 9A.2.14 **Self-employment, people aged 15-64 years, by State and Territory, by remoteness area, 2001, 2006 and 2011 (Census data) (a), (b)**

	Unit	NSW	Vic	Qld	WA	SA	Tas	ACT	NT	Aust. (c)
Proportion of total employed										
Indigenous (e)										
Public sector										
Major cities	%	6.5	8.0	7.0	5.9	5.5	–	6.7	–	6.6
Inner regional	%	6.9	8.2	5.8	6.5	9.4	8.1	100.0	–	6.9
Outer regional	%	6.5	6.5	4.3	5.1	4.7	10.9	–	4.9	5.6
Remote	%	6.1	–	3.7	4.2	7.8	9.3	–	4.5	4.6
Very remote	%	3.7	–	3.5	2.4	2.1	6.3	–	2.8	2.9
Australia (f)	%	6.5	7.9	5.4	4.7	5.4	9.3	6.8	3.7	5.9
Non-Indigenous										
Major cities	%	13.9	14.0	14.2	13.8	12.8	–	8.7	–	13.7
Inner regional	%	17.2	16.9	14.9	16.7	18.6	12.4	14.7	–	16.3
Outer regional	%	20.9	20.5	14.5	17.5	16.6	16.4	–	11.0	16.9
Remote	%	23.8	31.6	16.1	17.0	20.4	14.8	–	11.7	17.3
Very remote	%	22.2	–	19.6	7.1	17.3	27.0	–	7.1	12.8
Australia (f)	%	14.9	14.8	14.4	14.3	14.1	13.7	8.7	10.8	14.5
Total (g)										
Major cities	%	13.8	14.0	14.1	13.7	12.7	–	8.7	–	13.7
Inner regional	%	16.9	16.9	14.7	16.6	18.5	12.3	15.2	–	16.1
Outer regional	%	20.3	20.3	14.1	17.2	16.4	16.2	–	10.7	16.5
Remote	%	22.0	31.3	15.1	16.2	20.2	14.6	–	10.8	16.4
Very remote	%	18.2	–	15.8	6.5	14.9	25.5	–	5.1	10.6
Australia (f)	%	14.8	14.8	14.2	14.1	14.0	13.5	8.7	9.9	14.3

TABLE 9A.2.14

Table 9A.2.14 **Self-employment, people aged 15-64 years, by State and Territory, by remoteness area, 2001, 2006 and 2011 (Census data) (a), (b)**

	Unit	NSW	Vic	Qld	WA	SA	Tas	ACT	NT	Aust. (c)
2006										
Number of self employed (c)										
Indigenous (e)										
Major cities	no.	1 150	401	864	320	154	–	110	–	2 999
Inner regional	no.	724	210	363	81	55	234	–	–	1 667
Outer regional	no.	308	72	386	89	41	235	–	113	1 244
Remote	no.	47	3	86	89	14	7	–	76	322
Very remote	no.	11	–	146	61	9	8	–	102	337
Australia (f)	no.	2 250	686	1 853	645	273	488	110	294	6 599
Non-Indigenous										
Major cities	no.	312 078	248 033	170 304	101 699	67 432	–	16 823	–	916 369
Inner regional	no.	99 321	79 160	58 665	19 028	15 340	16 865	59	–	288 438
Outer regional	no.	37 606	23 036	41 640	16 001	13 797	10 771	–	6 221	149 072
Remote	no.	2 862	566	6 044	7 697	4 725	516	–	1 991	24 401
Very remote	no.	414	–	3 218	1 899	987	323	–	519	7 454
Australia (f)	no.	452 626	351 025	280 260	146 514	102 366	28 499	16 907	8 784	1 387 075
Total (including not stated) (g)										
Major cities	no.	315 633	250 568	172 270	102 773	68 095	–	17 063	–	926 402
Inner regional	no.	100 726	79 974	59 437	19 261	15 507	17 235	59	–	292 199
Outer regional	no.	38 189	23 287	42 341	16 241	13 929	11 112	–	6 392	151 491
Remote	no.	2 927	576	6 175	7 862	4 781	533	–	2 085	24 939
Very remote	no.	428	–	3 401	1 988	1 014	335	–	626	7 886
Australia (f)	no.	458 261	354 640	284 024	148 325	103 414	29 243	17 147	9 159	1 404 307

TABLE 9A.2.14

Table 9A.2.14 **Self-employment, people aged 15-64 years, by State and Territory, by remoteness area, 2001, 2006 and 2011 (Census data) (a), (b)**

	Unit	<i>NSW</i>	<i>Vic</i>	<i>Qld</i>	<i>WA</i>	<i>SA</i>	<i>Tas</i>	<i>ACT</i>	<i>NT</i>	<i>Aust. (c)</i>
Proportion of total employed										
Indigenous (e)										
Public sector										
Major cities	%	6.8	8.2	7.2	6.2	4.9	–	7.4	–	6.9
Inner regional	%	6.7	8.1	5.4	6.9	8.6	8.2	–	–	6.7
Outer regional	%	5.7	7.5	3.9	4.6	3.1	10.3	–	4.1	5.1
Remote	%	3.5	23.1	2.9	3.6	5.1	5.6	–	2.8	3.2
Very remote	%	3.8	–	2.4	1.3	0.8	9.4	–	1.7	1.8
Australia (f)	%	6.4	8.1	4.9	4.2	4.2	9.1	7.3	2.6	5.4
Non-Indigenous										
Major cities	%	15.0	14.9	15.7	15.4	13.8	–	9.9	–	14.9
Inner regional	%	19.1	18.7	17.1	18.6	19.6	13.1	21.5	–	18.1
Outer regional	%	23.8	23.3	16.3	20.8	19.7	18.1	–	12.3	19.4
Remote	%	24.9	32.2	18.6	20.5	24.3	18.5	–	12.7	20.1
Very remote	%	27.7	–	21.4	13.1	21.5	27.5	–	7.7	16.8
Australia (f)	%	16.3	16.0	16.2	16.4	15.5	14.8	9.9	11.9	16.0
Total (g)										
Major cities	%	14.9	14.9	15.6	15.4	13.7	–	9.9	–	14.8
Inner regional	%	18.8	18.7	16.9	18.5	19.5	13.0	21.2	–	17.9
Outer regional	%	23.2	23.1	15.8	20.4	19.4	17.8	–	11.9	18.9
Remote	%	22.6	32.2	17.2	19.5	24.0	18.1	–	11.2	18.8
Very remote	%	23.7	–	16.0	10.3	17.6	26.3	–	4.9	12.5
Australia (f)	%	16.2	16.0	15.9	16.2	15.3	14.6	9.9	10.7	15.8

TABLE 9A.2.14

Table 9A.2.14 **Self-employment, people aged 15-64 years, by State and Territory, by remoteness area, 2001, 2006 and 2011 (Census data) (a), (b)**

	Unit	NSW	Vic	Qld	WA	SA	Tas	ACT	NT	Aust. (c)
2001										
Number of self employed (c)										
Indigenous (e)										
Major cities	no.	1 079	366	567	264	113	–	72	–	2 461
Inner regional	no.	626	217	321	65	45	190	–	–	1 464
Outer regional	no.	306	65	360	78	52	278	–	100	1 239
Remote	no.	49	3	104	85	16	20	–	50	327
Very remote	no.	14	–	138	70	28	3	–	78	331
Australia (f)	no.	2 113	671	1 523	575	262	506	72	232	5 954
Non-Indigenous										
Major cities	no.	281 312	219 567	125 858	93 338	62 287	–	16 518	–	798 880
Inner regional	no.	97 022	79 197	68 957	18 067	16 605	15 522	71	–	295 447
Outer regional	no.	46 949	27 236	49 109	17 756	16 332	11 177	–	6 058	174 617
Remote	no.	4 686	919	8 488	9 827	5 366	710	–	2 029	32 025
Very remote	no.	813	–	4 262	2 415	1 229	383	–	617	9 828
Australia (f)	no.	434 371	329 010	259 061	142 963	102 846	28 156	16 663	8 851	1 322 039
Total (including not stated) (g)										
Major cities	no.	284 115	221 558	127 145	94 130	62 749	–	16 690	–	806 387
Inner regional	no.	98 171	79 960	69 683	18 242	16 740	15 823	74	–	298 699
Outer regional	no.	47 565	27 464	49 777	17 950	16 491	11 545	–	6 197	176 989
Remote	no.	4 770	927	8 651	9 962	5 409	735	–	2 098	32 552
Very remote	no.	839	–	4 442	2 512	1 264	389	–	698	10 256
Australia (f)	no.	439 151	332 068	262 153	144 390	103 700	28 875	16 838	9 144	1 336 440

TABLE 9A.2.14

Table 9A.2.14 **Self-employment, people aged 15-64 years, by State and Territory, by remoteness area, 2001, 2006 and 2011 (Census data) (a), (b)**

	Unit	NSW	Vic	Qld	WA	SA	Tas	ACT	NT	Aust. (c)
Proportion of total employed										
Indigenous (e)										
Public sector										
Major cities	%	7.7	9.5	7.3	6.6	4.9	–	5.8	–	7.4
Inner regional	%	7.8	10.9	7.4	6.6	8.9	8.8	–	–	8.1
Outer regional	%	7.3	7.8	4.2	4.7	4.9	14.0	–	4.7	6.1
Remote	%	4.4	23.1	4.2	3.9	6.9	17.2	–	2.6	4.0
Very remote	%	3.2	–	2.5	1.4	2.3	4.3	–	1.3	1.8
Australia (f)	%	7.5	9.9	5.2	4.0	4.8	11.4	5.7	2.3	6.0
Non-Indigenous										
Major cities	%	14.3	14.4	15.3	16.2	13.9	–	10.6	–	14.5
Inner regional	%	20.0	20.1	20.1	20.8	22.3	13.5	19.5	–	19.7
Outer regional	%	28.6	28.5	19.1	24.6	24.4	20.7	–	12.9	23.1
Remote	%	34.5	41.0	23.0	26.2	29.2	25.5	–	12.3	25.0
Very remote	%	32.7	–	25.8	16.0	29.3	32.9	–	8.8	20.8
Australia (f)	%	16.4	16.2	17.4	18.0	16.6	16.1	10.6	12.2	16.6
Total (g)										
Major cities	%	14.3	14.4	15.3	16.2	13.9	–	10.5	–	14.5
Inner regional	%	19.8	20.1	19.9	20.6	22.2	13.4	19.9	–	19.6
Outer regional	%	28.1	28.3	18.7	24.2	24.1	20.5	–	12.5	22.6
Remote	%	32.2	40.9	21.8	24.9	28.9	25.1	–	11.3	23.8
Very remote	%	28.3	–	20.1	12.3	23.1	31.2	–	5.4	15.5
Australia (f)	%	16.3	16.2	17.2	17.7	16.5	16.0	10.6	11.0	16.4

(a) Cells in this table have been randomly adjusted to avoid the release of confidential data.

TABLE 9A.2.14

Table 9A.2.14 Self-employment, people aged 15-64 years, by State and Territory, by remoteness area, 2001, 2006 and 2011 (Census data) (a), (b)

Unit	<i>NSW</i>	<i>Vic</i>	<i>Qld</i>	<i>WA</i>	<i>SA</i>	<i>Tas</i>	<i>ACT</i>	<i>NT</i>	<i>Aust. (c)</i>
------	------------	------------	------------	-----------	-----------	------------	------------	-----------	------------------

(b) Geography is based on boundaries in existence at the time of each Census.

(c) Australia total includes Other Territories.

(d) Self Employed refers to the following: for 2001, comprises persons with a Labour Force Status of "Employer" or "Own Account Worker"; for 2006 and 2011, comprises persons with an Employment Type of "Owner managers or incorporated enterprises" or "Owner managers of unincorporated enterprises".

(e) Includes 'Aboriginal', 'Torres Strait Islander' and 'Both Aboriginal and Torres Strait Islander'.

(f) Total for Australia also includes Migratory/Offshore and No Usual Address. For 2001 also includes inadequately described/not stated.

(g) Total includes persons who did not state their Indigenous Status.

– Nil or rounded to zero.

Source: ABS (unpublished) derived from the 2001 Census of Population and Housing, 2006 Census of Population and Housing and the 2011 Census of Population and Housing.

TABLE 9A.2.15

Table 9A.2.15 Self-employment, people aged 15–64 years, by sex, by age, 2001, 2006 and 2011 (Census data) (a), (b)

Age (years)	<i>Indigenous (c)</i>						<i>Non-Indigenous</i>					
	<i>Males</i>		<i>Females</i>		<i>Persons</i>		<i>Males</i>		<i>Females</i>		<i>Persons</i>	
	<i>Number</i>	<i>% of total employed</i>	<i>Number</i>	<i>% of total employed</i>	<i>Number</i>	<i>% of total employed</i>	<i>Number</i>	<i>% of total employed</i>	<i>Number</i>	<i>% of total employed</i>	<i>Number</i>	<i>% of total employed</i>
	2011											
15–19	83	1.1	64	0.9	147	1.0	3 543	1.3	2 120	0.8	5 663	1.0
20–24	310	2.7	120	1.3	430	2.1	22 801	4.7	9 088	2.0	31 889	3.4
25–34	1 118	6.0	537	3.5	1 655	4.9	136 456	11.8	61 616	6.2	198 072	9.2
35–44	1 741	9.9	896	5.1	2 637	7.5	252 531	20.9	133 873	12.7	386 404	17.1
45–54	1 625	11.8	807	5.6	2 432	8.7	288 554	25.2	141 156	13.3	429 710	19.5
55–64	928	13.8	390	6.6	1 318	10.4	228 492	29.2	98 177	15.5	326 669	23.1
Total 15–64	5 805	7.6	2 814	4.0	8 619	5.9	932 377	18.5	446 030	10.0	1 378 407	14.5
	2006											
15–19	78	1.0	34	0.5	112	0.8	4 032	1.4	2 044	0.7	6 076	1.1
20–24	230	2.3	100	1.3	330	1.9	23 268	5.0	8 798	2.0	32 066	3.6
25–34	954	5.7	441	3.2	1 395	4.6	143 670	13.9	64 511	7.4	208 181	10.9
35–44	1 463	9.6	742	5.0	2 205	7.3	269 757	23.4	137 383	13.9	407 140	19.0
45–54	1 191	10.8	563	5.4	1 754	8.2	291 533	27.3	139 332	14.3	430 865	21.1
55–64	571	13.0	231	6.7	802	10.2	214 086	32.5	88 659	18.7	302 745	26.7
Total 15–64	4 487	6.9	2 111	3.7	6 598	5.4	946 346	20.3	440 727	10.9	1 387 073	16.0
	2001											
15–19	91	1.5	68	1.3	159	1.4	4 643	1.8	2 789	1.0	7 432	1.4
20–24	235	2.9	91	1.5	326	2.3	21 763	5.1	8 242	2.1	30 005	3.6
25–34	1 018	6.4	472	3.7	1 490	5.2	148 801	14.1	68 972	8.0	217 773	11.4
35–44	1 258	9.6	686	5.8	1 944	7.8	263 542	23.3	133 265	14.2	396 807	19.1
45–54	1 007	12.0	478	6.5	1 485	9.5	286 576	28.8	136 310	16.0	422 886	22.9

TABLE 9A.2.15

Table 9A.2.15 **Self-employment, people aged 15–64 years, by sex, by age, 2001, 2006 and 2011 (Census data) (a), (b)**

	<i>Indigenous (c)</i>						<i>Non-Indigenous</i>					
	<i>Males</i>		<i>Females</i>		<i>Persons</i>		<i>Males</i>		<i>Females</i>		<i>Persons</i>	
	<i>Number</i>	<i>% of total employed</i>	<i>Number</i>	<i>% of total employed</i>	<i>Number</i>	<i>% of total employed</i>	<i>Number</i>	<i>% of total employed</i>	<i>Number</i>	<i>% of total employed</i>	<i>Number</i>	<i>% of total employed</i>
55–64	416	15.4	134	7.1	550	12.0	176 427	36.1	70 707	23.0	247 134	31.0
Total 15–64	4 025	7.4	1 929	4.3	5 954	6.0	901 752	20.7	420 285	11.6	1 322 037	16.6

(a) Cells in this table have been randomly adjusted to avoid the release of confidential data.

(b) Self Employed comprises persons with an Employment Type of "Owner managers or incorporated enterprises" or "Owner managers of unincorporated enterprises".

(c) Includes 'Aboriginal', Torres Strait Islander' and 'Both Aboriginal and Torres Strait Islander'.

Source: ABS (unpublished) derived from the 2001 Census of Population and Housing, 2006 Census of Population and Housing and the 2011 Census of Population and Housing.

TABLE 9A.3.1

Table 9A.3.1 **Indigenous people, aged 18 years and over, living in homes someone in their household owned, by Remoteness Areas, 2002, 2004-05, 2008, 2012-13 (a), (b) (Survey data)**

	<i>Unit</i>	<i>Major cities</i>	<i>Inner regional</i>	<i>Outer Regional</i>	<i>Total non-remote</i>	<i>Remote</i>	<i>Very remote</i>	<i>Total remote</i>	<i>Australia</i>
2012-13									
Number									
Owned without a mortgage	'000	11.7	8.1	6.3	26.2	1.6	1.0	2.6	28.8
Owned with a mortgage (c)	'000	37.9	21.1	16.5	75.5	4.2	1.7	5.9	81.4
Total	'000	49.6	29.2	22.9	101.7	5.8	2.7	8.5	110.2
Indigenous people, aged 18 years and over	'000	129.2	76.7	77.1	283.0	29.4	53.4	82.8	365.9
Proportion									
Owned without a mortgage	%	9.1	10.6	8.2	9.3	5.6	1.9	3.2	7.9
Owned with a mortgage (c)	%	29.3	27.5	21.4	26.7	14.1	3.2	7.1	22.2
Total	%	38.4	38.1	29.7	35.9	19.7	5.1	10.3	30.1
Relative standard error (per cent)									
Owned without a mortgage	%	13.8	13.7	21.0	8.7	17.9	43.4	18.6	8.1
Owned with a mortgage (c)	%	7.3	10.1	17.2	6.0	18.1	25.2	15.0	5.7
Total	%	6.3	7.8	12.9	4.7	16.0	24.8	13.2	4.5
95 per cent confidence interval (per cent)									
Owned without a mortgage	±	2.4	2.9	3.4	1.6	1.9	1.6	1.2	1.3
Owned with a mortgage	±	4.2	5.4	7.2	3.2	5.0	1.6	2.1	2.5
Total	±	4.7	5.8	7.5	3.3	6.2	2.5	2.7	2.7
2008									
Number									
Owned without a mortgage	'000	9.8	5.2	6.2	21.2	2.3	1.7	4.0	25.2
Owned with a mortgage (c)	'000	25.9	16.5	13.1	55.5	2.8	0.9	3.7	59.2
Total	'000	35.7	21.6	19.4	76.7	5.1	2.6	7.7	84.4

TABLE 9A.3.1

Table 9A.3.1 **Indigenous people, aged 18 years and over, living in homes someone in their household owned, by Remoteness Areas, 2002, 2004-05, 2008, 2012-13 (a), (b) (Survey data)**

	<i>Unit</i>	<i>Major cities</i>	<i>Inner regional</i>	<i>Outer Regional</i>	<i>Total non-remote</i>	<i>Remote</i>	<i>Very remote</i>	<i>Total remote</i>	<i>Australia</i>
Indigenous people, aged 18 years and over	'000	92.7	58.2	64.9	215.8	27.0	48.1	75.1	290.9
Proportion									
Owned without a mortgage	%	10.6	8.9	9.6	9.8	8.7	3.5	5.4	8.7
Owned with a mortgage (c)	%	27.9	28.3	20.2	25.7	10.3	1.9	4.9	20.3
Total	%	38.5	37.2	29.8	35.5	19.0	5.4	10.3	29.0
Relative standard error (per cent)									
Owned without a mortgage	%	13.9	19.0	11.6	8.5	20.9	31.4	16.4	7.3
Owned with a mortgage (c)	%	7.6	9.4	11.8	5.4	20.8	32.6	15.1	5.2
Total	%	6.3	8.2	8.8	4.3	16.4	23.6	11.4	4.1
95 per cent confidence interval (per cent)									
Owned without a mortgage	±	2.9	3.3	2.2	1.6	3.6	2.2	1.7	1.2
Owned with a mortgage	±	4.2	5.2	4.7	2.7	4.2	1.2	1.5	2.1
Total	±	4.8	6.0	5.1	3.0	6.1	2.5	2.3	2.3
2004-05									
Estimate									
Owned without a mortgage	'000	6.0	6.1	5.2	17.4	0.7	0.7	1.5	18.9
Owned with a mortgage (c)	'000	16.8	13.9	12.2	42.9	3.1	0.6	3.8	46.7
Total	'000	22.8	20.0	17.5	60.3	3.9	1.4	5.3	65.6
Indigenous people, aged 18 years and over	'000	78.7	51.4	55.4	185.5	22.1	50.7	72.8	258.3
Proportion									
Owned without a mortgage	%	7.7	11.9	9.5	9.4	3.3	1.5	2.0	7.3
Owned with a mortgage (c)	%	21.3	27.0	22.0	23.1	14.2	1.3	5.2	18.1

TABLE 9A.3.1

Table 9A.3.1 **Indigenous people, aged 18 years and over, living in homes someone in their household owned, by Remoteness Areas, 2002, 2004-05, 2008, 2012-13 (a), (b) (Survey data)**

	<i>Unit</i>	<i>Major cities</i>	<i>Inner regional</i>	<i>Outer Regional</i>	<i>Total non-remote</i>	<i>Remote</i>	<i>Very remote</i>	<i>Total remote</i>	<i>Australia</i>
Total	%	29.0	38.9	31.5	32.5	17.6	2.7	7.2	25.4
Relative standard error (per cent)									
Owned without a mortgage	%	17.4	20.4	14.4	10.5	33.7	33.5	24.0	9.8
Owned with a mortgage (c)	%	10.5	11.5	12.2	6.3	27.9	39.9	24.4	6.2
Total	%	8.8	9.2	9.7	5.4	25.5	30.7	20.6	5.2
95 per cent confidence interval (per cent)									
Owned without a mortgage	±	2.6	4.8	2.7	1.9	2.2	1.0	0.9	1.4
Owned with a mortgage	±	4.4	6.1	5.3	2.9	7.8	1.0	2.5	2.2
Total	±	5.0	7.0	6.0	3.4	8.8	1.6	2.9	2.6
2002									
Estimate									
Owned without a mortgage	'000	7.5	7.1	7.9	22.5	1.8	1.0	2.7	25.2
Owned with a mortgage (c)	'000	19.7	10.3	10.4	40.3	2.4	1.0	3.4	43.7
Total	'000	27.2	17.3	18.3	62.8	4.2	2.0	6.1	68.9
Indigenous people, aged 18 years and over	'000	76.0	48.5	57.5	182.1	21.2	48.1	69.3	251.4
Proportion									
Owned without a mortgage	%	9.9	14.6	13.7	12.4	8.3	2.0	4.0	10.0
Owned with a mortgage (c)	%	25.9	21.1	18.0	22.1	11.2	2.1	4.9	17.4
Total	%	35.8	35.7	31.8	34.5	19.6	4.1	8.8	27.4
Relative standard error (per cent)									
Owned without a mortgage	%	18.3	16.2	12.8	9.0	18.2	31.7	16.4	8.1
Owned with a mortgage (c)	%	11.9	14.2	11.1	7.5	17.8	45.3	18.1	7.0
Total	%	10.0	8.9	8.5	5.5	14.7	36.4	15.1	5.1

TABLE 9A.3.1

Table 9A.3.1 **Indigenous people, aged 18 years and over, living in homes someone in their household owned, by Remoteness Areas, 2002, 2004-05, 2008, 2012-13 (a), (b) (Survey data)**

	<i>Unit</i>	<i>Major cities</i>	<i>Inner regional</i>	<i>Outer Regional</i>	<i>Total non-remote</i>	<i>Remote</i>	<i>Very remote</i>	<i>Total remote</i>	<i>Australia</i>
95 per cent confidence interval (per cent)									
Owned without a mortgage	±	3.6	4.6	3.4	2.2	3.0	1.2	1.3	1.6
Owned with a mortgage	±	6.0	5.9	3.9	3.2	3.9	1.9	1.7	2.4
Total	±	7.0	6.2	5.3	3.7	5.6	2.9	2.6	2.7

- (a) Estimates with a relative standard error (RSE) of 25 per cent to 50 per cent should be interpreted with caution. A 95 per cent confidence interval (CI) is also reported against each estimate.
- (b) Remoteness areas are derived from the Australian Statistical Geography Standard (ASGS) developed by the ABS. The ASGS remoteness classification identifies a region in Australia as having a particular degree of remoteness. Remoteness areas comprise five categories: major cities, inner regional, outer regional, remote, and very remote. The degree of remoteness of an area is determined using the Accessibility/Remoteness Index of Australia (ARIA). For more information on how ARIA is defined see the Information Papers ABS Views on Remoteness, 2001 (Cat. no. 1244.0) and Outcomes of ABS Views on Remoteness Consultation, Australia (Cat. no. 1244.0.00.001).
- (c) Comprises participants in rent/buy schemes and those living in a household in which payments were being made on mortgages or secured loans towards the purchase of the dwelling.

Source: ABS (unpublished) National Aboriginal and Torres Strait Islander Social Survey 2002; ABS (unpublished) National Aboriginal and Torres Strait Islander Health Survey 2004-05; ABS (unpublished) National Aboriginal and Torres Strait Islander Social Survey 2008; ABS (unpublished) Australian Aboriginal and Torres Strait Islander Health Survey 2012-13 (NATSIHS component).

TABLE 9A.3.2

Table 9A.3.2 **Non-Indigenous people, aged 18 years and over, living in homes someone in their household owned, by Remoteness Areas, 2002, 2007-08, 2011-12 (a), (b) (Survey data)**

	<i>Unit</i>	<i>Major cities</i>	<i>Inner regional</i>	<i>Outer Regional</i>	<i>Total non-remote</i>	<i>Remote (c)</i>	<i>Very remote (c)</i>	<i>Total remote (c)</i>	<i>Australia</i>
2011-12									
Number									
Owned without a mortgage	'000	3 777.3	1 187.9	473.2	5 438.4	58.9	na	58.9	5 497.4
Owned with a mortgage (d)	'000	4 822.0	1 156.0	498.5	6 476.6	62.3	na	62.3	6 538.9
Total	'000	8 599.3	2 344.0	971.8	11 915.1	121.3	na	121.3	12 036.3
Non-Indigenous people, aged 18 years and over	'000	12 050.3	3 133.1	1 391.2	16 574.7	196.7	na	na	16 771.4
Proportion									
Owned without a mortgage	%	31.3	37.9	34.0	32.8	30.0	na	30.0	32.8
Owned with a mortgage (d)	%	40.0	36.9	35.8	39.1	31.7	na	31.7	39.0
Total	%	71.4	74.8	69.9	71.9	61.6	na	61.6	71.8
Relative standard error (per cent)									
Owned without a mortgage	%	1.8	3.3	5.8	1.3	17.2	na	17.2	1.3
Owned with a mortgage (d)	%	1.6	3.6	4.8	1.4	18.4	na	18.4	1.4
Total	%	0.8	1.6	2.9	0.7	14.6	na	14.6	0.7
95 per cent confidence interval (per cent)									
Owned without a mortgage	±	1.1	2.4	3.8	0.9	10.1	na	10.1	0.9
Owned with a mortgage (d)	±	1.2	2.6	3.3	1.1	11.4	na	11.4	1.1
Total	±	1.2	2.4	4.0	0.9	17.6	na	17.6	0.9
2007-08									
Number									
Owned without a mortgage	'000	2 635.2	1 119.3	444.4	4 198.9	47.3	na	na	4 246.2
Owned with a mortgage (d)	'000	4 137.6	1 217.8	486.5	5 842.0	48.2	na	na	5 890.1
Total	'000	6 772.8	2 337.1	930.9	10 040.9	95.5	na	na	10 136.3

TABLE 9A.3.2

Table 9A.3.2 **Non-Indigenous people, aged 18 years and over, living in homes someone in their household owned, by Remoteness Areas, 2002, 2007-08, 2011-12 (a), (b) (Survey data)**

	<i>Unit</i>	<i>Major cities</i>	<i>Inner regional</i>	<i>Outer Regional</i>	<i>Total non-remote</i>	<i>Remote (c)</i>	<i>Very remote (c)</i>	<i>Total remote (c)</i>	<i>Australia</i>
Non-Indigenous people, aged 18 years and over	'000	10 735.3	3 265.0	1 397.9	15 398.2	154.3	na	na	15 553.8
Proportion									
Owned without a mortgage	%	24.5	34.3	31.8	27.3	30.7	na	na	27.3
Owned with a mortgage (d)	%	38.5	37.3	34.8	37.9	31.2	na	na	37.9
Total	%	63.1	71.6	66.6	65.2	61.9	na	na	65.2
Relative standard error (per cent)									
Owned without a mortgage	%	2.2	3.7	5.6	1.7	13.8	na	na	1.6
Owned with a mortgage (d)	%	1.6	3.6	6.0	1.3	16.7	na	na	1.2
Total	%	1.0	1.5	3.1	0.8	7.1	na	na	0.9
95 per cent confidence interval (per cent)									
Owned without a mortgage	±	1.1	2.5	3.5	0.9	8.3	na	na	0.9
Owned with a mortgage (d)	±	1.2	2.6	4.1	1.0	10.2	na	na	0.9
Total	±	1.2	2.1	4.0	1.0	8.6	na	na	1.1
2004-05									
Number									
Owned without a mortgage	'000	2 894.3	990.7	573.0	4 457.9	50.3	na	na	4 508.2
Owned with a mortgage (d)	'000	3 617.8	1 054.0	480.2	5 152.1	58.7	na	na	5 210.8
Total	'000	6 512.1	2 044.8	1 053.2	9 610.0	109.0	na	na	9 719.0
Non-Indigenous people, aged 18 years and over	'000	10 124.7	2 893.5	1 554.7	14 572.9	180.3	na	na	14 753.3
Proportion									
Owned without a mortgage	%	28.6	34.2	36.9	30.6	27.9	na	na	30.6
Owned with a mortgage (d)	%	35.7	36.4	30.9	35.4	32.5	na	na	35.3

TABLE 9A.3.2

Table 9A.3.2 **Non-Indigenous people, aged 18 years and over, living in homes someone in their household owned, by Remoteness Areas, 2002, 2007-08, 2011-12 (a), (b) (Survey data)**

	<i>Unit</i>	<i>Major cities</i>	<i>Inner regional</i>	<i>Outer Regional</i>	<i>Total non-remote</i>	<i>Remote (c)</i>	<i>Very remote (c)</i>	<i>Total remote (c)</i>	<i>Australia</i>
Total	%	64.3	70.7	67.7	65.9	60.4	na	na	65.9
Relative standard error (per cent)									
Owned without a mortgage	%	1.7	2.7	4.8	1.3	13.1	na	na	1.3
Owned with a mortgage (d)	%	1.6	2.8	4.7	1.2	11.3	na	na	1.2
Total	%	0.9	1.6	1.9	0.7	7.8	na	na	0.7
95 per cent confidence interval (per cent)									
Owned without a mortgage	±	1.0	1.8	3.5	0.8	7.2	na	na	0.8
Owned with a mortgage (d)	±	1.1	2.0	2.8	0.8	7.2	na	na	0.8
Total	±	1.1	2.2	2.5	0.9	9.2	na	na	0.9
2002									
Number									
Owned without a mortgage	'000	3 631.3	1 149.7	680.9	5 461.8	na	na	na	5 527.3
Owned with a mortgage (d)	'000	3 657.3	938.9	406.7	5 003.0	na	na	na	5 056.3
Total	'000	7 288.6	2 088.6	1 087.6	10 464.8	na	na	na	10 584.1
Non-Indigenous people, aged 18 years or over	'000	9 878.7	2 783.8	1 501.6	14 164.1	na	na	na	14 353.8
Proportion									
Owned without a mortgage	%	36.8	41.3	45.3	38.6	na	na	na	38.5
Owned with a mortgage (d)	%	37.0	33.7	27.1	35.3	na	na	na	35.2
Total	%	73.8	75.0	72.4	73.9	na	na	na	73.7
Relative standard error (per cent)									
Owned without a mortgage	%	2.0	3.3	8.0	1.4	na	na	na	1.3
Owned with a mortgage (d)	%	2.4	5.8	8.2	1.6	na	na	na	1.5
Total	%	1.7	3.8	6.9	0.9	na	na	na	0.9

TABLE 9A.3.2

Table 9A.3.2 **Non-Indigenous people, aged 18 years and over, living in homes someone in their household owned, by Remoteness Areas, 2002, 2007-08, 2011-12 (a), (b) (Survey data)**

	<i>Unit</i>	<i>Major cities</i>	<i>Inner regional</i>	<i>Outer Regional</i>	<i>Total non-remote</i>	<i>Remote (c)</i>	<i>Very remote (c)</i>	<i>Total remote (c)</i>	<i>Australia</i>
95 per cent confidence interval (per cent)									
Owned without a mortgage	±	1.4	2.7	7.1	1.1	na	na	na	1.0
Owned with a mortgage (d)	±	1.7	3.8	4.4	1.1	na	na	na	1.0
Total	±	2.5	5.6	9.8	1.3	na	na	na	1.3

(a) Estimates with a relative standard error (RSE) of 25 per cent to 50 per cent should be interpreted with caution. A 95 per cent confidence interval (CI) is also reported against each estimate.

(b) Remoteness areas are derived from the Australian Statistical Geography Standard (ASGS) developed by the ABS. The ASGS remoteness classification identifies a region in Australia as having a particular degree of remoteness. Remoteness areas comprise five categories: major cities, inner regional, outer regional, remote, and very remote. The degree of remoteness of an area is determined using the Accessibility/Remoteness Index of Australia (ARIA). For more information on how ARIA is defined see the Information Papers ABS Views on Remoteness, 2001 (Cat. no. 1244.0) and Outcomes of ABS Views on Remoteness Consultation, Australia (Cat. no. 1244.0.00.001).

(c) Non-Indigenous data for remote and very remote areas of Australia are not available from the 2002 General Social Survey. Non-Indigenous data for very remote areas of Australia are not available from the 2007-08 National Health Survey or the 2011-13 Australian Health Survey.

(d) Comprises participants in rent/buy schemes and those living in a household in which payments were being made on mortgages or secured loans towards the purchase of the dwelling.

na not available.

Source: ABS (unpublished) General Social Survey 2002; ABS (unpublished) National Health Survey 2004-05; ABS (unpublished) National Health Survey 2007-08; ABS (unpublished) Australian Health Survey 2011-13 (2011-12 NHS component).

TABLE 9A.3.3

Table 9A.3.3 **Indigenous people, aged 18 years and over, living in homes someone in their household owned, by State and Territory, 1994, 2002, 2004-05, 2008, 2012-13 (a) (Survey data)**

	<i>Unit</i>	<i>NSW</i>	<i>Vic</i>	<i>Qld</i>	<i>WA</i>	<i>SA</i>	<i>Tas</i>	<i>ACT</i>	<i>NT</i>	<i>Australia</i>
2012-13										
Number										
Owned without a mortgage	'000	13.5	3.0	5.8	1.8	1.3	2.2	0.4	0.9	28.8
Owned with a mortgage (b)	'000	27.7	7.1	20.4	10.5	5.7	4.5	1.5	4.1	81.4
Total	'000	41.2	10.1	26.1	12.3	7.0	6.7	1.9	5.0	110.2
Indigenous people, aged 18 years and over	'000	113.7	26.4	100.7	47.7	20.8	13.6	3.6	39.4	365.9
Proportion										
Owned without a mortgage	%	11.9	11.4	5.8	3.8	6.3	16.2	11.1	2.3	7.9
Owned with a mortgage (b)	%	24.4	26.9	20.3	22.0	27.4	33.1	41.7	10.4	22.2
Total	%	36.2	38.3	25.9	25.8	33.7	49.3	52.8	12.7	30.1
Relative standard error (per cent)										
Owned without a mortgage	%	14.6	13.7	17.8	22.3	19.7	13.1	31.0	29.8	8.1
Owned with a mortgage (b)	%	12.3	10.7	13.1	9.6	10.2	9.4	12.6	14.5	5.7
Total	%	9.2	7.9	10.7	9.3	8.9	7.5	12.4	13.7	4.5
95 per cent confidence interval (per cent)										
Owned without a mortgage	±	3.4	3.1	2.0	1.6	2.4	4.2	6.1	1.3	1.3
Owned with a mortgage (b)	±	5.9	5.7	5.2	4.1	5.4	6.2	10.6	2.9	2.5
Total	±	6.5	5.9	5.4	4.7	5.8	7.3	12.9	3.4	2.7
2008										
Number										
Owned without a mortgage	'000	10.0	2.0	5.8	2.5	1.3	2.5	0.3	0.7	25.2
Owned with a mortgage (b)	'000	18.9	6.4	15.0	7.0	3.7	3.0	1.0	4.2	59.2
Total	'000	28.9	8.4	20.8	9.5	5.0	5.6	1.4	5.0	84.4

TABLE 9A.3.3

Table 9A.3.3 **Indigenous people, aged 18 years and over, living in homes someone in their household owned, by State and Territory, 1994, 2002, 2004-05, 2008, 2012-13 (a) (Survey data)**

	<i>Unit</i>	<i>NSW</i>	<i>Vic</i>	<i>Qld</i>	<i>WA</i>	<i>SA</i>	<i>Tas</i>	<i>ACT</i>	<i>NT</i>	<i>Australia</i>
Indigenous people, aged 18 years and over	'000	85.3	19.3	80.2	38.9	16.1	10.8	2.6	37.8	290.9
Proportion										
Owned without a mortgage	%	11.8	10.4	7.2	6.4	8.0	23.6	11.8	2.0	8.7
Owned with a mortgage (b)	%	22.1	33.1	18.7	18.0	22.7	28.0	40.9	11.2	20.3
Total	%	33.9	43.5	25.9	24.4	30.7	51.6	52.7	13.1	29.0
Relative standard error (per cent)										
Owned without a mortgage	%	13.6	12.3	19.8	19.8	21.2	10.7	24.7	26.9	7.3
Owned with a mortgage (b)	%	10.2	6.4	13.2	12.0	9.6	12.4	13.9	15.0	5.2
Total	%	8.0	5.5	10.3	9.5	7.9	8.4	9.7	13.5	4.1
95 per cent confidence interval (per cent)										
Owned without a mortgage	±	3.1	2.5	2.8	2.5	3.3	4.9	5.7	1.1	1.2
Owned with a mortgage (b)	±	4.4	4.2	4.8	4.2	4.3	6.8	11.1	3.3	2.1
Total	±	5.3	4.7	5.2	4.5	4.8	8.5	10.0	3.5	2.3
2004-05										
Number										
Owned without a mortgage	'000	8.3	2.1	4.3	1.3	0.7	1.7	0.2	0.2	18.9
Owned with a mortgage (b)	'000	15.8	4.4	13.4	4.6	2.6	2.8	0.8	2.3	46.7
Total	'000	24.1	6.4	17.7	6.0	3.3	4.5	0.9	2.5	65.6
Indigenous people, aged 18 years and over	'000	75.0	16.5	70.6	36.5	14.5	9.5	2.3	33.4	258.3
Proportion										
Owned without a mortgage	%	11.1	12.7	6.1	3.7	4.8	17.7	7.1	0.7	7.3
Owned with a mortgage (b)	%	21.1	26.4	19.0	12.7	18.0	29.9	32.7	6.9	18.1
Total	%	32.2	39.0	25.1	16.3	22.8	47.6	39.8	7.6	25.4

TABLE 9A.3.3

Table 9A.3.3 **Indigenous people, aged 18 years and over, living in homes someone in their household owned, by State and Territory, 1994, 2002, 2004-05, 2008, 2012-13 (a) (Survey data)**

	<i>Unit</i>	<i>NSW</i>	<i>Vic</i>	<i>Qld</i>	<i>WA</i>	<i>SA</i>	<i>Tas</i>	<i>ACT</i>	<i>NT</i>	<i>Australia</i>
Relative standard error (per cent)										
Owned without a mortgage	%	17.3	30.4	19.2	27.3	31.4	15.6	28.3	47.0	9.8
Owned with a mortgage (b)	%	12.1	13.2	15.2	15.3	17.9	14.4	14.7	19.8	6.2
Total	%	9.4	11.2	12.6	14.4	15.7	10.6	12.3	18.7	5.2
95 per cent confidence interval (per cent)										
Owned without a mortgage	±	3.8	7.6	2.3	2.0	3.0	5.4	3.9	0.6	1.4
Owned with a mortgage (b)	±	5.0	6.8	5.7	3.8	6.3	8.4	9.4	2.7	2.2
Total	±	5.9	8.6	6.2	4.6	7.0	9.9	9.6	2.8	2.6
2002										
Number										
Owned without a mortgage	'000	10.1	1.9	6.7	2.1	1.1	2.3	0.2	0.9	25.2
Owned with a mortgage (b)	'000	14.9	3.7	11.3	5.3	2.7	3.4	0.7	1.7	43.7
Total	'000	24.9	5.6	18.0	7.5	3.8	5.7	0.9	2.5	68.9
Indigenous people, aged 18 years and over	'000	74.7	15.6	67.5	35.2	14.1	9.5	2.3	32.6	251.4
Proportion										
Owned without a mortgage	%	13.5	12.1	9.9	6.1	7.5	24.3	9.5	2.7	10.0
Owned with a mortgage (b)	%	19.9	23.8	16.7	15.2	19.2	35.2	32.1	5.1	17.4
Total	%	33.4	35.9	26.6	21.3	26.7	59.5	41.6	7.8	27.4
Relative standard error (per cent)										
Owned without a mortgage	%	14.0	13.5	19.4	26.5	17.2	9.8	24.1	28.8	8.1
Owned with a mortgage (b)	%	14.2	11.0	15.8	16.8	13.1	7.3	12.0	32.1	7.0
Total	%	9.8	8.3	11.8	13.7	10.0	4.9	10.8	24.6	5.1
95 per cent confidence interval (per cent)										
Owned without a mortgage	%	±	3.2	3.8	3.2	2.5	4.7	4.5	1.5	1.6

TABLE 9A.3.3

Table 9A.3.3 **Indigenous people, aged 18 years and over, living in homes someone in their household owned, by State and Territory, 1994, 2002, 2004-05, 2008, 2012-13 (a) (Survey data)**

	<i>Unit</i>	<i>NSW</i>	<i>Vic</i>	<i>Qld</i>	<i>WA</i>	<i>SA</i>	<i>Tas</i>	<i>ACT</i>	<i>NT</i>	<i>Australia</i>
Owned with a mortgage (b)	%	±	5.1	5.2	5.0	4.9	5.0	7.5	3.2	2.4
Total	%	±	5.8	6.2	5.7	5.2	5.7	8.8	3.8	2.7
1994										
Number										
Owned without a mortgage	'000	7.8	1.6	6.1	1.0	0.7	2.2	np	np	20.8
Owned with a mortgage (b)	'000	6.2	2.6	4.6	2.9	0.9	1.9	np	np	20.2
Total	'000	14.0	4.2	10.6	3.9	1.6	4.1	0.3	2.4	41.0
Indigenous people, aged 18 years and over	'000	53.2	11.4	51.5	27.8	11.0	7.4	1.5	26.9	190.8
Proportion										
Owned without a mortgage	%	14.6	14.2	11.8	3.7	6.3	29.8	np	np	10.9
Owned with a mortgage (b)	%	11.7	22.3	8.9	10.4	7.9	25.7	np	np	10.6
Total	%	26.3	36.6	20.6	14.1	14.2	55.4	17.5	8.8	21.5
Relative standard error (per cent)										
Owned without a mortgage	%	21.2	35.5	19.1	34.7	32.9	15.6	np	np	10.3
Owned with a mortgage (b)	%	14.8	25.3	22.6	22.5	36.6	13.9	np	np	8.5
Total	%	14.8	15.7	13.1	20.1	26.0	9.7	54.4	38.7	6.6
95 per cent confidence interval (per cent)										
Owned without a mortgage	%	±	9.9	4.4	2.5	4.1	9.1	np	np	2.2
Owned with a mortgage (b)	%	±	11.1	3.9	4.6	5.7	7.0	np	np	1.8
Total	%	±	11.3	5.3	5.6	7.2	10.5	18.7	6.7	2.8

(a) Estimates with a relative standard error (RSE) of 25 per cent to 50 per cent should be interpreted with caution. Estimates with a RSE greater than 50 per cent are considered too unreliable for general use. A 95 per cent confidence interval (CI) is also reported against each estimate.

(b) Comprises participants in rent/buy schemes and those living in a household in which payments were being made on mortgages or secured loans towards the purchase of the dwelling.

TABLE 9A.3.3

Table 9A.3.3 **Indigenous people, aged 18 years and over, living in homes someone in their household owned, by State and Territory, 1994, 2002, 2004-05, 2008, 2012-13 (a) (Survey data)**

	<i>Unit</i>	<i>NSW</i>	<i>Vic</i>	<i>Qld</i>	<i>WA</i>	<i>SA</i>	<i>Tas</i>	<i>ACT</i>	<i>NT</i>	<i>Australia</i>
--	-------------	------------	------------	------------	-----------	-----------	------------	------------	-----------	------------------

Source: ABS (unpublished) National Aboriginal and Torres Strait Islander Survey 1994; ABS (unpublished) National Aboriginal and Torres Strait Islander Social Survey 2002; ABS National Aboriginal and Torres Strait Islander Health Survey 2004-05; ABS (unpublished) National Aboriginal and Torres Strait Islander Social Survey 2008; ABS (unpublished) Australian Aboriginal and Torres Strait Islander Health Survey 2012-13 (NATSIHS component).

TABLE 9A.3.4

Table 9A.3.4 **Non-Indigenous people, aged 18 years and over, living in homes someone in their household owned, by State and Territory, 2002, 2007-08, 2011-12 (Survey data) (a)**

	<i>Unit</i>	<i>NSW</i>	<i>Vic</i>	<i>Qld</i>	<i>WA</i>	<i>SA</i>	<i>Tas</i>	<i>ACT</i>	<i>NT</i>	<i>Australia</i>
2011-12										
Number										
Owned without a mortgage	'000	1 853.9	1 500.4	937.8	532.2	434.8	143.8	70.2	24.2	5 497.4
Owned with a mortgage (b)	'000	2 124.1	1 669.7	1 272.4	697.0	483.6	134.3	118.2	39.6	6 538.9
Total	'000	3 978.0	3 170.2	2 210.2	1 229.1	918.4	278.1	188.4	63.8	12 036.3
Non-Indigenous people, aged 18 years and over	'000	5 469.9	4 295.0	3 285.4	1 719.2	1 242.4	370.2	275.6	113.5	16 771.4
Proportion										
Owned without a mortgage	%	33.9	34.9	28.5	31.0	35.0	38.8	25.5	21.3	32.8
Owned with a mortgage (b)	%	38.8	38.9	38.7	40.5	38.9	36.3	42.9	34.8	39.0
Total	%	72.7	73.8	67.3	71.5	73.9	75.1	68.4	56.2	71.8
Relative standard error (per cent)										
Owned without a mortgage	%	2.8	3.3	3.4	3.7	3.6	3.5	5.2	8.4	1.3
Owned with a mortgage (b)	%	3.0	3.2	3.3	3.5	3.1	4.6	3.8	5.7	1.4
Total	%	1.4	1.6	2.0	2.2	1.8	1.8	2.6	4.3	0.7
95 per cent confidence interval (per cent)										
Owned without a mortgage	±	1.9	2.2	1.9	2.2	2.4	2.7	2.6	3.5	0.9
Owned with a mortgage (b)	±	2.3	2.5	2.5	2.8	2.4	3.3	3.2	3.9	1.1
Total	±	2.0	2.4	2.6	3.1	2.7	2.6	3.5	4.8	0.9
2007-08										
Number										
Owned without a mortgage	'000	1 334.4	1 151.1	819.0	371.4	368.9	123.8	67.8	9.7	4 246.2
Owned with a mortgage (b)	'000	1 854.9	1 543.2	1 141.0	629.8	440.0	124.6	103.7	52.9	5 890.1
Total	'000	3 189.3	2 694.4	1 960.0	1 001.1	808.9	248.4	171.5	62.6	10 136.3

TABLE 9A.3.4

Table 9A.3.4 **Non-Indigenous people, aged 18 years and over, living in homes someone in their household owned, by State and Territory, 2002, 2007-08, 2011-12 (Survey data) (a)**

	<i>Unit</i>	<i>NSW</i>	<i>Vic</i>	<i>Qld</i>	<i>WA</i>	<i>SA</i>	<i>Tas</i>	<i>ACT</i>	<i>NT</i>	<i>Australia</i>
Non-Indigenous people, aged 18 years and over	'000	5 106.5	3 966.7	3 040.9	1 829.5	1 194.2	352.1	255.7	108.2	15 553.8
Proportion										
Owned without a mortgage	%	26.1	29.0	26.9	24.3	30.9	35.2	26.5	9.0	27.3
Owned with a mortgage (b)	%	36.3	38.9	37.5	41.2	36.8	35.4	40.6	48.9	37.9
Total	%	62.5	67.9	64.5	65.5	67.7	70.6	67.1	57.9	65.2
Relative standard error (per cent)										
Owned without a mortgage	%	3.2	3.5	3.4	4.2	3.5	5.0	4.4	41.2	1.6
Owned with a mortgage (b)	%	2.5	3.0	3.1	3.2	3.0	5.1	3.1	15.7	1.2
Total	%	1.6	1.7	2.0	2.0	1.8	2.7	2.4	13.0	0.9
95 per cent confidence interval (per cent)										
Owned without a mortgage	±	1.6	2.0	1.8	2.0	2.1	3.4	2.3	7.2	0.9
Owned with a mortgage (b)	±	1.8	2.3	2.3	2.6	2.2	3.5	2.5	15.0	0.9
Total	±	2.0	2.3	2.5	2.6	2.4	3.7	3.2	14.7	1.1
2004-05										
Number										
Owned without a mortgage	'000	1 555.4	1 193.6	789.7	385.7	379.3	129.5	63.5	11.6	4 508.2
Owned with a mortgage (b)	'000	1 656.3	1 368.0	955.4	560.6	409.7	121.5	96.7	42.7	5 210.8
Total	'000	3 211.7	2 561.5	1 745.1	946.3	788.9	251.0	160.2	54.3	9 719.0
Non-Indigenous people, aged 18 years and over	'000	4 970.2	3 758.0	2 790.8	1 418.5	1 138.9	347.1	239.9	89.8	14 753.3
Proportion										
Owned without a mortgage	%	31.3	31.8	28.3	27.2	33.3	37.3	26.5	12.9	30.6
Owned with a mortgage (b)	%	33.3	36.4	34.2	39.5	36.0	35.0	40.3	47.5	35.3
Total	%	64.6	68.2	62.5	66.7	69.3	72.3	66.8	60.4	65.9

TABLE 9A.3.4

Table 9A.3.4 **Non-Indigenous people, aged 18 years and over, living in homes someone in their household owned, by State and Territory, 2002, 2007-08, 2011-12 (Survey data) (a)**

	<i>Unit</i>	<i>NSW</i>	<i>Vic</i>	<i>Qld</i>	<i>WA</i>	<i>SA</i>	<i>Tas</i>	<i>ACT</i>	<i>NT</i>	<i>Australia</i>
Relative standard error (per cent)										
Owned without a mortgage	%	2.1	2.4	3.0	3.8	2.5	2.6	4.4	38.3	1.3
Owned with a mortgage (b)	%	2.5	2.9	2.4	3.2	2.6	3.7	4.0	16.2	1.2
Total	%	1.5	1.4	1.6	1.7	1.6	1.8	2.1	13.1	0.7
95 per cent confidence interval (per cent)										
Owned without a mortgage	±	1.3	1.5	1.7	2.0	1.6	1.9	2.3	9.7	0.8
Owned with a mortgage (b)	±	1.6	2.1	1.6	2.5	1.8	2.5	3.2	15.1	0.8
Total	±	1.9	1.9	2.0	2.2	2.2	2.6	2.7	15.5	0.9
2002										
Number										
Owned without a mortgage	'000	1 915.0	1 509.2	936.6	473.6	454.6	142.2	81.9	14.3	5 527.3
Owned with a mortgage (b)	'000	1 652.8	1 315.8	877.7	584.9	379.7	118.7	89.6	38.1	5 056.8
Total	'000	3 567.9	2 824.4	1 814.3	1 058.4	834.3	260.9	171.5	52.4	10 584.1
Non-Indigenous people, aged 18 years and over	'000	4 849.3	3 655.5	2 654.5	1 406.4	1 124.5	337.1	229.3	97.3	14 353.8
Proportion										
Owned without a mortgage	%	39.5	41.3	35.3	33.7	40.4	42.2	35.7	14.7	38.5
Owned with a mortgage (b)	%	34.1	36.0	33.1	41.6	33.8	35.2	39.1	39.2	35.2
Total	%	73.6	77.3	68.3	75.3	74.2	77.4	74.8	53.9	73.7
Relative standard error (per cent)										
Owned without a mortgage	%	2.8	2.3	3.1	3.9	3.9	2.7	3.7	9.5	1.3
Owned with a mortgage (b)	%	4.5	3.7	4.7	2.7	4.5	3.6	2.8	7.0	1.5
Total	%	1.7	1.6	2.3	1.5	2.0	2.1	1.9	6.5	0.9
95 per cent confidence interval (per cent)										
Owned without a mortgage	±	2.2	1.9	2.1	2.6	3.1	2.2	2.6	2.7	1.0

TABLE 9A.3.4

Table 9A.3.4 **Non-Indigenous people, aged 18 years and over, living in homes someone in their household owned, by State and Territory, 2002, 2007-08, 2011-12 (Survey data) (a)**

	<i>Unit</i>	<i>NSW</i>	<i>Vic</i>	<i>Qld</i>	<i>WA</i>	<i>SA</i>	<i>Tas</i>	<i>ACT</i>	<i>NT</i>	<i>Australia</i>
Owned with a mortgage (b)	±	3.0	2.6	3.0	2.2	3.0	2.5	2.1	5.4	1.0
Total	±	2.5	2.4	3.1	2.2	2.9	3.2	2.8	6.9	1.3

(a) Estimates with a relative standard error (RSE) of 25 per cent to 50 per cent should be interpreted with caution. Estimates with a RSE greater than 50 per cent are considered too unreliable for general use. A 95 per cent confidence interval (CI) is also reported against each estimate.

(b) Comprises participants in rent/buy schemes and those living in a household in which payments were being made on mortgages or secured loans towards the purchase of the dwelling.

Source: ABS (unpublished) General Social Survey 2002; ABS (unpublished) National Health Survey 2004-05; ABS (unpublished) National Health Survey 2007-08; ABS (unpublished) Australian Health Survey 2011-13 (2011-12 NHS component).

TABLE 9A.3.5

Table 9A.3.5 **People living in homes someone in their household owned, aged 18 years and over, by State and Territory, by remoteness area 2011 (Census data)**

Unit	NSW	Vic	Qld	WA	SA	Tas	ACT	NT	Australia (a)	
Number										
Indigenous (b)										
Fully owned										
Major cities	no.	5 546	1 417	2 346	985	715	..	261	..	11 270
Inner regional	no.	3 597	1 023	1 620	231	184	860	–	..	7 515
Outer regional	no.	2 297	329	1 854	442	375	1 104	..	430	6 831
Remote	no.	413	14	376	488	54	74	..	276	1 695
Very remote	no.	216	..	478	290	103	19	..	117	1 223
Total (c)	no.	12 069	2 783	6 674	2 436	1 431	2 057	261	823	28 534
Being purchased (d)										
Major cities	no.	11 225	3 019	6 631	3 618	1 913	..	925	..	27 331
Inner regional	no.	7 298	1 929	3 891	629	386	1 828	–	..	15 964
Outer regional	no.	3 120	554	3 859	1 070	839	1 722	..	1 523	12 687
Remote	no.	442	12	588	639	118	71	..	693	2 563
Very remote	no.	137	..	469	287	73	20	..	105	1 091
Total (c)	no.	22 222	5 514	15 438	6 243	3 329	3 641	925	2 321	59 636
Total (e)										
Major cities	no.	40 081	10 301	24 188	12 526	7 691	..	2 777	..	97 564
Inner regional	no.	28 128	6 664	14 171	2 162	1 245	5 658	–	..	58 158
Outer regional	no.	14 527	2 776	22 105	4 653	3 545	4 388	..	5 340	57 337
Remote	no.	2 591	36	5 485	5 500	597	241	..	5 724	20 174
Very remote	no.	1 475	..	10 247	8 381	2 240	105	..	18 606	41 060
Total (c)	no.	86 802	19 777	76 196	33 222	15 318	10 392	2 777	29 670	274 293
Non-Indigenous										

TABLE 9A.3.5

Table 9A.3.5 **People living in homes someone in their household owned, aged 18 years and over, by State and Territory, by remoteness area 2011 (Census data)**

	Unit	NSW	Vic	Qld	WA	SA	Tas	ACT	NT	Australia (a)
Fully owned										
Major cities	no.	1 087 047	923 836	482 360	335 055	261 170	..	68 628	..	3 158 096
Inner regional	no.	333 774	263 635	194 191	40 537	43 292	73 936	62	..	949 427
Outer regional	no.	119 533	68 648	117 710	36 918	49 338	43 189	..	12 847	448 183
Remote	no.	7 348	1 963	13 200	13 231	10 657	2 417	..	3 543	52 359
Very remote	no.	1 435	..	7 598	3 158	2 395	667	..	659	16 277
Total (c)	no.	1 549 137	1 258 082	815 059	428 899	366 852	120 209	68 690	17 049	4 624 342
Being purchased (d)										
Major cities	no.	1 314 500	1 107 509	699 226	483 788	320 623	..	99 870	..	4 025 516
Inner regional	no.	310 098	273 046	210 584	51 616	49 232	83 055	120	..	977 751
Outer regional	no.	83 326	51 659	135 935	36 717	44 513	37 404	..	26 355	415 909
Remote	no.	3 774	650	10 683	11 440	8 520	1 288	..	7 193	43 548
Very remote	no.	682	..	4 886	2 176	1 362	382	..	420	10 019
Total (c)	no.	1 712 380	1 432 864	1 061 314	585 737	424 250	122 129	99 990	33 968	5 472 743
Total (e)										
Major cities	no.	3 480 602	2 825 590	1 795 635	1 138 881	815 699	..	240 889	..	10 297 296
Inner regional	no.	870 211	696 120	561 897	125 136	117 406	215 972	365	..	2 587 151
Outer regional	no.	266 911	157 697	382 194	105 329	128 037	102 594	..	67 143	1 209 905
Remote	no.	16 161	3 240	38 858	48 184	27 780	5 097	..	19 047	158 367
Very remote	no.	3 285	..	21 322	15 105	6 159	1 531	..	6 835	55 447
Total (c)	no.	4 637 170	3 682 647	2 799 906	1 432 635	1 095 081	325 194	241 254	93 025	14 308 166

Proportion (f)

Indigenous (b)

Fully owned

TABLE 9A.3.5

Table 9A.3.5 **People living in homes someone in their household owned, aged 18 years and over, by State and Territory, by remoteness area 2011 (Census data)**

	Unit	NSW	Vic	Qld	WA	SA	Tas	ACT	NT	Australia (a)
Major cities	%	13.8	13.8	9.7	7.9	9.3	..	9.4	..	11.6
Inner regional	%	12.8	15.4	11.4	10.7	14.8	15.2	12.9
Outer regional	%	15.8	11.9	8.4	9.5	10.6	25.2	..	8.1	11.9
Remote	%	15.9	38.9	6.9	8.9	9.0	30.7	..	4.8	8.4
Very remote	%	14.6	..	4.7	3.5	4.6	18.1	–	0.6	3.0
Total (c)	%	13.9	14.1	8.8	7.3	9.3	19.8	9.4	2.8	10.4
Being purchased (d)										
Major cities	%	28.0	29.3	27.4	28.9	24.9	..	33.3	..	28.0
Inner regional	%	25.9	28.9	27.5	29.1	31.0	32.3	27.4
Outer regional	%	21.5	20.0	17.5	23.0	23.7	39.2	..	28.5	22.1
Remote	%	17.1	33.3	10.7	11.6	19.8	29.5	..	12.1	12.7
Very remote	%	9.3	..	4.6	3.4	3.3	19.0	..	0.6	2.7
Total (c)	%	25.6	27.9	20.3	18.8	21.7	35.0	33.3	7.8	21.7
Non-Indigenous										
Fully owned										
Major cities	%	31.2	32.7	26.9	29.4	32.0	..	28.5	–	30.7
Inner regional	%	38.4	37.9	34.6	32.4	36.9	34.2	17.0	–	36.7
Outer regional	%	44.8	43.5	30.8	35.1	38.5	42.1	..	19.1	37.0
Remote	%	45.5	60.6	34.0	27.5	38.4	47.4	..	18.6	33.1
Very remote	%	43.7	..	35.6	20.9	38.9	43.6	..	9.6	29.4
Total (c)	%	33.4	34.2	29.1	29.9	33.5	37.0	28.5	18.3	32.3
Being purchased (d)										
Major cities	%	37.8	39.2	38.9	42.5	39.3	..	41.5	..	39.1
Inner regional	%	35.6	39.2	37.5	41.2	41.9	38.5	32.9	..	37.8

TABLE 9A.3.5

Table 9A.3.5 **People living in homes someone in their household owned, aged 18 years and over, by State and Territory, by remoteness area 2011 (Census data)**

	Unit	NSW	Vic	Qld	WA	SA	Tas	ACT	NT	Australia (a)
Outer regional	%	31.2	32.8	35.6	34.9	34.8	36.5	..	39.3	34.4
Remote	%	23.4	20.1	27.5	23.7	30.7	25.3	..	37.8	27.5
Very remote	%	20.8	..	22.9	14.4	22.1	25.0	..	6.1	18.1
Total (c)	%	36.9	38.9	37.9	40.9	38.7	37.6	41.4	36.5	38.2

- (a) Australia total includes Other Territories.
 (b) Includes 'Aboriginal', Torres Strait Islander' and 'Both Aboriginal and Torres Strait Islander'.
 (c) Total for Australia also includes Migratory/Offshore and No Usual Address.
 (d) Includes being purchased under a rent/buy scheme.
 (e) Total includes all other tenure types, including where the tenure was not stated.
 (f) Owned Outright/Owned with a Mortgage as a proportion of all tenure types.
 – Nil or rounded to zero. .. Not applicable.

Source: ABS (unpublished) derived from the 2011 Census of Population and Housing.

TABLE 9A.3.6

Table 9A.3.6 **People living in homes someone in their household owned, aged 18 years and over, by State and Territory, by remoteness area 2006 (Census data)**

	Unit	NSW	Vic	Qld	WA	SA	Tas	ACT	NT	Australia (a)
Number										
Indigenous (b)										
Fully owned										
Major cities	no.	4 027	1 123	1 871	706	573	..	175	..	8 475
Inner regional	no.	2 782	777	1 240	209	147	668	–	..	5 832
Outer regional	no.	1 868	270	1 533	341	296	988	..	390	5 686
Remote	no.	465	14	449	345	63	63	..	189	1 588
Very remote	no.	97	..	467	223	49	28	..	222	1 096
Total (c)	no.	9 239	2 184	5 560	1 824	1 128	1 747	175	801	22 677
Being purchased (d)										
Major cities	no.	7 295	2 276	4 849	2 723	1 581	..	680	..	19 404
Inner regional	no.	5 046	1 383	2 901	595	358	1 570	–	..	11 856
Outer regional	no.	2 347	417	2 870	897	611	1 437	..	1 236	9 815
Remote	no.	379	3	541	568	115	59	..	569	2 234
Very remote	no.	38	..	215	293	67	17	..	72	702
Total (c)	no.	15 105	4 079	11 376	5 076	2 732	3 083	680	1 877	44 011
Total (e)										
Major cities	no.	29 974	7 874	18 096	9 662	6 090	..	1 978	..	73 674
Inner regional	no.	21 426	5 068	11 616	2 039	1 069	4 658	3	..	45 999
Outer regional	no.	12 030	2 166	16 642	3 904	2 960	3 732	..	4 862	46 296
Remote	no.	3 011	31	5 143	4 350	503	189	..	6 125	19 352
Very remote	no.	563	..	9 281	7 657	1 990	110	..	16 551	36 167
Total (c)	no.	67 004	15 139	60 778	27 612	12 612	8 689	1 981	27 538	221 488
Non-Indigenous										

TABLE 9A.3.6

Table 9A.3.6 **People living in homes someone in their household owned, aged 18 years and over, by State and Territory, by remoteness area 2006 (Census data)**

	Unit	NSW	Vic	Qld	WA	SA	Tas	ACT	NT	Australia (a)
Fully owned										
Major cities	no.	1 066 007	893 911	465 997	296 780	264 769	..	66 226	..	3 053 690
Inner regional	no.	338 793	256 009	198 710	51 856	45 148	72 960	67	..	963 546
Outer regional	no.	123 753	70 706	117 552	38 927	46 076	43 981	..	11 611	452 606
Remote	no.	7 663	1 802	15 189	13 488	10 919	2 282	..	3 100	54 443
Very remote	no.	980	..	6 670	2 779	2 451	726	..	703	14 691
Total (c)	no.	1 537 196	1 222 428	804 118	403 830	369 363	119 949	66 293	15 414	4 538 976
Being purchased (d)										
Major cities	no.	1 147 760	980 375	595 813	394 635	296 842	..	88 437	..	3 503 862
Inner regional	no.	297 147	252 048	197 862	62 893	48 960	75 719	77	..	934 706
Outer regional	no.	79 113	50 365	121 405	37 762	37 328	36 106	..	24 975	387 054
Remote	no.	3 942	627	10 885	12 125	8 187	1 128	..	6 831	43 725
Very remote	no.	380	..	3 058	2 826	1 256	395	..	411	8 453
Total (c)	no.	1 528 342	1 283 415	929 023	510 241	392 573	113 348	88 514	32 217	4 877 800
Total (e)										
Major cities	no.	3 181 140	2 519 844	1 559 127	927 141	761 161	..	215 868	..	9 164 281
Inner regional	no.	847 358	647 911	534 184	151 327	119 541	201 663	292	..	2 502 348
Outer regional	no.	264 870	156 014	348 615	106 081	110 958	100 926	..	58 939	1 146 403
Remote	no.	17 146	3 062	40 895	44 549	27 056	4 637	..	16 913	154 258
Very remote	no.	2 111	..	17 273	13 794	5 938	1 575	..	6 247	48 112
Total (c)	no.	4 312 625	3 326 831	2 500 094	1 242 892	1 024 654	308 801	216 160	82 099	13 015 402

Proportion (f)

Indigenous (b)

Fully owned

TABLE 9A.3.6

Table 9A.3.6 **People living in homes someone in their household owned, aged 18 years and over, by State and Territory, by remoteness area 2006 (Census data)**

	Unit	NSW	Vic	Qld	WA	SA	Tas	ACT	NT	Australia (a)
Major cities	%	13.4	14.3	10.3	7.3	9.4	..	8.8	..	11.5
Inner regional	%	13.0	15.3	10.7	10.3	13.8	14.3	–	..	12.7
Outer regional	%	15.5	12.5	9.2	8.7	10.0	26.5	..	8.0	12.3
Remote	%	15.4	45.2	8.7	7.9	12.5	33.3	..	3.1	8.2
Very remote	%	17.2	..	5.0	2.9	2.5	25.5	..	1.3	3.0
Total (c)	%	13.8	14.4	9.1	6.6	8.9	20.1	8.8	2.9	10.2
Being purchased (d)										
Major cities	%	24.3	28.9	26.8	28.2	26.0	..	34.4	..	26.3
Inner regional	%	23.6	27.3	25.0	29.2	33.5	33.7	–	..	25.8
Outer regional	%	19.5	19.3	17.2	23.0	20.6	38.5	..	25.4	21.2
Remote	%	12.6	9.7	10.5	13.1	22.9	31.2	..	9.3	11.5
Very remote	%	6.7	..	2.3	3.8	3.4	15.5	..	0.4	1.9
Total (c)	%	22.5	26.9	18.7	18.4	21.7	35.5	34.3	6.8	19.9
Non-Indigenous										
Fully owned										
Major cities	%	33.5	35.5	29.9	32.0	34.8	..	30.7	..	33.3
Inner regional	%	40.0	39.5	37.2	34.3	37.8	36.2	22.9	..	38.5
Outer regional	%	46.7	45.3	33.7	36.7	41.5	43.6	..	19.7	39.5
Remote	%	44.7	58.9	37.1	30.3	40.4	49.2	..	18.3	35.3
Very remote	%	46.4	..	38.6	20.1	41.3	46.1	..	11.3	30.5
Total (c)	%	35.6	36.7	32.2	32.5	36.0	38.8	30.7	18.8	34.9
Being purchased (d)										
Major cities	%	36.1	38.9	38.2	42.6	39.0	..	41.0	..	38.2
Inner regional	%	35.1	38.9	37.0	41.6	41.0	37.5	26.4	..	37.4

TABLE 9A.3.6

Table 9A.3.6 **People living in homes someone in their household owned, aged 18 years and over, by State and Territory, by remoteness area 2006 (Census data)**

	Unit	<i>NSW</i>	<i>Vic</i>	<i>Qld</i>	<i>WA</i>	<i>SA</i>	<i>Tas</i>	<i>ACT</i>	<i>NT</i>	<i>Australia (a)</i>
Outer regional	%	29.9	32.3	34.8	35.6	33.6	35.8	..	42.4	33.8
Remote	%	23.0	20.5	26.6	27.2	30.3	24.3	..	40.4	28.3
Very remote	%	18.0	..	17.7	20.5	21.2	25.1	..	6.6	17.6
Total (c)	%	35.4	38.6	37.2	41.1	38.3	36.7	40.9	39.2	37.5

- (a) Australia total includes Other Territories.
 (b) Includes 'Aboriginal', Torres Strait Islander' and 'Both Aboriginal and Torres Strait Islander'.
 (c) Total for Australia also includes Migratory/Offshore and No Usual Address.
 (d) Includes being purchased under a rent/buy scheme.
 (e) Total includes all other tenure types, including where the tenure was not stated.
 (f) Owned Outright/Owned with a Mortgage as a proportion of all tenure types.
 – Nil or rounded to zero. ..Not applicable.

Source: ABS (unpublished) derived from the 2006 Census of Population and Housing.

TABLE 9A.3.7

Table 9A.3.7 **People living in homes someone in their household owned, aged 18 years and over, by State and Territory, by remoteness area 2001 (Census data)**

Unit	NSW	Vic	Qld	WA	SA	Tas	ACT	NT	Australia (a)	
Number										
Indigenous (b)										
Fully owned										
Major cities	no.	4 145	1 163	1 655	688	496	..	170	..	8 317
Inner regional	no.	2 774	775	1 143	179	138	686	–	..	5 704
Outer regional	no.	1 775	243	1 592	331	297	1 119	..	367	5 724
Remote	no.	441	10	515	351	51	75	..	155	1 598
Very remote	no.	146	..	469	242	60	13	..	193	1 123
Total (c)	no.	9 281	2 191	5 374	1 791	1 042	1 893	170	715	22 466
Being purchased (d)										
Major cities	no.	5 347	1 680	3 173	2 373	1 104	..	531	..	14 208
Inner regional	no.	3 380	998	1 825	495	228	1 213	–	..	8 139
Outer regional	no.	1 473	254	2 057	618	314	1 263	..	945	6 924
Remote	no.	218	6	420	457	72	58	..	395	1 626
Very remote	no.	71	..	187	201	38	17	..	66	580
Total (c)	no.	10 489	2 938	7 662	4 144	1 756	2 551	531	1 406	31 477
Total (e)										
Major cities	no.	25 076	6 435	13 689	8 749	5 044	..	1 721	..	60 714
Inner regional	no.	17 582	3 932	9 000	1 907	912	3 943	3	..	37 412
Outer regional	no.	10 527	1 805	16 812	3 673	2 446	3 546	..	4 297	43 106
Remote	no.	2 649	29	4 882	4 316	469	193	..	4 325	16 863
Very remote	no.	958	..	8 490	8 351	2 297	94	..	18 048	38 252
Total (c)	no.	56 792	12 201	52 873	26 996	11 168	7 776	1 724	26 670	196 347
Non-Indigenous										

TABLE 9A.3.7

Table 9A.3.7 **People living in homes someone in their household owned, aged 18 years and over, by State and Territory, by remoteness area 2001 (Census data)**

	Unit	NSW	Vic	Qld	WA	SA	Tas	ACT	NT	Australia (a)
Fully owned										
Major cities	no.	1 317 421	1 067 189	460 138	335 138	306 644	..	72 903	..	3 559 433
Inner regional	no.	381 530	292 004	246 635	55 482	52 795	79 687	70	..	1 108 209
Outer regional	no.	155 890	83 083	152 928	42 984	54 004	48 649	..	12 831	550 369
Remote	no.	11 159	2 442	20 781	16 409	13 072	2 966	..	3 495	70 324
Very remote	no.	1 754	..	8 634	3 642	2 738	786	..	841	18 830
Total (c)	no.	1 867 754	1 444 718	889 116	453 655	429 253	132 088	72 973	17 167	5 307 165
Being purchased (d)										
Major cities	no.	810 009	717 903	391 427	323 608	245 264	..	74 116	..	2 562 327
Inner regional	no.	231 372	204 723	176 712	52 445	42 940	63 103	50	..	771 345
Outer regional	no.	61 666	38 250	103 572	31 451	29 969	29 481	..	21 491	315 880
Remote	no.	3 061	541	9 094	11 234	6 393	944	..	6 331	37 598
Very remote	no.	442	..	2 246	3 825	918	326	..	363	8 181
Total (c)	no.	1 106 550	961 417	683 051	422 563	325 484	93 854	74 166	28 185	3 695 331
Total (e)										
Major cities	no.	3 051 571	2 359 511	1 251 545	868 675	735 288	..	203 093	..	8 469 683
Inner regional	no.	821 107	628 618	581 686	138 778	120 169	192 131	338	..	2 482 943
Outer regional	no.	287 869	155 674	380 059	105 332	111 903	98 525	..	57 029	1 196 391
Remote	no.	20 989	3 704	47 866	47 253	27 689	5 161	..	18 280	170 942
Very remote	no.	3 466	..	19 217	15 245	5 545	1 642	..	7 024	53 338
Total (c)	no.	4 185 002	3 147 507	2 280 373	1 175 283	1 000 594	297 459	203 431	82 333	12 373 297

Proportion (f)

Indigenous (b)

Fully owned

TABLE 9A.3.7

Table 9A.3.7 **People living in homes someone in their household owned, aged 18 years and over, by State and Territory, by remoteness area 2001 (Census data)**

	Unit	NSW	Vic	Qld	WA	SA	Tas	ACT	NT	Australia (a)
Major cities	%	16.5	18.1	12.1	7.9	9.8	..	9.9	..	13.7
Inner regional	%	15.8	19.7	12.7	9.4	15.1	17.4	–	..	15.2
Outer regional	%	16.9	13.5	9.5	9.0	12.1	31.6	..	8.5	13.3
Remote	%	16.6	34.5	10.5	8.1	10.9	38.9	..	3.6	9.5
Very remote	%	15.2	..	5.5	2.9	2.6	13.8	..	1.1	2.9
Total (c)	%	16.3	18.0	10.2	6.6	9.3	24.3	9.9	2.7	11.4
Being purchased (d)										
Major cities	%	21.3	26.1	23.2	27.1	21.9	..	30.9	..	23.4
Inner regional	%	19.2	25.4	20.3	26.0	25.0	30.8	–	..	21.8
Outer regional	%	14.0	14.1	12.2	16.8	12.8	35.6	..	22.0	16.1
Remote	%	8.2	20.7	8.6	10.6	15.4	30.1	..	9.1	9.6
Very remote	%	7.4	..	2.2	2.4	1.7	18.1	..	0.4	1.5
Total (c)	%	18.5	24.1	14.5	15.4	15.7	32.8	30.8	5.3	16.0
Non-Indigenous										
Fully owned										
Major cities	%	43.2	45.2	36.8	38.6	41.7	..	35.9	..	42.0
Inner regional	%	46.5	46.5	42.4	40.0	43.9	41.5	20.7	..	44.6
Outer regional	%	54.2	53.4	40.2	40.8	48.3	49.4	..	22.5	46.0
Remote	%	53.2	65.9	43.4	34.7	47.2	57.5	..	19.1	41.1
Very remote	%	50.6	..	44.9	23.9	49.4	47.9	..	12.0	35.3
Total (c)	%	44.6	45.9	39.0	38.6	42.9	44.4	35.9	20.9	42.9
Being purchased (d)										
Major cities	%	26.5	30.4	31.3	37.3	33.4	..	36.5	..	30.3
Inner regional	%	28.2	32.6	30.4	37.8	35.7	32.8	14.8	..	31.1

TABLE 9A.3.7

Table 9A.3.7 **People living in homes someone in their household owned, aged 18 years and over, by State and Territory, by remoteness area 2001 (Census data)**

	Unit	NSW	Vic	Qld	WA	SA	Tas	ACT	NT	Australia (a)
Outer regional	%	21.4	24.6	27.3	29.9	26.8	29.9	..	37.7	26.4
Remote	%	14.6	14.6	19.0	23.8	23.1	18.3	..	34.6	22.0
Very remote	%	12.8	..	11.7	25.1	16.6	19.9	..	5.2	15.3
Total (c)	%	26.4	30.5	30.0	36.0	32.5	31.6	36.5	34.2	29.9

(a) Australia total includes Other Territories.

(b) Includes 'Aboriginal', Torres Strait Islander' and 'Both Aboriginal and Torres Strait Islander'.

(c) Total for Australia also includes Migratory/Offshore and No Usual Address. For 2001 also includes inadequately described/not stated.

(d) Includes being purchased under a rent/buy scheme.

(e) Total includes all other tenure types, including where the tenure was not stated.

(f) Owned Outright/Owned with a Mortgage as a proportion of all tenure types.

– Nil or rounded to zero. .. Not applicable.

Source: ABS (unpublished) derived from the 2001 Census of Population and Housing.

TABLE 9A.3.8

Table 9A.3.8 **People living in homes someone in their household owned, aged 18 years and over, by sex, by age group, 2001, 2006, 2011 (Census data)**

	<i>Indigenous (a)</i>						<i>Non-Indigenous</i>					
	<i>Males</i>		<i>Females</i>		<i>Persons</i>		<i>Males</i>		<i>Females</i>		<i>Persons</i>	
	<i>Number</i>	<i>% of total stated</i>	<i>Number</i>	<i>% of total stated (b)</i>	<i>Number</i>	<i>% of total stated (b)</i>	<i>Number</i>	<i>% of total stated (b)</i>	<i>Number</i>	<i>% of total stated</i>	<i>Number</i>	<i>% of total stated (b)</i>
	2011											
Fully owned												
18–24	2 124	7.4	1 893	6.3	4 017	6.8	173 981	20.6	152 206	18.2	326 187	19.4
25–34	1 619	5.8	1 322	3.9	2 941	4.7	142 676	11.5	124 391	9.4	267 067	10.4
35–44	1 782	6.7	1 753	5.3	3 535	5.9	179 264	13.7	194 953	13.8	374 217	13.8
45–54	2 406	11.1	2 905	11.3	5 311	11.2	328 982	25.9	389 619	28.7	718 601	27.3
55–64	3 068	22.8	3 461	22.5	6 529	22.6	523 301	48.5	609 876	54.0	1 133 177	51.3
65 years and over	2 872	36.8	3 328	32.8	6 200	34.5	847 312	72.6	957 782	71.6	1 805 094	72.1
Total 18 years and over	13 871	11.0	14 662	9.9	28 533	10.4	2 195 516	31.8	2 428 827	32.8	4 624 343	32.3
Being purchased (c)												
18–24	6 141	21.4	5 340	17.8	11 481	19.6	325 959	38.5	308 423	37.0	634 382	37.8
25–34	6 035	21.5	6 639	19.6	12 674	20.5	518 348	41.6	589 677	44.7	1 108 025	43.2
35–44	7 202	27.3	8 631	26.0	15 833	26.5	714 670	54.8	790 759	55.8	1 505 429	55.3
45–54	5 931	27.4	6 532	25.5	12 463	26.4	646 739	50.9	670 858	49.3	1 317 597	50.1
55–64	2 826	21.0	2 872	18.7	5 698	19.8	360 675	33.4	323 654	28.7	684 329	31.0
65 years and over	731	9.4	760	7.5	1 491	8.3	113 152	9.7	109 827	8.2	222 979	8.9
Total 18 years and over	28 866	22.9	30 774	20.8	59 640	21.7	2 679 543	38.8	2 793 198	37.8	5 472 741	38.2
Total (d)												
18–24	28 645	100.0	29 999	100.0	58 644	100.0	845 552	100.0	834 241	100.0	1 679 793	100.0
25–34	28 117	100.0	33 830	100.0	61 947	100.0	1 245 089	100.0	1 319 539	100.0	2 564 628	100.0

TABLE 9A.3.8

Table 9A.3.8 **People living in homes someone in their household owned, aged 18 years and over, by sex, by age group, 2001, 2006, 2011 (Census data)**

	<i>Indigenous (a)</i>						<i>Non-Indigenous</i>					
	<i>Males</i>		<i>Females</i>		<i>Persons</i>		<i>Males</i>		<i>Females</i>		<i>Persons</i>	
	<i>Number</i>	<i>% of total stated</i>	<i>Number</i>	<i>% of total stated (b)</i>	<i>Number</i>	<i>% of total stated (b)</i>	<i>Number</i>	<i>% of total stated (b)</i>	<i>Number</i>	<i>% of total stated</i>	<i>Number</i>	<i>% of total stated (b)</i>
35–44	26 410	100.0	33 234	100.0	59 644	100.0	1 304 177	100.0	1 417 083	100.0	2 721 260	100.0
45–54	21 613	100.0	25 665	100.0	47 278	100.0	1 270 311	100.0	1 359 885	100.0	2 630 196	100.0
55–64	13 449	100.0	15 380	100.0	28 829	100.0	1 079 693	100.0	1 129 383	100.0	2 209 076	100.0
65 years and over	7 811	100.0	10 137	100.0	17 948	100.0	1 166 424	100.0	1 336 792	100.0	2 503 216	100.0
Total 18 years and over	126 045	100.0	148 245	100.0	274 290	100.0	6 911 246	100.0	7 396 923	100.0	14 308 169	100.0
2006												
Fully owned												
18–24	1 735	7.6	1 469	6.1	3 204	6.8	180 037	23.1	153 978	19.8	334 015	21.5
25–34	1 388	5.7	1 166	3.9	2 554	4.7	149 989	13.5	130 050	10.9	280 039	12.1
35–44	1 624	7.1	1 829	6.4	3 453	6.7	206 395	16.5	227 918	16.8	434 313	16.6
45–54	2 106	12.4	2 527	13.0	4 633	12.7	363 693	30.5	435 481	34.3	799 174	32.4
55–64	2 291	24.6	2 519	23.8	4 810	24.1	523 945	54.8	586 461	60.6	1 110 406	57.7
65 years and over	1 833	33.2	2 191	29.3	4 024	31.0	737 598	74.6	843 432	72.3	1 581 030	73.4
Total 18 years and over	10 977	10.8	11 701	9.8	22 678	10.2	2 161 657	34.4	2 377 320	35.3	4 538 977	34.9
Being purchased (c)												
18–24	4 241	18.7	3 878	16.0	8 119	17.3	291 448	37.3	276 759	35.6	568 207	36.5
25–34	4 999	20.6	5 581	18.8	10 580	19.6	490 531	44.0	563 431	47.2	1 053 962	45.7
35–44	5 716	25.1	6 902	24.3	12 618	24.6	690 715	55.3	759 180	55.9	1 449 895	55.6
45–54	4 247	25.1	4 515	23.2	8 762	24.1	579 515	48.6	580 675	45.7	1 160 190	47.1
55–64	1 607	17.2	1 501	14.2	3 108	15.6	270 402	28.3	223 011	23.0	493 413	25.7

TABLE 9A.3.8

Table 9A.3.8 **People living in homes someone in their household owned, aged 18 years and over, by sex, by age group, 2001, 2006, 2011 (Census data)**

	<i>Indigenous (a)</i>						<i>Non-Indigenous</i>					
	<i>Males</i>		<i>Females</i>		<i>Persons</i>		<i>Males</i>		<i>Females</i>		<i>Persons</i>	
	<i>Number</i>	<i>% of total stated</i>	<i>Number</i>	<i>% of total stated (b)</i>	<i>Number</i>	<i>% of total stated (b)</i>	<i>Number</i>	<i>% of total stated (b)</i>	<i>Number</i>	<i>% of total stated</i>	<i>Number</i>	<i>% of total stated (b)</i>
65 years and over	385	7.0	438	5.9	823	6.3	73 489	7.4	78 645	6.7	152 134	7.1
Total 18 years and over	21 195	20.9	22 815	19.0	44 010	19.9	2 396 100	38.1	2 481 701	36.9	4 877 801	37.5
Total (d)												
18–24	22 721	100.0	24 212	100.0	46 933	100.0	780 500	100.0	776 384	100.0	1 556 884	100.0
25–34	24 314	100.0	29 702	100.0	54 016	100.0	1 114 853	100.0	1 193 488	100.0	2 308 341	100.0
35–44	22 744	100.0	28 458	100.0	51 202	100.0	1 249 809	100.0	1 358 686	100.0	2 608 495	100.0
45–54	16 927	100.0	19 484	100.0	36 411	100.0	1 193 627	100.0	1 269 692	100.0	2 463 319	100.0
55–64	9 330	100.0	10 606	100.0	19 936	100.0	955 615	100.0	967 792	100.0	1 923 407	100.0
65 years and over	5 515	100.0	7 477	100.0	12 992	100.0	988 851	100.0	1 166 105	100.0	2 154 956	100.0
Total 18 years and over	101 551	100.0	119 939	100.0	221 490	100.0	6 283 255	100.0	6 732 147	100.0	13 015 402	100.0
							2001					
Fully owned												
18–24	1 877	9.2	1 511	7.0	3 388	8.1	248 646	32.8	209 349	28.0	457 995	30.5
25–34	1 787	7.1	1 638	5.4	3 425	6.1	245 795	21.1	225 361	18.1	471 156	19.6
35–44	1 979	9.6	2 090	8.5	4 069	9.0	331 832	26.3	369 425	27.4	701 257	26.9
45–54	2 319	16.8	2 689	17.6	5 008	17.2	502 208	43.6	575 093	48.4	1 077 301	46.0
55–64	1 887	27.8	1 929	24.9	3 816	26.3	525 417	66.7	555 285	71.1	1 080 702	68.9
65 years and over	1 274	30.4	1 486	26.7	2 760	28.3	701 566	79.8	817 188	76.8	1 518 754	78.2
Total 18 years and over	11 123	12.2	11 343	10.8	22 466	11.4	2 555 464	42.6	2 751 701	43.2	5 307 165	42.9

TABLE 9A.3.8

Table 9A.3.8 **People living in homes someone in their household owned, aged 18 years and over, by sex, by age group, 2001, 2006, 2011 (Census data)**

	<i>Indigenous (a)</i>						<i>Non-Indigenous</i>					
	<i>Males</i>		<i>Females</i>		<i>Persons</i>		<i>Males</i>		<i>Females</i>		<i>Persons</i>	
	<i>Number</i>	<i>% of total stated</i>	<i>Number</i>	<i>% of total stated (b)</i>	<i>Number</i>	<i>% of total stated (b)</i>	<i>Number</i>	<i>% of total stated (b)</i>	<i>Number</i>	<i>% of total stated</i>	<i>Number</i>	<i>% of total stated (b)</i>
Being purchased (c)												
18–24	2 972	14.6	2 610	12.1	5 582	13.3	211 430	27.9	201 788	27.0	413 218	27.5
25–34	4 222	16.7	4 894	16.1	9 116	16.3	435 661	37.4	505 140	40.7	940 801	39.1
35–44	4 442	21.5	4 937	20.1	9 379	20.7	584 034	46.3	622 182	46.1	1 206 216	46.2
45–54	2 744	19.9	2 716	17.7	5 460	18.8	418 746	36.4	390 468	32.8	809 214	34.6
55–64	801	11.8	695	9.0	1 496	10.3	134 172	17.0	102 993	13.2	237 165	15.1
65 years and over	194	4.6	251	4.5	445	4.6	39 279	4.5	49 439	4.6	88 718	4.6
Total 18 years and over	15 375	16.9	16 103	15.3	31 478	16.0	1 823 322	30.4	1 872 010	29.4	3 695 332	29.9
Total (d)												
18–24	20 408	100.0	21 550	100.0	41 958	100.0	757 063	100.0	746 999	100.0	1 504 062	100.0
25–34	25 311	100.0	30 459	100.0	55 770	100.0	1 166 272	100.0	1 241 693	100.0	2 407 965	100.0
35–44	20 707	100.0	24 526	100.0	45 233	100.0	1 260 883	100.0	1 348 556	100.0	2 609 439	100.0
45–54	13 778	100.0	15 314	100.0	29 092	100.0	1 151 245	100.0	1 189 238	100.0	2 340 483	100.0
55–64	6 794	100.0	7 733	100.0	14 527	100.0	788 208	100.0	780 638	100.0	1 568 846	100.0
65 years and over	4 197	100.0	5 571	100.0	9 768	100.0	878 897	100.0	1 063 606	100.0	1 942 503	100.0
Total 18 years and over	91 195	100.0	105 153	100.0	196 348	100.0	6 002 568	100.0	6 370 730	100.0	12 373 298	100.0

(a) Includes 'Aboriginal', Torres Strait Islander' and 'Both Aboriginal and Torres Strait Islander'.

(b) Owned Outright/Owned with a Mortgage as a proportion of all tenure types.

(c) Includes being purchased under a rent/buy scheme.

TABLE 9A.3.8

Table 9A.3.8 **People living in homes someone in their household owned, aged 18 years and over, by sex, by age group, 2001, 2006, 2011 (Census data)**

<i>Indigenous (a)</i>			<i>Non-Indigenous</i>			
<i>Males</i>	<i>Females</i>	<i>Persons</i>	<i>Males</i>	<i>Females</i>	<i>Persons</i>	
<i>Number</i>	<i>% of total stated</i>	<i>Number stated (b)</i>	<i>Number stated (b)</i>	<i>% of total stated</i>	<i>Number stated</i>	<i>% of total stated (b)</i>

(d) Total includes all other tenure types, including where the tenure was not stated.

Source: ABS (unpublished) derived from the 2011 Census of Population and Housing.

TABLE 9A.3.9

Table 9A.3.9 **Proportion of Indigenous households owning or purchasing a home, by location, by State and Territory, 2008 (a), (b)**

<i>Unit</i>	<i>NSW</i>	<i>Vic</i>	<i>Qld</i>	<i>WA</i>	<i>SA</i>	<i>Tas</i>	<i>ACT (c)</i>	<i>NT</i>	<i>Aust</i>	
Estimate										
Number of Indigenous households owning or purchasing a home										
Capital city	no.	7 767	3 553	5 227	3 217	2 090	1 466	886	2 038	26 244
Balance of state	no.	13 353	2 983	11 005	2 897	2 045	3 173	na	1 120	36 576
Total	no.	21 120	6 536	16 232	6 114	4 135	4 639	886	3 158	62 820
Total number of Indigenous households (d)										
Capital city	no.	21 339	8 043	16 080	8 539	6 008	3 355	1 985	4 900	70 251
Balance of state	no.	43 002	7 776	37 099	13 416	5 701	5 968	na	10 208	123 170
Total	no.	64 341	15 819	53 179	21 956	11 710	9 323	1 985	15 108	193 421
Proportion of Indigenous households owning or purchasing a home (d)										
Capital city	%	36.4	44.2	32.5	37.7	34.8	43.7	44.6	41.6	37.4
Balance of state	%	31.1	38.4	29.7	21.6	35.9	53.2	na	11.0	29.7
Total	%	32.8	41.3	30.5	27.9	35.3	49.8	44.6	20.9	32.5
Relative standard error										
Number of Indigenous households owning or purchasing a home										
Capital city	no.	18.4	6.5	16.4	14.3	10.8	18.4	9.4	12.2	6.8
Balance of state	no.	11.3	9.7	14.3	13.6	14.5	9.5	na	27.7	6.0
Total	no.	8.7	5.3	10.7	9.6	8.8	6.2	9.4	12.7	4.2
Total number of Indigenous households (d)										
Capital city	no.	10.2	2.9	10.3	5.8	4.4	13.8	7.0	5.4	3.9
Balance of state	no.	5.6	3.7	5.6	3.8	5.6	8.6	na	5.1	2.7
Total	no.	2.7	2.0	4.2	3.0	3.0	2.9	7.0	3.7	1.5
Proportion of Indigenous households owning or purchasing a home (d)										
Capital city	%	15.9	6.4	13.3	12.0	10.6	13.6	8.4	11.9	6.0

TABLE 9A.3.9

Table 9A.3.9 **Proportion of Indigenous households owning or purchasing a home, by location, by State and Territory, 2008 (a), (b)**

	<i>Unit</i>	<i>NSW</i>	<i>Vic</i>	<i>Qld</i>	<i>WA</i>	<i>SA</i>	<i>Tas</i>	<i>ACT (c)</i>	<i>NT</i>	<i>Aust</i>
Balance of state	%	9.1	8.4	12.0	12.8	12.7	8.9	na	25.3	5.1
Total	%	8.2	5.0	9.1	8.6	8.1	7.0	8.4	11.6	3.8
95 per cent confidence intervals										
Number of Indigenous households owning or purchasing a home										
Capital city	±	2 807	451	1 681	899	442	528	163	487	3 488
Balance of state	±	2 963	568	3 074	774	582	590	na	609	4 316
Total	±	3 614	682	3 404	1 146	712	567	163	784	5 171
Total number of Indigenous households (d)										
Capital city	±	4 279	462	3 243	976	518	909	272	521	5 425
Balance of state	±	4 686	562	4 079	1 004	620	1 005	na	1 020	6 446
Total	±	3 342	617	4 378	1 304	691	532	272	1 102	5 724
Proportion of Indigenous households owning or purchasing a home (d)										
Capital city	±	11.3	5.5	8.5	8.9	7.2	11.6	7.3	9.7	4.4
Balance of state	±	5.5	6.3	7.0	5.4	8.9	9.3	na	5.4	3.0
Total	±	5.3	4.0	5.4	4.7	5.6	6.8	7.3	4.7	2.4

(a) Estimates with a relative standard error (RSE) of 25 per cent to 50 per cent should be interpreted with caution. A 95 per cent confidence interval (CI) is also reported against each estimate.

(b) Includes households that own their dwelling outright, have a mortgage outstanding on their dwelling or are in a rent-buy or shared equity scheme.

(c) Balance of state estimates for the ACT are not separately available.

(d) Includes tenure type 'Not Stated', which account for approximately 0.7 per cent of all Indigenous private dwellings.

na Not available.

Source: ABS (unpublished) National Aboriginal and Torres Strait Islander Social Survey 2008.

TABLE 9A.3.10

Table 9A.3.10 **Proportion of Indigenous households owning or purchasing a home, by location, by State and Territory, 2012-13 (a)**

<i>Unit</i>	<i>NSW</i>	<i>Vic</i>	<i>Qld</i>	<i>WA</i>	<i>SA</i>	<i>Tas</i>	<i>ACT (b)</i>	<i>NT</i>	<i>Aust</i>	
Estimate										
Number of Indigenous households owning or purchasing a home (c)										
Capital city	no.	9 201	4 648	7 424	5 337	3 358	1 565	1 454	1 955	34 941
Balance of state	no.	20 255	4 259	12 605	3 541	2 818	4 265	na	1 652	49 397
Total	no.	29 456	8 907	20 029	8 879	6 176	5 830	1 454	3 607	84 338
Total number of Indigenous households										
Capital city	no.	29 195	12 136	22 953	13 446	9 084	4 377	2 834	4 552	98 578
Balance of state	no.	59 971	11 357	51 259	17 075	7 163	7 686	na	13 098	167 609
Total	no.	89 166	23 493	74 212	30 521	16 248	12 064	2 834	17 651	266 187
Proportion of Indigenous households owning or purchasing a home (c)										
Capital city	%	31.5	38.3	32.3	39.7	37.0	35.8	51.3	42.9	35.4
Balance of state	%	33.8	37.5	24.6	20.7	39.3	55.5	na	12.6	29.5
Total	%	33.0	37.9	27.0	29.1	38.0	48.3	51.3	20.4	31.7
Relative standard error										
Number of Indigenous households owning or purchasing a home (c)										
Capital city	no.	18.5	10.6	14.9	12.1	14.5	23.0	13.9	17.4	6.6
Balance of state	no.	12.9	12.9	14.3	16.2	14.0	10.1	na	29.9	7.1
Total	no.	9.8	7.8	10.4	9.3	10.0	7.2	13.9	13.7	4.5
Total number of Indigenous households										
Capital city	no.	11.3	5.4	8.6	5.1	5.5	14.8	6.5	10.8	4.1
Balance of state	no.	6.1	6.1	4.1	4.7	5.9	8.1	na	6.1	2.7
Total	no.	2.7	3.1	2.9	3.1	3.3	2.5	6.5	3.8	1.3
Proportion of Indigenous households owning or purchasing a home (c)										
Capital city	%	17.3	10.0	13.7	10.8	12.5	19.5	12.1	14.5	6.1

TABLE 9A.3.10

Table 9A.3.10 **Proportion of Indigenous households owning or purchasing a home, by location, by State and Territory, 2012-13 (a)**

	<i>Unit</i>	<i>NSW</i>	<i>Vic</i>	<i>Qld</i>	<i>WA</i>	<i>SA</i>	<i>Tas</i>	<i>ACT (b)</i>	<i>NT</i>	<i>Aust</i>
Balance of state	%	10.5	12.6	12.7	14.8	12.7	7.5	na	27.5	5.8
Total	%	9.0	7.9	9.5	8.6	9.1	7.3	12.1	13.5	4.2
95 per cent confidence interval										
Number of Indigenous households owning or purchasing a home (c)										
Capital city	±	3 335	962	2 175	1 270	952	706	395	666	4 538
Balance of state	±	5 121	1 074	3 524	1 124	771	845	na	969	6 837
Total	±	5 646	1 355	4 066	1 621	1 206	827	395	968	7 481
Total number of Indigenous households										
Capital city	±	6 445	1 286	3 857	1 340	975	1 274	364	960	7 964
Balance of state	±	7 225	1 361	4 161	1 561	829	1 213	na	1 572	9 019
Total	±	4 651	1 406	4 199	1 879	1 047	595	364	1 303	6 913
Proportion of Indigenous households owning or purchasing a home (c)										
Capital city	±	10.7	7.5	8.7	8.4	9.1	13.7	12.2	12.2	4.2
Balance of state	±	7.0	9.2	6.1	6.0	9.8	8.1	na	6.8	3.4
Total	±	5.8	5.9	5.0	4.9	6.8	6.9	12.2	5.4	2.6

(a) Estimates with a relative standard error (RSE) of 25 per cent to 50 per cent should be interpreted with caution. A 95 per cent confidence interval (CI) is also reported against each estimate.

(b) Balance of state estimates for the ACT are not separately available.

(c) Includes households that own their dwelling outright, have a mortgage outstanding on their dwelling or are in a rent-buy or shared equity scheme.

na Not available

Source: ABS (unpublished) Australian Aboriginal and Torres Strait Islander Health Survey 2012-13 (NATSIHS component).

TABLE 9A.3.11

Table 9A.3.11 **Proportion of Indigenous households owning or purchasing a home, by tenure, by State and Territory, 2008 (a)**

<i>Unit</i>	<i>NSW</i>	<i>Vic</i>	<i>Qld</i>	<i>WA</i>	<i>SA</i>	<i>Tas</i>	<i>ACT</i>	<i>NT</i>	<i>Aust</i>	
Estimate										
Tenure - number of Indigenous households owning or purchasing a home										
Owner without a mortgage	no.	7 381	1 652	4 274	1 513	1 000	2 099	225	564	18 707
Owner with a mortgage (b)	no.	13 499	4 770	10 953	4 295	3 006	2 416	661	2 478	42 078
Tenure - Proportion of Indigenous household										
Owner without a mortgage	%	11.5	10.4	8.0	6.9	8.5	22.5	11.3	3.7	9.7
Owner with a mortgage (b)	%	21.0	30.2	20.6	19.6	25.7	25.9	33.3	16.4	21.8
Relative standard error										
Tenure - number of Indigenous households										
Owner without a mortgage	no.	14.3	10.7	18.9	19.3	21.9	9.9	20.1	23.0	7.0
Owner with a mortgage (b)	no.	10.5	6.2	13.0	12.5	9.9	8.3	13.5	12.5	5.2
Tenure - Proportion of Indigenous households owning or purchasing a home										
Owner without a mortgage	%	13.6	10.4	18.5	18.5	21.6	9.9	20.6	21.9	6.8
Owner with a mortgage (b)	%	10.2	6.0	11.7	11.9	9.5	9.3	12.3	11.8	4.9
95 per cent confidence interval										
Tenure - number of Indigenous households owning or purchasing a home										
Owner without a mortgage	±	2 066	347	1 587	571	429	406	89	254	2 567
Owner with a mortgage (b)	±	2 768	581	2 797	1 056	584	392	175	607	4 264
Tenure - Proportion of Indigenous households owning or purchasing a home										
Owner without a mortgage	±	5.6	6.2	7.5	7.1	10.9	5.0	13.4	7.0	2.9
Owner with a mortgage (b)	±	4.2	3.6	4.7	4.6	4.8	4.7	8.0	3.8	2.1

(a) Estimates with a relative standard error (RSE) of 25 per cent to 50 per cent should be interpreted with caution. A 95 per cent confidence interval (CI) is also reported against each estimate.

(b) Includes households that own their dwelling outright, have a mortgage outstanding on their dwelling or are in a rent-buy or shared equity scheme.

TABLE 9A.3.11

Table 9A.3.11 **Proportion of Indigenous households owning or purchasing a home, by tenure, by State and Territory, 2008 (a)**

	<i>Unit</i>	<i>NSW</i>	<i>Vic</i>	<i>Qld</i>	<i>WA</i>	<i>SA</i>	<i>Tas</i>	<i>ACT</i>	<i>NT</i>	<i>Aust</i>
--	-------------	------------	------------	------------	-----------	-----------	------------	------------	-----------	-------------

Source: ABS (unpublished) National Aboriginal and Torres Strait Islander Social Survey 2008.

TABLE 9A.3.12

Table 9A.3.12 **Proportion of Indigenous households owning or purchasing a home, by tenure, by State and Territory, 2012-13**
(a)

<i>Unit</i>	<i>NSW</i>	<i>Vic</i>	<i>Qld</i>	<i>WA</i>	<i>SA</i>	<i>Tas</i>	<i>ACT</i>	<i>NT</i>	<i>Aust</i>	
Estimate										
Tenure - number of Indigenous households owning or purchasing a home										
Owner without a mortgage	no.	9 844	2 694	5 347	1 522	1 236	2 102	293	665	23 703
Owner with a mortgage (b)	no.	19 612	6 212	14 682	7 357	4 940	3 728	1 161	2 942	60 635
Tenure - Proportion of Indigenous households owning or purchasing a home										
Owner without a mortgage	%	11.0	11.5	7.2	5.0	7.6	17.4	10.4	3.8	8.9
Owner with a mortgage (b)	%	22.0	26.4	19.8	24.1	30.4	30.9	41.0	16.7	22.8
Relative standard error										
Tenure - number of Indigenous households owning or purchasing a home										
Owner without a mortgage	no.	14.3	14.0	19.9	22.6	21.5	14.1	32.0	32.1	7.4
Owner with a mortgage (b)	no.	11.9	10.4	11.7	10.3	11.6	8.8	15.2	13.3	5.2
Tenure - Proportion of Indigenous households owning or purchasing a home										
Owner without a mortgage	%	14.0	14.0	19.0	22.4	21.4	13.7	32.2	31.5	7.1
Owner with a mortgage (b)	%	11.1	10.6	11.2	9.6	10.7	9.3	13.1	13.4	4.9
95 per cent confidence interval										
Tenure - number of Indigenous households owning or purchasing a home										
Owner without a mortgage	±	2 768	739	2 086	675	520	579	184	419	3 447
Owner with a mortgage (b)	±	4 573	1 271	3 372	1 491	1 125	644	347	770	6 210
Tenure - Proportion of Indigenous households owning or purchasing a home										
Owner without a mortgage	±	3.0	3.1	2.7	2.2	3.2	4.7	6.5	2.3	1.2
Owner with a mortgage (b)	±	4.8	5.5	4.3	4.6	6.4	5.6	10.5	4.4	2.2

(a) Estimates with a relative standard error (RSE) of 25 per cent to 50 per cent should be interpreted with caution. A 95 per cent confidence interval (CI) is also reported against each estimate.

(b) Includes households that own their dwelling outright, have a mortgage outstanding on their dwelling or are in a rent-buy or shared equity scheme.

TABLE 9A.3.12

Table 9A.3.12 **Proportion of Indigenous households owning or purchasing a home, by tenure, by State and Territory, 2012-13**
(a)

<i>Unit</i>	<i>NSW</i>	<i>Vic</i>	<i>Qld</i>	<i>WA</i>	<i>SA</i>	<i>Tas</i>	<i>ACT</i>	<i>NT</i>	<i>Aust</i>
-------------	------------	------------	------------	-----------	-----------	------------	------------	-----------	-------------

Source: ABS (unpublished) Australian Aboriginal and Torres Strait Islander Health Survey 2012-13 (NATSIHS component).

TABLE 9A.4.1

Table 9A.4.1 Main sources of personal cash income, by State and Territory, people aged 18–64 years, 2002, 2004-05, 2008 and 2011-13 (a), (b), (c)

	Indigenous				Non-Indigenous				Rate ratios (d)
	Number	Proportion	RSE	95 per cent CIs	Number	Proportion	RSE	95 per cent CIs	
	'000	%	%	±	'000	%	%	±	%
	2011-13								
NSW									
CDEP	np	np	np	np
Employee cash income	41.7	39.3	7.1	5.5	2 848.0	63.5	2.2	2.7	0.6
Government cash pensions and allowances	51.1	48.2	7.1	6.7	572.0	12.7	6.9	1.7	3.8
Other cash income (e)	3.5	3.3	26.7	1.7	457.7	10.2	7.2	1.4	0.3
Total (f)	106.1	100.0	4 486.1	100.0
Victoria									
CDEP
Employee cash income	10.1	41.3	7.4	6.0	2 110.1	59.3	2.0	2.3	0.7
Government cash pensions and allowances	11.2	45.6	6.9	6.2	460.1	12.9	5.0	1.3	3.5
Other cash income (e)	1.1	4.3	25.8	2.2	253.7	7.1	8.5	1.2	0.6
Total (f)	24.6	100.0	3 558.2	100.0
Queensland									
CDEP	np	np	np	np
Employee cash income	44.2	46.4	6.2	5.6	1 722.6	62.9	1.6	2.0	0.7
Government cash pensions and allowances	41.9	44.0	6.7	5.8	387.9	14.2	6.3	1.8	3.1
Other cash income (e)	3.6	3.8	23.1	1.7	238.2	8.7	9.0	1.5	0.4
Total (f)	95.1	100.0	2 738.6	100.0
WA									
CDEP	np	np	np	np
Employee cash income	17.2	37.9	7.0	5.2	888.9	61.3	2.5	3.0	0.6
Government cash pensions and allowances	20.4	45.0	6.5	5.7	163.8	11.3	8.2	1.8	4.0
Other cash income (e)	2.9	6.3	21.5	2.7	150.5	10.4	8.1	1.6	0.6
Total (f)	45.3	100.0	1 449.2	100.0
SA									
CDEP	np	np	np	np
Employee cash income	7.8	40.1	8.1	6.4	632.4	63.3	1.9	2.3	0.6
Government cash pensions and allowances	9.6	49.3	7.3	7.0	166.9	16.7	6.0	2.0	3.0
Other cash income (e)	0.7	3.8	36.6	2.7	94.0	9.4	8.7	1.6	0.4
Total (f)	19.5	100.0	999.3	100.0
Tasmania									
CDEP	np	np	np	np
Employee cash income	5.5	43.9	8.0	6.9	172.7	58.5	2.9	3.4	0.8
Government cash pensions and allowances	5.6	44.1	8.1	7.0	56.2	19.0	7.3	2.7	2.3
Other cash income (e)	0.7	5.8	22.2	2.5	32.6	11.1	10.0	2.2	0.5
Total (f)	12.6	100.0	295.1	100.0
ACT									
CDEP
Employee cash income	2.5	72.8	5.6	8.0	176.7	74.1	1.9	2.8	1.0
Government cash pensions and allowances	0.7	20.4	19.5	7.8	13.3	5.6	14.4	1.6	3.6
Other cash income (e)	0.1	1.8	57.9	2.1	22.3	9.3	10.2	1.9	0.2
Total (f)	3.5	100.0	238.4	100.0
NT									
CDEP	np	np	np	np
Employee cash income	13.2	35.4	7.9	5.5	73.5	71.5	3.2	4.5	0.5
Government cash pensions and allowances	16.6	44.3	6.4	5.5	9.0	8.8	14.3	2.5	5.0
Other cash income (e)	3.8	10.1	18.1	3.6	7.5	7.3	14.0	2.0	1.4
Total (f)	37.4	100.0	102.9	100.0
Australia									
CDEP	np	np	np	np

TABLE 9A.4.1

Table 9A.4.1 Main sources of personal cash income, by State and Territory, people aged 18–64 years, 2002, 2004-05, 2008 and 2011-13 (a), (b), (c)

	Indigenous				Non-Indigenous				Rate ratios (d)
	Number	Proportion	RSE	95 per cent CIs	Number	Proportion	RSE	95 per cent CIs	
	'000	%	%	±	'000	%	%	±	%
Employee cash income	142.2	41.3	3.2	2.6	8 624.9	62.2	1.0	1.2	0.7
Government cash pensions and allowances	157.0	45.6	3.2	2.9	1 829.3	13.2	2.8	0.7	3.5
Other cash income (e)	16.3	4.7	9.0	0.8	1 256.5	9.1	3.9	0.7	0.5
Total (f)	344.1	100.0	13 867.6	100.0
					2008				
NSW									
CDEP	1.3	1.7	39.0	1.3
Employee cash income	32.5	40.6	6.5	5.2	2 653.0	62.9	2.2	2.7	0.6
Government cash pensions and allowances	38.5	48.2	5.8	5.5	602.3	14.3	5.9	1.7	3.4
Other cash income	1.8	2.3	31.8	1.4	477.2	11.3	7.0	1.6	0.2
Total (f)	79.9	100.0	4 220.2	100.0
Victoria									
CDEP	0.1	0.5	56.5	0.6
Employee cash income	8.9	49.0	4.6	4.4	2 216.8	67.1	1.7	2.2	0.7
Government cash pensions and allowances	6.8	37.7	5.8	4.3	450.3	13.6	7.3	1.9	2.8
Other cash income	0.6	3.3	26.4	1.7	257.2	7.8	8.5	1.3	0.4
Total (f)	18.1	100.0	3 305.5	100.0
Queensland									
CDEP	2.6	3.4	27.4	1.8
Employee cash income	39.8	52.2	5.2	5.3	1 681.3	65.6	1.8	2.3	0.8
Government cash pensions and allowances	27.3	35.9	7.6	5.3	338.4	13.2	7.6	2.0	2.7
Other cash income	1.0	1.3	37.5	1.0	240.3	9.4	6.6	1.2	0.1
Total (f)	76.2	100.0	2 563.4	100.0
WA									
CDEP	3.4	9.1	14.7	2.6
Employee cash income	15.8	42.8	5.4	4.5	835.3	64.6	2.3	2.9	0.7
Government cash pensions and allowances	13.2	35.8	6.7	4.7	139.2	10.8	8.6	1.8	3.3
Other cash income	0.6	1.7	26.3	0.9	161.0	12.4	8.8	2.1	0.1
Total (f)	36.9	100.0	1 293.2	100.0
SA									
CDEP	0.7	4.7	25.4	2.3
Employee cash income	6.2	40.9	5.5	4.4	615.9	63.4	2.3	2.9	0.6
Government cash pensions and allowances	7.2	47.5	5.9	5.5	173.5	17.9	7.4	2.6	2.7
Other cash income	0.1	0.9	41.8	0.7	96.1	9.9	7.4	1.4	0.1
Total (f)	15.2	100.0	971.1	100.0
Tasmania									
CDEP	na	na	na	na
Employee cash income	5.2	51.6	6.6	6.7	172.7	60.6	3.0	3.6	0.9
Government cash pensions and allowances	3.7	36.3	8.8	6.3	65.5	23.0	7.4	3.3	1.6
Other cash income	0.6	5.9	23.1	2.7	34.2	12.0	8.7	2.0	0.5
Total (f)	10.2	100.0	284.7	100.0
ACT									
CDEP	na	na	na	na
Employee cash income	1.5	62.1	5.4	6.6	168.9	75.5	1.8	2.7	0.8
Government cash pensions and allowances	0.6	23.4	15.6	7.2	17.0	7.6	12.6	1.9	3.1
Other cash income	na	1.4	48.8	1.3	19.0	8.5	9.0	1.5	0.2
Total (f)	2.5	100.0	223.7	100.0
NT									
CDEP	5.9	16.4	12.0	3.9
Employee cash income	11.0	30.7	7.3	4.4	76.5	77.1	8.3	12.5	0.4

TABLE 9A.4.1

Table 9A.4.1 Main sources of personal cash income, by State and Territory, people aged 18–64 years, 2002, 2004-05, 2008 and 2011-13 (a), (b), (c)

	Indigenous				Non-Indigenous				Rate ratios (d)
	Number	Proportion	RSE	95 per cent CIs	Number	Proportion	RSE	95 per cent CIs	
	'000	%	%	±	'000	%	%	±	%
Government cash pensions and allowances	13.6	37.7	6.5	4.8	np	np	np	np	np
Other cash income	0.7	1.9	27.4	1.0	np	np	np	np	np
Total (f)	36.0	100.0	99.1	100.0
Australia									
CDEP	14.0	5.1	8.8	0.9
Employee cash income	121.0	44.0	2.8	2.4	8 420.3	65.0	0.9	1.1	0.7
Government cash pensions and allowances	111.0	40.4	3.1	2.5	1 792.0	13.8	3.4	0.9	2.9
Other cash income	5.5	2.0	13.6	0.5	1 289.6	10.0	3.7	0.7	0.2
Total (f)	275.0	100.0	12 960.9	100.0
2004-05									
NSW									
CDEP	3.3	4.6	22.5	2.0
Employee cash income	28.3	39.4	7.1	5.5	2 270.5	55.1	1.7	1.8	0.7
Government cash pensions and allowances	37.8	52.6	5.2	5.4	710.7	17.2	5.3	1.8	3.1
Other cash income	2.3	3.2	26.2	1.6	1 033.8	25.1	4.1	2.0	0.1
Total (f)	71.9	100.0	4 121.6	100.0
Victoria									
CDEP	0.6	4.0	30.4	2.4
Employee cash income	5.9	37.9	10.7	7.9	1 788.3	57.0	1.9	2.1	0.7
Government cash pensions and allowances	8.6	54.9	7.2	7.7	548.3	17.5	4.6	1.6	3.1
Other cash income	0.2	1.5	39.0	1.1	719.2	22.9	3.8	1.7	0.1
Total (f)	15.7	100.0	3 134.7	100.0
Queensland									
CDEP	5.8	8.6	16.8	2.8
Employee cash income	27.8	41.7	6.1	5.0	1 322.9	56.1	1.8	2.0	0.7
Government cash pensions and allowances	30.3	45.3	5.9	5.2	438.7	18.6	4.9	1.8	2.4
Other cash income	2.0	2.9	32.6	1.9	552.9	23.4	4.5	2.1	0.1
Total (f)	66.8	100.0	2 358.9	100.0
WA									
CDEP	7.3	21.0	11.1	4.6
Employee cash income	9.1	26.2	11.6	6.0	660.5	54.9	2.9	3.1	0.5
Government cash pensions and allowances	16.6	47.8	5.2	4.9	211.3	17.6	6.2	2.1	2.7
Other cash income	0.8	2.2	29.3	1.3	306.8	25.5	6.1	3.0	0.1
Total (f)	34.8	100.0	1 202.6	100.0
SA									
CDEP	1.7	12.7	15.6	3.9
Employee cash income	4.4	32.1	10.3	6.5	509.2	55.0	2.1	2.3	0.6
Government cash pensions and allowances	7.1	51.9	6.1	6.2	171.6	18.5	5.3	1.9	2.8
Other cash income	0.2	1.5	40.5	1.2	222.7	24.1	3.7	1.7	0.1
Total (f)	13.7	100.0	925.6	100.0
Tasmania									
CDEP	-	-	-	-
Employee cash income	3.4	37.4	8.5	6.2	148.2	52.4	2.8	2.9	0.7
Government cash pensions and allowances	5.4	59.3	5.2	6.0	75.4	26.7	4.9	2.6	2.2
Other cash income	0.3	2.9	30.8	1.8	56.7	20.1	6.2	2.4	0.1
Total (f)	9.0	100.0	282.7	100.0
ACT									
CDEP	-	1.6	62.7	2.0
Employee cash income	1.3	57.7	7.4	8.4	132.4	62.7	2.6	3.2	0.9
Government cash pensions and allowances	0.8	37.6	11.8	8.7	22.6	10.7	8.6	1.8	3.5

TABLE 9A.4.1

Table 9A.4.1 Main sources of personal cash income, by State and Territory, people aged 18–64 years, 2002, 2004-05, 2008 and 2011-13 (a), (b), (c)

	Indigenous				Non-Indigenous				Rate ratios (d)
	Number	Proportion	RSE	95 per cent CIs	Number	Proportion	RSE	95 per cent CIs	
	'000	%	%	±	'000	%	%	±	%
Other cash income	0.1	3.0	48.7	2.9	53.5	25.4	5.8	2.9	0.1
Total (f)	2.3	100.0	211.2	100.0
NT									
CDEP	7.2	22.4	12.0	5.3
Employee cash income	6.5	20.4	9.8	3.9	49.8	58.1	13.3	15.1	0.4
Government cash pensions and allowances	15.7	49.3	6.2	6.0	10.1	11.8	47.4	11.0	4.2
Other cash income	0.4	1.2	28.7	0.7	22.7	26.5	27.3	14.2	0.0
Total (f)	31.9	100.0	85.7	100.0
Australia									
CDEP	25.9	10.5	6.4	1.3
Employee cash income	86.8	35.3	3.7	2.6	6 881.9	55.8	0.9	1.0	0.6
Government cash pensions and allowances	122.4	49.7	2.6	2.5	2 188.7	17.8	2.3	0.8	2.8
Other cash income	6.1	2.5	15.2	0.7	2 968.3	24.1	1.9	0.9	0.1
Total (f)	246.1	100.0	12 323.0	100.0
2002									
NSW									
CDEP	3.0	4.3	20.2	1.7
Employee cash income	26.6	37.7	6.9	5.1	2 415.9	59.3	1.8	2.1	0.6
Government cash pensions and allowances	36.0	51.0	5.0	5.0	722.8	17.7	4.6	1.6	2.9
Other cash income	2.8	4.0	23.0	1.8	935.1	23.0	4.3	1.9	0.2
Total (f)	70.6	100.0	4 073.8	100.0
Victoria									
CDEP	0.5	3.4	27.1	1.8
Employee cash income	5.5	36.9	6.9	5.0	1 809.2	58.7	2.4	2.8	0.6
Government cash pensions and allowances	7.4	50.3	5.1	5.0	581.7	18.9	4.7	1.7	2.7
Other cash income	0.9	6.3	22.9	2.8	692.1	22.4	5.1	2.2	0.3
Total (f)	14.8	100.0	3 083.0	100.0
Queensland									
CDEP	6.8	10.6	17.5	3.6
Employee cash income	20.7	32.3	8.0	5.1	1 294.0	57.1	3.1	3.5	0.6
Government cash pensions and allowances	31.9	49.6	5.1	5.0	504.5	22.3	6.3	2.8	2.2
Other cash income	2.7	4.2	24.1	2.0	467.3	20.6	5.7	2.3	0.2
Total (f)	64.3	100.0	2 265.7	100.0
WA									
CDEP	6.6	19.8	12.0	4.7
Employee cash income	8.9	26.8	10.0	5.3	695.4	57.4	2.0	na	0.5
Government cash pensions and allowances	16.3	48.8	5.6	5.4	236.4	19.5	5.1	na	2.5
Other cash income	0.5	1.6	39.3	1.2	279.6	23.1	4.4	na	0.1
Total (f)	33.3	100.0	1 211.4	100.0
SA									
CDEP	1.6	11.8	14.1	3.3
Employee cash income	4.5	33.3	8.3	5.4	522.4	56.6	2.6	2.9	0.6
Government cash pensions and allowances	6.7	50.4	5.6	5.5	216.1	23.4	6.1	2.8	2.2
Other cash income	0.2	1.6	42.0	1.3	185.2	20.1	6.4	2.5	0.1
Total (f)	13.4	100.0	923.7	100.0
Tasmania									
CDEP	0.1	0.9	88.7	1.6
Employee cash income	3.7	41.1	6.5	5.2	149.0	53.6	3.0	3.2	0.8
Government cash pensions and allowances	4.2	47.0	5.9	5.4	79.5	28.6	5.3	3.0	1.6
Other cash income	0.6	7.1	14.9	2.1	49.3	17.7	6.4	2.2	0.4
Total (f)	9.0	100.0	277.8	100.0

TABLE 9A.4.1

Table 9A.4.1 Main sources of personal cash income, by State and Territory, people aged 18–64 years, 2002, 2004-05, 2008 and 2011-13 (a), (b), (c)

	Indigenous				Non-Indigenous				Rate ratios (d)
	Number	Proportion	RSE	95 per cent CIs	Number	Proportion	RSE	95 per cent CIs	
	'000	%	%	±	'000	%	%	±	%
ACT									
CDEP	0.0	1.9	40.9	1.5
Employee cash income	1.3	58.8	6.8	7.8	141.0	69.1	1.9	2.6	0.9
Government cash pensions and allowances	0.7	32.1	12.0	7.5	22.0	10.8	7.4	1.6	3.0
Other cash income	0.1	4.9	27.5	2.6	40.9	20.1	6.1	2.4	0.2
Total (f)	2.2	100.0	203.9	100.0
NT									
CDEP	8.6	27.8	9.5	5.2
Employee cash income	5.6	18.2	13.0	4.6	65.9	71.4	2.4	3.4	0.3
Government cash pensions and allowances	14.9	48.0	7.1	6.7	11.1	12.0	11.3	2.7	4.0
Other cash income	0.4	1.2	52.1	1.2	15.3	16.6	7.6	2.5	0.1
Total (f)	31.0	100.0	92.3	100.0
Australia									
CDEP	27.3	11.4	6.5	1.5
Employee cash income	76.8	32.2	3.7	2.3	7 092.9	58.5	1.0	1.1	0.6
Government cash pensions and allowances	118.2	49.5	2.3	2.2	2 374.0	19.6	2.3	0.9	2.5
Other cash income	8.3	3.5	12.1	0.8	2 664.7	22.0	2.2	0.9	0.2
Total (f)	238.5	100.0	12 131.6	100.0

(a) Estimates with a relative standard error (RSE) of between 25 per cent to 50 per cent should be used with caution. Estimates with a relative standard error greater than 50 per cent are considered too unreliable for general use. A 95 per cent confidence interval (CI) is also reported against each estimate.

(b) CDEP as a principal source of income was not collected in Victoria or ACT.

(c) Proportions are calculated using unrounded estimates and in some cases will not match the proportion derived using the rounded numbers (to the nearest hundred) provided in the table.

(d) Indigenous to non-Indigenous rate ratios have been calculated by dividing the proportion of Indigenous persons with certain characteristics by the proportion of non-Indigenous persons with the same characteristics.

(e) For 2012-13 NATSIHS, Other cash income includes: Owners of unincorporated businesses, participants in CDEP programs, and any other source of regular income.

(f) Includes persons whose main source of cash income was not stated or not known, and those who had no source of income.

na Not available. .. Not applicable. np Not published.

Source: ABS (unpublished) National Aboriginal and Torres Strait Islander Social Survey 2002; ABS (unpublished) General Social Survey 2002; ABS (unpublished) National Aboriginal and Torres Strait Islander Health Survey 2004-05; ABS (unpublished) National Health Survey 2004-05; ABS (unpublished) National Aboriginal and Torres Strait Islander Social Survey 2008; ABS (unpublished) National Health Survey 2007-08; ABS (unpublished) Australian Aboriginal and Torres Strait Islander Health Survey 2012-13 (2012-13 NATSIHS component); ABS (unpublished) Australian Health Survey 2011-13 (2011-12 NHS component).

TABLE 9A.4.2

Table 9A.4.2 **Main sources of personal cash income, by State and Territory, Indigenous people living in remote areas only, aged 18–64 years, 2012-13 (a), (b), (c)**

	<i>Indigenous</i>			
	<i>Number</i>	<i>Proportion</i>	<i>RSE</i>	<i>95 per cent CIs</i>
	' 000	%	%	±
NSW				
CDEP	np	np	np	np
Employee cash income	1.8	34.3	14.9	10.0
Government cash pensions and allowances	2.4	45.8	17.9	16.0
Other cash income (d)	0.0	0.9	97.8	1.7
Total (e)	5.3	100.0
Victoria				
CDEP
Employee cash income
Government cash pensions and allowances
Other cash income
Total
Queensland				
CDEP	0.7	3.9	51.2	3.9
Employee cash income	7.9	42.9	10.4	8.8
Government cash pensions and allowances	8.2	44.5	11.0	9.6
Other cash income (d)	0.3	1.8	67.8	2.4
Total (e)	18.4	100.0
WA				
CDEP	1.5	8.1	32.5	5.2
Employee cash income	6.1	32.3	13.3	8.4
Government cash pensions and allowances	8.7	45.9	9.7	8.7
Other cash income (d)	0.4	2.0	60.6	2.4
Total (e)	18.9	100.0
SA				
CDEP	np	np	np	np
Employee cash income	0.9	27.6	17.6	9.5
Government cash pensions and allowances	1.9	56.5	18.9	20.9
Other cash income (d)	0.1	1.5	65.2	1.9
Total (e)	3.4	100.0
Tasmania				
CDEP	np	np	np	np
Employee cash income	np	np	np	np

TABLE 9A.4.2

Table 9A.4.2 **Main sources of personal cash income, by State and Territory, Indigenous people living in remote areas only, aged 18–64 years, 2012-13 (a), (b), (c)**

	<i>Indigenous</i>			
	<i>Number</i>	<i>Proportion</i>	<i>RSE</i>	<i>95 per cent CIs</i>
	<i>' 000</i>	<i>%</i>	<i>%</i>	<i>±</i>
Government cash pensions and allowances	np	np	np	np
Other cash income (d)	np	np	np	np
Total (e)	np	np	np	np
ACT				
CDEP
Employee cash income
Government cash pensions and allowances
Other cash income
Total
Northern Territory				
CDEP	2.9	9.4	19.3	3.6
Employee cash income	9.6	30.6	10.6	6.3
Government cash pensions and allowances	15.1	48.2	6.7	6.3
Other cash income (d)	0.6	1.9	37.6	1.4
Total (e)	31.3	100.0
Australia				
CDEP	5.6	7.2	15.0	2.1
Employee cash income	26.5	34.1	6.0	4.0
Government cash pensions and allowances	36.6	47.0	5.0	4.6
Other cash income (d)	1.4	1.8	28.0	1.0
Total (e)	77.8	100.0

(a) Estimates with a relative standard error (RSE) of between 25 per cent to 50 per cent should be used with caution. Estimates with a relative standard error greater than 50 per cent are considered too unreliable for general use. A 95 per cent confidence interval is also reported against each estimate.

(b) Victoria and ACT do not have a Remote or Very Remote classification.

(c) Remoteness areas are derived from the Australian Statistical Geography Standard (ASGS) developed by the ABS. The ASGS remoteness classification identifies a region in Australia as having a particular degree of remoteness. Remoteness areas comprise five categories: major cities, inner regional, outer regional, remote, and very remote. The degree of remoteness of an area is determined using the Accessibility/Remoteness Index of Australia (ARIA). For more information on how ARIA is defined see the Information Papers ABS Views on Remoteness, 2001 (Cat. no. 1244.0) and Outcomes of ABS Views on Remoteness Consultation, Australia (Cat. no. 1244.0.00.001).

(d) Other cash income includes unincorporated business cash income and any other principal source of personal income

(e) Includes persons whose main source of cash income was not stated or not known, and those who had no source of income.

TABLE 9A.4.2

Table 9A.4.2 **Main sources of personal cash income, by State and Territory, Indigenous people living in remote areas only, aged 18–64 years, 2012-13 (a), (b), (c)**

	<i>Indigenous</i>			
	<i>Number</i>	<i>Proportion</i>	<i>RSE</i>	<i>95 per cent CIs</i>
	<i>' 000</i>	<i>%</i>	<i>%</i>	<i>±</i>

– Nil or rounded to zero. .. Not applicable. **np** Not published.

Source: ABS (unpublished) Australian Aboriginal and Torres Strait Islander Health Survey 2012-13 (2012-13 NATSIHS component)

TABLE 9A.4.3

Table 9A.4.3 Main source of personal cash income, by remoteness, people aged 18–64 years, 2002, 2004-05, 2008 and 2011-13 (a)

	Indigenous				Non-Indigenous				Rate ratio (b)
	Number	Proportion	RSE	95 per cent CIs	Number	Proportion	RSE	95 per cent CIs	
	' 000	%	%	±	' 000	%	%	±	%
2011-13									
Major cities									
CDEP (c)
Employee income	53.2	43.5	5.5	4.7	6 345.9	62.9	1.2	1.4	0.7
Government cash pensions and allowances	54.1	44.3	5.8	5.0	1 204.1	11.9	3.4	0.8	3.7
Other cash income (d), (e)	4.9	4.0	20.2	1.6	897.5	8.9	4.7	0.8	0.4
Total (f)	122.2	100.0	10 081.9	100.0
Inner regional									
CDEP (c)
Employee income	31.9	44.4	5.9	5.2	1 454.0	58.3	2.6	3.0	0.8
Government cash pensions and allowances	31.6	44.0	8.1	7.0	430.5	17.3	6.3	2.1	2.5
Other cash income (d), (e)	2.7	3.7	23.5	1.7	238.0	9.6	8.5	1.6	0.4
Total (f)	71.9	100.0	2 491.9	100.0
Outer regional									
CDEP (c)
Employee income	30.6	42.3	8.2	6.8	722.8	64.1	2.6	3.3	0.7
Government cash pensions and allowances	34.7	48.1	8.1	7.6	166.6	14.8	10.1	2.9	3.3
Other cash income (d), (e)	1.7	2.4	24.5	1.1	102.7	9.1	9.9	1.8	0.3
Total (f)	72.2	100.0	1 128.4	100.0
Total non-remote									
CDEP (c)
Employee income	115.7	43.4	3.6	3.1	8 522.7	62.2	1.0	1.2	0.7
Government cash pensions and allowances	120.5	45.2	4.1	3.6	1 801.2	13.1	2.9	0.7	3.5
Other cash income (d), (e)	9.3	3.5	13.5	0.9	1 238.3	9.0	3.9	0.7	0.4
Total (f)	266.3	100.0	13 702.2	100.0
Remote									
CDEP	0.5	1.9	64.0	2.4
Employee income	11.9	43.4	9.2	7.8	102.2	61.8	9.2	11.1	0.7
Government cash pensions and allowances	11.5	41.9	9.6	7.9	28.0	16.9	31.6	10.5	2.5
Other cash income (d), (e)	0.2	0.9	49.6	0.9	18.2	11.0	23.9	5.2	0.1
Total (f)	27.5	100.0	165.4	100.0
Very remote									
CDEP	5.1	10.2	15.3	3.0
Employee income	14.6	29.0	7.6	4.3	na	na	na	na	na
Government cash pensions and allowances	25.0	49.8	5.6	5.5	na	na	na	na	na
Other cash income (d), (e)	1.2	2.3	32.9	1.5	na	na	na	na	na
Total (f)	50.3	100.0	na	na
Total remote									
CDEP	5.6	7.2	15.0	2.1
Employee income	26.5	34.1	6.0	4.0	102.2	61.8	9.2	11.1	0.6
Government cash pensions and allowances	36.6	47.0	5.0	4.6	28.0	16.9	31.6	10.5	2.8
Other cash income (d), (e)	1.4	1.8	28.0	1.0	18.2	11.0	23.9	5.2	0.2
Total (f)	77.8	100.0	165.4	100.0
2008									
Major cities									
CDEP	na	na	na	na
Employee income	45.4	51.3	4.8	4.8	6 114.3	67.3	1.0	1.3	0.8
Government cash pensions and allowances	31.8	36.0	6.9	4.9	1 079.4	11.9	3.9	0.9	3.0
Other cash income (d), (e)	2.4	2.7	25.0	1.3	813.5	9.0	4.8	0.8	0.3
Total (f)	88.5	100.0	9 088.1	100.0
Inner regional									

TABLE 9A.4.3

Table 9A.4.3 Main source of personal cash income, by remoteness, people aged 18–64 years, 2002, 2004-05, 2008 and 2011-13 (a)

	Indigenous				Non-Indigenous				Rate ratio (b)
	Number	Proportion	RSE	95 per cent CIs	Number	Proportion	RSE	95 per cent CIs	
	' 000	%	%	±	' 000	%	%	±	%
CDEP	na	na	na	na
Employee income	24.8	44.9	6.4	5.6	1 522.5	59.3	2.7	3.1	0.8
Government cash pensions and allowances	25.1	45.5	6.4	5.7	475.9	18.5	6.1	2.2	2.5
Other cash income (d), (e)	1.1	2.0	30.3	1.2	315.6	12.3	7.2	1.7	0.2
Total (f)	55.2	100.0	2 569.4	100.0
Outer regional									
CDEP	0.9	1.5	32.7	1.0
Employee income	28.0	45.8	5.5	4.9	704.3	60.5	3.3	3.9	0.8
Government cash pensions and allowances	26.1	42.7	6.2	5.2	211.0	18.1	9.4	3.3	2.4
Other cash income (d), (e)	0.9	1.5	25.0	0.7	136.6	11.7	10.7	2.5	0.1
Total (f)	61.0	100.0	1 163.1	100.0
Total non-remote									
CDEP	1.6	0.8	24.8	0.4
Employee income	98.1	47.9	3.1	2.9	8 341.1	65.1	0.9	1.1	0.7
Government cash pensions and allowances	83.0	40.5	3.8	3.0	1 766.3	13.8	3.4	0.9	2.9
Other cash income (d), (e)	4.4	2.2	16.2	0.7	1 265.7	9.9	3.8	0.7	0.2
Total (f)	204.7	100.0	12 820.8	100.0
Remote									
CDEP	2.1	8.4	31.8	5.2
Employee income	9.4	37.1	9.6	7.0	77.8	56.1	7.7	8.5	0.7
Government cash pensions and allowances	11.4	45.0	6.5	5.7	25.7	18.5	20.8	7.5	2.4
Other cash income (d), (e)	0.5	2.0	31.3	1.2	23.9	17.2	16.3	5.5	0.1
Total (f)	25.3	100.0	138.8	100.0
Very remote (g)									
CDEP (f)	10.3	22.9	10.3	4.6
Employee income	13.4	29.9	8.5	5.0	na	na	na	na	na
Government cash pensions and allowances	16.6	36.9	6.3	4.6	na	na	na	na	na
Other cash income (d), (e)	0.5	1.2	24.6	0.6	na	na	na	na	na
Total (f)	45.0	100.0	na	na
Total remote									
CDEP (f)	12.4	17.7	9.4	3.3
Employee income	22.8	32.5	5.8	3.7	na	na	na	na	na
Government cash pensions and allowances	28.0	39.8	4.4	3.4	na	na	na	na	na
Other cash income (d), (e)	1.0	1.5	19.6	0.6	na	na	na	na	na
Total (f)	70.3	100.0	na	na
					2004-05 (e)				
Major cities									
CDEP	1.7	2.3	22.9	1.0
Employee income	32.7	43.5	5.6	4.8	4 919.6	57.7	1.0	1.1	0.8
Government cash pensions and allowances	38.2	50.8	4.6	4.6	1 348.2	15.8	3.1	1.0	3.2
Other cash income (h)	2.0	2.6	28.4	1.4	2 043.4	23.9	2.3	1.1	0.1
Total (f)	75.2	100.0	8 531.9	100.0
Inner regional									
CDEP	1.4	2.9	28.6	1.6
Employee income	19.3	39.0	8.5	6.5	1 254.2	53.0	2.2	2.3	0.7
Government cash pensions and allowances	26.0	52.5	6.3	6.5	501.5	21.2	4.7	2.0	2.5
Other cash income (h)	2.5	5.0	27.6	2.7	572.6	24.2	3.9	1.8	0.2
Total (f)	49.6	100.0	2 365.4	100.0
Outer regional									
CDEP	4.2	8.0	18.2	2.9
Employee income	19.4	36.6	7.3	5.2	613.4	48.7	3.4	3.2	0.8

TABLE 9A.4.3

Table 9A.4.3 Main source of personal cash income, by remoteness, people aged 18–64 years, 2002, 2004-05, 2008 and 2011-13 (a)

	Indigenous				Non-Indigenous				Rate ratio (b)
	Number	Proportion	RSE	95 per cent CIs	Number	Proportion	RSE	95 per cent CIs	
	' 000	%	%	±	' 000	%	%	±	%
Government cash pensions and allowances	27.8	52.6	5.5	5.7	308.3	24.5	6.6	3.2	2.1
Other cash income (h)	1.1	2.0	22.2	0.9	314.0	24.9	6.1	3.0	0.1
Total (f)	52.9	100.0	1 259.1	100.0
Total non-remote									
CDEP	7.4	4.2	12.3	1.0
Employee income	71.4	40.2	4.1	3.2	6 787.2	55.8	0.9	1.0	0.7
Government cash pensions and allowances	92.1	51.8	3.2	3.2	2 158.0	17.8	2.3	0.8	2.9
Other cash income (h)	5.5	3.1	16.6	1.0	2 929.9	24.1	1.9	0.9	0.1
Total (f)	177.6	100.0	12 156.4	100.0
Remote									
CDEP	2.9	13.9	23.2	6.3
Employee income	7.0	34.0	9.4	6.3	94.7	56.8	7.1	7.9	0.6
Government cash pensions and allowances	9.8	47.7	6.1	5.7	30.7	18.4	16.7	6.0	2.6
Other cash income (h)	0.5	2.2	30.6	1.3	38.4	23.0	13.6	6.1	0.1
Total (f)	20.6	100.0	166.6	100.0
Very remote									
CDEP (f)	15.7	32.8	8.2	5.3
Employee income	8.4	17.6	12.4	4.3	na	na	na	na	na
Government cash pensions and allowances	20.5	42.8	6.1	5.1	na	na	na	na	na
Other cash income (h)	0.2	0.3	45.6	0.3	na	na	na	na	na
Total (f)	47.8	100.0	na	na
Total remote									
CDEP (f)	18.6	27.1	7.4	3.9
Employee income	15.4	22.5	7.7	3.4	na	na	na	na	na
Government cash pensions and allowances	30.3	44.3	4.2	3.6	na	na	na	na	na
Other cash income (h)	0.6	0.9	25.5	0.4	na	na	na	na	na
Total (f)	68.4	100.0	na	na
					2002				
Major cities									
CDEP	2.3	3.2	36.1	2.3
Employee income	31.9	43.8	6.0	5.2	na	na	na	na	na
Government cash pensions and allowances	33.5	46.0	6.0	5.4	na	na	na	na	na
Other cash income (h)	3.4	4.6	22.9	2.1	na	na	na	na	na
Total (f)	72.9	100.0	na	na
Inner regional									
CDEP	1.7	3.8	26.4	2.0
Employee income	14.4	31.1	8.9	5.4	na	na	na	na	na
Government cash pensions and allowances	25.5	55.1	4.9	5.3	na	na	na	na	na
Other cash income (h)	2.5	5.5	21.2	2.3	na	na	na	na	na
Total (f)	46.4	100.0	na	na
Outer regional									
CDEP	2.7	5.0	15.8	1.5
Employee income	17.1	31.6	5.9	3.7	na	na	na	na	na
Government cash pensions and allowances	31.6	58.5	3.3	3.8	na	na	na	na	na
Other cash income (h)	1.5	2.7	20.2	1.1	na	na	na	na	na
Total (f)	54.1	100.0	na	na
Total non-remote									
CDEP	6.8	3.9	15.2	1.2
Employee income	63.4	36.6	4.0	2.9	na	na	na	na	na
Government cash pensions and allowances	90.7	52.3	2.8	2.9	na	na	na	na	na

TABLE 9A.4.3

Table 9A.4.3 **Main source of personal cash income, by remoteness, people aged 18–64 years, 2002, 2004-05, 2008 and 2011-13 (a)**

	Indigenous				Non-Indigenous				Rate ratio (b)
	Number	Proportion	RSE	95 per cent CIs	Number	Proportion	RSE	95 per cent CIs	
	'000	%	%	±	'000	%	%	±	%
Other cash income (h)	7.4	4.3	13.5	1.1	na	na	na	na	na
Total (f)	173.3	100.0	na	na
Remote (i)									
CDEP	3.1	15.6	16.1	4.9
Employee income	6.4	31.8	9.1	5.7	na	na	na	na	na
Government cash pensions and allowances	9.3	46.2	6.5	5.9	na	na	na	na	na
Other cash income (h)	0.6	2.7	28.6	1.5	na	na	na	na	na
Total (f)	20.1	100.0	na	na
Very Remote (i)									
CDEP	17.4	38.5	8.1	6.1
Employee income	7.0	15.5	14.4	4.4	na	na	na	na	na
Government cash pensions and allowances	18.2	40.4	5.8	4.6	na	na	na	na	na
Other cash income (h)	0.4	0.8	39.7	0.6	na	na	na	na	na
Total (f)	45.1	100.0	na	na
Total remote									
CDEP	20.5	31.5	7.3	4.5
Employee income	13.4	20.5	9.2	3.7	na	na	na	na	na
Government cash pensions and allowances	27.5	42.2	4.4	3.6	na	na	na	na	na
Other cash income (h)	0.9	1.4	23.6	0.6	na	na	na	na	na
Total (f)	65.2	100.0	na	na

(a) Estimates with a relative standard error (RES) of between 25 and 50 per cent should be used with caution. Estimates with a relative standard error over 50 per cent are considered too unreliable for general use. A 95 per cent confidence interval (CI) is also reported against each estimate.

(b) Indigenous to non-Indigenous rate ratios have been calculated by dividing the proportion of Indigenous persons with certain characteristics by the proportion of non-Indigenous persons with the same characteristics.

(c) The 2012-13 National Aboriginal and Torres Strait Islander Health Survey does not provide data for this indicator for non-remote areas in Australia.

(d) For the Indigenous population, includes unincorporated business income, property (rental income) and other regular sources.

(e) For the non-Indigenous population, includes profit or loss from own unincorporated business, profit or loss from rental property, dividends or interest, child support or maintenance, superannuation or annuity, worker's compensation and other regular source.

(f) Includes persons whose main source of cash income was not stated or not known, and those who had no source of income.

(g) Non-Indigenous data for very remote areas of Australia are not available from the 2007-08 National Health Survey.

(h) For the Indigenous population, includes unincorporated business, property, other pension, and other regular sources.

(i) Non-Indigenous data for remote and very remote areas of Australia are not available from the 2002 General Social Survey.

.. Not applicable. **na** Not available.

Source: ABS (unpublished) National Aboriginal and Torres Strait Islander Social Survey 2002; ABS (unpublished) General Social Survey 2002; ABS (unpublished) National Aboriginal and Torres Strait Islander Health Survey 2004-05; ABS (unpublished) National Health Survey 2004-05; ABS (unpublished) National Aboriginal and Torres Strait Islander Social Survey 2008; ABS (unpublished) National Health Survey 2007-08; ABS (unpublished) Australian Aboriginal and Torres Strait Islander Health Survey 2012-13 (2012-13 NATSIHS component); ABS (unpublished) Australian Health Survey 2011-13 (2011-12 NHS component).

TABLE 9A.4.4

Table 9A.4.4 **People aged 18–64 years on government cash pensions and allowances, by State and Territory, 2004-05, 2008 and 2011-13 (a), (b)**

	<i>Males</i>				<i>Females</i>				<i>Persons</i>			
	<i>Number</i>	<i>Proportion</i>	<i>RSE</i>	<i>95 per cent CIs</i>	<i>Number</i>	<i>Proportion</i>	<i>RSE</i>	<i>95 per cent CIs</i>	<i>Number</i>	<i>Proportion</i>	<i>RSE</i>	<i>95 per cent CIs</i>
	<i>' 000</i>	<i>%</i>	<i>%</i>	<i>±</i>	<i>' 000</i>	<i>%</i>	<i>%</i>	<i>±</i>	<i>' 000</i>	<i>%</i>	<i>%</i>	<i>±</i>
	2011-13											
Indigenous (2012-13)												
NSW	23.4	45.1	10.6	9.4	37.6	69.4	4.7	6.4	61.0	57.5	5.4	6.1
Victoria	5.4	44.1	10.0	8.7	8.1	65.6	5.7	7.3	13.5	54.9	5.5	5.9
Queensland	20.7	44.2	8.8	7.7	32.8	67.9	4.5	5.9	53.5	56.2	4.8	5.2
WA	9.4	41.9	8.9	7.3	15.6	68.1	4.7	6.2	25.0	55.2	5.2	5.6
SA	5.0	52.2	9.4	9.6	6.8	68.4	6.0	8.1	11.8	60.4	5.6	6.6
Tasmania	2.5	41.4	10.3	8.4	4.4	68.7	6.0	8.1	7.0	55.4	6.1	6.6
ACT	0.4	23.6	23.6	10.9	0.6	34.6	16.8	11.4	1.0	29.0	16.0	9.1
NT	7.8	42.5	9.5	7.9	13.0	68.5	3.9	5.2	20.8	55.7	5.1	5.5
Australia	74.7	44.1	4.3	3.7	118.9	68.0	2.2	3.0	193.6	56.3	2.4	2.6
Non-Indigenous (2011-12) (c)												
NSW	308.0	13.8	10.2	2.8	652.4	28.9	5.1	2.9	960.4	21.4	5.2	2.2
Victoria	244.9	13.8	8.8	2.4	553.3	31.0	4.5	2.7	798.2	22.4	4.0	1.7
Queensland	203.4	14.9	9.7	2.8	441.7	32.2	5.0	3.1	645.1	23.6	4.8	2.2
WA	94.3	12.8	10.1	2.5	173.4	24.4	6.6	3.1	267.7	18.5	5.8	2.1
SA	88.4	17.8	8.8	3.1	167.0	33.3	5.3	3.5	255.4	25.6	4.8	2.4
Tasmania	29.4	20.3	11.0	4.4	58.9	39.2	6.3	4.9	88.3	29.9	5.6	3.3
ACT	12.4	10.4	14.1	2.9	20.8	17.5	12.1	4.2	33.2	13.9	9.6	2.6
NT	5.9	11.2	16.6	3.7	9.8	19.3	11.7	4.4	15.6	15.2	10.2	3.0
Australia	986.6	14.3	4.8	1.3	2 077.4	29.9	2.2	1.3	3 064.0	22.1	2.1	0.9

TABLE 9A.4.4

Table 9A.4.4 **People aged 18–64 years on government cash pensions and allowances, by State and Territory, 2004-05, 2008 and 2011-13 (a), (b)**

	<i>Males</i>				<i>Females</i>				<i>Persons</i>			
	<i>Number</i>	<i>Proportion</i>	<i>RSE</i>	<i>95 per cent CIs</i>	<i>Number</i>	<i>Proportion</i>	<i>RSE</i>	<i>95 per cent CIs</i>	<i>Number</i>	<i>Proportion</i>	<i>RSE</i>	<i>95 per cent CIs</i>
	<i>' 000</i>	<i>%</i>	<i>%</i>	<i>±</i>	<i>' 000</i>	<i>%</i>	<i>%</i>	<i>±</i>	<i>' 000</i>	<i>%</i>	<i>%</i>	<i>±</i>
Rate ratios (d)												
NSW	..	3.3	2.4	2.7
Victoria	..	3.2	2.1	2.5
Queensland	..	3.0	2.1	2.4
WA	..	3.3	2.8	3.0
SA	..	2.9	2.1	2.4
Tasmania	..	2.0	1.8	1.9
ACT	..	2.3	2.0	2.1
NT	..	3.8	3.5	3.7
Australia	..	3.1	2.3	2.5
						2008						
Indigenous												
NSW	16.3	42.5	8.4	7.0	30.7	73.8	3.4	4.9	47.0	58.8	4.2	4.8
Victoria	3.0	35.0	8.1	5.6	6.1	65.4	4.0	5.1	9.2	50.8	4.0	4.0
Queensland	11.5	31.7	10.4	6.5	26.5	66.5	4.7	6.1	38.0	49.9	5.2	5.1
WA	5.5	32.0	10.1	6.3	12.3	62.2	4.9	6.0	17.8	48.2	5.1	4.8
SA	3.0	42.1	9.8	8.1	5.7	70.4	5.4	7.5	8.7	57.3	5.1	5.7
Tasmania	1.8	37.3	11.1	8.1	3.4	64.4	6.7	8.5	5.2	51.5	6.4	6.5
ACT	0.3	26.3	21.5	11.1	0.5	39.8	11.5	9.0	0.8	32.9	10.4	6.7
NT	6.1	35.5	9.5	6.6	13.0	69.4	3.3	4.5	19.1	53.1	3.7	3.9
Australia	47.5	36.3	4.4	3.1	98.3	68.2	1.9	2.5	145.9	53.1	2.1	2.2

TABLE 9A.4.4

Table 9A.4.4 **People aged 18–64 years on government cash pensions and allowances, by State and Territory, 2004-05, 2008 and 2011-13 (a), (b)**

	<i>Males</i>				<i>Females</i>				<i>Persons</i>			
	<i>Number</i>	<i>Proportion</i>	<i>RSE</i>	<i>95 per cent CIs</i>	<i>Number</i>	<i>Proportion</i>	<i>RSE</i>	<i>95 per cent CIs</i>	<i>Number</i>	<i>Proportion</i>	<i>RSE</i>	<i>95 per cent CIs</i>
	<i>' 000</i>	<i>%</i>	<i>%</i>	<i>±</i>	<i>' 000</i>	<i>%</i>	<i>%</i>	<i>±</i>	<i>' 000</i>	<i>%</i>	<i>%</i>	<i>±</i>
Non-Indigenous (e)												
NSW	397.9	18.9	7.3	2.7	744.2	35.2	3.9	3.0	1 142.1	27.1	3.9	2.1
Victoria	305.7	18.5	7.1	2.6	583.6	35.3	5.6	3.9	889.3	26.9	3.9	2.1
Queensland	225.9	17.8	9.5	3.3	436.8	33.8	5.3	3.5	662.7	25.9	5.1	2.6
WA	100.4	15.3	9.4	2.8	178.4	27.9	6.9	3.8	278.8	21.6	5.1	2.2
SA	108.4	22.4	8.5	3.7	180.2	37.1	5.2	3.8	288.6	29.7	5.2	3.0
Tasmania	32.9	23.5	9.4	4.3	68.5	47.3	6.3	5.8	101.4	35.6	5.8	4.0
ACT	14.7	13.3	12.4	3.2	25.2	22.3	7.8	3.4	39.9	17.9	7.3	2.6
NT	7.3	14.4	39.7	11.2	11.9	24.7	37.1	18.0	19.2	19.4	24.6	9.4
Australia	1 193.2	18.4	3.8	1.4	2 228.9	34.3	2.7	1.8	3 422.1	26.4	2.4	1.2
Rate ratios (d)												
NSW	..	2.2	2.1	2.2
Victoria	..	1.9	1.9	1.9
Queensland	..	1.8	2.0	1.9
WA	..	2.1	2.2	2.2
SA	..	1.9	1.9	1.9
Tasmania	..	1.6	1.4	1.4
ACT	..	2.0	1.8	1.8
NT	..	2.5	2.8	2.7
Australia	..	2.0	2.0	2.0

2004-05

TABLE 9A.4.4

Table 9A.4.4 **People aged 18–64 years on government cash pensions and allowances, by State and Territory, 2004-05, 2008 and 2011-13 (a), (b)**

	<i>Males</i>				<i>Females</i>				<i>Persons</i>			
	<i>Number</i>	<i>Proportion</i>	<i>RSE</i>	<i>95 per cent CIs</i>	<i>Number</i>	<i>Proportion</i>	<i>RSE</i>	<i>95 per cent CIs</i>	<i>Number</i>	<i>Proportion</i>	<i>RSE</i>	<i>95 per cent CIs</i>
	<i>' 000</i>	<i>%</i>	<i>%</i>	<i>±</i>	<i>' 000</i>	<i>%</i>	<i>%</i>	<i>±</i>	<i>' 000</i>	<i>%</i>	<i>%</i>	<i>±</i>
Indigenous												
NSW	12.6	37.6	9.3	6.9	26.3	68.5	4.4	5.9	38.9	54.1	4.8	5.1
Victoria	2.8	37.9	13.0	9.7	6.4	77.4	4.6	7.0	9.2	58.8	5.5	6.3
Queensland	13.9	44.8	8.5	7.5	26.5	74.1	5.2	7.6	40.4	60.5	5.3	6.3
WA	8.4	52.2	9.5	9.7	14.2	75.4	5.4	8.0	22.5	64.8	6.1	7.7
SA	3.8	58.3	8.5	9.7	5.3	73.4	5.7	8.2	9.1	66.3	5.3	6.9
Tasmania	1.9	43.0	10.7	9.0	3.5	76.0	6.4	9.5	5.4	59.7	5.4	6.3
ACT	0.2	22.5	27.4	12.1	0.6	51.2	11.6	11.6	0.8	37.4	12.8	9.4
NT	12.3	81.0	3.8	6.0	15.3	91.2	2.0	3.6	27.6	86.4	2.3	3.9
Australia	55.8	48.5	3.5	3.3	98.1	74.9	2.1	3.1	153.9	62.6	2.1	2.6
Non-Indigenous												
NSW	287.4	13.9	8.7	2.4	701.1	34.1	4.1	2.7	988.5	24.0	4.1	1.9
Victoria	246.5	15.8	7.4	2.3	539.5	34.2	4.0	2.7	785.9	25.1	3.7	1.8
Queensland	187.0	16.1	7.8	2.5	461.3	38.6	3.6	2.7	648.3	27.5	3.8	2.0
WA	79.5	13.1	11.2	2.9	219.6	36.7	4.6	3.3	299.0	24.9	4.6	2.2
SA	81.5	17.7	6.6	2.3	183.5	39.5	3.7	2.9	265.0	28.6	3.7	2.1
Tasmania	31.6	22.6	8.9	3.9	70.2	49.2	4.1	4.0	101.8	36.0	3.9	2.8
ACT	10.4	9.9	15.2	2.9	26.3	24.6	7.9	3.8	36.6	17.4	6.5	2.2
NT	5.7	12.9	57.1	14.4	9.0	21.8	36.4	15.6	14.7	17.2	33.8	11.4
Australia	929.5	15.1	3.7	1.1	2 210.5	35.8	2.1	1.5	3 139.9	25.5	1.8	0.9

Rate ratios (d)

TABLE 9A.4.4

Table 9A.4.4 **People aged 18–64 years on government cash pensions and allowances, by State and Territory, 2004-05, 2008 and 2011-13 (a), (b)**

	Males				Females				Persons			
	Number	Proportion	RSE	95 per cent CIs	Number	Proportion	RSE	95 per cent CIs	Number	Proportion	RSE	95 per cent CIs
	' 000	%	%	±	' 000	%	%	±	' 000	%	%	±
NSW	..	2.7	2.0	2.3
Victoria	..	2.4	2.3	2.3
Queensland	..	2.8	1.9	2.2
WA	..	4.0	2.1	2.6
SA	..	3.3	1.9	2.3
Tasmania	..	1.9	1.5	1.7
ACT	..	2.3	2.1	2.1
NT	..	6.3	4.2	5.0
Australia	..	3.2	2.1	2.5

(a) Estimates with a relative standard error (RES) of between 25 per cent to 50 per cent should be used with caution. Estimates with a relative standard error greater than 50 per cent are considered too unreliable for general use. A 95 per cent confidence interval is also reported against each estimate.

(b) The number and proportion of people in receipt of income support, according to their Indigenous status, sex and State/Territory.

(c) Non-Indigenous data for very remote areas of Australia are not available from the 2011-13 Australian Health Survey.

(d) Indigenous to non-Indigenous rate ratios have been calculated by dividing the proportion of Indigenous persons with certain characteristics by the proportion of non-Indigenous persons with the same characteristics.

(e) Non-Indigenous data for very remote areas of Australia are not available from the 2007-08 National Health Survey.

.. Not applicable.

Source: ABS (unpublished) National Aboriginal and Torres Strait Islander Health Survey 2004-05; ABS (unpublished) National Health Survey 2004-05; ABS (unpublished) National Aboriginal and Torres Strait Islander Social Survey 2008; ABS (unpublished) National Health Survey 2007-08; ABS (unpublished) Australian Aboriginal and Torres Strait Islander Health Survey 2012-13 (2012-13 NATSIHS component); ABS (unpublished) Australian Health Survey 2011-13 (2011-12 NHS component).

TABLE 9A.4.5

Table 9A.4.5 **People aged 18–64 years on government cash pensions and allowances, by remoteness, 2004-05, 2008 and 2011-13 (a), (b), (c)**

	<i>Males</i>				<i>Females</i>				<i>Persons</i>			
	<i>Number</i>	<i>Proportion</i>	<i>RSE</i>	<i>95 per cent CIs</i>	<i>Number</i>	<i>Proportion</i>	<i>RSE</i>	<i>95 per cent CIs</i>	<i>Number</i>	<i>Proportion</i>	<i>RSE</i>	<i>95 per cent CIs</i>
	<i>' 000</i>	<i>%</i>	<i>%</i>	<i>±</i>	<i>' 000</i>	<i>%</i>	<i>%</i>	<i>±</i>	<i>' 000</i>	<i>%</i>	<i>%</i>	<i>±</i>
	2011-13											
Indigenous (2012-13)												
Major cities	24.3	40.8	8.9	7.1	41.6	66.5	4.1	5.4	65.9	54.0	4.5	4.8
Inner regional	16.5	46.0	9.6	8.6	22.7	63.1	5.4	6.6	39.2	54.6	5.4	5.8
Outer regional	16.6	47.1	9.3	8.6	25.8	69.8	5.3	7.2	42.4	58.7	5.8	6.6
Total non-remote	57.5	43.9	5.4	4.6	90.1	66.5	2.8	3.6	147.6	55.4	3.0	3.2
Remote	5.6	40.7	14.6	11.7	9.0	65.5	6.2	7.9	14.6	53.1	8.0	8.3
Very remote	11.6	47.1	6.7	6.2	19.8	77.3	3.9	6.0	31.4	62.5	4.3	5.3
Total remote	17.2	44.8	6.7	5.9	28.8	73.2	3.4	4.9	46.0	59.2	4.0	4.6
Non-Indigenous (2011-12)												
Major cities	649.5	12.9	5.9	1.5	1 424.4	28.2	2.8	1.5	2 073.9	20.6	2.6	1.1
Inner regional	229.9	17.9	9.9	3.5	450.5	37.4	4.9	3.6	680.4	27.3	5.1	2.7
Outer regional	88.7	16.9	12.0	4.0	183.0	30.4	8.1	4.8	271.6	24.1	7.7	3.6
Total non-remote	968.0	14.2	4.9	1.3	2 057.9	30.0	2.2	1.3	3 025.9	22.1	2.1	0.9
Remote	18.5	23.9	29.8	14.0	19.5	22.1	27.6	12.0	38.0	23.0	23.9	10.7
Very remote	na	na	na	na	na	na	na	na	na	na	na	na
Total remote	18.5	23.9	29.8	14.0	19.5	22.1	27.6	12.0	38.0	23.0	23.9	10.7
Rate ratio (d)												
Major cities	..	3.2	2.4	2.6
Inner regional	..	2.6	1.7	2.0
Outer regional	..	2.8	2.3	2.4

TABLE 9A.4.5

Table 9A.4.5 **People aged 18–64 years on government cash pensions and allowances, by remoteness, 2004-05, 2008 and 2011-13 (a), (b), (c)**

	Males				Females				Persons			
	Number	Proportion	RSE	95 per cent CIs	Number	Proportion	RSE	95 per cent CIs	Number	Proportion	RSE	95 per cent CIs
	' 000	%	%	±	' 000	%	%	±	' 000	%	%	±
Total non-remote	..	3.1	2.2	2.5
Remote	..	1.7	3.0	2.3
Very remote	..	na	na	na
Total remote	..	1.9	3.3	2.6
						2008						
Indigenous												
Major cities	13.9	32.1	9.6	6.0	27.2	60.0	4.7	5.5	41.1	46.4	5.3	4.8
Inner regional	10.4	40.1	10.2	8.0	22.2	75.6	3.4	5.0	32.6	59.0	4.7	5.4
Outer regional	11.6	41.6	7.2	5.9	23.0	69.6	3.6	4.9	34.7	56.8	3.9	4.3
Total non-remote	35.8	37.0	5.2	3.8	72.4	67.2	2.4	3.2	108.3	52.9	2.7	2.8
Remote	4.6	39.0	9.2	7.0	9.3	69.3	5.4	7.3	13.9	55.1	5.7	6.2
Very remote	7.1	32.0	9.6	6.0	16.6	72.5	3.3	4.7	23.7	52.6	4.1	4.2
Total remote	11.7	34.4	6.9	4.7	25.9	71.3	2.8	3.9	37.6	53.5	3.2	3.4
Non-Indigenous												
Major cities	738.2	16.3	4.7	1.5	1 431.2	31.4	3.5	2.2	2 169.4	23.9	2.8	1.3
Inner regional	279.0	22.2	7.1	3.1	560.1	42.7	4.5	3.8	839.2	32.7	4.1	2.6
Outer regional	153.8	25.3	10.6	5.3	211.7	38.1	6.3	4.7	365.5	31.4	5.4	3.3
Total non-remote	1 171.0	18.3	3.7	1.3	2 203.1	34.3	2.7	1.8	2 203.1	26.3	2.3	1.2
Remote	22.1	29.8	23.0	13.4	25.9	40.2	16.6	13.1	48.0	34.6	12.4	8.4
Very remote	na	na	na	na	na	na	na	na	na	na	na	na
Total remote	na	na	na	na	na	na	na	na	na	na	na	na

TABLE 9A.4.5

Table 9A.4.5 **People aged 18–64 years on government cash pensions and allowances, by remoteness, 2004-05, 2008 and 2011-13 (a), (b), (c)**

	<i>Males</i>				<i>Females</i>				<i>Persons</i>			
	<i>Number</i>	<i>Proportion</i>	<i>RSE</i>	<i>95 per cent CIs</i>	<i>Number</i>	<i>Proportion</i>	<i>RSE</i>	<i>95 per cent CIs</i>	<i>Number</i>	<i>Proportion</i>	<i>RSE</i>	<i>95 per cent CIs</i>
	<i>' 000</i>	<i>%</i>	<i>%</i>	<i>±</i>	<i>' 000</i>	<i>%</i>	<i>%</i>	<i>±</i>	<i>' 000</i>	<i>%</i>	<i>%</i>	<i>±</i>
Rate ratios (d)												
Major cities	..	2.0	1.9	1.9
Inner regional	..	1.8	1.8	1.8
Outer regional	..	1.6	1.8	1.8
Total non-remote	..	2.0	2.0	2.0
Remote	..	1.3	1.7	1.6
Very remote	..	na	na	na
Total remote	..	na	na	na
2004-05												
Indigenous												
Major cities	11.1	33.4	10.0	6.5	28.1	65.2	4.9	6.3	39.2	51.3	5.1	5.1
Inner regional	9.6	37.3	11.1	8.1	17.7	72.1	5.4	7.6	27.3	54.5	5.9	6.3
Outer regional	11.4	41.6	7.5	6.1	20.4	70.4	4.4	6.1	31.8	56.6	4.4	4.9
Total non-remote	32.1	37.0	5.1	3.7	66.2	68.5	2.9	3.9	98.3	53.8	2.9	3.1
Remote	3.9	30.6	12.9	7.7	8.2	69.3	6.6	9.0	12.1	51.3	7.5	7.5
Very remote	19.8	34.2	11.3	7.6	23.7	68.9	3.9	5.3	43.5	52.7	4.9	5.1
Total remote	23.7	33.1	8.6	5.6	31.9	69.0	3.3	4.5	55.6	52.3	3.7	3.8
Non-Indigenous												
Major cities	572.0	13.5	4.9	1.3	1 371.6	32.0	2.7	1.7	1 943.5	22.8	2.4	1.1
Inner regional	212.8	18.0	6.5	2.3	526.3	44.4	4.0	3.5	739.1	31.2	3.7	2.3
Outer regional	130.9	20.8	10.2	4.2	286.0	45.4	4.5	4.0	417.0	33.1	5.1	3.3

TABLE 9A.4.5

Table 9A.4.5 **People aged 18–64 years on government cash pensions and allowances, by remoteness, 2004-05, 2008 and 2011-13 (a), (b), (c)**

	<i>Males</i>				<i>Females</i>				<i>Persons</i>			
	<i>Number</i>	<i>Proportion</i>	<i>RSE</i>	<i>95 per cent CIs</i>	<i>Number</i>	<i>Proportion</i>	<i>RSE</i>	<i>95 per cent CIs</i>	<i>Number</i>	<i>Proportion</i>	<i>RSE</i>	<i>95 per cent CIs</i>
	<i>'000</i>	<i>%</i>	<i>%</i>	<i>±</i>	<i>'000</i>	<i>%</i>	<i>%</i>	<i>±</i>	<i>'000</i>	<i>%</i>	<i>%</i>	<i>±</i>
Total non-remote	915.7	15.1	3.7	1.1	2 183.9	35.8	2.1	1.5	3 099.6	25.5	1.8	0.9
Remote	13.8	16.9	23.3	7.7	26.5	31.3	17.9	11.0	40.3	24.2	15.4	7.3
Very remote	na	na	na	na	na	na	na	na	na	na	na	na
Total remote	na	na	na	na	na	na	na	na	na	na	na	na
Rate ratios (d)												
Major cities	..	2.5	2.0	2.3
Inner regional	..	2.1	1.6	1.7
Outer regional	..	2.0	1.6	1.7
Total non-remote	..	2.5	1.9	2.1
Remote	..	1.8	2.2	2.1
Very remote	..	na	na	na
Total remote	..	na	na	na

(a) Estimates with a relative standard error (RSE) of between 25 per cent to 50 per cent should be used with caution. A 95 per cent confidence interval (CI) is reported against each estimate.

(b) The number and proportion of people in receipt of income support, according to their Indigenous status, sex, and remoteness area.

(c) Remoteness areas are derived from the Australian Statistical Geography Standard (ASGS) developed by the ABS. The ASGS remoteness classification identifies a region in Australia as having a particular degree of remoteness. Remoteness areas comprise five categories: major cities, inner regional, outer regional, remote, and very remote. The degree of remoteness of an area is determined using the Accessibility/Remoteness Index of Australia (ARIA). For more information on how ARIA is defined see the Information Papers ABS Views on Remoteness, 2001 (Cat. no. 1244.0) and Outcomes of ABS Views on Remoteness Consultation, Australia (Cat. no. 1244.0.00.001).

(d) Indigenous to non-Indigenous rate ratios have been calculated by dividing the proportion of Indigenous persons with certain characteristics by the proportion of non-Indigenous persons with the same characteristics.

TABLE 9A.4.5

Table 9A.4.5 **People aged 18–64 years on government cash pensions and allowances, by remoteness, 2004-05, 2008 and 2011-13 (a), (b), (c)**

<i>Males</i>				<i>Females</i>				<i>Persons</i>			
<i>Number</i>	<i>Proportion</i>	<i>RSE</i>	<i>95 per cent CIs</i>	<i>Number</i>	<i>Proportion</i>	<i>RSE</i>	<i>95 per cent CIs</i>	<i>Number</i>	<i>Proportion</i>	<i>RSE</i>	<i>95 per cent CIs</i>
<i>'000</i>	<i>%</i>	<i>%</i>	<i>±</i>	<i>'000</i>	<i>%</i>	<i>%</i>	<i>±</i>	<i>'000</i>	<i>%</i>	<i>%</i>	<i>±</i>

.. Not applicable. **na** Not available.

Source: ABS (unpublished) National Aboriginal and Torres Strait Islander Health Survey 2004-05; ABS (unpublished) National Health Survey 2004-05; ABS (unpublished) National Aboriginal and Torres Strait Islander Social Survey 2008; ABS (unpublished) National Health Survey 2007-08; ABS (unpublished) Australian Aboriginal and Torres Strait Islander Health Survey 2012-13 (2012-13 NATSIHS component); ABS (unpublished) Australian Health Survey 2011-13 (2011-12 NHS component).

TABLE 9A.4.6

Table 9A.4.6 **People aged 18 years and over on government cash pensions and allowances, by age group, 2004-05, 2008 and 2011-13 (a), (b)**

	<i>Males</i>				<i>Females</i>				<i>Persons</i>			
	<i>Number</i>	<i>Proportion</i>	<i>RSE</i>	<i>95 per cent CIs</i>	<i>Number</i>	<i>Proportion</i>	<i>RSE</i>	<i>95 per cent CIs</i>	<i>Number</i>	<i>Proportion</i>	<i>RSE</i>	<i>95 per cent CIs</i>
	<i>'000</i>	<i>%</i>	<i>%</i>	<i>±</i>	<i>'000</i>	<i>%</i>	<i>%</i>	<i>±</i>	<i>'000</i>	<i>%</i>	<i>%</i>	<i>±</i>
	2011-13											
Indigenous (2012-13)												
18-24	19.4	45.0	8.7	7.6	27.2	65.5	5.1	6.5	46.6	55.1	4.8	5.1
25-34	17.9	41.6	7.6	6.2	35.1	80.0	3.0	4.7	52.9	61.0	3.5	4.2
35-44	15.8	42.1	7.3	6.1	27.4	67.8	3.7	4.9	43.2	55.5	3.7	4.0
45-54	12.8	44.2	10.3	8.9	17.9	57.6	4.8	5.5	30.7	51.1	5.3	5.3
55-64	8.8	52.4	9.7	10.0	11.4	63.0	6.5	8.0	20.2	57.9	5.6	6.4
18-64	74.7	44.1	4.3	3.7	118.9	68.0	2.2	3.0	193.6	56.3	2.4	2.6
65 and over	8.4	88.4	4.1	7.0	11.6	94.6	1.8	3.4	20.0	91.9	2.1	3.9
Total	83.1	46.5	3.9	3.6	130.5	69.8	2.0	2.8	213.6	58.4	2.2	2.5
Non-Indigenous (2011-12)												
18-24	182.7	16.9	11.4	3.8	281.3	27.1	7.5	4.0	463.9	21.9	6.1	2.6
25-34	189.7	12.0	9.7	2.3	507.2	32.4	4.8	3.0	696.9	22.1	4.3	1.9
35-44	190.9	12.5	7.7	1.9	609.8	39.1	3.4	2.6	800.7	26.0	3.3	1.7
45-54	180.0	12.3	9.9	2.4	330.8	22.0	6.5	2.8	510.8	17.2	5.2	1.7
55-64	243.4	19.3	7.7	2.9	348.3	27.0	6.4	3.4	591.6	23.2	5.1	2.3
18-64	986.6	14.3	4.8	1.3	2 077.4	29.9	2.2	1.3	3 064.0	22.1	2.1	0.9
65 and over	1 015.1	74.4	1.8	2.6	1 258.1	81.7	1.5	2.4	2 273.3	78.3	1.1	1.7
Total	2 001.7	24.2	2.5	1.2	3 335.5	39.3	1.5	1.1	5 337.2	31.8	1.3	0.8
Rate ratios (c)												
18-24	..	2.7	2.4	2.5

TABLE 9A.4.6

Table 9A.4.6 **People aged 18 years and over on government cash pensions and allowances, by age group, 2004-05, 2008 and 2011-13 (a), (b)**

	Males				Females				Persons			
	Number	Proportion	RSE	95 per cent CIs	Number	Proportion	RSE	95 per cent CIs	Number	Proportion	RSE	95 per cent CIs
	' 000	%	%	±	' 000	%	%	±	' 000	%	%	±
25-34	..	3.5	2.5	2.8
35-44	..	3.4	1.7	2.1
45-54	..	3.6	2.6	3.0
55-64	..	2.7	2.3	2.5
18-64	..	3.1	2.3	2.5
65 and over	..	1.2	1.2	1.2
Total	..	1.9	1.8	1.8
						2008						
Indigenous												
18-24	12.3	46.1	7.4	6.7	20.7	69.0	4.4	6.0	33.0	58.2	4.2	4.8
25-34	14.2	43.7	6.7	5.7	31.4	84.3	2.3	3.8	45.6	65.4	2.7	3.5
35-44	12.5	46.0	6.6	6.0	23.9	75.0	3.9	5.7	36.4	61.6	3.8	4.6
45-54	9.4	50.1	6.6	6.5	13.7	66.1	5.0	6.5	23.2	58.5	4.3	4.9
55-64	7.3	75.1	5.3	7.8	8.4	75.2	6.4	9.4	15.7	75.2	4.3	6.3
18-64	55.8	48.5	3.5	3.3	98.1	74.9	2.1	3.1	153.9	62.6	2.1	2.6
65 and over	4.6	85.0	9.6	16.0	6.6	96.7	1.4	2.7	11.2	91.5	4.2	7.5
Total	60.4	50.2	3.3	3.2	104.7	75.9	1.9	2.8	165.1	63.9	2.0	2.5
Non-Indigenous												
18-24	151.4	16.1	10.6	3.3	236.9	25.8	6.0	3.0	388.3	20.9	5.1	2.1
25-34	150.7	11.0	8.0	1.7	563.6	40.5	3.4	2.7	714.3	25.9	3.4	1.7
35-44	183.6	12.8	7.8	2.0	672.3	46.0	2.9	2.6	855.9	29.5	2.7	1.6

TABLE 9A.4.6

Table 9A.4.6 **People aged 18 years and over on government cash pensions and allowances, by age group, 2004-05, 2008 and 2011-13 (a), (b)**

	<i>Males</i>				<i>Females</i>				<i>Persons</i>			
	<i>Number</i>	<i>Proportion</i>	<i>RSE</i>	<i>95 per cent CIs</i>	<i>Number</i>	<i>Proportion</i>	<i>RSE</i>	<i>95 per cent CIs</i>	<i>Number</i>	<i>Proportion</i>	<i>RSE</i>	<i>95 per cent CIs</i>
	<i>'000</i>	<i>%</i>	<i>%</i>	<i>±</i>	<i>'000</i>	<i>%</i>	<i>%</i>	<i>±</i>	<i>'000</i>	<i>%</i>	<i>%</i>	<i>±</i>
45-54	170.4	12.7	8.6	2.1	341.8	25.0	6.2	3.0	512.1	18.9	5.0	1.9
55-64	273.4	25.9	5.7	2.9	395.8	37.9	4.4	3.3	669.2	31.9	3.0	1.9
18-64	929.5	15.1	3.7	1.1	2 210.5	35.8	2.1	1.5	3 139.9	25.5	1.8	0.9
65 and over	859.2	77.0	1.9	2.9	1 096.7	83.5	1.3	2.1	1 955.9	80.5	1.1	1.7
Total	1 788.7	24.6	2.2	1.1	3 307.1	44.1	1.5	1.3	5 095.8	34.5	1.2	0.8
Rate ratios (b)												
18-24	..	2.9	2.7	2.8
25-34	..	4.0	2.1	2.5
35-44	..	3.6	1.6	2.1
45-54	..	3.9	2.6	3.1
55-64	..	2.9	2.0	2.4
18-64	..	3.2	2.1	2.5
65 and over	..	1.1	1.2	1.1
Total	..	2.0	1.7	1.9
2004-05												
Indigenous												
18-24	13.3	39.4	8.9	6.9	22.3	65.8	4.2	5.4	35.6	52.7	4.2	4.3
25-34	11.0	33.2	8.1	5.3	28.7	78.1	2.6	4.0	39.7	56.8	3.0	3.3
35-44	9.3	31.6	9.3	5.8	23.5	68.3	3.7	5.0	32.8	51.4	3.8	3.8
45-54	7.4	33.4	8.3	5.4	13.8	55.4	5.7	6.2	21.2	45.1	5.0	4.4
55-64	6.6	52.6	7.5	7.7	10.0	70.7	4.9	6.8	16.6	62.3	4.5	5.5

TABLE 9A.4.6

Table 9A.4.6 **People aged 18 years and over on government cash pensions and allowances, by age group, 2004-05, 2008 and 2011-13 (a), (b)**

	<i>Males</i>				<i>Females</i>				<i>Persons</i>			
	<i>Number</i>	<i>Proportion</i>	<i>RSE</i>	<i>95 per cent CIs</i>	<i>Number</i>	<i>Proportion</i>	<i>RSE</i>	<i>95 per cent CIs</i>	<i>Number</i>	<i>Proportion</i>	<i>RSE</i>	<i>95 per cent CIs</i>
	<i>'000</i>	<i>%</i>	<i>%</i>	<i>±</i>	<i>'000</i>	<i>%</i>	<i>%</i>	<i>±</i>	<i>'000</i>	<i>%</i>	<i>%</i>	<i>±</i>
18-64	47.5	36.3	4.4	3.1	98.3	68.2	1.9	2.5	145.9	53.1	2.1	2.2
65 and over	6.3	92.6	3.0	5.4	7.9	86.9	5.2	8.9	14.3	89.3	3.2	5.6
Total	53.9	39.1	3.8	2.9	106.3	69.3	1.8	2.4	160.1	55.0	2.0	2.2
Non-Indigenous												
18-24	155.7	15.6	13.4	4.1	194.6	20.2	10.7	4.2	350.3	17.8	8.7	3.0
25-34	249.7	17.6	8.9	3.1	514.7	36.8	5.1	3.7	764.5	27.1	4.5	2.4
35-44	310.2	21.0	6.6	2.7	708.0	46.8	3.4	3.1	1 018.2	34.1	3.3	2.2
45-54	215.5	15.3	7.2	2.2	419.5	28.9	5.4	3.1	635.0	22.2	4.5	2.0
55-64	262.1	22.5	8.0	3.5	392.1	33.7	5.8	3.8	654.1	28.1	4.9	2.7
18-64	1 193.2	18.4	3.8	1.4	2 228.9	34.3	2.7	1.8	3 422.1	26.4	2.4	1.2
65 and over	960.0	79.6	1.9	3.0	1 133.1	81.7	1.5	2.4	2 093.1	80.7	1.2	1.9
Total	2 153.1	28.1	2.3	1.3	3 362.1	42.7	1.8	1.5	5 515.2	35.5	1.6	1.1
Rate ratios (c)												
18-24	..	2.5	3.3	3.0
25-34	..	1.9	2.1	2.1
35-44	..	1.5	1.5	1.5
45-54	..	2.2	1.9	2.0
55-64	..	2.3	2.1	2.2
18-64	..	2.0	2.0	2.0
65 and over	..	1.2	1.1	1.1
Total	..	1.4	1.6	1.6

TABLE 9A.4.6

Table 9A.4.6 **People aged 18 years and over on government cash pensions and allowances, by age group, 2004-05, 2008 and 2011-13 (a), (b)**

<i>Males</i>				<i>Females</i>				<i>Persons</i>			
<i>Number</i>	<i>Proportion</i>	<i>RSE</i>	<i>95 per cent CIs</i>	<i>Number</i>	<i>Proportion</i>	<i>RSE</i>	<i>95 per cent CIs</i>	<i>Number</i>	<i>Proportion</i>	<i>RSE</i>	<i>95 per cent CIs</i>
<i>'000</i>	<i>%</i>	<i>%</i>	<i>±</i>	<i>'000</i>	<i>%</i>	<i>%</i>	<i>±</i>	<i>'000</i>	<i>%</i>	<i>%</i>	<i>±</i>

(a) Estimates with a relative standard error (RSE) of between 25 per cent to 50 per cent should be used with caution. A 95 per cent confidence interval (CI) is reported against each estimate.

(a) The number and proportion of people in receipt of income support, according to their Indigenous status, sex and age group.

(b) Indigenous to non-Indigenous rate ratios have been calculated by dividing the proportion of Indigenous persons with certain characteristics by the proportion of non-Indigenous persons with the same characteristics.

.. Not applicable.

Source: ABS (unpublished) National Aboriginal and Torres Strait Islander Health Survey 2004-05; ABS (unpublished) National Health Survey 2004-05; ABS (unpublished) National Aboriginal and Torres Strait Islander Social Survey 2008; ABS (unpublished) National Health Survey 2007-08; ABS (unpublished) Australian Aboriginal and Torres Strait Islander Health Survey 2012-13 (2012-13 NATSIHS component); ABS (unpublished) Australian Health Survey 2011-13 (2011-12 NHS component).

TABLE 9A.4.7

Table 9A.4.7 Source(s) of cash income of Indigenous households by State and Territory, 2004-05 and 2012-13 (a), (b)

	2004-05				2012-13			
	Number	Proportion	RSE	95 per cent Cls	Number	Proportion	RSE	95 per cent Cls
	' 000	%	%	±	' 000	%	%	±
NSW								
CDEP (c)	3.3	5.4	19.3	2.0	np	np	np	np
Employee cash income	33.6	55.2	5.0	5.4	45.6	51.2	5.8	5.9
Government cash pensions and allowances	42.7	70.1	3.3	4.5	63.7	71.4	4.1	5.7
Other cash income (d)	np	np	np	np	22.0	24.7	9.7	4.7
<i>Other cash income excl CDEP</i>	13.1	21.5	13.6	5.7
Total (e), (f)	60.9	100.0	89.2	100.0
Victoria								
CDEP (c)	0.7	4.7	26.7	2.5
Employee cash income	8.5	59.7	7.3	8.5	13.0	55.2	5.7	6.2
Government cash pensions and allowances	9.9	69.6	5.0	6.8	16.0	68.3	4.2	5.6
Other cash income (d)	np	np	np	np	6.6	27.9	8.8	4.8
<i>Other cash income excl CDEP</i>	4.7	33.0	14.0	9.1
Total (e), (f)	14.3	100.0	23.5	100.0
Queensland								
CDEP (c)	1.6	3.8	24.3	1.8	np	np	np	np
Employee cash income	25.3	61.4	4.8	5.8	48.1	64.8	3.8	4.8
Government cash pensions and allowances	28.4	69.1	3.9	5.3	51.4	69.3	3.4	4.7
Other cash income (d)	np	np	np	np	16.0	21.6	9.6	4.1
<i>Other cash income excl CDEP</i>	8.1	19.8	11.9	4.6
Total (e), (f)	41.1	100.0	74.2	100.0

TABLE 9A.4.7

Table 9A.4.7 Source(s) of cash income of Indigenous households by State and Territory, 2004-05 and 2012-13 (a), (b)

	2004-05				2012-13			
	Number	Proportion	RSE	95 per cent Cls	Number	Proportion	RSE	95 per cent Cls
	' 000	%	%	±	' 000	%	%	±
WA								
CDEP (c)	2.7	14.8	15.8	4.6	np	np	np	np
Employee cash income	9.3		6.7	6.7	18.2	59.6	4.5	5.3
Government cash pensions and allowances	13.6	73.9	4.9	7.1	19.5	63.8	4.7	5.9
Other cash income (d)	np	np	np	np	7.1	23.1	10.6	4.8
<i>Other cash income excl CDEP</i>	2.7	15.0	14.1	4.1
Total (e), (f)	18.3	100.0	30.5	100.0
SA								
CDEP (c)	0.7	7.9	23.0	3.6	np	np	np	np
Employee cash income	4.8	51.0	6.1	6.1	9.8	60.6	4.7	5.6
Government cash pensions and allowances	7.0	74.0	4.1	5.9	11.3	69.4	4.4	6.0
Other cash income (d)	np	np	np	np	3.7	23.1	11.4	5.1
<i>Other cash income excl CDEP</i>	1.9	19.7	14.0	5.4
Total (e), (f)	9.4	100.0	16.2	100.0
Tasmania								
CDEP (c)	0.0	0.4	74.0	0.6	np	np	np	np
Employee cash income	4.9	56.3	5.1	5.6	7.1	58.9	5.4	6.3
Government cash pensions and allowances	7.1	80.7	3.5	5.5	8.5	70.6	4.6	6.4
Other cash income (d)	np	np	np	np	3.9	32.2	8.9	5.6
<i>Other cash income excl CDEP</i>	2.3	26.0	16.0	8.2
Total (e), (f)	8.7	100.0	12.1	100.0

TABLE 9A.4.7

Table 9A.4.7 Source(s) of cash income of Indigenous households by State and Territory, 2004-05 and 2012-13 (a), (b)

	2004-05				2012-13			
	Number	Proportion	RSE	95 per cent Cls	Number	Proportion	RSE	95 per cent Cls
	' 000	%	%	±	' 000	%	%	±
ACT								
CDEP (c)	0.1	2.7	68.1	3.6
Employee cash income	1.5	77.6	4.9	7.5	2.4	83.4	5.0	8.2
Government cash pensions and allowances	1.1	56.2	9.6	10.6	1.3	45.2	11.9	10.5
Other cash income (d)	np	np	np	np	0.9	33.1	16.5	10.7
<i>Other cash income excl CDEP</i>	0.7	37.8	12.2	9.0
Total (e), (f)	1.9	100.0	2.8	100.0
NT								
CDEP (c)	0.5	8.4	26.0	4.3	np	np	np	np
Employee cash income	3.3	60.2	7.3	8.6	11.4	64.3	4.8	6.0
Government cash pensions and allowances	3.5	64.5	6.6	8.3	11.4	64.6	5.8	7.3
Other cash income (d)	np	np	np	np	4.2	23.7	11.0	5.1
<i>Other cash income excl CDEP</i>	1.2	22.6	15.8	7.0
Total (e), (f)	5.4	100.0	17.7	100.0
Australia								
CDEP (c)	9.5	5.9	9.4	1.1	np	np	np	np
Employee cash income	91.2	56.9	2.5	2.8	155.5	58.4	2.3	2.6
Government cash pensions and allowances	113.2	70.7	1.9	2.6	183.1	68.8	1.9	2.5
Other cash income (d)	np	np	np	np	64.4	24.2	4.3	2.1
<i>Other cash income excl CDEP</i>	34.8	21.7	6.4	2.7
Total (e), (f)	160.2	100.0	266.2	100.0

TABLE 9A.4.7

Table 9A.4.7 **Source(s) of cash income of Indigenous households by State and Territory, 2004-05 and 2012-13 (a), (b)**

	2004-05				2012-13			
	Number	Proportion	RSE	95 per cent CIs	Number	Proportion	RSE	95 per cent CIs
	' 000	%	%	±	' 000	%	%	±

(a) Estimates with a relative standard error (RSE) of between 25 per cent to 50 per cent should be used with caution. Estimates with a relative standard error greater than 50 per cent are considered too unreliable for general use. A 95 per cent confidence interval is also reported against each estimate.

(b) Remoteness areas are derived from the Australian Statistical Geography Standard (ASGS) developed by the ABS. The ASGS remoteness classification identifies a region in Australia as having a particular degree of remoteness. Remoteness areas comprise five categories: major cities, inner regional, outer regional, remote, and very remote. The degree of remoteness of an area is determined using the Accessibility/Remoteness Index of Australia (ARIA). For more information on how ARIA is defined see the Information Papers ABS Views on Remoteness, 2001 (Cat. no. 1244.0) and Outcomes of ABS Views on Remoteness Consultation, Australia (Cat. no. 1244.0.00.001).

(c) In 2012-13, this indicator is only available for Remote areas in Australia. Refer to Table 9A.4.8.

(d) Includes unincorporated business cash income, CDEP and any other regular income source for household.

(e) Includes source of cash income not stated or not known.

(f) Sum of components may be greater than total as households may have reported more than one source of income.

– Nil or rounded to zero. .. Not applicable. **np** Not published

Source: ABS (unpublished) National Aboriginal and Torres Strait Islander Health Survey 2004-05; ABS (unpublished) Australian Aboriginal and Torres Strait Islander Health Survey 2012-13 (2012-13 NATSIHS component).

TABLE 9A.4.8

Table 9A.4.8 **Source(s) of cash income of Indigenous households in remote areas only, by State and Territory, 2012-13 (a), (b)**

	<i>Number</i>	<i>Proportion</i>	<i>RSE</i>	<i>95 per cent CIs</i>
	' 000	%	%	±
NSW				
CDEP (c)	0.2	4.6	83.4	7.6
Employee cash income	1.8	54.4	8.8	9.4
Government cash pensions and allowances	2.3	69.6	9.3	12.6
Other cash income (d)	0.3	7.6	37.2	5.5
Total (e), (f)	3.3	100.0
Victoria				
CDEP
Employee cash income
Government cash pensions and allowances
Other cash income
Total
Queensland				
CDEP (c)	0.8	7.1	40.8	5.7
Employee cash income	7.4	62.5	7.8	9.6
Government cash pensions and allowances	7.7	65.6	7.5	9.6
Other cash income (d)	0.6	4.7	44.4	4.1
Total (e), (f)	11.8	100.0
WA				
CDEP (c)	1.3	12.3	27.8	6.7
Employee cash income	5.2	50.7	9.3	9.3
Government cash pensions and allowances	6.8	66.2	7.0	9.0
Other cash income (d)	0.6	5.7	27.7	3.1
Total (e), (f)	10.3	100.0
SA				
CDEP (c)	0.2	8.4	44.7	7.3
Employee cash income	1.0	50.6	14.4	14.2
Government cash pensions and allowances	1.4	74.7	7.1	10.4
Other cash income (d)	0.2	11.2	35.4	7.7
Total (e), (f)	1.9	100.0
Tasmania				
CDEP (c)	np	np	np	np
Employee cash income	0.2	43.4	77.6	66.0
Government cash pensions and allowances	0.4	75.5	16.7	24.7
Other cash income (d)	0.1	10.1	98.6	19.4
Total (e), (f)	0.5	100.0
ACT				
CDEP
Employee cash income

TABLE 9A.4.8

Table 9A.4.8 **Source(s) of cash income of Indigenous households in remote areas only, by State and Territory, 2012-13 (a), (b)**

	<i>Number</i>	<i>Proportion</i>	<i>RSE</i>	<i>95 per cent CIs</i>
	<i>' 000</i>	<i>%</i>	<i>%</i>	<i>±</i>
Government cash pensions and allowances
Other cash income
Total
NT				
CDEP (c)	1.9	14.5	19.7	5.6
Employee cash income	7.9	60.4	6.6	7.8
Government cash pensions and allowances	9.3	70.9	6.9	9.6
Other cash income (d)	1.1	8.4	20.8	3.4
Total (e), (f)	13.1	100.0
Australia				
CDEP (c)	4.3	10.6	13.5	2.8
Employee cash income	23.5	57.4	3.9	4.4
Government cash pensions and allowances	27.9	68.3	3.7	4.9
Other cash income (d)	2.8	6.7	14.8	2.0
Total (e), (f)	40.9	100.0

(a) Estimates with a relative standard error (RES) of between 25 per cent to 50 per cent should be used with caution. Estimates with a relative standard error greater than 50 per cent are considered too unreliable for general use. A 95 per cent confidence interval is reported against each estimate.

(b) Remoteness areas are derived from the Australian Statistical Geography Standard (ASGS) developed by the ABS. The ASGS remoteness classification identifies a region in Australia as having a particular degree of remoteness. Remoteness areas comprise five categories: major cities, inner regional, outer regional, remote, and very remote. The degree of remoteness of an area is determined using the Accessibility/Remoteness Index of Australia (ARIA). For more information on how ARIA is defined see the Information Papers ABS Views on Remoteness, 2001 (Cat. no. 1244.0) and Outcomes of ABS Views on Remoteness Consultation, Australia (Cat. no. 1244.0.00.001).

(c) Includes Remote and Very Remote areas. Victoria and ACT do not contain areas that apply to these classifications.

(d) Includes unincorporated business cash income and any other regular income source for household.

(e) Includes source of cash income not stated or not known.

(f) Sum of components may be greater than total as households may have reported more than one source of income.

np Not published. .. Not applicable.

Source: ABS (unpublished) Australian Aboriginal and Torres Strait Islander Health Survey 2012-13 (2012-13 NATSIHS component).

TABLE 9A.4.9

Table 9A.4.9 Source(s) of cash income of Indigenous households, by remoteness, 2004-05 and 2012-13 (a)

	2004-05				2012-13			
	Number	Proportion	RSE	95 per cent CIs	Number	Proportion	RSE	95 per cent CIs
	' 000	%	%	±	' 000	%	%	±
Major cities								
CDEP (b)	2.0	3.1	21.2	1.3
Employee cash income	40.7	62.0	3.6	4.4	63.9	60.4	3.7	4.3
Government cash pensions and allowances	44.5	67.8	3.6	4.8	71.3	67.4	3.3	4.3
Other cash income (c)	np	np	np	np	28.9	27.4	6.7	3.6
<i>Other cash income excl CDEP</i>	15.8	24.1	10.4	4.9
Total (d), (e)	65.6	100.0	105.8	100.0
Inner regional								
CDEP (b)	1.4	3.5	25.8	1.8
Employee cash income	22.2	54.4	5.3	5.7	35.3	56.3	4.9	5.4
Government cash pensions and allowances	29.8	73.1	3.6	5.2	44.9	71.7	3.2	4.4
Other cash income (c)	np	np	np	np	15.8	25.3	8.9	4.4
<i>Other cash income excl CDEP</i>	9.5	23.2	10.6	4.8
Total (d), (e)	40.8	100.0	62.7	100.0
Outer regional								
CDEP (b)	3.3	8.5	15.0	2.5
Employee cash income	20.7	53.8	5.3	5.6	32.9	57.9	5.6	6.3
Government cash pensions and allowances	28.3	73.6	3.1	4.5	38.9	68.4	4.7	6.4
Other cash income (c)	np	np	np	np	12.6	22.2	10.5	4.6
<i>Other cash income excl CDEP</i>	7.0	18.2	13.7	4.9
Total (d), (e)	38.4	100.0	56.8	100.0

TABLE 9A.4.9

Table 9A.4.9 Source(s) of cash income of Indigenous households, by remoteness, 2004-05 and 2012-13 (a)

	2004-05				2012-13			
	Number	Proportion	RSE	95 per cent CIs	Number	Proportion	RSE	95 per cent CIs
	' 000	%	%	±	' 000	%	%	±
Total non-remote								
CDEP (b)	6.7	4.6	11.0	1.0
Employee cash income	83.5	57.7	2.6	2.9	132.1	58.6	2.6	3.0
Government cash pensions and allowances	102.6	70.8	2.0	2.8	155.1	68.9	2.2	2.9
Other cash income (c)	np	np	np	np	57.4	25.5	4.6	2.3
<i>Other cash income excl CDEP</i>	32.3	22.3	6.4	2.8
Total (d), (e)	144.8	100.0	225.3	100.0
Remote								
CDEP	1.7	14.6	26.0	7.4	0.6	3.1	43.0	2.6
Employee cash income	5.6	49.0	9.1	8.7	11.0	59.6	5.9	6.9
Government cash pensions and allowances	8.2	71.3	6.7	9.4	11.3	61.1	6.8	8.1
Other cash income (c)	np	np	np	np	2.3	12.4	15.5	3.8
<i>Other cash income excl CDEP</i>	2.1	18.0	32.0	11.3	1.7	9.3	17.2	3.1
Total (d), (e)	11.5	100.0	18.5	100.0
Very remote								
CDEP	1.1	28.2	17.5	9.7	3.7	16.7	15.0	4.9
Employee cash income	2.1	53.6	13.3	14.0	12.4	55.6	5.3	5.8
Government cash pensions and allowances	2.5	63.7	9.5	11.9	16.6	74.3	3.9	5.7
Other cash income (c)	np	np	np	np	4.7	21.0	13.2	5.4
<i>Other cash income excl CDEP</i>	0.5	11.9	20.2	4.7	1.0	4.6	23.0	2.1
Total (d), (e)	3.9	100.0	22.4	100.0

TABLE 9A.4.9

Table 9A.4.9 **Source(s) of cash income of Indigenous households, by remoteness, 2004-05 and 2012-13 (a)**

	2004-05				2012-13			
	Number	Proportion	RSE	95 per cent CIs	Number	Proportion	RSE	95 per cent CIs
	' 000	%	%	±	' 000	%	%	±
Total remote								
CDEP	2.8	18.0	18.6	6.6	4.3	10.6	13.5	2.8
Employee cash income	7.7	50.1	7.5	7.4	23.5	57.4	3.9	4.4
Government cash pensions and allowances	10.7	69.4	5.6	7.6	27.9	68.3	3.7	4.9
Other cash income (c)	np	np	np	np	7.0	17.1	10.4	3.5
<i>Other cash income excl CDEP</i>	2.5	16.4	26.3	8.5	2.8	6.7	14.8	2.0
Total (d), (e)	15.4	100.0	40.9	100.0

(a) Estimates with a relative standard error (RSE) of between 25 per cent to 50 per cent should be used with caution. A 95 per cent confidence interval is also reported against each estimate.

(b) The 2012-13 National Aboriginal and Torres Strait Islander Health Survey does not provide data for CDEP participation for non-remote areas in Australia.

(c) Other cash income includes unincorporated business cash income, CDEP, and any other regular source of income for the household.

(d) Includes source of cash income not stated or not known.

(e) Sum of components may be greater than total as households may have reported more than one source of income.

– Nil or rounded to zero. .. Not applicable. np Not published.

Source: ABS (unpublished) National Aboriginal and Torres Strait Islander Health Survey 2004-05; ABS (unpublished) Australian Aboriginal and Torres Strait Islander Health Survey 2012-13 (2012-13 NATSIHS component).

TABLE 9A.4.10

Table 9A.4.10 Population aged 15–64 years receiving income support payments, by sex, 2003 to 2013 (number) (a), (b), (c), (d), (e), (f)

	<i>Unit</i>	2003	2004	2005	2006	2007	2008	2009	2010	2011	2012	2013
Indigenous												
Males												
Age pension	no.	np	np	np	np	np	np	np	np	np	np	np
Disability support pension	no.	10 202	11 583	12 785	13 590	14 566	15 785	18 012	20 433	22 831	23 958	24 606
Carer Payment	no.	714	876	1 044	1 172	1 351	1 506	1 858	2 193	2 581	2 977	3 188
Parenting Payment Single	no.	3 156	3 382	3 383	3 305	2 722	2 371	2 203	2 147	2 177	2 191	2 039
Parenting Payment Partnered	no.	na	538	538	511	473	438	462	429	420	405	422
Newstart Allowance	no.	22 571	22 337	22 147	22 047	21 651	23 879	27 247	31 416	30 449	30 893	33 553
NSS Mature Age Allowance	no.	270	206	np	np	36	np	np	np	np	np	np
Partner Allowance	no.	39	31	27	20	20	np	np	np	np	np	np
Widow Allowance	no.	np	np	np	np	np	np	np	np	np	np	np
Sickness Allowance	no.	115	113	124	120	124	119	110	111	133	151	152
Special Benefit	no.	np	np	np	20	np	22	np	30	41	25	28
Austudy	no.	33	31	28	25	31	45	45	52	40	52	61
Abstudy	no.	na	na	na	na	na	na	5 305	5 475	5 893	4 997	4 074
Youth Allowance	no.	6 797	6 966	7 199	7 742	7 370	7 217	8 228	8 931	8 821	8 042	10 682
Females												
Age pension	no.	np	np	np	np	np	np	np	np	np	np	np
Disability support pension	no.	7 637	8 726	9 649	10 544	11 396	12 981	14 991	17 347	19 346	20 506	21 135
Wife pension (Age)	no.	139	140	124	125	120	120	107	109	86	87	86
Wife pension (DSP)	no.	439	384	338	317	306	276	253	227	198	172	143
Widow pension class B	no.	30	np	np	np	np	np	np	np	np	np	np
Carer Payment	no.	1 340	1 568	1 930	2 227	2 653	3 193	3 802	4 527	5 350	6 055	6 806
Parenting Payment Single	no.	26 758	28 952	30 463	31 177	30 205	29 568	29 655	30 250	31 011	32 054	29 364
Parenting Payment Partnered	no.	na	8 762	8 791	9 135	8 861	8 715	8 895	8 844	8 775	8 741	8 352
Newstart Allowance	no.	9 770	10 295	10 816	11 125	12 280	14 042	15 358	17 620	17 791	18 683	24 091
NSS Mature Age Allowance	no.	29	20	np	np	np	np

TABLE 9A.4.10

Table 9A.4.10 Population aged 15–64 years receiving income support payments, by sex, 2003 to 2013 (number) (a), (b), (c), (d), (e), (f)

	<i>Unit</i>	2003	2004	2005	2006	2007	2008	2009	2010	2011	2012	2013
Partner Allowance	no.	345	297	241	216	179	np	141	121	np	np	np
Widow Allowance	no.	524	571	568	606	585	577	591	574	509	500	462
Sickness Allowance	no.	61	57	53	50	63	80	95	64	92	121	126
Special Benefit	no.	np	np	np	31	np	33	29	54	46	50	49
Austudy	no.	30	23	28	24	30	28	46	54	70	90	104
Abstudy	no.	na	na	na	na	na	na	5 890	6 016	6 626	5 931	5 212
Youth Allowance	no.	5 516	5 915	6 381	6 716	6 544	6 595	7 120	7 751	7 841	7 263	8 966
Total												
Age pension	no.	1 089	1 061	1 098	851	909	777	837	604	680	365	391
Disability support pension	no.	17 839	20 309	22 434	24 134	25 962	28 766	33 003	37 780	42 177	44 464	45 741
Wife pension (Age)	no.	139	140	124	125	120	120	107	109	86	87	86
Wife pension (DSP)	no.	439	384	338	317	306	276	253	227	198	172	143
Widow pension class B	no.	30	np	np	np	np	np	np	np	np	np	np
Carer Payment	no.	2 054	2 444	2 974	3 399	4 004	4 699	5 660	6 720	7 931	9 032	9 994
Parenting Payment Single	no.	29 914	32 334	33 846	34 482	32 927	31 939	31 858	32 397	33 188	34 245	31 403
Parenting Payment Partnered	no.	na	9 300	np	np	np	np	9 357	9 273	9 195	9 146	8 774
Newstart Allowance	no.	32 341	32 632	32 963	33 172	33 931	37 921	42 605	49 036	48 240	49 576	57 644
NSS Mature Age Allowance	no.	299	226	146	71	36	np
Partner Allowance	no.	384	328	268	236	199	183	141	121	106	92	71
Widow Allowance	no.	524	571	568	606	585	577	591	574	509	500	462
Sickness Allowance	no.	176	170	177	170	187	199	205	175	225	272	278
Special Benefit	no.	30	32	24	51	45	55	na	84	87	75	77
Austudy	no.	63	54	56	49	61	73	91	106	110	142	165
Abstudy	no.	na	na	na	na	na	na	11 195	11 491	12 519	10 928	9 286
Youth Allowance	no.	12 313	12 881	13 580	14 458	13 914	13 812	15 348	16 682	16 662	15 305	19 648
Australian Indigenous population 15-64 years												
	no.	323 247	332 418	342 363	352 497	362 518	373 181	384 004	395 352	406 579	418 301	429 933

TABLE 9A.4.10

Table 9A.4.10 Population aged 15–64 years receiving income support payments, by sex, 2003 to 2013 (number) (a), (b), (c), (d), (e), (f)

	Unit	2003	2004	2005	2006	2007	2008	2009	2010	2011	2012	2013
Proportion of Indigenous Australian population aged 15-64 years												
Age pension	%	0.3	0.3	0.3	0.2	0.3	0.2	0.2	0.2	0.2	0.1	0.1
Disability support pension	%	5.5	6.1	6.6	6.8	7.2	7.7	8.6	9.6	10.4	10.6	10.6
Wife pension (Age)	%	–	–	–	–	–	–	–	–	–	–	–
Wife pension (DSP)	%	0.1	0.1	0.1	0.1	0.1	0.1	0.1	0.1	–	–	–
Widow pension class B	%	–	np	np	np	np	np	np	np	np	np	np
Carer Payment	%	0.6	0.7	0.9	1.0	1.1	1.3	1.5	1.7	2.0	2.2	2.3
Parenting Payment Single	%	9.3	9.7	9.9	9.8	9.1	8.6	8.3	8.2	8.2	8.2	7.3
Parenting Payment Partnered	%	na	2.8	np	np	np	np	2.4	2.3	2.3	2.2	2.0
Newstart Allowance	%	10.0	9.8	9.6	9.4	9.4	10.2	11.1	12.4	11.9	11.9	13.4
NSS Mature Age Allowance	%	0.1	0.1	–	–	–	np
Partner Allowance	%	0.1	0.1	0.1	0.1	0.1	–	–	–	–	–	–
Widow Allowance	%	0.2	0.2	0.2	0.2	0.2	0.2	0.2	0.1	0.1	0.1	0.1
Sickness Allowance	%	0.1	0.1	0.1	–	0.1	0.1	0.1	–	0.1	0.1	0.1
Special Benefit	%	–	–	–	–	–	–	na	–	–	–	–
Austudy	%	–	–	–	–	–	–	–	–	–	–	–
Abstudy	%	na	na	na	na	na	na	2.9	2.9	3.1	2.6	2.2
Youth Allowance	%	3.8	3.9	4.0	4.1	3.8	3.7	4.0	4.2	4.1	3.7	4.6
Non-Indigenous												
Males												
Age pension	no.
Disability support pension	no.	397 806	401 764	401 691	395 976	391 302	389 399	331 716	349 067	410 284	404 887	397 973
Carer Payment	no.	25 989	27 863	30 349	31 828	33 443	35 013	36 553	40 501	46 212	50 099	52 940
Parenting Payment Single	no.	30 729	31 465	31 161	29 134	23 340	18 376	16 142	14 645	13 570	13 021	10 411
Parenting Payment Partnered	no.	na	18 363	16 706	14 835	12 271	9 805	10 271	9 899	9 603	9 586	8 994
Newstart Allowance	no.	332 954	302 197	277 507	266 118	242 209	220 426	298 859	307 621	283 531	290 846	320 485
NSS Mature Age Allowance	no.	37 213	29 463	19 566	11 658	5 211	815

TABLE 9A.4.10

Table 9A.4.10 Population aged 15–64 years receiving income support payments, by sex, 2003 to 2013 (number) (a), (b), (c), (d), (e), (f)

	<i>Unit</i>	2003	2004	2005	2006	2007	2008	2009	2010	2011	2012	2013
Partner Allowance	no.	12 906	9 112	6 723	5 128	3 955	3 081	2 274	1 650	1 196	835	586
Widow Allowance	no.
Sickness Allowance	no.	5 858	5 500	5 547	4 852	862	4 376	4 072	3 847	3 679	3 836	4 085
Special Benefit	no.	4 325	3 698	2 597	1 106	180	824	597	761	837	559	401
Austudy	no.	21 851	19 379	16 898	15 638	15 354	15 130	17 330	18 789	19 253	19 888	21 992
Abstudy	no.	na	na	na	na	na	na	180	223	na	na	na
Youth Allowance	no.	177 507	169 583	160 887	154 179	147 161	140 538	162 327	172 584	184 754	157 772	160 823
Females												
Age pension	no.	150 100	125 943	123 686	96 623	95 811	79 196	74 348	51 460	60 913	27 262	26 444
Disability support pension	no.	252 534	268 631	276 287	284 869	287 184	302 656	272 358	298 241	345 808	352 336	346 862
Wife pension (Age)	no.	19 706	19 146	16 495	15 814	13 569	12 912	7 489	7 890	8 453	8 009	6 689
Wife pension (DSP)	no.	37 410	32 765	27 775	24 281	20 881	18 242	10 847	10 276	11 524	9 780	8 328
Widow pension class B	no.	2 023	1 039	54	35	np	np	na	na	na	na	na
Carer Payment	no.	45 903	51 290	58 779	65 101	72 196	81 609	86 289	98 373	112 012	121 240	129 076
Parenting Payment Single	no.	376 222	385 432	385 726	369 668	340 961	311 228	296 045	286 447	279 453	272 285	213 562
Parenting Payment Partnered	no.	na	149 468	141 212	134 301	122 826	106 941	109 730	105 735	98 953	95 609	85 727
Newstart Allowance	no.	147 037	148 262	143 144	139 270	143 495	143 979	178 730	197 236	195 709	209 351	282 544
NSS Mature Age Allowance	no.	3 558	3 210	1 165	309	np	np
Partner Allowance	no.	89 514	77 087	60 894	52 400	40 526	34 033	26 020	21 997	15 753	12 994	9 304
Widow Allowance	no.	42 678	39 802	38 881	39 465	35 699	34 997	32 030	31 058	26 568	26 165	22 899
Sickness Allowance	no.	2 721	2 808	2 643	2 488	580	2 861	2 691	2 711	2 801	3 042	3 131
Special Benefit	no.	2 719	2 452	2 003	1 454	308	1 463	1 326	1 719	1 942	1 334	882
Austudy	no.	16 858	15 588	14 213	13 146	13 569	14 034	16 751	18 444	19 847	21 009	23 876
Abstudy	no.	na	na	na	na	na	na	246	286	na	na	na
Youth Allowance	no.	202 612	199 340	190 488	180 599	173 043	167 039	183 896	196 216	209 780	182 197	181 025
Total non-Indigenous												
Age pension	no.	150 100	125 943	123 686	96 623	95 811	79 196	74 348	51 460	60 913	27 262	26 444

TABLE 9A.4.10

Table 9A.4.10 Population aged 15–64 years receiving income support payments, by sex, 2003 to 2013 (number) (a), (b), (c), (d), (e), (f)

	<i>Unit</i>	2003	2004	2005	2006	2007	2008	2009	2010	2011	2012	2013
Disability support pension	no.	650 340	670 395	677 978	680 845	678 486	692 055	604 074	647 308	756 092	757 223	744 835
Wife pension (Age)	no.	19 706	19 146	16 495	15 814	13 569	12 912	7 489	7 890	8 453	8 009	6 689
Wife pension (DSP)	no.	37 410	32 765	27 775	24 281	20 881	18 242	10 847	10 276	11 524	9 780	8 328
Widow pension class B	no.	2 023	1 039	54	35	np	np	na	na	na	na	na
Carer Payment	no.	71 892	79 153	89 128	96 929	105 639	116 622	122 842	138 874	158 224	171 339	182 016
Parenting Payment Single	no.	406 951	416 897	416 887	398 802	364 301	329 604	312 187	301 092	293 023	285 306	223 973
Parenting Payment Partnered	no.	na	167 831	157 918	149 136	135 097	116 746	120 001	115 634	108 556	105 195	94 721
Newstart Allowance	no.	479 991	450 459	420 651	405 388	385 704	364 405	477 589	504 857	479 240	500 197	603 029
NSS Mature Age Allowance	no.	40 771	32 673	20 731	11 967	np	np
Partner Allowance	no.	102 420	86 199	np	57 528	44 481	37 114	28 294	23 647	16 949	13 829	9 890
Widow Allowance	no.	42 678	39 802	38 881	39 465	35 699	34 997	32 030	31 058	26 568	26 165	22 899
Sickness Allowance	no.	8 579	8 308	8 190	7 340	1 442	7 237	6 763	6 558	6 480	6 878	7 216
Special Benefit	no.	7 044	6 150	4 600	2 560	488	2 287	1 923	2 480	2 779	1 893	1 283
Austudy	no.	38 709	34 967	31 111	28 784	np	29 164	34 081	37 233	39 100	40 897	45 868
Abstudy	no.	na	na	na	na	na	na	426	509	na	na	na
Youth Allowance	no.	380 119	368 923	351 375	334 778	320 204	307 577	346 223	368 800	394 534	339 969	341 848
Australian non-Indigenous population 15-64 years	no.	12 916 494	13 067 223	13 239 211	13 432 018	13 681 633	13 969 955	14 259 043	14 451 025	14 611 921	14 785 865	14 991 536
Proportion of non-Indigenous Australian population aged 15-64 years												
Age pension	%	1.2	1.0	0.9	0.7	0.7	0.6	0.5	0.4	0.4	0.2	0.2
Disability support pension	%	5.0	5.1	5.1	5.1	5.0	5.0	4.2	4.5	5.2	5.1	5.0
Wife pension (Age)	%	0.2	0.1	0.1	0.1	0.1	0.1	0.1	0.1	0.1	0.1	–
Wife pension (DSP)	%	0.3	0.3	0.2	0.2	0.2	0.1	0.1	0.1	0.1	0.1	0.1
Widow pension class B	%	–	–	–	–	np	np	na	na	na	na	na
Carer Payment	%	0.6	0.6	0.7	0.7	0.8	0.8	0.9	1.0	1.1	1.2	1.2
Parenting Payment Single	%	3.2	3.2	3.1	3.0	2.7	2.4	2.2	2.1	2.0	1.9	1.5
Parenting Payment Partnered	%	na	1.3	1.2	1.1	1.0	0.8	0.8	0.8	0.7	0.7	0.6

TABLE 9A.4.10

Table 9A.4.10 Population aged 15–64 years receiving income support payments, by sex, 2003 to 2013 (number) (a), (b), (c), (d), (e), (f)

	Unit	2003	2004	2005	2006	2007	2008	2009	2010	2011	2012	2013
Newstart Allowance	%	3.7	3.4	3.2	3.0	2.8	2.6	3.3	3.5	3.3	3.4	4.0
NSS Mature Age Allowance	%	0.3	0.3	0.2	0.1	np	np
Partner Allowance	%	0.8	0.7	np	0.4	0.3	0.3	0.2	0.2	0.1	0.1	0.1
Widow Allowance	%	0.3	0.3	0.3	0.3	0.3	0.3	0.2	0.2	0.2	0.2	0.2
Sickness Allowance	%	0.1	0.1	0.1	0.1	–	0.1	–	–	–	–	–
Special Benefit	%	0.1	–	–	–	–	–	–	–	–	–	–
Austudy	%	0.3	0.3	0.2	0.2	np	0.2	0.2	0.3	0.3	0.3	0.3
Abstudy	%	na	na	na	na	na	na	–	–	na	na	na
Youth Allowance	%	2.9	2.8	2.7	2.5	2.3	2.2	2.4	2.6	2.7	2.3	2.3

- (a) Recipients for whom Indigenous status was unknown have been reported where data is available. For all other payments, recipients of unknown status are included as non-Indigenous.
- (b) All data are point in time data. Depending on the particular payment type data are reported at various points in time across June in the relevant year.
- (c) Proportions are of the Indigenous/non-Indigenous/total male, female or persons population aged 15-64 years.
- (d) Metadata for the data presented in this table are provided at table 9A.4.15.
- (e) Recipients of age pension, disability support pension, wife pension (age), wife pension (DSP), carer payment and special benefit payments whose Indigenous status was unknown are not included in 2010 and 2011. In 2009 and prior to 2009, the non-Indigenous category includes recipients whose Indigenous status was unknown.
- (e) Recipients of age pension, disability support pension, wife pension (age), wife pension (DSP), carer payment and special benefit payments whose Indigenous status was unknown are not included in 2010 and 2011. In 2009 and prior to 2009, the non-Indigenous category includes recipients whose Indigenous status was unknown.
- (f) Recipients of Parenting Payment Partnered/Parenting Payment Single/Youth Allowance (other)/ Youth Allowance (student)/Youth Allowance (apprentice)/ABSTUDY who are determined to be current (i.e. entitled to be paid) on the Centrelink payment system. Recipients of Sickness Allowance who are determined to be current (i.e. entitled to be paid) on the Centrelink payment system and not in receipt of a zero rate of payment. Recipients of Newstart Allowance/ Partner Allowance / Widow Allowance who are determined to be current (i.e. entitled to be paid) on the Centrelink payment system and are not in receipt of CDEP Participation Supplement or a zero rate of payment. Indigenous recipients include only those who have voluntarily identified as indigenous. These data may therefore represent an undercount. Source: Department of Human Services administrative data (Blue Book dataset).

– Nil or rounded to zero. **na** Not available. **..** Not applicable. **np** Not published.

Source: Centrelink (unpublished) administrative data; ABS (2012) *Australian Demographic Statistics, June 2012*, Cat. no. 3101.0; ABS (2013) *Australian Demographic Statistics, June 2013*, Cat. no. 3101.0; ABS (2014) *Estimates and Projections, Aboriginal and Torres Strait Islander Australians 2001 to 2026*, Cat. no. 3238.0.

TABLE 9A.4.11

Table 9A.4.11 **Indigenous population aged 15–64 years receiving income support payments, by State and Territory, 2003 to 2013 (number) (a), (b), (c), (d), (e), (f)**

	<i>Unit</i>	2003	2004	2005	2006	2007	2008	2009	2010	2011	2012	2013
NSW												
Age pension	no.	283	286	289	232	258	232	269	na	194	97	115
Disability support pension	no.	5 533	6 357	7 138	7 716	8 335	9 132	10 215	11 600	12 904	13 944	14 616
Wife pension (Age)	no.	np	np	np	np	24	31	28	na	28	32	36
Wife pension (DSP)	no.	125	np	112	107	105	101	91	79	72	62	52
Widow pension class B	no.	np	119	np	np	np	np	np	np	np	np	np
Carer Payment	no.	725	870	1 037	1 239	1 552	1 807	2 167	2 631	3 087	3 574	4 030
Parenting Payment Single	no.	9 035	10 007	10 519	10 942	10 685	10 437	10 339	10 495	10 719	11 028	9 817
Parenting Payment Partnered	no.	na	1 530	1 549	1 613	1 590	1 513	1 541	1 421	1 419	1 435	1 347
Newstart Allowance	no.	7 936	8 009	8 176	8 659	9 274	10 120	11 678	12 912	12 337	12 504	14 807
NSS Mature Age Allowance	no.	75	62	45	22	np	np
Partner Allowance	no.	104	87	71	64	54	54	40	30	28	25	20
Widow Allowance	no.	152	155	148	155	164	155	154	146	136	133	124
Sickness Allowance	no.	43	55	60	52	57	51	65	64	62	73	83
Special Benefit	no.	np	np	np	np	np	np	np	np	21	27	32
Austudy	no.	np	np	np	np	27	26	35	37	20	56	68
Abstudy	no.	na	na	na	na	na	na	4 068	4 297	4 891	4 386	3 670
Youth Allowance	no.	3 522	3 732	3 929	4 214	4 543	4 572	5 038	5 098	5 048	4 709	6 001
Victoria												
Age pension	no.	51	46	45	39	50	40	46	na	30	np	24
Disability support pension	no.	1 160	1 371	1 530	1 668	1 843	2 045	2 350	2 554	2 855	3 121	3 315
Wife pension (Age)	no.	np	np	np	np	np	np	np	np	np	np	np
Wife pension (DSP)	no.	np	np	np	np	np	np	np	np	np	np	np
Widow pension class B	no.	np	np	np	np	np	np	np	np	np	np	np

TABLE 9A.4.11

Table 9A.4.11 **Indigenous population aged 15–64 years receiving income support payments, by State and Territory, 2003 to 2013 (number) (a), (b), (c), (d), (e), (f)**

	<i>Unit</i>	2003	2004	2005	2006	2007	2008	2009	2010	2011	2012	2013
Carer Payment	no.	114	137	186	224	268	309	371	444	520	606	651
Parenting Payment Single	no.	1 557	1 791	1 947	2 075	2 018	1 935	1 924	1 979	2 036	2 068	1 892
Parenting Payment Partnered	no.	na	243	266	264	269	273	302	279	276	303	331
Newstart Allowance	no.	1 544	1 672	1 707	1 711	1 878	1 909	2 324	2 411	2 414	2 571	3 070
NSS Mature Age Allowance	no.	np	np	np	np	np	np
Partner Allowance	no.	np	np	np	np	np	np	np	np	np	np	np
Widow Allowance	no.	np	27	34	32	34	34	35	37	29	32	34
Sickness Allowance	no.	24	21	np	np	np	np	np	np	26	27	22
Special Benefit	no.	np	np	np	np	np	np	np	np	np	np	np
Austudy	no.	np	np	np	np	np	np	np	21	20	20	np
Abstudy	no.	na	na	na	na	na	na	935	965	1 088	950	879
Youth Allowance	no.	724	812	809	815	826	818	946	1 088	1 046	1 008	1 287
Queensland												
Age pension	no.	331	301	325	252	270	223	244	na	189	101	114
Disability support pension	no.	4 387	4 879	5 284	5 583	5 979	6 551	7 282	8 151	9 096	9 791	10 230
Wife pension (Age)	no.	34	np	39	38	32	33	33	na	25	21	20
Wife pension (DSP)	no.	117	40	92	82	76	70	64	64	58	52	46
Widow pension class B	no.	np	99	np	np	np	np	np	np	np	np	np
Carer Payment	no.	484	554	681	769	913	998	1 221	1 452	1 796	2 074	2 315
Parenting Payment Single	no.	8 342	9 187	9 240	9 441	9 010	8 596	8 777	9 095	9 503	9 893	9 327
Parenting Payment Partnered	no.	na	2 529	2 552	2 637	2 488	2 320	2 537	2 630	2 649	2 578	2 562
Newstart Allowance	no.	8 457	8 372	8 262	8 108	7 982	8 776	11 830	14 200	13 916	14 217	16 373
NSS Mature Age Allowance	no.	93	67	36	20	np	np
Partner Allowance	no.	129	116	93	86	70	66	56	54	43	36	27

TABLE 9A.4.11

Table 9A.4.11 **Indigenous population aged 15–64 years receiving income support payments, by State and Territory, 2003 to 2013 (number) (a), (b), (c), (d), (e), (f)**

	<i>Unit</i>	2003	2004	2005	2006	2007	2008	2009	2010	2011	2012	2013
Widow Allowance	no.	189	213	195	202	188	181	182	171	151	143	128
Sickness Allowance	no.	63	49	58	67	63	75	72	54	71	76	86
Special Benefit	no.	np	np	np	np	20	np	np	20	26	23	20
Austudy	no.	np	np	np	np	np	np	np	24	27	46	45
Abstudy	no.	na	na	na	na	na	na	2 789	2 877	3 116	2 750	2 313
Youth Allowance	no.	2 924	2 908	3 055	3 279	3 082	3 219	4 025	4 736	4 856	4 476	5 711
WA												
Age pension	no.	161	156	171	129	130	109	102	na	116	61	58
Disability support pension	no.	2 843	3 266	3 560	3 829	4 107	4 320	4 796	5 680	6 215	6 308	6 296
Wife pension (Age)	no.	29	np	26	25	24	23	np	na	np	np	np
Wife pension (DSP)	no.	73	29	53	51	49	45	39	36	25	np	np
Widow pension class B	no.	np	67	np	np	np	np	na	na	np	np	np
Carer Payment	no.	362	444	558	607	661	745	871	990	1 118	1 195	1 280
Parenting Payment Single	no.	5 125	5 521	5 555	5 575	5 120	5 096	5 113	5 164	5 288	5 470	5 021
Parenting Payment Partnered	no.	na	1 573	1 548	1 624	1 547	1 530	1 526	1 567	1 538	1 479	1 424
Newstart Allowance	no.	4 472	4 311	4 298	4 183	4 472	5 556	6 544	7 709	7 750	7 755	9 252
NSS Mature Age Allowance	no.	38	28	np	np	np	np
Partner Allowance	no.	49	40	35	30	27	21	np	np	np	np	np
Widow Allowance	no.	70	66	71	76	66	75	70	68	65	66	58
Sickness Allowance	no.	np	np	21	np	24	23	np	np	25	50	38
Special Benefit	no.	np	np	np	21	np	np	np	20	np	np	np
Austudy	no.	np	np	np	np	np	np	np	np	np	np	np
Abstudy	no.	na	na	na	na	na	na	1 285	1 321	1 191	992	796
Youth Allowance	no.	1 670	1 862	2 069	2 264	2 032	1 941	2 211	2 332	2 334	2 041	2 662

TABLE 9A.4.11

Table 9A.4.11 **Indigenous population aged 15–64 years receiving income support payments, by State and Territory, 2003 to 2013 (number) (a), (b), (c), (d), (e), (f)**

	<i>Unit</i>	2003	2004	2005	2006	2007	2008	2009	2010	2011	2012	2013
SA												
Age pension	no.	49	46	48	40	40	33	37	na	40	23	np
Disability support pension	no.	1 168	1 292	1 462	1 591	1 731	1 908	2 145	2 536	2 800	2 915	3 034
Wife pension (Age)	no.	np	np	np	np	np	np	np	np	np	np	np
Wife pension (DSP)	no.	25	np	np	np	np	np	np	np	np	np	np
Widow pension class B	no.	np	np	np	np	np	np	np	np	np	np	np
Carer Payment	no.	100	116	153	174	217	270	315	377	458	510	543
Parenting Payment Single	no.	1 733	1 900	1 998	1 993	1 908	1 835	1 910	1 948	2 031	2 105	1 903
Parenting Payment Partnered	no.	na	366	393	415	433	442	470	438	482	514	499
Newstart Allowance	no.	1 563	1 716	1 792	1 854	2 001	2 459	2 735	3 014	3 198	3 391	3 913
NSS Mature Age Allowance	no.	np	np	np	np	np	np
Partner Allowance	no.	np	np	np	np	np	np	np	np	np	np	np
Widow Allowance	no.	np	22	25	30	33	np	42	38	32	32	31
Sickness Allowance	no.	np	np	np	np	np	np	np	np	np	np	np
Special Benefit	no.	np	np	np	np	np	np	np	np	np	np	np
Austudy	no.	np	np	np	np	np	np	np	np	np	np	np
Abstudy	no.	na	na	na	na	na	na	951	935	1 004	838	756
Youth Allowance	no.	602	701	826	839	835	860	880	983	1 016	960	1 216
Tasmania												
Age pension	no.	25	26	26	23	30	24	25	na	21	np	np
Disability support pension	no.	506	584	715	774	868	954	1 095	1 232	1 330	1 415	1 449
Wife pension (Age)	no.	np	np	np	np	np	np	np	np	np	np	np
Wife pension (DSP)	no.	23	np	27	29	30	24	24	20	np	np	np
Widow pension class B	no.	np	24	np	np	np	np	na	na	np	np	np

TABLE 9A.4.11

Table 9A.4.11 **Indigenous population aged 15–64 years receiving income support payments, by State and Territory, 2003 to 2013 (number) (a), (b), (c), (d), (e), (f)**

	<i>Unit</i>	2003	2004	2005	2006	2007	2008	2009	2010	2011	2012	2013
Carer Payment	no.	62	75	100	109	168	186	234	279	311	372	416
Parenting Payment Single	no.	654	726	808	779	761	741	755	774	823	845	797
Parenting Payment Partnered	no.	na	207	231	251	247	244	248	257	262	273	264
Newstart Allowance	no.	793	815	853	839	819	798	914	1 026	977	1 122	1 254
NSS Mature Age Allowance	no.	np	np	np	np	np	np
Partner Allowance	no.	26	26	22	np	np	np	np	np	np	np	np
Widow Allowance	no.	np	np	np	np	np	38	22	24	25	24	22
Sickness Allowance	no.	np	np	np	np	np	np	np	np	np	np	np
Special Benefit	no.	np	np	np	np	np	np	np	np	np	np	np
Austudy	no.	np	np	np	np	np	np	np	np	np	np	np
Abstudy	no.	na	na	na	na	na	na	347	346	419	332	301
Youth Allowance	no.	484	515	502	543	521	472	536	532	528	525	591
ACT												
Age pension	no.	np	np	np	np	np	np	np	np	np	np	np
Disability support pension	no.	86	98	102	109	120	143	176	224	269	283	337
Wife pension (Age)	no.	np	np	np	np	np	np	np	np	np	np	np
Wife pension (DSP)	no.	np	np	np	np	np	np	np	np	np	np	np
Widow pension class B	no.	np	np	np	np	np	np	np	np	np	np	np
Carer Payment	no.	np	np	np	np	np	np	22	33	np	np	np
Parenting Payment Single	no.	129	153	177	173	179	175	na	212	230	236	207
Parenting Payment Partnered	no.	na	25	27	28	26	np	na	np	np	np	28
Newstart Allowance	no.	132	130	185	181	188	205	na	269	272	246	262
NSS Mature Age Allowance	no.	np	np	np	np	np	np
Partner Allowance	no.	np	np	np	np	np	np	np	np	na	na	na

TABLE 9A.4.11

Table 9A.4.11 **Indigenous population aged 15–64 years receiving income support payments, by State and Territory, 2003 to 2013 (number) (a), (b), (c), (d), (e), (f)**

	<i>Unit</i>	2003	2004	2005	2006	2007	2008	2009	2010	2011	2012	2013
Widow Allowance	no.	np	np	np	np	np	np	np	np	np	np	np
Sickness Allowance	no.	np	np	np	np	np	np	np	np	np	np	np
Special Benefit	no.	np	np	np	np	np	np	np	np	np	np	np
Austudy	no.	np	np	np	np	np	np	np	np	np	np	np
Abstudy	no.	na	na	na	na	na	na	119	117	131	129	102
Youth Allowance	no.	73	95	98	95	102	113	115	na	123	94	140
NT												
Age pension	no.	189	199	191	130	121	110	108	na	90	56	56
Disability support pension	no.	2 153	2 457	2 630	2 723	2 980	3 589	4 847	5 999	6 639	6 617	6 413
Wife pension (Age)	no.	51	np	35	33	28	22	np	na	np	np	np
Wife pension (DSP)	no.	63	43	29	23	20	np	np	np	np	np	np
Widow pension class B	no.	np	46	np	np	np	np	na	na	np	np	np
Carer Payment	no.	203	241	247	258	285	363	456	513	594	651	710
Parenting Payment Single	no.	3 334	3 581	3 493	3 487	3 245	3 099	2 833	2 729	2 557	2 598	2 439
Parenting Payment Partnered	no.	na	2 807	2 755	2 806	2 733	2 811	2 712	2 665	2 556	2 546	2 319
Newstart Allowance	no.	7 444	7 607	7 690	7 637	7 317	8 098	6 327	7 483	7 358	7 738	8 705
NSS Mature Age Allowance	no.	55	39	26	np	np	np
Partner Allowance	no.	45	31	27	21	np	np	np	np	np	np	np
Widow Allowance	no.	60	68	70	87	77	73	83	87	69	68	63
Sickness Allowance	no.	np	np	np	np	np	np	np	np	np	np	np
Special Benefit	no.	np	np	np	np	np	np	np	np	np	np	np
Austudy	no.	np	np	np	np	np	np	np	np	na	np	na
Abstudy	no.	na	na	na	na	na	na	697	624	673	538	466
Youth Allowance	no.	2 314	2 256	2 292	2 409	1 973	1 817	1 573	1 776	1 697	1 472	2 031

TABLE 9A.4.11

Table 9A.4.11 **Indigenous population aged 15–64 years receiving income support payments, by State and Territory, 2003 to 2013 (number) (a), (b), (c), (d), (e), (f)**

	<i>Unit</i>	2003	2004	2005	2006	2007	2008	2009	2010	2011	2012	2013
Unknown												
Age pension	no.	np	np	np	np	np	np	np	..	np	np	np
Disability support pension	no.	np	np	np	np	np	np	np	np	np	np	np
Wife pension (Age)	no.	np	np	np	np	np	np	np	..	np	np	np
Wife pension (DSP)	no.	np	np	np	np	np	np	np	np	np	np	np
Widow pension class B	no.	np	np	np	np	np	np	na	na	np	np	np
Carer Payment	no.	np	np	np	np	np	np	np	np	np	np	np
Parenting Payment Single	no.	np	np	np	np	np	np	np	np	na
Parenting Payment Partnered	no.	na	20	np	np	np	np	na	na	na
Newstart Allowance	no.	np	32	np
NSS Mature Age Allowance	no.
Partner Allowance	no.	na	na	na
Widow Allowance	no.	na	na	na
Sickness Allowance	no.	np	na	na
Special Benefit	no.	np	np	np
Austudy	no.	na	na	na
Abstudy	no.	na	na	na	na	na	na	np	np	np
Youth Allowance	no.	np	20	np
International												
Age pension	no.	np	np	np	np	np	np	na	na	na
Disability support pension	no.	np	np	np	np	np	np	na	na	na
Wife pension (Age)	no.	np	np	np	np	np	np	na	na	na
Wife pension (DSP)	no.	np	np	np	np	np	np	na	na	na
Widow pension class B	no.	np	np	np	np	np	np	na	na	na	na	na

TABLE 9A.4.11

Table 9A.4.11 **Indigenous population aged 15–64 years receiving income support payments, by State and Territory, 2003 to 2013 (number) (a), (b), (c), (d), (e), (f)**

	<i>Unit</i>	2003	2004	2005	2006	2007	2008	2009	2010	2011	2012	2013
Carer Payment	no.	np	np	np	np	np	np	na	na	na
Parenting Payment Single	no.	np	np	np	np	np	np	na	na	na
Parenting Payment Partnered	no.	na	na	na	na
Newstart Allowance	no.	na	na	na
NSS Mature Age Allowance	no.
Partner Allowance	no.	na	na	na
Widow Allowance	no.	na	na	na
Sickness Allowance	no.	na	na	na
Special Benefit	no.	na	na	na
Austudy	no.	na	na	na
Abstudy	no.	na	na	na	na	na	na	na	na	na
Youth Allowance	no.	na	na	na

(a) Non-Indigenous category includes population where Indigenous status was unknown.

(b) All data are point in time data. Depending on the particular payment type data are reported at various points in time across June and July in the relevant year.

(c) The Australian total includes population where State/Territory was unknown and where an individual resides internationally.

(d) Proportions are of the Indigenous/non-Indigenous/total male, female or persons population aged 15-64 years.

(e) Metadata for the data presented in this table are provided at table 9A.4.15.

(f) Recipients of Parenting Payment Partnered/Parenting Payment Single/Youth Allowance (other)/ Youth Allowance (student)/Youth Allowance (apprentice)/ABSTUDY who are determined to be current (i.e. entitled to be paid) on the Centrelink payment system. Recipients of Sickness Allowance who are determined to be current (i.e. entitled to be paid) on the Centrelink payment system and not in receipt of a zero rate of payment. Recipients of Newstart Allowance/ Partner Allowance / Widow Allowance who are determined to be current (i.e. entitled to be paid) on the Centrelink payment system and are not in receipt of CDEP Participation Supplement or a zero rate of payment. Indigenous recipients include only those who have voluntarily identified as indigenous. These data may therefore represent an undercount. Source: Department of Human Services administrative data (Blue Book dataset).

– Nil or rounded to zero. **na** Not available. **..** Not applicable. **np** Not published.

Source: Centrelink (unpublished) administrative data.

TABLE 9A.4.12

Table 9A.4.12 **Non-Indigenous population aged 15–64 years receiving income support payments, by State and Territory, 2003 to 2013 (number) (a), (b), (c), (d), (e), (f)**

	<i>Unit</i>	2003	2004	2005	2006	2007	2008	2009	2010	2011	2012	2013
NSW												
Age pension	no.	48 194	40 133	39 273	30 598	30 636	25 750	24 365	na	19 353	8 758	8 438
Disability support pension	no.	213 011	217 614	218 752	218 966	220 777	222 906	193 799	239 578	246 526	246 669	242 722
Wife pension (Age)	no.	6 431	313	5 370	5 123	4 419	4 207	2 516	na	2 838	2 729	2342
Wife pension (DSP)	no.	12 124	6 199	8 931	7 777	6 727	5 835	3 513	3 323	3 654	3 066	2 602
Widow pension class B	no.	633	10 578	np	np	np	np	na	na	np	np	np
Carer Payment	no.	25 460	28 080	32 072	35 324	41 507	44 045	47 403	54 594	62 061	67 707	72 318
Parenting Payment Single	no.	131 872	136 309	134 872	129 327	119 353	108 655	102 363	98 207	94 979	91 521	71 089
Parenting Payment Partnered	no.	na	57 167	54 959	53 361	49 303	43 525	43 752	42 629	39 646	38 470	33 732
Newstart Allowance	no.	152 472	143 830	139 903	139 821	137 446	131 901	164 105	170 958	159 478	162 071	193 518
NSS Mature Age Allowance	no.	12 972	10 301	6 477	3 801	1 655	255
Partner Allowance	no.	33 191	26 818	21 092	18 024	13 979	11 713	8 926	7 449	5 400	4 385	3 111
Widow Allowance	no.	13 887	12 149	12 142	12 449	11 460	11 353	10 417	10 236	8 889	8 824	7 818
Sickness Allowance	no.	2 345	2 298	2 238	1 945	1 959	1 883	1 824	1 703	1 773	1 888	2 043
Special Benefit	no.	6 243	2 985	2 194	1 083	963	999	734	913	1 046	653	430
Austudy	no.	10 555	9 419	8 456	8 041	8 482	9 154	11 050	12 357	12 578	12 906	14 402
Abstudy	no.	na	na	na	na	na	na	190	227	na	na	na
Youth Allowance	no.	116 720	113 738	110 020	107 895	105 471	103 716	114 534	120 927	128 175	108 939	107 328
Victoria												
Age pension	no.	37 986	31 679	30 968	24 139	23 633	19 626	18 553	na	15 142	6 929	6 593
Disability support pension	no.	156 879	163 078	166 181	167 518	170 012	173 713	156 332	186 362	190 688	192 102	190267
Wife pension (Age)	no.	4 767	268	4 018	3 892	3 312	3 139	1 940	na	2 051	1 965	1 610
Wife pension (DSP)	no.	8 676	4 690	6 374	5 518	4 760	4 109	2626	2 403	2 523	2087	1760
Widow pension class B	no.	500	7 578	np	np	np	np	na	na	np	np	np
Carer Payment	no.	18 187	20 035	22 796	24 902	29 219	30 494	32 007	36 109	40 939	44 441	46 951
Parenting Payment Single	no.	35 832	98 624	98 373	95 389	88 533	80 409	76 050	73 294	70 752	68 659	52 097
Parenting Payment Partnered	no.	na	41 933	40 119	38 767	35 827	30 986	31 175	30 015	28 087	27 712	25 056

TABLE 9A.4.12

Table 9A.4.12 **Non-Indigenous population aged 15–64 years receiving income support payments, by State and Territory, 2003 to 2013 (number) (a), (b), (c), (d), (e), (f)**

	<i>Unit</i>	2003	2004	2005	2006	2007	2008	2009	2010	2011	2012	2013
Newstart Allowance	no.	119 177	117 037	109 849	107 715	103 386	95 933	122 114	127 640	120 866	130 124	160 044
NSS Mature Age Allowance	no.	9 578	7 721	4 886	2 794	1 218	179
Partner Allowance	no.	25 409	21 343	16 801	14 283	11 104	9 307	7 065	5 934	4 292	3 485	2 492
Widow Allowance	no.	11 092	10 082	9 819	10 054	9 144	9 125	8 334	8 035	6 860	6 799	5 926
Sickness Allowance	no.	2 434	2 478	2 330	2 223	2 170	2 088	1 979	1 955	1 938	1 957	1 956
Special Benefit	no.	3 412	1 702	1 249	711	646	629	597	778	831	589	371
Austudy	no.	8 960	8 374	7 659	7 497	7 950	8 269	9 484	10 467	11 237	11 901	13 039
Abstudy	no.	na	na	na	na	na	na	35	46		na	na
Youth Allowance	no.	100 391	100 002	97 441	94 297	92 181	88 833	97 836	104 094	112 445	98 801	100 139
Queensland												
Age pension	no.	27 821	23 800	23 783	18 700	18 731	15 508	14 698	na	12 072	5 305	5323
Disability support pension	no.	124 448	128 706	130 070	130 557	130 542	131 496	116 333	142 198	147 539	148 845	147 111
Wife pension (Age)	no.	3 761	185	3 084	2 944	2 521	2 376	1 335	na	1 515	1430	1154
Wife pension (DSP)	no.	6 810	3 597	5 089	4 497	3 860	3 407	2 104	2 037	2 220	1 925	1 681
Widow pension class B	no.	367	5 979	np	np	np	np	na	na	np	np	np
Carer Payment	no.	14 536	15 984	17 509	18 858	21 245	21 223	21 977	24 418	27 719	30 242	32 258
Parenting Payment Single	no.	87 497	91 363	89 361	85 330	76 700	68 773	66 050	64 724	63 866	63 167	52 045
Parenting Payment Partnered	no.	na	32 582	29 986	27 122	23 555	20 004	21 874	21 697	20 759	19 897	18 625
Newstart Allowance	no.	98 957	88 360	79 802	73 332	67 162	63 212	95 274	105 072	100 983	103 112	123 247
NSS Mature Age Allowance	no.	9 224	7 479	4 738	2 656	1 133	180
Partner Allowance	no.	20 415	17 704	13 683	11 517	8 778	7 143	5 318	4 417	3 142	2 596	1 834
Widow Allowance	no.	8 948	8 973	8 679	8 614	7 706	7 492	6 693	6 529	5 536	5 420	4 759
Sickness Allowance	no.	1 861	1 805	1 804	1 696	1 691	1 721	1 529	1 519	1 480	1 566	1 645
Special Benefit	no.	758	362	276	256	241	256	221	319	365	245	195
Austudy	no.	8 497	7 522	6 478	5 606	5 280	4 882	5 707	6 540	7 119	7 729	9 235
Abstudy	no.	na	na	na	na	na	na	97	110	na	na	na
Youth Allowance	no.	75 751	70 712	64 456	59 508	54 942	51 320	60 742	67 522	73 282	63 077	65 613

TABLE 9A.4.12

Table 9A.4.12 **Non-Indigenous population aged 15–64 years receiving income support payments, by State and Territory, 2003 to 2013 (number) (a), (b), (c), (d), (e), (f)**

	<i>Unit</i>	2003	2004	2005	2006	2007	2008	2009	2010	2011	2012	2013
WA												
Age pension	no.	13 404	11 142	10 987	8 632	8 367	6 743	6 202	na	5 178	2 289	2 260
Disability support pension	no.	53 081	55 050	55 771	55 804	55 096	54 187	47 247	55 630	56 188	55 542	54 025
Wife pension (Age)	no.	1 598	81	1 353	1 308	1 102	1 042	625	na	679	643	545
Wife pension (DSP)	no.	3 167	1 545	2 349	2 075	1 756	1 569	1 004	970	1 013	870	733
Widow pension class B	no.	160	2 778	np	np	np	np	na	na	np	np	np
Carer Payment	no.	4 843	5 262	5 697	6 140	6 776	6 681	6 937	7 696	8 626	9 047	9 422
Parenting Payment Single	no.	78 000	40 973	39 857	37 331	32 780	29 381	27 805	27 068	26 611	26 065	20 808
Parenting Payment Partnered	no.	na	14 790	13 268	11 412	9 661	7 687	8 232	7 912	7 362	6 846	6 225
Newstart Allowance	no.	43 918	40 088	33 343	27 948	23 178	22 600	35 469	37 440	34 447	35 527	45 377
NSS Mature Age Allowance	no.	3 542	2 814	1 812	1 045	427	63
Partner Allowance	no.	8 750	7 451	5 733	4 799	3 609	3 003	2 304	1 914	1 332	1 071	789
Widow Allowance	no.	3 818	3 669	3 588	3 549	3 043	2 854	2 559	2 481	2 125	2 108	1 815
Sickness Allowance	no.	833	705	760	625	622	551	518	481	469	558	629
Special Benefit	no.	615	395	293	181	196	118	127	143	175	103	99
Austudy	no.	4 696	4 264	3 742	3 217	2 784	2 442	2 703	2 930	3 199	3 071	3 351
Abstudy	no.	na	na	na	na	na	na	33	39	na	na	na
Youth Allowance	no.	35 789	34 917	32 334	28 111	23 969	21 606	24 669	27 050	27 913	23 474	23 400
SA												
Age pension	no.	13 920	11 559	11 212	8 952	8 846	7 077	6 489	na	5 622	2 452	2 365
Disability support pension	no.	62 919	64 826	65 905	66 314	66 885	68 120	57 775	70 723	71 831	71 198	69 101
Wife pension (Age)	no.	1 983	79	1 660	1 596	1 371	1 317	662	na	789	722	576
Wife pension (DSP)	no.	3 557	1 926	2 619	2 264	1 896	1 644	948	912	1 073	930	806
Widow pension class B	no.	179	3 117	np	np	np	np	na	na	np	np	np
Carer Payment	no.	5 497	6 067	6 898	7 368	8 683	8 993	9 195	10 165	11 822	12 704	13 608
Parenting Payment Single	no.	33 187	34 396	33 987	32 642	30 015	27 088	25 287	24 223	23 572	22 936	17 576
Parenting Payment Partnered	no.	na	13 391	12 411	11 797	10 776	9 307	9 225	8 584	8 050	7 866	7 130

TABLE 9A.4.12

Table 9A.4.12 **Non-Indigenous population aged 15–64 years receiving income support payments, by State and Territory, 2003 to 2013 (number) (a), (b), (c), (d), (e), (f)**

	<i>Unit</i>	2003	2004	2005	2006	2007	2008	2009	2010	2011	2012	2013
Newstart Allowance	no.	40 453	37 650	36 203	35 884	35 132	32 952	39 420	41 709	42 169	46 253	54 028
NSS Mature Age Allowance	no.	3 466	2 752	1 766	1 071	492	92
Partner Allowance	no.	9 731	8 480	6 760	5 826	4 607	3 890	2 980	2 507	1 759	1 462	1 054
Widow Allowance	no.	3 278	3 182	3 012	3 080	2 815	2 679	2 397	2 302	1 939	1 879	1 616
Sickness Allowance	no.	784	722	739	566	639	645	585	591	514	606	619
Special Benefit	no.	866	594	484	260	241	206	177	248	277	239	135
Austudy	no.	3 422	3 101	2 853	2 655	2 795	2 754	3 054	3 058	3 194	3 393	3 806
Abstudy	no.	na	na	na	na	na	na	39	45	na	na	na
Youth Allowance	no.	31 227	30 264	29 084	27 768	27 341	26 718	28 796	30 307	33 442	29 056	29 166
Tasmania												
Age pension	no.	4 711	4 129	4 145	3 207	3 107	2 521	2 469	na	2 009	916	888
Disability support pension	no.	23 058	24 033	24 332	23 958	24 107	24 209	20 032	25 448	25 805	25 734	25 313
Wife pension (Age)	no.	635	31	552	526	481	460	268	na	282	275	247
Wife pension (DSP)	no.	1 583	657	1 180	1 005	877	764	448	423	476	407	337
Widow pension class B	no.	63	1 370	np	np	np	np	na	na	np	np	np
Carer Payment	no.	2 587	2 839	3 190	3 360	4 017	4 202	4 271	4 718	5 355	5 653	5 853
Parenting Payment Single	no.	12 430	12 831	12 541	11 944	10 870	9 849	9 185	8 792	8 672	8 473	6 746
Parenting Payment Partnered	no.	na	6 021	5 385	5 042	4 538	4 001	3 931	3 691	3 406	3 241	2 918
Newstart Allowance	no.	17 384	16 273	15 001	14 646	14 268	12 999	14 688	15 689	15 618	17 103	19 484
NSS Mature Age Allowance	no.	1 655	1 353	915	524	256	39
Partner Allowance	no.	4 157	3 792	3 083	2 700	2 116	1 802	1 338	1 159	843	690	519
Widow Allowance	no.	1 177	1 332	1 259	1 324	1 188	1 152	1 087	1 043	894	841	736
Sickness Allowance	no.	157	172	182	182	196	220	201	172	189	187	194
Special Benefit	no.	102	66	55	35	51	49	37	50	51	40	35
Austudy	no.	1 487	1 363	1 175	1 124	1 062	1 093	1 147	1 096	1 054	1 132	1 223
Abstudy	no.	na	na	na	na	na	na	np	np	na	na	na
Youth Allowance	no.	12 364	11 812	11 043	10 805	10 309	9 781	10 179	10 521	11 323	9654	9402

TABLE 9A.4.12

Table 9A.4.12 **Non-Indigenous population aged 15–64 years receiving income support payments, by State and Territory, 2003 to 2013 (number) (a), (b), (c), (d), (e), (f)**

	<i>Unit</i>	2003	2004	2005	2006	2007	2008	2009	2010	2011	2012	2013
ACT												
Age pension	no.	1 459	1 131	1 159	883	895	731	644	na	579	252	229
Disability support pension	no.	6 703	6 791	6 831	6 888	6 863	6 811	5 756	7 348	7 610	7 769	7 846
Wife pension (Age)	no.	111	np	92	90	79	76	38	na	48	39	30
Wife pension (DSP)	no.	183	100	129	115	104	88	38	43	np	np	np
Widow pension class B	no.	26	159	np	np	np	np	na	na	np	np	np
Carer Payment	no.	519	550	592	608	658	np	641	726	851	891	954
Parenting Payment Single	no.	5 041	5 151	4 933	4 404	3 833	3 439	3 194	3 100	3 052	2 994	2 370
Parenting Payment Partnered	no.	na	1 168	1 126	999	894	756	736	721	659	667	619
Newstart Allowance	no.	4 629	4 464	4 216	3 813	3 239	3 144	3 907	4 051	3 728	3 849	4 924
NSS Mature Age Allowance	no.	206	156	88	43	np	np
Partner Allowance	no.	529	394	291	237	179	157	115	91	65	56	36
Widow Allowance	no.	354	315	273	277	246	241	207	198	161	151	128
Sickness Allowance	no.	109	78	104	79	74	80	82	68	73	80	78
Special Benefit	no.	174	32	37	26	31	21	na	np	np	np	np
Austudy	no.	792	674	572	497	475	462	561	564	543	589	622
Abstudy	no.	na	na	na	na	na	na	np	np	na	na	na
Youth Allowance	no.	9 140	6 019	5 705	5 186	4 892	4 640	5 652	6 004	6 156	5 529	5 507
NT												
Age pension	no.	440	396	389	298	302	238	228	na	167	78	85
Disability support pension	no.	3 125	3 234	3 228	3 360	3 369	3 223	2 935	3 469	3 621	3 493	3 269
Wife pension (Age)	no.	60	np	50	45	37	32	<0	na	24	22	22
Wife pension (DSP)	no.	88	58	66	59	50	47	na	na	26	20	np
Widow pension class B	no.	np	81	np	np	np	np	na	na	np	np	np
Carer Payment	no.	202	237	246	270	293	286	306	350	415	449	484
Parenting Payment Single	no.	2 472	2 489	2 441	2 390	2 076	1 824	1 625	1 457	1 400	1 429	1 209
Parenting Payment Partnered	no.	na	701	603	591	507	443	449	406	349	339	324

TABLE 9A.4.12

Table 9A.4.12 **Non-Indigenous population aged 15–64 years receiving income support payments, by State and Territory, 2003 to 2013 (number) (a), (b), (c), (d), (e), (f)**

	<i>Unit</i>	2003	2004	2005	2006	2007	2008	2009	2010	2011	2012	2013
Newstart Allowance	no.	3 001	2 757	2 334	2 229	1 893	1 664	2 165	2 094	1835	2 035	2 346
NSS Mature Age Allowance	no.	128	97	49	33	np	np
Partner Allowance	no.	238	217	174	142	109	99	78	65	50	45	33
Widow Allowance	no.	124	100	109	118	97	101	92	86	69	70	57
Sickness Allowance	no.	56	50	33	24	31	49	36	30	41	30	42
Special Benefit	no.	28	np	np	np	np	np	np	np	np	np	np
Austudy	no.	307	250	176	147	125	108	102	109	118	135	152
Abstudy	no.	na	na	na	na	na	na	np	20	na	na	na
Youth Allowance	no.	1 637	1 459	1 292	1 208	1 099	963	914	957	939	847	847
Unknown												
Age pension	no.	81	231	203	58	135	99	670	..	791	283	263
Disability support pension	no.	261	289	293	1 307	1 572	1 624	2 936	3 048	6 284	5 871	5 181
Wife pension (Age)	no.	np	np	np	np	33	24	79	..	227	184	163
Wife pension (DSP)	no.	23	np	23	29	38	28	122	122	497	439	359
Widow pension class B	no.	np	23	np	np	np	np	na	na	np	np	np
Carer Payment	no.	27	57	74	36	65	np	53	60	436	205	168
Parenting Payment Single	no.	225	476	509	37	175	182	119	62	33
Parenting Payment Partnered	no.	na	78	61	45	36	37	238	157	92
Newstart Allowance	no.	116	123	61
NSS Mature Age Allowance	no.
Partner Allowance	no.	66	39	22
Widow Allowance	no.	95	73	44
Sickness Allowance	no.	3	6	10
Special Benefit	no.	np	np	np
Austudy	no.	58	41	38
Abstudy	no.	na	na	na	na	na	na	na	na	na
Youth Allowance	no.	859	592	446

TABLE 9A.4.12

Table 9A.4.12 **Non-Indigenous population aged 15–64 years receiving income support payments, by State and Territory, 2003 to 2013 (number) (a), (b), (c), (d), (e), (f)**

	<i>Unit</i>	2003	2004	2005	2006	2007	2008	2009	2010	2011	2012	2013
International												
Age pension	no.	2 084	1 743	1 567	1 156	1 159	903	5 702	919	na	na	na
Disability support pension	no.	6 855	6 774	6 615	6 173	8 429	5 766	104 828	1 968	na	na	na
Wife pension (Age)	no.	354	59	305	273	527	239	3 411	np	na	na	na
Wife pension (DSP)	no.	1 199	369	1 015	942	854	751	4 808	np	na	na	na
Widow pension class B	no.	83	1 102	36	21	701	np	na	na	na	na	na
Carer Payment	no.	34	42	54	63	66	32	53	np	na	na	na
Parenting Payment Single	no.	28	22	np	np	np	np	628	628	na	na	na
Parenting Payment Partnered	no.	na	627	627	na	na	na
Newstart Allowance	no.	447	447	na	na	na
NSS Mature Age Allowance	no.
Partner Allowance	no.	170	170	na	na	na
Widow Allowance	no.	244	224	na	na	na
Sickness Allowance	no.	np	np	na	na	na
Special Benefit	no.	320	..	na	na	na
Austudy	no.	273	2 703	na	na	na
Abstudy	no.	na	na	na	na	na	na	np	np	na	na	na
Youth Allowance	no.	2 925	2 901	na	na	na
Australian												
Age pension	no.	150 100	125 943	123 686	96 623	95 811	79 196	74 349	79 196	60 913	27 262	26 444
Disability support pension	no.	650 340	670 395	677 978	680 845	687 652	692 055	604 074	738 014	756 092	757 223	744 835
Wife pension (Age)	no.	np	1 039	np	np	13 882	12 912	7 489	na	8 453	8 009	6 689
Wife pension (DSP)	no.	37 410	np	27 775	24 281	20 922	18 242	10 847	10 233	11 524	9 780	8 328
Widow pension class B	no.	2 023	32 765	54	35	732	np	na	na	na	na	na
Carer Payment	no.	71 892	79 153	89 128	96 929	112 529	116 622	122 842	138 836	158224	171 339	182 016
Parenting Payment Single	no.	406 951	422 634	np	np	np	np	312 187	301 493	293 023	285 306	223 973
Parenting Payment Partnered	no.	na	167 831	150 285	149 136	135 097	116 746	120 001	116 282	108 556	105 195	94 721

TABLE 9A.4.12

Table 9A.4.12 **Non-Indigenous population aged 15–64 years receiving income support payments, by State and Territory, 2003 to 2013 (number) (a), (b), (c), (d), (e), (f)**

	<i>Unit</i>	2003	2004	2005	2006	2007	2008	2009	2010	2011	2012	2013
Newstart Allowance	no.	479 991	450 459	420 651	405 388	385 704	364 405	477 589	505 100	479 240	500 197	603 029
NSS Mature Age Allowance	no.	40 771	32 673	20 731	11 967	5 211	815
Partner Allowance	no.	102 421	86 199	67 617	57 528	44 481	37 114	28 294	23 706	16 949	13 829	9 890
Widow Allowance	no.	42 678	39 802	38 881	39 465	35 699	34 997	32 030	31 134	26 568	26165	22899
Sickness Allowance	no.	8 579	8 308	8 190	7 340	1 382	7 237	6 754	6 519	6 480	6 878	7 216
Special Benefit	no.	12 198	np	np	np	np	np	2 213	2 451	2 779	1 893	1 283
Austudy	no.	38 716	34 967	31 111	28 784	28 953	29 164	34 081	39 824	39 100	40 897	45 868
Abstudy	no.	na	na	na	na	na	na	394	487	na	na	na
Youth Allowance	no.	380 119	368 923	351 375	334 778	320 204	307 577	346 247	370 283	394 534	339 969	341 848
Australian non-Indigenous population 15-64 years												
	no.	12 916 494	13 067 223	13 239 211	13 432 018	13 681 633	13 969 955	14 259 043	14 451 025	14 611 921	14 785 865	14 991 536
Proportion of the non-Indigenous population aged 15-64 years in Australia												
Age pension	%	1.2	1.0	0.9	0.7	0.7	0.6	0.5	0.5	0.4	0.2	0.2
Disability support pension	%	5.0	5.1	5.1	5.1	5.0	5.0	4.2	5.1	5.2	5.1	5.0
Wife pension (Age)	%	np	–	np	np	0.1	0.1	0.1	na	0.1	0.1	–
Wife pension (DSP)	%	0.3	np	0.2	0.2	0.2	0.1	0.1	0.1	0.1	0.1	0.1
Widow pension class B	%	–	0.3	–	–	–	np	na	na	na	na	na
Carer Payment	%	0.6	0.6	0.7	0.7	0.8	0.8	0.9	1.0	1.1	1.2	1.2
Parenting Payment Single	%	3.2	3.2	np	np	np	np	2.2	2.1	2.0	1.9	1.5
Parenting Payment Partnered	%	na	1.3	1.1	1.1	1.0	0.8	0.8	0.8	0.7	0.7	0.6
Newstart Allowance	%	3.7	3.4	3.2	3.0	2.8	2.6	3.3	3.5	3.3	3.4	4.0
NSS Mature Age Allowance	%	0.3	0.3	0.2	0.1	–	–
Partner Allowance	%	0.8	0.7	0.5	0.4	0.3	0.3	0.2	0.2	0.1	0.1	0.1
Widow Allowance	%	0.3	0.3	0.3	0.3	0.3	0.3	0.2	0.2	0.2	0.2	0.2
Sickness Allowance	%	0.1	0.1	0.1	0.1	–	0.1	–	–	–	–	–
Special Benefit	%	0.1	np	np	np	np	np	–	–	–	–	–
Austudy	%	0.3	0.3	0.2	0.2	0.2	0.2	0.2	0.3	0.3	0.3	0.3

TABLE 9A.4.12

Table 9A.4.12 **Non-Indigenous population aged 15–64 years receiving income support payments, by State and Territory, 2003 to 2013 (number) (a), (b), (c), (d), (e), (f)**

	Unit	2003	2004	2005	2006	2007	2008	2009	2010	2011	2012	2013
Abstudy	%	na	na	na	na	na	na	–	–	na	na	na
Youth Allowance	%	2.9	2.8	2.7	2.5	2.3	2.2	2.4	2.6	2.7	2.3	2.3

(a) Non-Indigenous category includes population where Indigenous status was unknown.

(b) All data are point in time data. Depending on the particular payment type data are reported at various points in time across June and July in the relevant year.

(c) The Australian total includes population where State/Territory was unknown and where an individual resides internationally.

(d) Proportions are of the Indigenous/non-Indigenous/total male, female or persons population aged 15-64 years.

(e) Metadata for the data presented in this table are provided at table 9A.4.15.

(f) Recipients of Parenting Payment Partnered/Parenting Payment Single/Youth Allowance (other)/ Youth Allowance (student)/Youth Allowance (apprentice)/ABSTUDY who are determined to be current (i.e. entitled to be paid) on the Centrelink payment system. Recipients of Sickness Allowance who are determined to be current (i.e. entitled to be paid) on the Centrelink payment system and not in receipt of a zero rate of payment. Recipients of Newstart Allowance/ Partner Allowance / Widow Allowance who are determined to be current (i.e. entitled to be paid) on the Centrelink payment system and are not in receipt of CDEP Participation Supplement or a zero rate of payment. Indigenous recipients include only those who have voluntarily identified as indigenous. These data may therefore represent an undercount. Source: Department of Human Services administrative data (Blue Book dataset).

– Nil or rounded to zero. **na** Not available. .. Not applicable. **np** Not published.

Source: Centrelink (unpublished) administrative data; ABS (2012) *Australian Demographic Statistics, June 2012*, Cat. no. 3101.0; ABS (2013) *Australian Demographic Statistics, June 2013*, Cat. no. 3101.0; ABS (2014) *Estimates and Projections, Aboriginal and Torres Strait Islander Australians 2001 to 2026*, Cat. no. 3238.0.

TABLE 9A.4.13

Table 9A.4.13 **Indigenous population aged 15–64 years receiving income support payments, by remoteness, 2003 to 2013 (number) (a), (b), (c), (d)**

	<i>Unit</i>	2003	2004	2005	2006	2007	2008	2009	2010	2011	2012	2013
Major cities												
Age pension	no.	200	212	220	185	na	208	241	176	168	97	104
Disability support pension	no.	4 989	5 756	6 320	7 035	7 672	8 347	9 334	10 457	11 948	12 949	13 733
Wife pension (Age)	no.	np	np	np	np	np	23	np	24	20	21	21
Wife pension (DSP)	no.	77	np	69	68	63	59	60	53	47	41	33
Widow pension class B	no.	np	70	np	np	np	np	np	np	na	na	na
Carer Payment	no.	568	688	796	981	1 161	1 345	1594	1954	2 371	2706	3054
Parenting Payment Single	no.	8 512	9 467	10 091	10 443	10 296	9 974	9 980	10 158	10 574	10 984	10 026
Parenting Payment Partnered	no.	na	709	1 416	1 497	1 479	1 356	1 444	1 486	1 490	1 530	1 600
Newstart Allowance	no.	7 894	8 028	8 394	8 647	8 803	9 605	12 021	13 182	13 047	13 342	15 921
NSS Mature Age Allowance	no.	55	49	24	np	np	np
Partner Allowance	no.	87	77	61	55	48	41	30	28	26	30	23
Widow Allowance	no.	127	126	131	145	138	143	152	136	124	121	127
Sickness Allowance	no.	83	71	79	67	96	74	79	63	89	106	97
Special Benefit	no.	np	np	np	20	np	np	np	35	29	31	39
Austudy	no.	46	36	34	27	36	40	46	65	63	84	98
Abstudy	no.	na	na	na	na	na	na	4 450	4 666	5 104	4 734	4 465
Youth Allowance	no.	3 727	3 842	4 036	4 102	4 022	3 945	4 793	5 412	5 546	5 135	6 577
Inner regional												
Age pension	no.	192	181	184	161	na	158	168	132	129	64	79
Disability support pension	no.	3 689	4 191	4 830	5 277	5 798	6 379	7 206	8 124	8 926	9 635	10 105
Wife pension (Age)	no.	np	np	np	22	21	26	26	28	22	23	26
Wife pension (DSP)	no.	107	np	90	87	89	84	77	72	64	52	45
Widow pension class B	no.	np	100	np	np	np	np	np	np	na	na	na

TABLE 9A.4.13

Table 9A.4.13 **Indigenous population aged 15–64 years receiving income support payments, by remoteness, 2003 to 2013 (number) (a), (b), (c), (d)**

	<i>Unit</i>	2003	2004	2005	2006	2007	2008	2009	2010	2011	2012	2013
Carer Payment	no.	498	569	682	824	1 048	1 211	1491	1747	2 050	2353	2616
Parenting Payment Single	no.	6 155	6 697	7 108	7 412	7 186	6 945	6 992	7 257	7 709	7 970	7 023
Parenting Payment Partnered	no.	na	734	1 258	1 392	1 357	1 306	1 388	1 337	1 372	1 415	1 307
Newstart Allowance	no.	5 324	5 347	5 370	5 587	6 036	6 600	7 995	8 934	8 777	9 105	10 251
NSS Mature Age Allowance	no.	61	46	36	np	np	np
Partner Allowance	no.	94	89	78	63	54	54	48	43	38	29	24
Widow Allowance	no.	98	124	121	126	123	126	123	118	105	96	91
Sickness Allowance	no.	31	36	44	41	43	54	52	49	52	74	71
Special Benefit	no.	np	np	np	np	np	np	np	22	np	20	24
Austudy	no.	np	np	np	np	np	22	28	23	31	40	43
Abstudy	no.	na	na	na	na	na	na	2 728	2 874	3 303	2 754	2 127
Youth Allowance	no.	2 604	2 736	2 782	3 033	3 001	3 097	3 559	3 793	3 854	3 661	4 530
Outer regional												
Age pension	no.	299	286	305	231	na	209	221	161	193	94	109
Disability support pension	no.	4 563	5 185	5 649	6 012	6 420	7 052	8 144	9 292	10 331	10 754	10 764
Wife pension (Age)	no.	24	np	28	25	23	21	21	21	20	21	21
Wife pension (DSP)	no.	126	28	99	97	88	77	70	61	56	52	43
Widow pension class B	no.	np	110	np	np	np	np	np	np	na	na	na
Carer Payment	no.	516	607	782	866	1 076	1 219	1462	1755	2 039	2312	2527
Parenting Payment Single	no.	7 967	8 528	8 866	9 030	8 448	8 221	8 410	8 520	8 241	8 587	8 068
Parenting Payment Partnered	no.	na	1 359	2 212	2 262	2 153	2 094	2 202	2 126	1 871	1 847	1 780
Newstart Allowance	no.	8 090	8 284	8 020	8 156	8 419	9 434	11 217	12 708	11 239	11 669	13 609
NSS Mature Age Allowance	no.	81	66	43	22	np	np
Partner Allowance	no.	104	92	71	71	58	56	48	39	31	22	np

TABLE 9A.4.13

Table 9A.4.13 Indigenous population aged 15–64 years receiving income support payments, by remoteness, 2003 to 2013 (number) (a), (b), (c), (d)

	Unit	2003	2004	2005	2006	2007	2008	2009	2010	2011	2012	2013
Widow Allowance	no.	158	171	176	181	185	171	169	170	132	137	117
Sickness Allowance	no.	42	44	35	44	35	50	52	39	53	54	64
Special Benefit	no.	np	np	np	np	np	np	np	23	29	21	np
Austudy	no.	np	np	np	np	np	np	np	np	np	np	23
Abstudy	no.	na	na	na	na	na	na	2 636	2 625	2 625	2 250	1 751
Youth Allowance	no.	2 697	2 809	2 925	3 099	3 087	3 107	3 583	3 847	3 524	3 290	4 172
Remote												
Age pension	no.	153	142	149	116	na	85	71	51	78	45	37
Disability support pension	no.	2 105	2 439	2 652	2 801	2 999	3 217	3 769	4 428	4 579	4 679	4 540
Wife pension (Age)	no.	25	np	20	24	22	np	np	np	np	np	np
Wife pension (DSP)	no.	53	24	39	35	34	27	21	np	np	np	np
Widow pension class B	no.	np	46	np	np	np	np	np	np	na	na	na
Carer Payment	no.	206	253	316	333	382	433	506	592	np	np	761
Parenting Payment Single	no.	3 283	3 513	3 553	3 624	3 311	3 175	3 094	3 101	2 988	3 117	2 710
Parenting Payment Partnered	no.	na	735	1 204	1 294	1 218	1 208	1 248	1 252	1 080	1 109	885
Newstart Allowance	no.	4 231	4 124	4 160	4 272	4 377	4 882	4 877	5 744	5 222	5 481	5 682
NSS Mature Age Allowance	no.	35	23	np	np	np	np
Partner Allowance	no.	42	32	24	21	np	np	np	np	np	np	np
Widow Allowance	no.	52	61	53	60	60	53	63	57	51	47	40
Sickness Allowance	no.	np	np	np	np	np	np	np	np	np	np	np
Special Benefit	no.	np	np	np	np	np	np	np	np	np	np	np
Austudy	no.	np	np	np	np	np	np	np	np	np	na	np
Abstudy	no.	na	na	na	na	na	na	584	596	616	482	336
Youth Allowance	no.	1 174	1 284	1 386	1 512	1 423	1 298	1 351	1 448	1 311	1 208	1 441

TABLE 9A.4.13

Table 9A.4.13 **Indigenous population aged 15–64 years receiving income support payments, by remoteness, 2003 to 2013 (number) (a), (b), (c), (d)**

	<i>Unit</i>	2003	2004	2005	2006	2007	2008	2009	2010	2011	2012	2013
Very remote												
Age pension	no.	240	233	230	150	na	112	133	84	113	64	56
Disability support pension	no.	2 261	2 512	2 658	2 735	2 923	3 496	4 345	5 927	6 229	6 303	6 225
Wife pension (Age)	no.	63	np	42	37	33	27	24	na	np	np	np
Wife pension (DSP)	no.	71	56	39	29	32	29	23	na	np	np	np
Widow pension class B	no.	np	54	np	np	np	np	np	np	na	na	na
Carer Payment	no.	251	313	371	378	404	476	591	660	807	932	966
Parenting Payment Single	no.	3 785	3 908	3 910	3 799	3 553	3 502	3 338	3 307	3 467	3 531	3 548
Parenting Payment Partnered	no.	na	1 537	2 454	2 513	2 497	2 717	3 048	3 051	3 317	3 217	3 180
Newstart Allowance	no.	5 961	6 137	6 150	5 883	5 796	6 956	6 388	8 328	9 426	9 822	12 081
NSS Mature Age Allowance	no.	60	38	21	np	np	np
Partner Allowance	no.	50	33	30	24	20	np	np	np	np	np	np
Widow Allowance	no.	82	84	77	89	74	81	82	92	96	98	86
Sickness Allowance	no.	np	np	np	np	np	np	np	np	np	np	30
Special Benefit	no.	np	np	np	np	np	np	np	np	np	np	np
Austudy	no.	np	np	np	np	np	np	np	..	na	np	na
Abstudy	no.	na	na	na	na	na	na	758	679	805	678	594
Youth Allowance	no.	1 951	2 018	2 193	2 469	2 171	2 184	2 006	2 131	2 171	1 954	2 890
Not assigned/unknown												
Age pension	no.	np	np	np
Disability support pension	no.	165	144	374
Wife pension (Age)	no.	np	np	np
Wife pension (DSP)	no.	np	np	np
Widow pension class B	no.	np	np	na	na	na

TABLE 9A.4.13

Table 9A.4.13 **Indigenous population aged 15–64 years receiving income support payments, by remoteness, 2003 to 2013 (number) (a), (b), (c), (d)**

	<i>Unit</i>	2003	2004	2005	2006	2007	2008	2009	2010	2011	2012	2013
Carer Payment	no.	na	na	np	np	70
Parenting Payment Single	no.	44	54	209	56	28
Parenting Payment Partnered	no.	26	20	65	28	22
Newstart Allowance	no.	108	139	529	157	100
NSS Mature Age Allowance	no.
Partner Allowance	no.	np	..	np	np	na
Widow Allowance	no.	np	np	np	np	np
Sickness Allowance	no.	np	..	np	np	na
Special Benefit	no.	np	np	np
Austudy	no.	na	..	na	na	na
Abstudy	no.	39	51	66	30	np
Youth Allowance	no.	57	51	256	57	38
Total												
Age pension	no.	1 084	1 054	1 087	842	na	772	834	604	680	365	391
Disability support pension	no.	17 607	20 082	22 109	23 859	25 811	28 491	32 798	37 598	42 177	44 464	45 741
Wife pension (Age)	no.	137	np	121	np	np	np	106	109	86	87	86
Wife pension (DSP)	no.	435	135	337	316	306	276	252	227	198	172	143
Widow pension class B	no.	28	381	np	np	np	np	np	np	na	na	na
Carer Payment	no.	2 039	2 431	2 948	3 382	4 071	4 685	5644	6707	7 931	9032	9994
Parenting Payment Single	no.	29 703	32 113	33 528	34 308	32 794	31 818	31 858	32 397	33 188	34 245	31 403
Parenting Payment Partnered	no.	na	5 074	8 544	8 958	8 704	8 681	9 357	9 272	9 195	9 146	8 774
Newstart Allowance	no.	31 501	31 919	32 094	32 545	33 431	37 478	42 605	49 036	48 240	49 576	57 644
NSS Mature Age Allowance	no.	292	221	np	70	36	np
Partner Allowance	no.	378	323	265	234	196	181	151	129	106	92	71

TABLE 9A.4.13

Table 9A.4.13 **Indigenous population aged 15–64 years receiving income support payments, by remoteness, 2003 to 2013 (number) (a), (b), (c), (d)**

	<i>Unit</i>	2003	2004	2005	2006	2007	2008	2009	2010	2011	2012	2013
Widow Allowance	no.	517	565	558	601	580	573	591	573	509	500	462
Sickness Allowance	no.	176	169	176	170	187	198	205	175	225	272	278
Special Benefit	no.	30	30	24	51	45	54	40	84	87	75	77
Austudy	no.	63	54	56	49	61	73	91	106	110	142	165
Abstudy	no.	na	na	na	na	na	na	11 195	11 491	12 519	10 928	9 286
Youth Allowance	no.	12 154	12 688	13 323	14 216	13 705	13 631	15 348	16 682	16 662	15 305	19 648

(a) Non-Indigenous category includes population where Indigenous status was unknown.

(b) All data are point in time data. Depending on the particular payment type data are reported at various points in time across June and July in the relevant

(c) Metadata for the data presented in this table are provided at table 9A.4.15.

(d) Recipients of Parenting Payment Partnered/Parenting Payment Single/Youth Allowance (other)/ Youth Allowance (student)/Youth Allowance (apprentice)/ABSTUDY who are determined to be current (i.e. entitled to be paid) on the Centrelink payment system. Recipients of Sickness Allowance who are determined to be current (i.e. entitled to be paid) on the Centrelink payment system and not in receipt of a zero rate of payment. Recipients of Newstart Allowance/ Partner Allowance / Widow Allowance who are determined to be current (i.e. entitled to be paid) on the Centrelink payment system and are not in receipt of CDEP Participation Supplement or a zero rate of payment. Indigenous recipients include only those who have voluntarily identified as indigenous. These data may therefore represent an undercount. Source: Department of Human Services administrative data (Blue Book dataset).

na Not available. **..** Not applicable. **np** Not published.

Source: Centrelink (unpublished) administrative data.

TABLE 9A.4.14

Table 9A.4.14 **Non-Indigenous population aged 15–64 years receiving income support payments, by remoteness, 2003 to 2013 (number) (a), (b), (c), (d), (e)**

	<i>Unit</i>	2003	2004	2005	2006	2007	2008	2009	2010	2011	2012	2013
Major cities												
Age pension	no.	94 577	78 445	76 195	59 330	na	48 937	45 715	32 016	38 090	17 187	16 560
Disability support pension	no.	406 621	417 616	421 094	422 939	425 751	428 466	375 144	401 509	472 473	474 183	466 939
Wife pension (Age)	no.	12 153	658	10 295	9 887	8 459	7 974	4 650	4 967	5 280	5 024	4 192
Wife pension (DSP)	no.	21 218	11 863	15 351	13 340	11 376	9 876	6 026	5 640	6 192	5 221	4 403
Widow pension class B	no.	1 313	18 394	np	np	23	np	np	np	na	na	na
Carer Payment	no.	45 146	49 654	56 201	61 525	71 623	74 975	79 801	91 146	105 105	115 006	122 608
Parenting Payment Single	no.	265 095	271 416	271 728	260 380	237 887	213 862	201 963	194 191	188 111	183 141	144 981
Parenting Payment Partnered	no.	na	69 497	103 249	99 046	90 478	77 490	80 141	77 721	73 011	71 938	65 499
Newstart Allowance	no.	312 992	292 982	273 553	264 690	248 203	233 512	317 956	336 426	316 977	333 083	408 464
NSS Mature Age Allowance	no.	24 083	18 949	11 867	6 791	2 959	461
Partner Allowance	no.	62 517	50 425	39 312	33 370	25 733	21 490	16 404	13 704	9 803	8 046	5 896
Widow Allowance	no.	29 458	25 960	25 308	25 822	23 427	22 950	21 028	20 506	17 614	17 403	15 382
Sickness Allowance	no.	5 867	5 629	5 492	4 886	4 903	4 682	4 463	4 319	4 205	4 403	4 744
Special Benefit	no.	11 208	5 524	4 112	2 298	2 098	1 986	1 651	2 083	2 339	1 564	1 068
Austudy	no.	28 541	25 986	23 140	21 740	21 910	22 318	26 454	29 206	30 848	32 321	36 736
Abstudy	no.	na	na	na	na	na	na	208	248	na	na	na
Youth Allowance	no.	261 865	254 852	243 651	232 428	221 691	213 120	250 427	267 770	285 268	253 078	260 642
Inner regional												
Age pension	no.	35 957	30 893	30 901	24 436	na	20 060	19 098	13 468	14 843	6 738	6 479
Disability support pension	no.	155 805	161 599	163 903	165 306	166 593	169 666	149 183	160 588	182 463	182 796	180 647
Wife pension (Age)	no.	4 643	219	3 761	3 615	3 090	2 966	1 754	1 849	1 874	1 789	1 470
Wife pension (DSP)	no.	9 575	4 445	7 253	6 365	5 562	4 891	3 042	2 906	3 095	2 616	2 274
Widow pension class B	no.	420	8 446	np	np	np	np	np	np	na	na	na

TABLE 9A.4.14

Table 9A.4.14 **Non-Indigenous population aged 15–64 years receiving income support payments, by remoteness, 2003 to 2013 (number) (a), (b), (c), (d), (e)**

	<i>Unit</i>	2003	2004	2005	2006	2007	2008	2009	2010	2011	2012	2013
Carer Payment	no.	18 242	20 022	22 225	24 093	27 818	28 116	28 965	32 006	35 115	37 387	39 627
Parenting Payment Single	no.	95 082	97 763	97 506	93 759	86 097	78 910	75 742	73 334	72 061	70 920	53 192
Parenting Payment Partnered	no.	na	24 949	33 640	30 765	27 573	23 898	26 020	24 997	23 147	22 001	19 172
Newstart Allowance	no.	105 036	99 354	93 494	90 333	89 412	85 605	105 022	110 534	105 648	110 856	126 928
NSS Mature Age Allowance	no.	11 218	9 315	6 033	3 524	1 533	224
Partner Allowance	no.	26 705	23 884	18 893	16 154	12 557	10 465	7 951	6 602	4 718	3 817	2 559
Widow Allowance	no.	8 848	9 326	9 166	9 262	8 350	8 265	7 570	7 280	6 125	6 041	5 057
Sickness Allowance	no.	1 754	1 817	1 827	1 687	1 685	1 711	1 537	1 487	1 449	1 653	1 590
Special Benefit	no.	535	320	273	142	153	170	151	223	263	196	136
Austudy	no.	7 183	6 355	5 678	5 019	5 118	5 112	5 774	6 098	6 172	6 553	6 807
Abstudy	no.	na	na	na	na	na	na	110	136	na	na	na
Youth Allowance	no.	79 887	77 437	73 666	70 550	68 242	65 659	68 898	72 794	78 458	64 333	59 581
Outer regional												
Age pension	no.	15 348	13 068	13 028	10 260	na	8 087	7 791	5 363	6 447	2 740	2 821
Disability support pension	no.	69 251	72 061	73 089	73 868	74 109	75 420	66 214	71 221	84 110	83 847	81 996
Wife pension (Age)	no.	2 201	90	1 831	1 756	1 545	1 492	866	945	959	903	771
Wife pension (DSP)	no.	4 769	2 145	3 607	3 201	2 756	2 397	1 472	1 419	1 559	1 345	1 151
Widow pension class B	no.	176	4 220	np	np	np	np	np	np	na	na	na
Carer Payment	no.	7 464	8 264	9 258	9 960	11 562	12 005	12 452	13 909	15 874	17 027	17 861
Parenting Payment Single	no.	40 591	41 446	41 069	39 132	35 392	32 237	30 438	29 578	28 371	28 051	23 146
Parenting Payment Partnered	no.	na	12 311	16 108	14 475	12 852	10 989	12 233	11 427	10 629	9 997	8 984
Newstart Allowance	no.	52 559	49 440	45 149	43 125	41 267	38 711	47 532	50 565	47 399	49 837	60 120
NSS Mature Age Allowance	no.	4 660	3 759	2 388	1 434	636	109
Partner Allowance	no.	11 505	10 363	8 125	7 041	5 456	4 563	3 493	2 956	2 137	1 759	1 277

TABLE 9A.4.14

Table 9A.4.14 **Non-Indigenous population aged 15–64 years receiving income support payments, by remoteness, 2003 to 2013 (number) (a), (b), (c), (d), (e)**

	<i>Unit</i>	2003	2004	2005	2006	2007	2008	2009	2010	2011	2012	2013
Widow Allowance	no.	3 809	3 961	3 832	3 876	3 465	3 350	3 070	2 931	2 459	2 426	2 219
Sickness Allowance	no.	797	704	706	644	676	711	660	616	671	709	776
Special Benefit	no.	403	277	175	100	112	104	103	139	154	110	71
Austudy	no.	2 667	2 353	2 034	1 810	1 741	1 573	1 687	1 747	1 774	1 857	2 150
Abstudy	no.	na	na	na	na	na	na	75	81	na	na	na
Youth Allowance	no.	32 695	31 407	28 876	27 464	26 134	24 938	23 207	24 535	25 793	20 203	19 458
Remote												
Age pension	no.	1 492	1 279	1 295	1 004	na	791	721	480	549	242	243
Disability support pension	no.	7 276	7 601	7 631	7 847	7 745	7 603	6 577	6 988	7 845	7 764	7 413
Wife pension (Age)	no.	235	np	173	176	155	147	87	np	79	73	65
Wife pension (DSP)	no.	428	212	319	287	241	210	124	123	141	123	107
Widow pension class B	no.	np	400	np	np	np	np	np	np	na	na	na
Carer Payment	no.	670	781	821	884	991	999	1 057	1 178	1 304	1 326	1 348
Parenting Payment Single	no.	4 325	4 356	4 264	4 026	3 522	3 180	2 898	2 846	2 639	2 495	1 980
Parenting Payment Partnered	no.	na	1 168	1 593	1 382	1 165	957	1 061	976	919	824	688
Newstart Allowance	no.	5 436	4 961	4 507	4 266	4 074	3 793	4 752	4 887	4 740	4 875	5 527
NSS Mature Age Allowance	no.	523	410	250	142	56	np
Partner Allowance	no.	1 047	950	723	619	470	373	286	239	176	139	108
Widow Allowance	no.	353	357	342	350	316	301	259	241	196	173	138
Sickness Allowance	no.	93	96	88	79	89	89	70	73	72	82	76
Special Benefit	no.	np	np	np	np	np	np	np	np	np	np	np
Austudy	no.	149	132	103	101	82	70	78	86	91	82	90
Abstudy	no.	na	na	na	na	na	na	np	20	na	na	na
Youth Allowance	no.	2 805	2 686	2 480	2 270	2 158	1 992	1 567	1 597	1 654	1 283	1 188

TABLE 9A.4.14

Table 9A.4.14 **Non-Indigenous population aged 15–64 years receiving income support payments, by remoteness, 2003 to 2013 (number) (a), (b), (c), (d), (e)**

	<i>Unit</i>	2003	2004	2005	2006	2007	2008	2009	2010	2011	2012	2013
Very remote												
Age pension	no.	402	345	343	270	na	198	213	133	182	67	76
Disability support pension	no.	2 494	2 522	2 427	2 381	2 312	2 275	1 887	2 010	2 486	2 360	2 228
Wife pension (Age)	no.	81	np	57	64	56	57	34	36	33	34	25
Wife pension (DSP)	no.	126	72	93	77	62	61	36	32	39	np	33
Widow pension class B	no.	np	113	np	np	np	np	np	np	na	na	na
Carer Payment	no.	208	223	244	255	278	260	284	293	354	362	365
Parenting Payment Single	no.	1 260	1 281	1 132	1 031	890	830	720	687	530	557	589
Parenting Payment Partnered	no.	na	412	510	428	337	320	332	314	253	239	256
Newstart Allowance	no.	1 846	1 677	1 400	1 289	1 231	1 185	1 360	1 462	1 087	1 149	1 678
NSS Mature Age Allowance	no.	159	127	79	47	np	np
Partner Allowance	no.	282	261	193	166	130	106	71	52	30	24	24
Widow Allowance	no.	95	94	86	84	75	70	55	60	29	30	44
Sickness Allowance	no.	35	31	26	22	np	24	20	np	np	20	np
Special Benefit	no.	np	np	np	np	np	np	np	np	np	np	np
Austudy	no.	33	33	37	32	23	np	21	np	np	np	np
Abstudy	no.	na	na	na	na	na	na	np	21	na	na	na
Youth Allowance	no.	791	804	708	665	613	526	401	415	317	288	376
Not assigned/unknown												
Age pension	no.	5 552	919	np	np	np
Disability support pension	no.	102 018	87 138	6 715	6 272	5 612
Wife pension (Age)	no.	3 285	1 968	np	np	np
Wife pension (DSP)	no.	4 261	2 844	np	np	np
Widow pension class B	no.	np	np	na	na	na

TABLE 9A.4.14

Table 9A.4.14 **Non-Indigenous population aged 15–64 years receiving income support payments, by remoteness, 2003 to 2013 (number) (a), (b), (c), (d), (e)**

	<i>Unit</i>	2003	2004	2005	2006	2007	2008	2009	2010	2011	2012	2013
Carer Payment	no.	6 254	6 874	472	232	207
Parenting Payment Single	no.	426	457	1 311	142	85
Parenting Payment Partnered	no.	214	199	597	196	122
Newstart Allowance	no.	967	983	3 389	397	312
NSS Mature Age Allowance	no.
Partner Allowance	no.	90	94	85	44	26
Widow Allowance	no.	47	40	145	92	59
Sickness Allowance	no.	np	np	np	np	np
Special Benefit	no.	319	363	np	np	np
Austudy	no.	67	78	np	np	np
Abstudy	no.	np	np	na	na	na
Youth Allowance	no.	1 722	1 690	3 044	784	603
Total												
Age pension	no.	147 776	124 031	121 762	95 300	na	78 072	73 538	51 460	60 913	27 262	26 444
Disability support pension	no.	641 447	661 399	668 144	672 341	676 510	683 429	599 006	642 317	756 092	757 223	744 835
Wife pension (Age)	no.	19 312	977	16 117	15 497	13 304	12 636	7 392	7 890	8 453	8 009	6 689
Wife pension (DSP)	no.	36 116	18 737	26 623	23 269	19 998	17 434	10 700	10 120	11 524	9 780	8 328
Widow pension class B	no.	1 933	31 574	np	np	30	np	np	np	na	na	na
Carer Payment	no.	71 729	78 944	88 750	96 717	112 271	116 355	122 559	138 532	158 224	171 339	182 016
Parenting Payment Single	no.	406 353	416 261	415 699	398 328	363 788	329 019	312 187	301 093	293 023	285 306	223 973
Parenting Payment Partnered	no.	na	108 337	155 101	146 096	132 405	113 653	120 001	115 634	108 556	105 195	94 721
Newstart Allowance	no.	477 868	448 413	418 102	403 703	384 187	362 806	477 589	504 857	479 240	500 197	603 029
NSS Mature Age Allowance	no.	40 643	32 560	20 617	11 939	np	811
Partner Allowance	no.	102 056	85 883	67 246	57 349	44 346	36 997	28 294	23 647	16 949	13 829	9 890

TABLE 9A.4.14

Table 9A.4.14 **Non-Indigenous population aged 15–64 years receiving income support payments, by remoteness, 2003 to 2013 (number) (a), (b), (c), (d), (e)**

	<i>Unit</i>	2003	2004	2005	2006	2007	2008	2009	2010	2011	2012	2013
Widow Allowance	no.	42 563	39 698	38 734	39 394	35 633	34 937	32 029	31 058	26 568	26 165	22 899
Sickness Allowance	no.	8 546	8 277	8 139	7 318	np	7 217	6 763	6 528	6 480	6 878	7 216
Special Benefit	no.	12 165	6 131	4 573	2 549	2 364	2 271	1 913	2 459	2 779	1 893	1 283
Austudy	no.	38 574	34 859	30 992	28 702	28 874	np	34 081	37 215	39 100	40 897	45 868
Abstudy	no.	na	na	na	na	na	na	426	506	na	na	na
Youth Allowance	no.	378 043	367 186	349 381	333 377	318 838	306 235	346 223	368 800	394 534	339 969	341 848

(a) Non-Indigenous category includes population where Indigenous status was unknown.

(b) All data are point in time data. Depending on the particular payment type data are reported at various points in time across June and July in the relevant

(c) Metadata for the data presented in this table are provided at table 9A.4.15.

(d) Recipients of Parenting Payment Partnered/Parenting Payment Single/Youth Allowance (other)/ Youth Allowance (student)/Youth Allowance (apprentice)/ABSTUDY who are determined to be current (i.e. entitled to be paid) on the Centrelink payment system. Recipients of Sickness Allowance who are determined to be current (i.e. entitled to be paid) on the Centrelink payment system and not in receipt of a zero rate of payment. Recipients of Newstart Allowance/ Partner Allowance / Widow Allowance who are determined to be current (i.e. entitled to be paid) on the Centrelink payment system and are not in receipt of CDEP Participation Supplement or a zero rate of payment. Indigenous recipients include only those who have voluntarily identified as indigenous. These data may therefore represent an undercount. Source: Department of Human Services administrative data (Blue Book dataset).

na Not available. **..** Not applicable. **np** Not published.

Source: Centrelink (unpublished) administrative data.

TABLE 9A.4.15

Table 9A.4.15 Metadata for Centrelink income support payments

Confidentiality Provision	All cells that have a value of less than 20, including zero, have been changed to display not published (np). This rule has been employed for privacy reasons. Where the total fields are included these will only have a value when it does not make it possible to work out the value of any "<20" fields. Not published (np) will be inserted in cells when it may be possible to estimate customer numbers. This will prevent information from being broken down or manipulated to the degree that individuals may be identified, and to cover the legal requirement to protect an individuals privacy.
Point in Time	All data is point in time data. Depending on the particular payment type, data are reported at various points in time across June and July of the particular year.
Data Source	The source of the data can be found by the following example below: Centrelink Populations 2003 Qtr 3 (05-09-03) Ver-01 Table 1 Postcode by Language of Birth for Customers
Age Pension	Income support payment for customers that have reached retirement age. Men must be aged 65 years or over and women must be 63 ½ or over.
Austudy	Income support payment for customers aged 25 years or more and studying or undertaking an Australian Apprenticeship full-time. Customers must be aged 25 or over to qualify
Carer Payment	Is an income support payment for people who are unable to support themselves through participation in the workforce while caring for someone with a disability, severe medical condition or who is frail
Disability Support Pension	Is an income support payment for customers who have a physical, intellectual or psychiatric impairment that prevents them from working. Customers must be aged 16 or over to qualify.
Newstart Allowance	Is an income support payment for customers who are looking for work and allows them to participate in activities designed to increase their chances of finding work. Customers must be aged 22 to 64 to qualify.
Newstart Mature Age Allowance	From 20 October 2003 Newstart Mature Age Allowance was closed to new claimants. The payment ceased in October 2008.
Parenting Payment	Is an income support payment for customers who are primary carers of young children.
Partner Allowance	Is an income support payment is for customers who face barriers to finding work because they have had limited participation in the workforce and their partner is getting income support. Partner allowance was closed to new claimants on 20 October 2003.
Sickness Allowance	Is an income support payment for customers who are employed and who are temporarily unable to work due to a medical condition. Customers must be aged 21 to 64 years to qualify.
Special Benefit	Is an income support payment for customers who are in severe financial need due to circumstances beyond their control.

TABLE 9A.4.15

Table 9A.4.15 Metadata for Centrelink income support payments

Widow Allowance	Income support payment for women who were born on or before 1 July 1955 and have become widowed, divorced or separated later in life and have no recent workforce experience.
Widow B Pension	Income support payment to ensure customers have an adequate level of income if they are an older widow who does not qualify for parenting payment, have limited means, and have lost the financial support of their partner. There have been no new grants of Widow B pension since 20 March 1997.
Wife Pension	Income support payment for the female partner of a Disability Support Pensioner or Age Pensioner. There have been no new grants of Wife Pension since 1 July 1995.
Youth Allowance	Is an income support payment for young people who are studying, undertaking training or an Australian Apprenticeship, looking for work or sick. Customers must be aged 15 to 24 to qualify.
Indigenous status	<p><u>Indigenous:</u> Customer Identified as being Indigenous Australian. This includes if the customer has identified himself or herself as being of Aboriginal, Torres Strait Islander or South Sea Islander origin. Please note that Centrelink officially defines Indigenous Australians as being of Aboriginal and/or Torres Strait Islander descent. Includes the following categories: Aboriginal; Aboriginal & Torres Strait & South Sea Islander; Aboriginal & South Sea Islander; Both Aboriginal & Torres Strait Islander; Torres Strait Islander; Torres Strait Islander & South Sea Islander.</p> <p><u>Non-Indigenous:</u> Customer not Identified as being Indigenous Australian. Please note that it is optional for customers to identify as Indigenous so this limitation should be considered in any application or use of this information. This data may represent an undercount. Includes the following categories: not Aboriginal/Torres Strait but is South Sea Islander; not Aboriginal/Torres Strait/South Sea Islander; South Sea Islander; does not wish to declare if they are or are not Indigenous.</p>

Source: Centrelink (unpublished).