



Australian Government
Productivity Commission

Performance Benchmarking of
Australian Business Regulation:
Planning, Zoning and
Development Assessments

Productivity Commission
Research Report
Volume 2

April 2011

© Commonwealth of Australia 2011

ISBN 978-1-74037-349-4 (Volume 1)

ISBN 978-1-74037-350-0 (Volume 2)

ISBN 978-1-74037-351-7 (Set)

This work is copyright. Apart from any use as permitted under the *Copyright Act 1968*, the work may be reproduced in whole or in part for study or training purposes, subject to the inclusion of an acknowledgment of the source. Reproduction for commercial use or sale requires prior written permission from the Productivity Commission. Requests and inquiries concerning reproduction and rights should be addressed to Media and Publications (see below).

This publication is available from the Productivity Commission website at www.pc.gov.au. If you require part or all of this publication in a different format, please contact Media and Publications.

Publications Inquiries:

Media and Publications
Productivity Commission
Locked Bag 2 Collins Street East
Melbourne VIC 8003

Tel: (03) 9653 2244
Fax: (03) 9653 2303
Email: maps@pc.gov.au

General Inquiries:

Tel: (03) 9653 2100 or (02) 6240 3200

An appropriate citation for this paper is:

Productivity Commission 2011, *Performance Benchmarking of Australian Business Regulation: Planning, Zoning and Development Assessment*, Research Report, Canberra.

JEL code: A, B, C, D, H.

The Productivity Commission

The Productivity Commission is the Australian Government's independent research and advisory body on a range of economic, social and environmental issues affecting the welfare of Australians. Its role, expressed most simply, is to help governments make better policies, in the long term interest of the Australian community.

The Commission's independence is underpinned by an Act of Parliament. Its processes and outputs are open to public scrutiny and are driven by concern for the wellbeing of the community as a whole.

Further information on the Productivity Commission can be obtained from the Commission's website (www.pc.gov.au) or by contacting Media and Publications on (03) 9653 2244 or email: maps@pc.gov.au

Contents

The Commission's report is in two volumes. **This volume 2 contains the Appendices and References.** Volume 1 contains Abbreviations, Overview and Chapters 1 to 13.

Volume 1

Terms of reference	III
Foreword	V
Abbreviations	X
Overview	XVII
Leading practices	XLIII
1 About the study	1
1.1 Objectives of planning, zoning and development assessment systems	1
1.2 Defining planning, zoning and development assessment	2
1.3 What has the Commission been asked to do?	3
1.4 Conduct of the study	7
1.5 Outline of the report	8
2 The efficient and effective functioning of cities	11
2.1 The functioning of cities	12
2.2 Challenges to urban efficiency and effectiveness	18
2.3 Broad indicators of the functioning of cities	32
2.4 Partial indicators of city functioning	38
2.5 Conclusion	58
3 Regulatory framework	61
3.1 Planning and zoning systems	62
3.2 Development assessment processes	78
3.3 Appeal processes	83
3.4 Recent and proposed reforms	89

4	Urban land supply — policies and strategies	97
4.1	Economic context for land supply	98
4.2	Planning for adequate supplies of land	108
4.3	Areas for improvement and leading practice insights	135
5	Urban land supply — processes and outcomes	137
5.1	Delivering adequate supplies of land	138
5.2	Land supply outcomes	163
5.3	Leading practices and areas for improvement in land supply	184
6	Infrastructure	185
6.1	Trends and emerging issues in infrastructure	186
6.2	State and territory frameworks for infrastructure provision	189
6.3	Developer contributions for local infrastructure	198
6.4	Delivering infrastructure	216
7	Compliance costs	225
7.1	Data sources	227
7.2	Nature of compliance costs in development and rezoning applications	228
7.3	Direct costs of development approvals	231
7.4	Planning approval times	249
7.5	Alternative assessment pathways	268
7.6	Leading practices in development assessment	275
8	Competition and retail markets	277
8.1	Competition and regulation	278
8.2	Impacts of planning on competition and efficiency	280
8.3	Barriers to business entry and operation imposed by planning and zoning	285
8.4	Implications of barriers for particular retail groups	323
8.5	Barriers presented through government implementation of plans	332
8.6	Business gaming of planning systems	342
8.7	Concluding remarks and leading practice approaches	350

9	Governance of the planning system	357
9.1	The importance of governance	358
9.2	Consistency and certainty of planning instruments	363
9.3	Resources, activity and performance	371
9.4	Mediating national, state and local interests	385
9.5	Allocating planning and assessment functions to different levels of government	405
10	Transparency, accountability and community involvement	411
10.1	Transparency and accountability	412
10.2	Government involvement with communities	425
11	Referrals to state and territory government departments and agencies	449
11.1	Involvement in the planning system of other state-level bodies	451
11.2	Referral of development applications	454
11.3	Leading practice approaches to address state and territory coordination issues	468
12	Commonwealth environmental and land issues	469
12.1	<i>Environment Protection and Biodiversity Conservation Act 1999</i>	470
12.2	Interaction of EPBC Act and state/territory environment legislation	479
12.3	Commonwealth land	493
12.4	Leading practice approaches to address Commonwealth coordination issues	501
13	Comments from jurisdictions	503

Volume 2

A	Conduct of the benchmarking study	509
B	Approach to gathering information	527
C	Indicators of the functioning of cities	573
D	Overlays and council development restrictions	617
E	Urban land supply	623
F	Jurisdictional infrastructure contribution arrangements	663
G	Development assessment pathways used by local government	671
H	Competitive aspects of retail markets	679
I	Involvement of the state and territory environment, heritage, transport and fire fighting services in planning	693
	References	699

A Conduct of the benchmarking study

This appendix details:

- the progress of the study (below)
- how the study was initiated (the Terms of Reference — section A.1)
- the organisations and individuals that have participated in the study (sections A.2–A.5)
- the subset of Australian cities on which the study is focussed (section A.6).

The Commission advertised the study in national and metropolitan newspapers following receipt of the Terms of Reference on 12 April 2010, and an initial circular advertising the study was distributed to interested parties. The Commission released an Issues Paper in May 2010 to assist participants in preparing their submissions. A draft report was released on 25 February 2011. The 104 submissions received by the Commission for this study are listed in table A.1.

In conducting its study, the Commission has been assisted by an Advisory Panel comprised of representatives from the Australian Government, state and territory governments and the Australian Local Government Association (table A.2).

In addition, the Commission met with a number of industry stakeholders, including unions, business groups, individual businesses and government departments. A list of those meetings is in table A.3. Many of these stakeholders contributed to the Commission's surveys for this study. Respondents to each survey are listed in tables A.4–A.6.

The Commission would like to thank all those who have contributed to the study.

A.1 Terms of Reference

A1.1 Text of the overarching terms of reference (11 August 2006)

The Productivity Commission is requested to undertake a study on performance indicators and reporting frameworks across all levels of government to assist the Council of Australian Governments (COAG) to implement its in-principle decision to adopt a common framework for benchmarking, measuring and reporting on the regulatory burden on business.

Stage 1: Develop a range of feasible quantitative and qualitative performance indicators and reporting framework options

In undertaking this study, the Commission is to:

1. develop a range of feasible quantitative and qualitative performance indicators and reporting framework options for an ongoing assessment and comparison of regulatory regimes across all levels of government.

In developing options, the Commission is to:

- consider international approaches taken to measuring and comparing regulatory regimes across jurisdictions; and
 - report on any caveats that should apply to the use and interpretation of performance indicators and reporting frameworks, including the indicative benefits of the jurisdictions' regulatory regimes;
2. provide information on the availability of data and approximate costs of data collection, collation, indicator estimation and assessment;
 3. present these options for the consideration of COAG. Stage 2 would commence, if considered feasible, following COAG considering a preferred set of indicators.

The Stage 1 report is to be completed within six months of commencing the study. The Commission is to provide a discussion paper for public scrutiny prior to the completion of its report and within four months of commencing the study. The Commission's report will be published.

Stage 2: Application of the preferred indicators, review of their operation and assessment of the results

It is expected that if Stage 2 proceeds, the Commission will:

1. use the preferred set of indicators to compare jurisdictions' performance;
2. comment on areas where indicators need to be refined and recommend methods for doing this.

The Commission would:

- provide a draft report on Stage 2 for public scrutiny; and
- provide a final report within 12 months of commencing the study and which incorporates the comments of the jurisdictions on their own performance. Prior to finalisation of the final report, the Commission is to provide a copy to all jurisdictions for comment on performance comparability and relevant issues. Responses to this request are to be included in the final report.

In undertaking both stages of the study, the Commission should:

- have appropriate regard to the objectives of Commonwealth, state and territory and local government regulatory systems to identify similarities and differences in outcomes sought;
- consult with business, the community and relevant government departments and regulatory agencies to determine the appropriate indicators.

A review of the merits of the comparative assessments and of the performance indicators and reporting framework, including, where appropriate, suggestions for refinement and improvement, may be proposed for consideration by COAG following three years of assessments.

The Commission's reports would be published.

PETER COSTELLO

11 August 2006

A.1.2 COAG's response to stage 1 report (13 April 2007)

In its communiqué of 13 April 2007 (COAG 2007, Regulatory Reform Plan, p. 10), COAG responded to the Commission's stage one report as follows:

- COAG has agreed to proceed to the second stage of a study to benchmark the compliance costs of regulation, to be undertaken by the Productivity Commission. Benchmarking the compliance costs of regulation will assist all governments to identify further areas for possible regulation reform. The benchmarking study will examine the regulatory compliance costs associated with becoming and being a business, the delays and uncertainties of gaining approvals in doing business, and the regulatory duplication and inconsistencies in doing business interstate. COAG has asked Senior Officials to finalise by the end of May 2007 any variations to the areas of regulation to be benchmarked in the three-year program outlined in the Commission's feasibility study '*Performance Benchmarking of Australian Business Regulation*'. COAG noted the Commonwealth will fully fund the benchmarking exercise.

A.1.3 Request for the Commission to commence the second stage of the benchmarking program



TREASURER

PO BOX 6022
PARLIAMENT HOUSE
CANBERRA ACT 2600

Telephone: 02 6277 7340
Facsimile: 02 6273 3420

www.treasurer.gov.au

- 3 SEP 2007

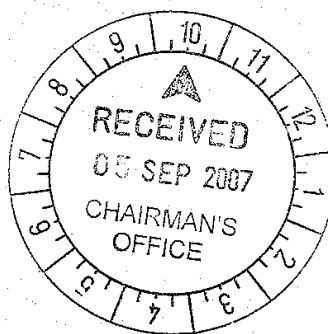

Mr Gary Banks AO
Chairman
Productivity Commission
PO Box 80
BELCONNEN ACT 2616

Dear Mr Banks

On 11 August 2006 I requested that the Productivity Commission conduct a two stage study on performance benchmarking of Australian business regulation. The Commission's stage one report, released on 6 March 2007, concluded that benchmarking of regulatory burdens across jurisdictions is feasible and would complement other initiatives to monitor and reform regulation.

Accordingly, and consistent with the decision of 13 April 2007 by the Council of Australian Governments, I request that the Commission commence stage two of the study extending over the next three years. In keeping with the terms of reference, stage two of the study is to examine the regulatory compliance costs associated with becoming and being a business, the delays and uncertainties of gaining approvals in doing business, and the regulatory duplication and inconsistencies in doing business interstate.

The Commission is requested to begin stage two of the study by providing a draft and final report on the quantity and quality of regulation, and results of benchmarking the administrative compliance costs for business registrations within 12 months.

In undertaking stage two of the study, the Commission is requested to convene an advisory panel, comprising representatives from all governments, to be consulted on the approach taken in the first year. The panel should be reconvened at strategic points, providing advice on the scope of the benchmarking exercise and facilitating and coordinating data provision. It must also be given the opportunity to scrutinise and comment on the preliminary results.

The Commission is requested to review the benchmarking exercise at the conclusion of year three and report on options for the forward programme of the benchmarking exercise.

Yours sincerely

PETER COSTELLO

A.1.4 Request for the Commission to continue the second stage of the benchmarking program



**The Hon Chris Bowen MP
Assistant Treasurer
Minister for Competition Policy and Consumer Affairs**

16 DEC 2008

**Mr Gary Banks AO
Chairman
Productivity Commission
GPO Box 1428
CANBERRA CITY ACT 2601**

Dear Mr ^{Gary}Banks

I am writing to you regarding the 2009 work plan of the Productivity Commission's Performance Benchmarking of Australian Business Regulation study.

In response to your request of 12 September 2008, this matter was raised at the 24 October 2008 Council of Australian Governments' Business Regulation and Competition Working Group meeting.

The BRCWG:

- noted the merit in continuing the benchmarking work program;
- agreed that occupational health and safety and food safety regulation should be considered by the Commission in year 2;
- requested that the Commission complete the OH&S and food safety benchmarking reports by December 2009; and
- agreed to revisit the Commission's future work plan in relation to the benchmarking study in 12 months time.

I would be grateful if you could undertake whatever action is necessary to fulfil the BRCWG's direction. The Commission may structure its work as it sees fit within the timeframe indicated above.

I have copied this letter to the Minister for Finance and Deregulation and the Minister Assisting the Finance Minister on Deregulation.

Yours sincerely

CHRIS BOWEN

PO Box 6022
Parliament House
CANBERRA ACT 2600

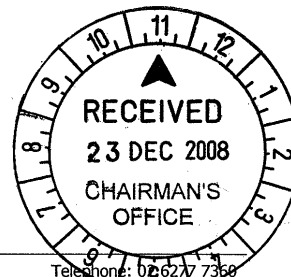

Telephone: 02 6277 7350
Facsimile: 02 6273 4125
<http://assistant.treasurer.gov.au>

A.1.5 Request for the Commission to commence this study



ASSISTANT TREASURER SENATOR THE HON NICK SHERRY

26 MAR 2010

Mr Gary Banks AO
Chairman
Productivity Commission
GPO Box 1428
CANBERRA CITY ACT 2601

Dear Chairman *Gary*

2010 TOPICS FOR THE PRODUCTIVITY COMMISSION'S PERFORMANCE BENCHMARKING OF AUSTRALIAN BUSINESS REGULATION

I am writing to you regarding the topics for the Productivity Commission's Performance Benchmarking of Australian Business Regulation in 2010.

This matter was discussed at the Council of Australian Governments' (COAG) Business Regulation and Competition Working Group (BRCWG) meeting of 5 February 2010. It agreed that the Commission be asked to undertake performance benchmarking in 2010 of States and Territories' planning and zoning systems and land development assessments.

The performance benchmarking of States and Territories' planning and zoning systems is to be undertaken consistent with the enclosed terms of reference. The terms of reference have been agreed in consultation between the Commonwealth and the States and Territories, and were specified by COAG at its 7 December 2009 meeting.

I look forward to receiving the reports on this further work.

I have copied this letter to the Minister for Finance and Deregulation and the Minister Assisting the Finance Minister on Deregulation.

Yours sincerely

Nick Sherry
NICK SHERRY

enc

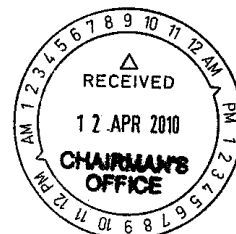

PO Box 6022
Parliament House
CANBERRA ACT 2600

Telephone: 02 6277 7360
Facsimile: 02 6273 4125
<http://assistant.treasurer.gov.au>

PERFORMANCE BENCHMARKING OF STATES AND TERRITORIES' PLANNING AND ZONING SYSTEMS

TERMS OF REFERENCE

The Productivity Commission is requested to undertake a benchmarking study of States and Territories' planning and zoning systems, and report back by December 2010.

Context

Planning systems play an important role in managing the growth of cities. They aim to preserve the environment, provide and coordinate community services and facilities, and promote the orderly and economic use and development of land. The systems serve the valuable purposes of balancing the often competing social, environmental, and economic impacts of a development. Planning systems, and in particular the zoning of land, affect the location, quantity, and use of land for specific activities, but at the same time they can affect competition within local markets. The extent of this impact on competition within local markets varies across States and Territories, and over time.

The Productivity Commission is requested to examine and report on the operations of the States and Territories' planning and zoning systems, particularly as they impact on business compliance costs, competition and the overall efficiency and effectiveness of the functioning of cities. As part of the study, the Commission should report on planning and zoning laws and practices which unjustifiably restrict competition and best practice approaches that support competition, including:

- measures to prevent 'gaming' of appeals processes;
- processes in place to maintain adequate supplies of land suitable for a range of activities; and
- ways to eliminate any unnecessary or unjustifiable protections for existing businesses from new and innovative competitors.

A.1.6 Granting of an extension on the reporting date for this study



**ASSISTANT TREASURER
SENATOR THE HON NICK SHERRY**

14 JUL 2010

Mr Mike Woods
Acting Chairman
Productivity Commission
PO Box 1428
CANBERRA CITY ACT 2601

Dear MrWoods

**EXTENSION OF PRODUCTIVITY COMMISSION STUDY INTO BENCHMARKING
BUSINESS REGULATION: PLANNING, ZONING AND DEVELOPMENT
ASSESSMENTS**

Thank you for your letter of 1 July 2010 requesting an extension of reporting for the Productivity Commission Study into Benchmarking Business Regulation: Planning, Zoning and Development Assessments.

I note that this study requires extensive engagement and consultation with the States and Territories and local councils, and will benefit from a longer period from which to collect data for the 2009-10 financial year and fully engage with interested stakeholders.

As such, I agree to your request to extend the reporting date from December 2010 to April 2011.

I look forward to seeing the reports in due course.

Yours sincerely

A handwritten signature in black ink, appearing to read 'Nick Sherry', written over the typed name.

NICK SHERRY

PO Box 6022
Parliament House
CANBERRA ACT 2600

Telephone: 02 6277 7360
Facsimile: 02 6273 4125
<http://assistant.treasurer.gov.au>

A.2 Submissions

Table A.1

<i>Participant</i>	<i>Submission number</i>
Adelaide City Council	23, DR77
Aged and Community Services WA	70
Aged Care Association Australia	69
Aldi Stores	11
Amana Living Incorporated	68
Australian Association of Convenience Stores	63
Australian Hotels Association	56
Australian Institute of Architects	6, DR83
Australian Local Government Association	33, DR79
Australian Logistics Council	46
Australian National Retailers Association's (ANRA)	44, DR76
Australian Network of Environmental Defender's Offices Inc	7, DR90
Australian Pipeline Industry Association	DR75
Australian Property Institute (API) and the Spatial Industries Business Association (SIBA)	20
AV Jennings Properties Limited	64
Bingwood Pty Ltd	67
Brisbane City Council	18, DR74
Bulky Goods Retailers Association	37
Business Council of Australia	38
Business SA	24
Cement Concrete and Aggregates Australia	4, 54
Certain Planning	36, DR82
City of Marion	3
City of Onkaparinga	52
City of Perth	DR85
City of Sydney	15
City of West Torrens	DR101
Climate Specific Architects	DR71
Council of Capital City Lord Mayors	31
Council of Mayors (South East Queensland)	40
Department of Infrastructure, Transport, Regional Development and Local Government	45
Department of Premier and Cabinet NSW	48
Department of Resources, Energy and Tourism	22
Department of Urban and Regional Planning, University of Sydney	DR89
Development Assessment Forum	58
Environmental Defenders Office (Tas) Inc	12
Fremantle Ports	14
Heine Architects Pty Limited	66, DR102
Housing Industry Association (HIA) Ltd	42, DR91
Independent Retailers of NSW and the ACT Inc	16, 62
Institute of Public Affairs	35
Ipswich City Council	DR81

<i>Participant</i>	<i>Submission number</i>
Landcom	DR86
Local Government Association of Queensland	29
Local Government Association of Queensland and the Council of Mayors (South East Queensland)	DR94
Local Government Association of South Australia	DR72, DR88
Master Builders Australia	32, DR78
Mitre 10 Australia	39
National Association of Retail Grocers of Australia (NARGA)	47, DR103
North Queensland Bulk Ports Corporation	DR87
North Sydney Council	17
NSW Aboriginal Land Council	26
NSW Business Chamber	25, DR80, DR104
Organisation Sunshine Coast Association of Residents	21
Pacific Infrastructure Corporation	8
Planning Institute of Australia	27
Planning Institute of Australia – ACT	13
Planning Institute of Australia (NSW Division)	1
Planning Institute of Australia (Victoria Division)	DR84
Ports Australia	60
Prospect Residents	34
Save our Suburbs – Adelaide	5
Save our Suburbs – NSW	28
Shire of Mundaring	DR73
Shopping Centre Council of Australia	43, DR95
South Australian Federation of Residents and Ratepayers Associations Inc	51, DR96
South Australian Government	57
Tasmanian Conservation Trust	49
Timber Queensland	9
Tourism and Transport Forum (TTF)	50
Town of Vincent	2
Urban Development Institute of Australia	53, DR93
Urban Land Development Authority	19
Urban Taskforce Australia Pty Ltd	59, 61, DR92, DR100
Victorian Tourism Industry Council	10
Victorian Tourism Industry Council	10, 30
Warringah Council	DR97
Western Australian Local Government Association	41
Whyalla City Council	55
Woolworths Limited	65, DR98
Yum! Restaurants International	DR99

A.3 Advisory committee meetings

Table A.2 **Government Advisory Panel Roundtable
5 May 2010 and 14 December 2010, Canberra**

Commonwealth Department of Finance and Deregulation The Treasury	New South Wales NSW Department of Premier & Cabinet NSW Treasury
Victoria Victorian Department of Premier & Cabinet Victorian Department of Treasury and Finance	Queensland Department of Premier and Cabinet ^a Queensland Office for Regulatory Efficiency Department of Infrastructure & Planning ^b
ACT ACT Treasury	Western Australia Department of Treasury and Finance
South Australia Department of Trade and Economic Development	Northern Territory Northern Territory Treasury
ALGA Australian Local Government Association	Tasmania Department of Treasury and Finance

^a 14 December 2010 meeting only. ^b 5 May 2010 meeting only.

A.4 Visits and consultations

Table A.3

Commonwealth and National Organisations

Australian Competition and Consumer Commission (ACCC)
Australian Local Government Association
Australian National Retailers Association
Australian Property Institute
Council of Australian Governments (COAG) Reform Council
Department of Families, Housing, Community Services and Indigenous Affairs (FaHCSIA)
Department of Infrastructure and Transport (Regional and Local Government Policy Branch)
Department of Prime Minister & Cabinet
Department of Resources, Energy and Tourism
Department of the Environment, Water, Heritage and the Arts
Housing Industry Association
Infrastructure Australia
Infrastructure Australia (Major Cities Unit)
National Capital Authority
Planning Institute of Australia
Urban Development Institute of Australia
Property Council of Australia
Shopping Centre Council of Australia
Australian Retailers Association
Australian Industry Group
Development Assessment Forum
Business Council of Australia

Australian Capital Territory

ACT Planning and Land Authority (ACTPLA)
Department of Treasury
CIC Australia
Department of Land and Property Services
Land Development Agency
Master Builders Association (ACT)
Planning Institute of Australia (ACT)
Independent Retailers of NSW and the ACT Inc

South Australia

Cheltenham Park Residents Association
Department for Transport, Energy and Infrastructure
Department of Planning and Local Government
Department of Premier and Cabinet
Environment Protection Authority
Makris Group
Masonic Homes
Masterplan Local Government Association of South Australia
Planning Institute of Australia (SA Branch)
Urban Development Institute of Australia (SA)

(continued next page)

Table A.3 continued

New South Wales

Queanbeyan City Council
CB Richard Ellis
Costco
Department of Planning
Department of Premier & Cabinet
Department Premier and Cabinet (Local Government)
Landcom
Leighton Holdings
Local Government and Shires Associations of New South Wales
Meriton
Planning Assessment Commission
Planning Institute of Australia (NSW)
Stockland
Sydney Water
Toll Holdings
Urban Development Institute of Australia (NSW)
Urban Taskforce
Woolworths

Tasmania

Environmental Protection Agency
Local Government Association of Tasmania
Property Council of Australia (Tasmanian Division)
Real Estate Institute of Tasmania
SEMF Pty Ltd
Tasmanian Chamber of Commerce and Industry
Tasmanian Conservation Trust
Tasmanian Planning Commission
Department of Treasury and Finance

Western Australia

Department of Environment and Conservation
Department of Transport
Environmental Protection Authority
Landcorp
Urban Development Institute of Australia (WA)
Department of Treasury and Finance
Western Australia Local Government Association
Western Australian Planning Commission
Department of Planning

(Continued next page)

Table A.3 continued

Victoria

Aldi
Australian Conservation Foundation
Australian Housing and Urban Research Institute (AHURI)
Box Hill Institute
Bulky Goods Retailers Association
Coles
Department of Planning and Community Development
Department of Transport
Municipal Association of Victoria
Urban Development Institute of Australia (Vic)
Urban Land Development Authority
Urbis
Victorian Competition and Efficiency Commission
Growth Areas Authority
VicUrban
Department of Treasury and Finance
Department of Premier and Cabinet

Queensland

Delfin Lend Lease (Brisbane)
Delfin Lend Lease (Townsville)
Department of Infrastructure and Planning
Development Watch
Gold Coast City Council
Griffith University – Urban Research Program
Local Government Association of Queensland
Logan City Council
Metroplex Management
Organisation of Sunshine Coast Association of Residents (OSCAR)
Port of Townsville Limited
Queensland Office for Regulatory Efficiency
Sunshine Coast Council
Townsville Council
Tweed Heads Council
Urban Development Institute of Australia (Townsville)
Urbis
Wolter Consulting

Northern Territory

Department of Lands and Planning
Environment Protection Authority
Department of Natural Resources, Environment, The Arts & Sport (Environment & Heritage Division)
Department of Natural Resources, Environment, The Arts & Sport (Natural Resources Division)
Larrakia Development Corporation
Department of Construction and Infrastructure
Sitzler
Land Development Corporation
Northern Territory Treasury

A.5 Surveys and providers of information

Table A.4 Council responses by jurisdiction

New South Wales	Victoria	Western Australia
Albury	Banyule	Armadale
Ashfield	Boroondara	Bayswater
Auburn	Cardinia	Cambridge
Bankstown	Casey	Canning
Blacktown	Frankston	Gosnells
Botany Bay	Geelong	Joondalup
Camden	Glen Eira	Kalamunda
Campbelltown	Greater Dandenong	Peppermint Grove
Canada Bay	Hobsons Bay	Rockingham
Cessnock	Knox	South Perth
Gosford	Manningham	Subiaco
Hawkesbury	Maribyrnong	Swan
Holroyd	Melbourne City	Vincent
Hornsby	Melton	Wanneroo
Hunter's Hill	Monash	
Hurstville	Moonee Valley	Tasmania
Ku-ring-gai	Moreland	Clarence
Lake Macquarie	Mornington Peninsula	Derwent Valley
Lane Cove	Nillumbik	Glenorchy
Leichhardt	Port Phillip	Hobart City
Liverpool	Whittlesea	Launceston City
Maitland	Yarra	West Tamar
Manly	Yarra Ranges	
Marrickville	Wodonga	South Australia
Mosman		Adelaide City
Newcastle	Queensland	Adelaide Hills
Parramatta	Brisbane City	Barossa
Pittwater	Cairns	Burnside
Queanbeyan	Gold Coast	Charles Sturt
Randwick	Lockyer Valley	Holdfast Bay
Rockdale	Logan	Light
Shellharbour	Moreton Bay	Mount Barker
Strathfield	Redland	Mount Gambier
Sutherland	Scenic Rim	Norwood, Payneham & St Peters
Tweed	Somerset	Playford
Warringah	Sunshine Coast	Port Adelaide Enfield
Wollondilly	Townsville	Prospect
Wyong		Salisbury
	Northern Territory	Tea Tree Gully
ACT	Alice Springs	Victor Harbor
ACT Planning and Land Authority	NT Department of Lands and Planning	

Table A.5 State and territory planning agencies which were surveyed

New South Wales	Department of Planning
Victoria	Department of Planning and Community Development
Queensland	Department of Infrastructure and Planning
Western Australia	Western Australian Planning Commission
South Australia	Department of Planning and Local Government
Tasmania	Tasmanian Planning Commission
ACT	ACT Planning and Lands Authority
Northern Territory	Department of Lands and Planning

Table A.6 Business organisations surveyed

Australian Institute of Building Surveyors
Australian Institute of Architects
Urban Development Institute of Australia
Building Designers Association of Australia
Master Builders Australia
Engineers Australia
Australian Spatial Information Business Association
Housing Industry Association

A.6 Cities selected for this study

As suggested by the terms of reference, this study focuses on cities. For the purposes of this study, the Commission has focused on a subset of 24 cities. These include each state and territory capital city (both the central business district and surrounding metropolitan area) and all cities with a population over 50 000. To that list was added two cross-border cities for inter-jurisdictional comparison (Queanbeyan and Wodonga). To ensure at least two cities from each jurisdiction (except ACT) were covered, Mt Gambier, Alice Springs and Geraldton-Greenough made up the final cities on the list.

Table A.7

New South Wales

Sydney
Wollongong
Queanbeyan
Albury
Newcastle
Tweed

Queensland

Brisbane
Toowoomba
Gold Coast
Sunshine Coast
Townsville
Cairns

ACT

Canberra

Victoria

Melbourne
Geelong
Wodonga

South Australia

Adelaide
Mount Gambier

Western Australia

Perth
Geraldton-Greenough

Northern Territory

Darwin
Alice Springs

Tasmania

Hobart
Launceston

B Approach to gathering information

In conducting this study, the Commission drew on submissions, as well as consultation with business, private sector developers and retailers, state and territory planning agencies, local councils and the wider community to identify those differences in state and territory planning systems that warranted benchmarking. This appendix details the approach the Commission took to obtaining the data to facilitate that benchmarking.

Gathering information for benchmarking

The Commission sought to minimise the burdens placed on government departments/agencies and businesses through requests for information by using existing data sources wherever possible. In particular, the Commission made use of:

- data from the Australian Bureau of Statistics
- surveys, studies and reviews completed by the jurisdictions and others, including consultants and researchers.

While these sources provided valuable information for the study, the specific areas of planning, zoning and development assessments selected for benchmarking required additional and, in some cases, more current information. As a result, the Commission sought additional information via:

- surveys of state and territory planning agencies, local councils, ‘greenfield developers’, retailers, a broad cross section of businesses and the community
- data on commercial and industrial land sales and median house prices, sourced from RP Data
- data on residential property listings, sourced by the Commission from publicly available information.

B.1 Surveys

To better understand the various aspects of planning, zoning and development assessment relevant to the benchmarking of jurisdictions, the Commission surveyed the jurisdictions' planning departments and agencies, local councils, greenfield developers, a broad cross section of businesses, the community and a small sample of retailers. This section outlines the nature of those surveys, how they were developed and distributed and how the data from the surveys was used in the report.

Survey of state and territory planning departments and agencies

The state and territory planning departments and agencies have a detailed knowledge of the regulatory requirements relating to planning, zoning and development assessments in their jurisdiction and how those requirements are enforced and administered. As such, they are a vital source of information for this benchmarking study. To access this information the Commission developed a survey and sent it to each state and territory planning department/agency (table B.1). Data for the year 1 July 2009 to 30 June 2010 was sought in the surveys. The questions listed in table B.2 are a generalisation of the questions used in the actual surveys as each survey was tailored to subtleties of each jurisdiction's planning regime.

Table B.1 Lead planning agencies

NSW	Department of Planning
Vic	Department of Planning and Community Development
Qld	Department of Infrastructure and Planning
WA	Western Australian Planning Commission
SA	Department of Planning and Local Government
Tas	Tasmanian Planning Commission
ACT	ACT Planning and Lands Authority
NT	Department of Lands and Planning

The surveys were sent to the Chief Executive (or equivalent) of each department or agency during the week commencing 6 September 2010 with a requested return date of 8 October 2010. Most jurisdictions provided complete survey responses by 3 November 2010. However, Western Australia's complete survey response was not provided until 10 January 2011. The Commission reviewed the completed surveys and sought clarification from the jurisdictions on any anomalies in their responses. In December 2010, the Commission circulated a working draft of the study to the jurisdictions for their review and comment. The working draft contained the benchmarking data (from all sources) for all jurisdictions. The circulation of the

working draft was the first time the jurisdictions had seen their survey responses in the context of the data from other jurisdictions.¹ In response to the working draft, the jurisdictions had until 14 January 2011 to provide further comments and clarifications on the Commission's use and interpretation of their survey responses.

Table B.2 Planning, zoning and development assessments survey, 2009-10 — State departments and agencies

PART 1 — Policy framework

1. In **[relevant jurisdiction]** is government policy currently guided by any of the following planning policies/instruments? (If so, please attach the latest versions of these documents to your survey response):
 - a) a state or territory level economic development strategy
 - b) regional strategic plans
 - c) a metropolitan strategic and spatial plan for **[relevant capital city]**
 - d) a state level infrastructure plan
 - e) regional infrastructure plans
 - f) an infrastructure plan for **[relevant capital city]**
 - g) an activity centres policy
 - h) any 'land audits' undertaken since 1 July 2008 (for example, studies on the availability of industrial land within the jurisdiction)
 2. What specific statutory powers (if any) do **[relevant jurisdiction planning departments/agencies and land development agencies]** have to realise the implementation of these planning policies / instruments? Do any other government agencies have statutory powers relevant to the implementation of these planning policies/instruments? If so, what are these powers and how are they used in practice to implement these planning policies/instruments?
 3. Is the cost to government of implementing each of these planning policies / instruments included in the forward estimates and updated annually as part of the Budget process? If not, by what process are the specific initiatives envisaged under these planning instruments prioritised and funded?
 4. When does your government intend to next review each of these planning policies/instruments?
 5. Does the current strategic and spatial plan for **[relevant capital city]** have statutory effect? When was it put in place? When was it last reviewed?
 6. Does **[relevant state government]** provide local councils with guidelines on centres policy and/or retail competition? In relation to these matters do the guidelines specify when an economic impact study is required?
 7. In the last five years are there examples in **[relevant jurisdiction]** of changes to the institutional arrangements underpinning the planning, zoning and DA system, which were intended to make the system more efficient and effective (e.g. the establishment of new government agencies, the implementation of new consultation and coordination mechanisms or changes to zoning classifications)? What problems were these initiatives trying to address?
 8. When was the planning law in your jurisdiction last comprehensively reviewed?
 9. Are there any Memoranda of Understanding (or similar agreements) in place with the Commonwealth Government or Commonwealth agencies in respect to planning matters for, and around, Commonwealth land (such as airports, defence sites and ports). If so, please provide copies of those agreements.
-

(continued next page)

¹ The working draft did not include any survey data from Western Australia as the relevant survey response was yet to be received by the Commission.

Table B.2 (continued)

PART 2 — Resourcing

10. What was the total expenditure in 2009-10 of each of the following [**relevant jurisdiction planning departments/agencies and land development agencies**]?
11. For each of these entities:
- what was their total expenditure on planning, zoning and DA-related activities in 2009-10?
 - what was their total expenditure on consultancies related to the planning, zoning and DA system in 2009-10?
 - how many full-time equivalent planning staff were employed by them in 2009-10?
 - how many full-time equivalent staff (including permanent and casual staff) with formal tertiary qualifications in town planning or civil engineering were directly employed by them as at 30 June 2010?
 - what proportion of their full-time equivalent staff with formal tertiary qualifications in town planning or civil engineering had more than 5 years professional experience as at 30 June 2010?
 - what was the staff turnover rate for their full-time equivalent staff with formal tertiary qualifications in town planning or civil engineering in 2009-10?
 - what was the total remuneration package for the most senior planner and for an entry level planner?
12. What was the expertise of government appointed members in each case of [**relevant jurisdiction planning departments/agencies and land development agencies**] in 2009-10?

PART 3 — Planning priorities

- 13.a) In terms of planning priorities, please identify for [**relevant jurisdiction**] the five highest and lowest priorities (Please mark with a X):
- Maintaining a vibrant city centre
 - Securing adequate urban water supply
 - Improving mobility within the city
 - Attracting skilled labour
 - Promoting healthy lifestyles
 - Enhancing the connectedness of the city with other Australian capital cities
 - Reducing socio-economic disparities across the city
 - Managing new 'greenfield' development at the city's edge
 - Accommodating population growth
 - Reducing traffic congestion
 - Addressing problems of crime and violence
 - Providing new economic and social infrastructure
 - Ensuring efficient waste management and/or recycling
 - Adapting to climate change
 - Enhancing the connectedness of the city with nearby regional population centres
 - Improving the accessibility of services for an ageing population
 - Maintaining existing economic and social infrastructure
 - Providing affordable housing
 - Enhancing the connectedness of the city with overseas cities
 - Making the transition to higher urban population densities
 - Protecting biodiversity
 - Providing diverse and appropriate housing
 - Improving air quality
 - Maintaining or improving social cohesion
 - Attracting new industries
- 13.b) Other comments on the planning priorities for [**relevant capital city**]:
-

(continued next page)

Table B.2 (continued)

14.a) To what extent (**no effect, minor effect, moderate effect, major effect**) can government use the planning, zoning and DA system to positively influence the following challenges (Mark with an X):

- Maintaining a vibrant city centre
- Securing adequate urban water supply
- Improving mobility within the city
- Attracting skilled labour
- Promoting healthy lifestyles
- Reducing socio-economic disparities across the city
- Managing new 'greenfield' development at the city's edge
- Accommodating population growth
- Reducing traffic congestion
- Addressing problems of crime and violence
- Providing new economic and social infrastructure
- Ensuring efficient waste management and/or recycling
- Adapting to climate change
- Enhancing the connectedness of the city with nearby regional population centres
- Improving the accessibility of services for an ageing population
- Maintaining existing economic and social infrastructure
- Providing affordable housing
- Making the transition to higher urban population densities
- Protecting biodiversity
- Providing diverse and appropriate housing
- Improving air quality
- Maintaining or improving social cohesion
- Attracting new industries

14.b) Other comments on extent to which the planning, zoning and DA system can be used to positively influence the challenges facing cities in [**relevant jurisdiction**]:

15.a) To what extent (**large effect, moderate effect, minor effect, not at all**) does the implementation of [**relevant capital city's**] current strategic and spatial plan assume the following?:

- Bipartisan political support for the objectives and priorities of [**relevant capital city's**] strategic plan
- Significant re-zoning of land to strengthen the role of cities and major centres within [**relevant capital city**]
- A higher proportion of businesses choosing to locate along key transport corridors
- A higher proportion of businesses choosing to locate in cities and major centres within [**relevant capital city**]
- Higher levels of public transport usage
- Greater community acceptance of medium and high density urban infill housing developments
- A greater proportion of the community living in smaller dwellings that are not conventional separate houses
- Greater community acceptance of user charges to recover the cost of infrastructure provision
- Greater community acceptance of using price signals to help manage negative externalities from higher population densities (e.g. congestion road charging)
- Commonwealth funding for new infrastructure investment
- [**State**] government funding of new infrastructure investment
- Local councils funding new infrastructure investment
- The cooperation and participation of local councils in implementing the plans
- The private sector either partially or fully funding new infrastructure investment
- Securing land corridors for new transport infrastructure

15.b) Other comments on factors that are likely to have a decisive effect on the successful implementation of your suite of planning policies/instruments?

(continued next page)

Table B.2 (continued)

16. The Australian community has traditionally favoured relatively low density forms of housing. In contrast, Australian city planning is generally seen as moving in the direction of trying to contain the rate of urban expansion by favouring the construction of higher density forms of housing, including in existing built-up areas. Are community preferences leading or lagging changes occurring through the planning, zoning and DA system? If they are lagging, to what extent is this contributing in **[relevant capital city]** to conflict and delays in processing development applications?
17. Given the goal of housing an increasing population and the differences in housing preferences of people at different stages of their lives, how do you determine the growth rates for different areas of **[relevant capital city]** – is it equal rates of growth? If variable, how is this determined?
18. Compared with past iterations, are the current versions of your strategic and spatial plan and associated infrastructure plan for **[relevant capital city]** largely ‘evolutionary’ or ‘revolutionary’? If ‘evolutionary’ what key aspects give them a sense of continuity with the objectives and direction of past planning exercises? If ‘revolutionary’ what key aspects represent significant departures from past planning exercises? If mixed, please identify the key aspects that are ‘evolutionary’ and those that are ‘revolutionary’.
19. During the development of the strategic and spatial plan for **[relevant capital city]** and associated infrastructure plan, were the following sources of information and advice made publicly available?
- a) supporting commissioned research
 - b) the advice of expert advisory panels
 - c) submissions received from local government
 - d) submissions received from residents
 - e) submissions received from the business sector
 - f) the assumptions and results of modelling exercises
- If so, how was this information made publicly available (such as by request, accessible on the internet)?
20. Is there a statutory requirement that local government planning, zoning and DA decisions must be consistent with **[relevant state government’s]** regional or metropolitan strategic plans? If not, what is the process by which **[relevant state government]** seeks to align state and local government decision making in relation to planning, zoning and DA matters?
21. Does **[relevant state government]** take any specific actions to encourage local councils to cooperate with each other in tackling regional or metropolitan level planning, zoning or DA related challenges?

PART 4 — The consideration of development proposals

22. We want to confirm the exact roles and functions of key institutions within **[relevant jurisdiction’s]** planning system.
- a) Please briefly describe the role and functions of the **[listed relevant jurisdiction planning departments/agencies and land development agencies]**.
 - b) What is the delineation of roles and responsibilities between each of these entities and the **[listed relevant jurisdiction planning departments/agencies and land development agencies]**?
 - c) What criteria apply to the make up of the **[listed relevant jurisdiction planning departments/agencies and land development agencies]**?
 - d) Do the **[listed relevant jurisdiction planning departments/agencies and land development agencies]** provide these entities with secretariat services?
 - e) Are meetings of these entities open to the public? For each of these entities, what proportion of meetings were open to the public in 2009-10?
-

(continued next page)

Table B.2 (continued)

23. Please fill in Tables 1, 2 and 3 concerning the activities of the **[listed relevant jurisdiction planning departments/agencies and land development agencies]** in 2009-10.

Table 1 Activities of the [relevant jurisdiction planning department/agency] in 2009-10

	<i>Residential</i>	<i>Commercial/business</i>	<i>Industrial</i>	<i>Other</i>
Number, development proposals				
Total value of those proposals				
Average approval time				
Total application fees and charges				
Total infrastructure charges / levies				
Number court appeals (outcomes)				

Table 2 Activities of the [relevant land development agency] in 2009-10

	<i>Residential</i>	<i>Commercial/business</i>	<i>Industrial</i>	<i>Other</i>
Number, development proposals				
Total value of those proposals				
Average approval time				
Total application fees and charges				
Total infrastructure charges / levies				
Number court appeals (outcomes)				

Table 3 Activities of the [relevant redevelopment authority] in 2009-10

	<i>Residential</i>	<i>Commercial/business</i>	<i>Industrial</i>	<i>Other</i>
Number, of development proposals				
Total value of those proposals				
Average approval time				
Total application fees and charges				
Total infrastructure charges / levies				
Number court appeals (outcomes)				

24. Are development applicants able to apply to the court for a review of the following matters:

- a) rezoning
- b) the development assessment
- c) enforcement of conditions imposed on development
- d) other issues. Please list:

25. Are development applicants able to apply for a review (other than by a court) of decisions taken by the **[listed relevant jurisdiction planning departments/agencies and land development agencies]**? If so, how many development proposal decisions of each of these entities were subject to such an appeal in 2009-10?

26. Are development applicants able to appeal decisions taken by the **[listed relevant jurisdiction planning departments/agencies and land development agencies]**? If so, what types of decisions are subject to appeal? What is the nature of the appeals process? How many development proposal decisions of these departments were subject to appeal in 2009-10?

27. How many development proposals were considered under state government development approval processes in 2009-10? For each of these, how were they brought into the scope of state government development approval processes (for example, Ministerial call in, being declared a state significant project, other)?

28. In **[relevant jurisdiction]**, how common is it for businesses to repackage or up size development projects in order to satisfy the requirements for consideration under state government approval processes? In 2009-10, what proportion of projects considered under these processes do you think had been repackaged in order to avoid going through local government DA processes?

(continued next page)

Table B.2 (continued)

29. What legislative or administrative processes are in place at the state government level for preventing, investigating and prosecuting corruption which specifically applies to planning, zoning and DA matters?

PART 5 — ‘Greenfield’ land supply

- 30.a) Please review the figures for their accuracy. Please advise of any changes to the figures that are necessary in order to appropriately reflect the processes in **[relevant capital city]**.
- 30.b) Please confirm that a ‘structure planning’ process is not a mandatory step in the land supply process for **[relevant capital city]**?
- 30.c) In 2009-10, what proportion of your subdivision approvals issued in 2005-06 (with a four year expiry) and 2006-07 (with a three year expiry) lapsed without the subdivisions being finalised?^a
- 30.d) Please provide the timeframes and land details associated with the different stages of the land supply processes in table 4 (below).

Table 4	<i>Land designated for future development</i>	<i>Land zoned for development (figure 1 process)</i>	<i>Subdivided land (figure 2 process)</i>	<i>Total</i>
For residential/housing land:				
Estimate of shortest actual elapsed time to complete this process in 2009-10 (calendar days)	not required ^a			
Estimate of longest actual elapsed time to complete this process in 2009-10 (calendar days)	not required ^a			
Estimate of the total area of land within the [relevant capital city] region with this process completed as at 30 June 2010				
Estimate of the total number of lots within the [relevant capital city] region with this process completed as at 30 June 2010				
Estimate of the proportion (by area) of the land within the [relevant capital city] region with this process completed that is government owned or controlled (%)				
For industrial land:				
Estimate of shortest actual elapsed time to complete this process in 2009-10 (calendar days)	not required ^a			
Estimate of longest actual elapsed time to complete this process in 2009-10 (calendar days)	not required ^a			
Estimate of the total area of land within the [relevant capital city] region with this process completed as at 30 June 2010				
Estimate of the total number of lots within the [relevant capital city] region with this process completed as at 30 June 2010				
Estimate of the proportion (by area) of the land within the [relevant capital city] region with this process completed that is government owned or controlled (%)				

(continued next page)

Table B.2 (continued)

Table 4 (continued)

	<i>Land designated for future development</i>	<i>Land zoned for development (figure 1 process)</i>	<i>Subdivided land (figure 2 process)</i>	<i>Total</i>
For commercial land:				
Estimate of shortest actual elapsed time to complete this process in 2009-10 (calendar days)	not required ^a			
Estimate of longest actual elapsed time to complete this process in 2009-10 (calendar days)	not required ^a			
Estimate of the total area of land within the [relevant capital city] region with this process completed as at 30 June 2010				
Estimate of the total number of lots within the [relevant capital city] region with this process completed as at 30 June 2010				
Estimate of the proportion (by area) of the land within the [relevant capital city] region with this process completed that is government owned or controlled (%)				

^a No response is required for this cell as: 1) it is the starting point for the analysis; 2) the focus of the analysis is on the rezoning and subdivision processes; and 3) the land may have been so designated many years previous and sat idle since.

Comments: Please include any comments on the above or on any other aspect of the land supply process (such as the provision of infrastructure and final issue of separate titles by the land registry).

31. Please provide the following data for [relevant capital city] for 2009-10:

- a) What was the total land area approved for subdivision for:
 - i) residential/housing
 - ii) industrial
 - iii) commercial
- b) What was the total number of lots approved for subdivision for:
 - i) residential/housing
 - ii) industrial
 - iii) commercial
- c) What was the total number of new lots/titles actually created:
 - i) residential/housing
 - ii) industrial
 - iii) commercial

PART 6 — 'Greenfield' infrastructure provision

32. Please complete tables 5 and 6 for [relevant capital city's] greenfield developments. Please use the following codes to describe the provider of each category of infrastructure: D for The developer; LC for Local council; S for State government agency or department; GBE for State government business enterprise; P or Private sector provider; Other - Please provide further details if making an 'other' response.

(continued next page)

Table B.2 (continued)

Table 5 *Body providing infrastructure (in practice) in greenfield areas*

Roads^a

Trunk/arterial roads

Local roads

Water

Headworks

Minor works^b**Sewerage**

Headworks

Minor works^b

Storm water

Electricity

Gas

^a Roads and associated infrastructure such as bridges. ^b For example, the reticulation pipe works that connect properties to the headworks.

Table 6 *Body responsible for maintaining infrastructure*

Roads^a

Trunk/arterial roads

Local roads

Water

Headworks

Minor works^b**Sewerage**

Headworks

Minor works^b

Storm water

Electricity

Gas

^a Roads and associated infrastructure such as bridges. ^b For example, the reticulation pipe works that connect properties to the headworks.

33. Aside from the infrastructure listed in tables 5 and 6, are there any other infrastructure items a subdivision developer is typically asked to provide in **[relevant jurisdiction]**?

PART 7 — Rezoning^a

34. The Commission is seeking as detailed information on the land rezoned in **[relevant capital city]** for the period 2009-10 as possible. (The local government areas defining **[relevant capital city]** for the purposes of our study are listed in the **[the relevant attachment]**).

Our first preference is that, where you are able, you complete table 7a (below – on the landscape page) for each rezoning approved for **[relevant capital city]** during 2009-10.

We appreciate you may not be able to complete table 7a due to issues such as data limitations or that such a request may be an unreasonable drain on resources. Where this is the case we ask you provide the following information, including completing table 7b:

- a) How many rezonings were approved for **[relevant capital city]** in 2009-10?
 - i) Is your response an estimate or is it based on records kept?
- b) From the list below, please rank 3 most common rezoning proposals approved in 2009-10 (1 being the most common, 2 the 2nd most common, etc) in table 7b:

(continued next page)

Table B.2 (continued)

Table 7a Rezonings — [relevant capital city] planning area

<i>Initiated by (council, department, proponent)</i>	<i>Local council</i>	<i>Land owner</i>	<i>Location (greenfield zoning or infill)</i>	<i>Previous zoning</i>	<i>New zoning</i>	<i>Area rezoned (m²)</i>	<i>Number of lots rezoned</i>	<i>Elapsed time taken from initiation of request to decision (weeks)</i>
--	--------------------------	-------------------	---	----------------------------	-----------------------	---	---------------------------------------	--

Table 7b Rezonings — [relevant capital city] planning area

<i>Rank (please complete for 3 most common)</i>	<i>Rezoned from:</i>	<i>Rezoned to:</i>
	Rural use	Housing/Residential use
	Rural use	Industrial use
	Rural use	Commercial use
	Industrial use	Housing/Residential use
	Industrial use	Commercial use
	Industrial use	A different industrial use
	Commercial use	Housing/Residential use
	Commercial use	Industrial use
	Commercial use	A different commercial use
	Housing/Residential use	Industrial use
	Housing/Residential use	Commercial use
	Housing/Residential use	A different housing/residential use

i) Is your response an estimate or is it based on records kept?

PART 8 — Coordination across government agencies

35. Please complete tables 8, 9, 10 and 11 below. If there is more than one agency in **[relevant jurisdiction]** that is relevant to the different tables, please provide details for each within the relevant table. If there are more than four agencies, please add sufficient rows to the tables so that responses can be recorded for each.

Please use the following codes to describe the role of each agency:

A for Advisory function (statutory compulsion for the planners to at least consider the input of the agency)

C for Consulted

R for Referral agency (can refuse, can require conditions, but no 'approval' function)

DP for Decision maker under planning legislation

DO for Decision maker under other legislation — for example, environmental legislation (where the decision is related to the planning/development activity in question)

Other - Please provide details.

(continued next page)

Table B.2 (continued)

Table 8 Involvement of environment agencies

<i>Department/ agency</i>	<i>Strategic planning — capital city plan</i>	<i>Rezoning</i>	<i>Other planning scheme amendments</i>	<i>Subdivisions</i>	<i>All other development applications</i>
---------------------------	---	-----------------	---	---------------------	---

Table 9 Involvement of heritage agencies

<i>Department/ agency</i>	<i>Strategic planning — capital city plan</i>	<i>Rezoning</i>	<i>Other planning scheme amendments</i>	<i>Subdivisions</i>	<i>All other development applications</i>
---------------------------	---	-----------------	---	---------------------	---

Table 10 Involvement of transport agencies

<i>Department/ agency</i>	<i>Strategic planning — capital city plan</i>	<i>Rezoning</i>	<i>Other planning scheme amendments</i>	<i>Subdivisions</i>	<i>All other development applications</i>
---------------------------	---	-----------------	---	---------------------	---

Table 11 Involvement of fire fighting services

<i>Department/ agency</i>	<i>Strategic planning — capital city plan</i>	<i>Rezoning</i>	<i>Other planning scheme amendments</i>	<i>Subdivisions</i>	<i>All other development applications</i>
---------------------------	---	-----------------	---	---------------------	---

36. Is there a government body responsible for coordinating state significant planning and development matters (including infrastructure) across government? If so, please provide details of the body and its responsibilities.

PART 9 — Relationships between stakeholders

We are seeking to understand the nature and quality of engagement between key stakeholders. For the tables below we are seeking a separate response from each **[relevant state government]** agency that has significant engagement with stakeholders on planning, zoning and DA issues.

37. Are there guidelines setting out how **[relevant state government agencies]** should engage with the community on planning, zoning and DA issues? If there are, what principles underpin these guidelines? Please attach any document that states the guidelines or principles.
38. For those **[relevant state government agencies]** with significant engagement with the community on planning, zoning and DA issues, how important **[Major, Moderate, Minor or Not relevant]** are the following motivations?:
- To discover community preferences
 - To help the community understand the implications for their local area of proposed developments at a regional or metropolitan level
 - To empower the community in the decision-making process
 - To ensure community concerns are considered
 - To minimise the potential for community opposition and avoid delays
 - Other reasons (please explain)

(continued next page)

Table B.2 (continued)

39. What amount did the **[relevant jurisdiction planning departments/agencies and land development agencies]** each spend on community consultation in 2009-10? What proportion of total expenditure did this represent for each?
40. Typically, at what stage in the strategic planning process does community consultation first and last occur? At these stages in the process what form does community engagement typically take?
41. What specific actions (if any) does **[relevant state government]** take to ensure the community understands the implications of regional or metropolitan strategic plans for the community's local areas?
42. In your experience, to what extent does public consultation on the nature and content of regional or metropolitan strategic plans mitigate community opposition to development proposals at the site level?
43. What is the scope of third party appeal rights in **[relevant jurisdiction]** in 2009-10? Over the last 10 years, has **[relevant state government]** amended third party appeal rights? What was the nature and extent of the changes? Was there community consultation on these changes?
44. Are there separate guidelines setting out how **[relevant state government agencies]** should engage with the business sector on planning, zoning and DA issues? If there are, what principles underpin these guidelines? Please attach any document that states the guidelines or principles.
45. Using a separate table for each, can each **[relevant state government agency]** with significant engagement with the business sector on planning, zoning and DA issues please indicate the extent **[Strongly agree, Agree, Neither agree or disagree, Disagree or Strongly disagree]** to which it considers the following statements reflect the quality of engagement between government officials and the private sector?:
- Officials have a good understanding of the commercial realities facing the businesses they deal with
 - Officials have a good understanding of the community's actual preferences in relation to development proposals
 - Officials are outcome focussed
 - Officials genuinely try and minimise the compliance burden associated with government planning, zoning and DA regulation
 - Officials adopt a collaborative approach to problem solving
 - Officials readily share knowledge and information
 - Engagement between officials and the business sector engenders a sense of trust
 - Quality of engagement between officials and the business sector exerts a *strong* influence on your government's ability to effectively bring about change through the planning, zoning and DA system
46. Are there guidelines for how **[relevant state government agencies]** should engage with local councils on planning, zoning and DA issues? If there are, what principles underpin these guidelines? Please attach any document that states the guidelines or principles.
47. For each **[relevant state government agency]** with significant engagement with local councils on planning, zoning and DA issues, how important **[Major, Moderate, Minor or Not relevant]** are the following motivations? Please use a separate table for each agency.
- To satisfy legislative requirements concerning the state and local government engagement
 - To discover the preferences of local councils
 - To help local councils understand the implications for their local area of proposed developments at a regional or metropolitan level
 - To empower local councils in the development and implementation of regional or metropolitan plans
 - To ensure the concerns of local councils are considered
 - To fast track infrastructure of regional or metropolitan importance
 - To minimise the potential for opposition from local government and avoid delays
 - To monitor local government performance in planning, zoning and DA and ensure compliance with the state's requirements
 - Other reasons (please explain)

(continued next page)

Table B.2 (continued)

48. For each [relevant state government agency] with significant engagement with local councils on planning, zoning and DA issues please indicate the extent [**Strongly agree, Agree, Neither agree or disagree, Disagree or Strongly disagree**] to which you feel the following statements reflect the quality of engagement between state and local government officials? Please use a separate table for each agency.
- Engagement is based on a good understanding of the challenges in the local council area
 - Engagement is based on a common view about broader regional or metropolitan planning objectives and priorities
 - Engagement is collaborative
 - Engagement is outcome focussed
 - Engagement involves the two way flow of knowledge and information
 - Engagement engenders a sense of trust
 - Engagement with local government officials exerts a *strong* influence on your government's ability to effectively bring about change at a regional or metropolitan level through the planning, zoning and DA system

^a Question(s) are unique to Western Australia's survey.

Survey of local councils

Local councils are integral to the planning, zoning and development assessment systems of the Australian states and as such, they also possess valuable data for benchmarking jurisdictions in these areas.² To access this data, the Commission developed a survey with input from a number of state local government associations. This initial survey was further refined in light of the results from a small round of pilot surveys completed by individual local councils. The final versions of the survey were sent to the relevant senior council personnel across 173 metropolitan and regional cities (table B.3) during the first two weeks in September 2010. Personnel were requested to respond within two weeks of receiving the survey. Once completed, the surveys were returned directly to the Commission. The first response was received on 8 September 2010. The close off-date for the draft report was 4 February 2011 with responses received after that date to be used in the final report.

² The planning functions of local councils are the responsibilities of ACT Planning and Lands Authority in the ACT and the Department of Lands and Planning in the Northern Territory. Both of the ACT Planning and Lands Authority and the Department of Lands and Planning received a similar survey to the local council survey in addition to their 'state regulator' survey. This allowed the Commission to capture comparable data across all the states and territories.

Table B.3 Local council areas surveyed

New South Wales	New South Wales (cont)	South Australia
Albury City Council	Sydney City Council	Adelaide City Council
Ashfield Council	The Hills Shire Council	Adelaide Hills Council
Auburn City Council	Tweed Shire Council	Alexandrina Council
Bankstown City Council	Warringah Council	Barossa Council
Blacktown City Council	Waverley Municipal Council	Burnside City Council
Blue Mountains City Council	Willoughby City Council	Campbelltown City Council
Botany Bay City Council	Wollondilly Shire Council	Charles Sturt City Council
Burwood Council	Wollongong City Council	District Council of Mount Barker
Camden Council	Woollahra Municipal Council	District Council of Yankalilla
Campbelltown City Council	Wyong Shire Council	Gawler Town Council
Canada Bay City Council		Holdfast Bay City Council
Canterbury City Council	Victoria	Light Regional Council
Cessnock City Council	Banyule City Council	Mallala District Council
Fairfield City Council	Bayswater City Council	Marion City Council
Gosford City Council	Boroondara City Council	Mitcham City Council
Hawkesbury City Council	Brimbank City Council	Mount Gambier City Council
Holroyd City Council	Cardinia Shire Council	Norwood, Payneham & St Peters City Council
		Onkaparinga City Council
Hornsby Shire Council	Casey City Council	Playford City Council
Hunter's Hill Council	Darebin City Council	Port Adelaide Enfield City Council
Hurstville City Council	Frankston City Council	Prospect City Council
Kiama Municipal Council	Glen Eira City Council	Salisbury City Council
Kogarah City Council	Greater Dandenong City Council	Tea Tree Gully City Council
Ku-ring-gai Council	Greater Geelong City Council	Unley City Council
Lake Macquarie City Council	Hobsons Bay City Council	Victor Harbor City Council
Lane Cove Council	Hume City Council	Walkerville Council
Leichhardt Municipal Council	Kingston City Council	West Torrens City Council
Liverpool City Council	Knox City Council	
Maitland City Council	Manningham City Council	Queensland
Manly Council	Maribyrnong City Council	Brisbane City Council
Marrickville Council	Maroondah City Council	Cairns Regional Council
Mosman Municipal Council	Melbourne City Council	Gold Coast City Council
Newcastle City Council	Melton Shire Council	Ipswich City Council
North Sydney Council	Monash City Council	Lockyer Valley Regional Council
Parramatta City Council	Moonee Valley City Council	Logan City Council
Penrith City Council	Moreland City Council	Moreton Bay Regional Council
Pittwater Council	Mornington Peninsula Shire Council	Redland City Council
Port Stephens Shire Council	Nillumbik Shire Council	Scenic Rim Regional Council
Queanbeyan City Council	Port Phillip City Council	Somerset Regional Council
Randwick City Council	Stonnington City Council	Sunshine Coast Regional Council
Rockdale City Council	Whitehorse City Council	Toowoomba Regional Council
Ryde City Council	Whittlesea City Council	Townsville City Council
Shellharbour City Council	Wodonga City Council	
Strathfield Municipal Council	Wyndham City Council	
Sutherland Shire Council	Yarra City Council	
	Yarra Ranges Shire Council	

(continued next page)

Table B.3 (continued)

Western Australia	Western Australia (cont)	Tasmania
Armadale City Council	Melville City Council	Brighton Council
Bayswater City Council	Mosman Park Town Council	Clarence City Council
Belmont City Council	Mundaring Shire Council	Derwent Valley Council
Cambridge Town Council	Murray Shire Council	George Town Council
Canning City Council	Nedlands City Council	Glenorchy City Council
Claremont Town Council	Peppermint Grove Shire Council	Hobart City Council
Cockburn City Council	Perth City Council	Kingborough Council
Cottesloe Town Council	Rockingham City Council	Launceston City Council
East Fremantle Town Council	Serpentine-Jarrahdale Shire Council	Northern Midlands Council
Fremantle City Council	South Perth City Council	Sorell Council
Geraldton-Greenough City Council	Stirling City Council	West Tamar Council
Gosnells City Council	Subiaco City Council	
Joondalup City Council	Swan City Council	Northern Territory
Kalamunda Shire Council	Victoria Park Town Council	Alice Springs Town Council
Kwinana Town Council	Vincent Town Council	Darwin City Council
Mandurah City Council	Wanneroo City Council	Litchfield Shire Council
		Palmerston City Council
		Australian Capital Territory
		Canberra

The Commission undertook follow-up activities to ensure an adequate mix of council representation across jurisdictions and to attain acceptable response rates. The final national response rate for the local council survey was 69 per cent. Details of final response rates by jurisdiction are shown in table B.4.

Table B.4 Local council survey responses

	<i>NSW</i>	<i>Vic</i>	<i>Qld</i>	<i>WA</i>	<i>SA</i>	<i>Tas</i>	<i>ACT^a</i>	<i>NT^b</i>
Number of surveys sent	54	33	13	32	27	11	1	2
Number of completed surveys returned	38	24	11	14	16	6	1	2
Response rate (%)	70	73	85	44	59	55	100	100

^a As there are no local councils in the ACT, the survey was sent to the ACT Planning and Lands Authority whole is responsible for duties performed by local councils in other jurisdictions. ^b A survey was sent to the Department of Lands and Planning in the Northern Territory as it is responsible for duties performed by local councils in other jurisdictions.

Source: PC Local Government Survey 2010 (unpublished).

The survey asked a range of questions related to approvals activity and factors that influence planning, zoning and DA outcomes at the local government level. The questions listed in table B.5 are a generalisation of the questions used in the actual surveys as each survey was tailored to subtleties of the state planning regime under which the local council operated.

Table B.5 Planning, zoning and development assessments survey, 2009-10 — local councils

PART 1 — Council Information

1. Local council name
2. State/Territory
3. How many planning instruments related to planning, zoning and development assessments did council have in 2009-10?

PART 2 — Resources

4. How many full-time equivalent staff (including permanent and casual staff) did council directly employ in planning, zoning and development assessment roles as at 30 June 2010?
 5. For those staff directly employed by council with planning, zoning and development assessment responsibilities, what percentage of their time was devoted to the following activities?:
 - Strategic planning
 - General planning advice
 - Assessment of development applications
 - Post development application work
 - Enforcement
 - Administration
 - Other
 6. What minimum qualifications are required before council employs staff as Strategic/Statutory Planners?:
 - Bachelor of Science/Arts (Town/Urban Planning)
 - Bachelor of Science/Arts (Other)
 - Diploma in Town Planning
 - Certificate
 - Year 12
 - Other (please specify)
 7. What was the total remuneration package (\$) for the Head of Planning and for entry level planners employed by council in 2009-2010?:
 - Head of planning
 - Entry level planner
 8. What was council's planning, zoning and development assessment expenditure (\$) on staff salaries, consultancies and other expenses in 2009-2010 (see definitions above)?:
 - Staff salaries
 - Consultancies
 - Legal expenses
 - Other expenses
-

(continued next page)

Table B.5 (continued)

9. Please indicate the extent of influence [**No impact, Minor impact, Moderate impact, Major impact**] on council's capacity to effectively manage the planning, zoning and development assessment process of each of the listed factors?:
- Incomplete/poor quality applications
 - Workload pressures
 - High staff turnover
 - Difficulty employing suitably qualified staff
 - Legislative complexity
 - Conflicting state objectives
 - Insufficient guidance
 - Delays from objections/appeals
 - Delays from consultation
 - Political interference
 - Other (please specify)
10. Please comment on any other issues relevant to resourcing? For example, have the resources devoted to planning, zoning and development assessment changed in recent years and, if so, for what reasons?

PART 3 — Activity indicators

11. What was the total number of rezonings (and, if known, a breakdown by council-initiated and proponent-initiated rezonings) in 2009-2010?:
- Council-initiated
 - Proponent-initiated
 - Total
12. For those rezonings which were finalised/gazetted in 2009-2010, what was the average time taken in whole months (and, if known, a breakdown by council-initiated and proponent-initiated rezonings) to reach finalisation/gazetta?:
- Council-initiated
 - Proponent-initiated
 - Total
13. What was the total number of development assessments (and, if known, the number of residential, commercial/business, industrial and other development assessments) determined by council in 2009-2010?:
- Residential
 - Commercial/business
 - Industrial
 - Other
 - Total
14. What was the mean gross determination time (in days) for total development assessments (and, if known, the mean gross days to determination for residential, commercial/business, industrial and other development assessments) determined by council in 2009-2010?:
- Residential
 - Commercial/business
 - Industrial
 - Other
 - Total
-

(continued next page)

Table B.5 (continued)

15. Did council use a track-based system (eg complying development, prohibited, self assessable, code assessable, merit assessable, impact assessable etc) to assess development proposals in 2009-2010?
16. If yes to Question 15, please estimate the number of development proposal determinations in each category in 2009-2010:
 - Total
 - Complying development (eg CDCs)
 - Non-complying development
 - Prohibited development
 - Self assessable
 - Code assessable
 - Merit assessable
 - Impact assessable
 - Other 1 (please specify in the text box in Q17 below)
 - Other 2 (please specify in the text box in Q17 below)
 - Other 3 (please specify in the text box in Q17 below)
 - Other 4 (please specify in the text box in Q17 below)
17. Additional information on Question 16.
18. If known, what was the total number of development proposals approved by council in 2009-2010 that have not yet proceeded beyond approval stage?
19. If known, what was the total number of development proposals approved by council in 2009-2010 that have not yet led to commencement of construction or change of use phases?
20. For how many development applications were there pre-lodgement meetings held in 2009-2010?
21. What impact [**No effect, Minor effect, Moderate effect, Major effect**] did the listed features have on expediting development assessment processes in 2009-2010?:
 - Electronic applications
 - ePlanning
 - Track-based assessment
 - Limited/prohibited third party appeals
 - Private certification
 - Appeal fees/costs
 - Other (please specify)
22. Additional comments on activity indicators.

PART 4 — Accountability and transparency

23. Were development proposal applicants able to apply for a review (other than by a court/tribunal) of a council development assessment decision in 2009-2010?
 24. If yes to Question 23, please indicate the nature of the review option (eg S82A in NSW).
 25. If yes to Question 23, how many reviews of council development assessment decisions were held in 2009-2010?
 26. What was the total number of proponent appeals against development assessment decisions by council that were lodged with, and upheld by, the relevant appeals court/tribunal in your state/territory during 2009-2010?:
 - Appeals lodged
 - Appeals upheld
-

(continued next page)

Table B.5 (continued)

27. What was the total number of third party appeals against development assessment decisions by council that were lodged with, and upheld by, the relevant appeals court/tribunal in your state/territory during 2009-2010?:
- Appeals lodged
 - Appeals upheld
28. Please comment on the nature and extent of appeals by potential business competitors on development proposals in 2009-2010?
29. Did council have a strategy to deal with frivolous or vexatious appeals by business competitors and, if so, how in 2009-2010?
30. Which of the following practices does your council employ to facilitate accountability and transparency in the planning, zoning and development assessment system? (Please rank according to importance with 1 being the most important and so on. Equal rankings are allowed. Leave blank if practice not employed):
- Register of pecuniary interests
 - Public disclosure of donations
 - Declaration of independence
 - Whistleblowing policy
 - Public access to meetings/decisions
 - External auditing of assessment decisions
 - Non-discretionary decision-making
 - Structured supervision
 - Performance reporting
 - Other (please specify)
31. Please indicate which of the listed planning, zoning and development assessment information was available on the internet in 2009-2010?:
- Planning scheme/LEP information
 - Fees and charges
 - Infrastructure levies
 - Electronic DA application
 - DA proposals
 - DA submissions
 - DA progress
 - DA decisions
 - Other (please specify)

PART 5 — Fees and charges

32. What was the total value of development proposal assessment fees (\$) collected by council in 2009-2010?
33. What was the total value of infrastructure charges/developer contributions (\$) collected by council (on its own account) and the value provided by developers in-kind or through a transfer of land in 2009-2010?:
- Monetary payments
 - In-kind
 - Transfer of land
34. What was the total value of infrastructure charges/developer contributions (\$) collected by council on behalf of the state government and other agencies in 2009-2010? (Please provide detail on other agency collections in Question 35 below.):
- State Government
 - Other agencies
-

(continued next page)

Table B.5 (continued)

35. Additional detail on other agencies infrastructure charges/developer contributions from Question 34.
36. Did council provide infrastructure charge/developer contribution relief or other incentives to encourage certain developments in 2009-2010? If yes, please provide detail in the comments box below.
37. What was the extent of cost recovery (%) from total infrastructure charges/developer contributions in 2009-10?
38. What percentage of total council revenue was accounted for by infrastructure charges/developer contributions in 2009-2010?
39. For each of the following development examples, what would the total infrastructure charges/developer contributions (\$) have been in 2009-2010 for a typical location?:
 - Low density residential block
 - Retail development (up to 1,000 sqm floorspace)
 - Industrial development (up to 5,000 sqm floorspace on a 1 Hectare site)

PART 6 — Competition issues

40. Does council impose restrictions on the use of particular retail, commercial or industrial sites that are additional to state/regional planning and zoning guidelines? If yes, please provide additional information in the comment box below.
41. If yes to Question 40, do these council-imposed restrictions vary according to business size (floor area, turnover or other size aspect), business type product mix or other business characteristic? If yes, please provide additional information in the comment box below.
42. Does council consider or take account of any of the listed impacts of a rezoning or development proposal on competition?:
 - Costs and benefits to existing businesses
 - Impact on viability of town centre
 - Transport impacts & infrastructure capacity
 - Community and lifestyle impacts
 - Other (please specify)
43. Does council implement an Activity Centres policy approach to the assessment of retail and commercial development proposals?
44. If yes to Question 43, how many development applications for retail, commercial and industrial developments within and outside activity centres were refused on the basis of being inconsistent with the Activity Centres policy in 2009-2010?:
 - Inside activity centre
 - Outside activity centre

PART 7 — Consultation and coordination

45. Does council have a formal community consultation strategy?
 46. How important to council are the following reasons for engaging with the community on planning, zoning and development assessment issues?:
 - To discover community preferences
 - To keep the community informed about developments in their local area
 - To empower the community in the decision-making process
 - To ensure community concerns are considered
 - To minimise the potential for community opposition and avoid delays
 - Other (please specify)
-

(continued next page)

Table B.5 (continued)

47. Typically, at what stage in the planning, zoning and development assessment process does community consultation first occur? (Please select one.):
- During the development of council's strategic plan
 - During the development of individual neighbourhood plans
 - When re-zoning is being considered
 - When a development application is being assessed
48. In 2009-10, which of the following forms of community engagement did your council use in relation to small and large scale development proposals. Please also indicate if you regard these as an effective way of engaging with the community.
- Advertising in the local newspaper
 - Letter box drops
 - Erecting signage at the site
 - Contacting local community groups that are likely to have an interest in the development
 - Posting information on the council's website
 - Setting up a dedicated shopfront
 - Holding community information forums
 - Other (please specify)
49. In 2009-10, which of the following practices did your council use to assist the community understand the nature, scale and implications of small and large scale development proposals. Please also indicate if you regard these as an effective way of helping the community understand the implications of development proposals.:
- The council providing a 'plain' English' description of the nature and scale of the proposed development in information provided directly to the council's website or in letters sent to residents) public (e.g. posted on the council's website or in letters sent to residents)
 - Requiring developers to provide a 'plain English' description of the nature and scale of the proposed development to those in the community who are directly affected by it
 - The council responding in writing to questions received from the community
 - Allowing the community to access plans of the proposed development on request
 - Displaying plans of the proposed development
 - Displaying plans and an artist's impression of the proposed development
 - Displaying a model of the proposed development
 - Presentations by council officials at community information forums
 - Other (please specify)
50. What percentage of the council's planning, zoning and DA assessment expenditure was spent on community consultation/engagement in 2009-10?
- Less than 1 per cent
 - 2-5 per cent
 - 6-10 per cent
 - more than 10 per cent
-

(continued next page)

Table B.5 (continued)

51. Please indicate the extent to which you feel the following statements reflect the engagement between officials from your council and state government officials.:
- Engagement is based on a good understanding of the challenges facing your local area
 - Engagement is based on a common view about broader regional or metropolitan planning objectives and priorities
 - Engagement is collaborative
 - Engagement is outcome focussed
 - Engagement involves the two way flow of knowledge and information
 - Engagement engenders a sense of trust
 - Engagement exerts a strong influence on your council's ability to effectively manage the planning, zoning and permit assessment process

PART 8 — Council priorities

52. Please comment on council's priorities for local development (eg environmentally sustainable development, urban consolidation, employment generation, creating liveable communities etc).
53. Of the following list of challenges, what are the five highest and lowest priorities in your local council area:
- Maintaining the viability of local retail and commercial centres
 - Integrating new medium or high density housing developments into existing suburbs
 - Addressing regional or metropolitan level development challenges (such as gaps in essential regional or metropolitan transport links)
 - Promoting healthy lifestyles
 - Enhancing economic and social integration with neighbouring local council areas
 - Maintaining existing parks, gardens and green spaces
 - Re-developing unused industrial, retail or commercial sites
 - Reducing traffic congestion
 - Promoting water conservation and/or recycling
 - Addressing problems of crime and violence
 - Protecting local business
 - Providing new economic and social infrastructure
 - Accommodating population growth
 - Ensuring efficient waste management and/or recycling
 - Adapting to climate change
 - Providing more and for different local government services as a result of changing demographics
 - Improving the accessibility of local government services for an ageing population
 - Maintaining existing roads and water and sewerage infrastructure
 - Providing affordable housing
 - Improving the aesthetics of local retail and commercial centres
 - Providing the amenities and infrastructure needed to support-a growing tourism industry
 - Protecting biodiversity
 - Providing diverse and appropriate housing
 - Providing new parks, gardens and green space
 - Redeveloping land along key transport corridors
 - Fostering a stronger sense of community
 - Attracting new businesses

PART 9 — Contact details

54. Please provide the details of a person who can be contacted to seek clarification on the information provided in this survey:
- Name
 - Phone number
 - Email address

Survey of 'greenfield developers'

Developers in greenfield areas are users of the planning, zoning and development assessment systems of the jurisdictions and so have valuable insights into how these systems work in practice and how they affect land supply processes. In consultation with peak bodies from the property development industry, the Commission developed a survey of greenfield developers to gain access to some of these insights.

The Commission developed the framework in figure B.1 to underpin the survey as well as provide the basis for its analysis of the land supply process. The Commission arrived at this framework after considering how the jurisdictions characterise the land supply process in their land management/supply programs, as well as how it was characterised by the National Housing Supply Council (NHSC 2010) and Urbis (2010), and after consulting with developers.

Figure B.1 Stylised land supply process

Grey shading denotes primary impact and influence of planning systems

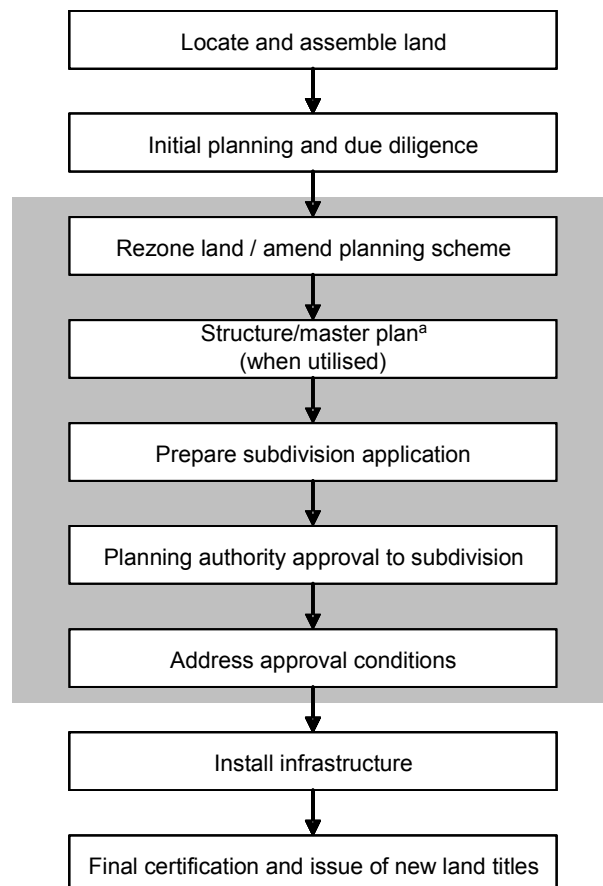

^a For simplification, in SEQ, this includes the step of master planning; and in NSW, in the growth centres approach, the structure plan (called Indicative Layout Plan) occurs at the same time as the rezoning process.

The Commission sought information from developers on all aspects of figure B.1, except for the structure planning process and the process of final certification and issue of new titles — the former being predominantly undertaken by planning authorities rather than developers and the latter primarily involving interactions with land titles offices/land registries rather than the planning system. The questions used in the survey are listed in table B.6. In answering these questions, developers were asked to provide information on individual projects completed since 1 July 2008, as well as any current projects – those projects could be residential, commercial or industrial in nature. Respondents were free to provide the details of multiple developments in their responses.

Table B.6 Planning, zoning and development assessments survey, 2009-10 — private sector greenfield developers

1. Local council area
 2. Approval authority
 3. State/Territory
 4. Brief description of development (including: value of land; size of land (ha); number of lots to be produced and nature of land use (housing, commercial or industrial))
 - 5a. Please advise the elapsed time taken (in weeks) to:
 - Locate a suitable site and, if necessary, assemble land
 - Complete initial planning and due diligence
 - Have site rezoned, if necessary
 - Prepare subdivision application (including having studies prepared, etc)
 - Have subdivision application approved
 - Meet any approval conditions
 - Install the requisite infrastructure
 - 5b. Total time (*provide 'na' response if any step was not necessary*)
 6. Number of objections to subdivision application (if known)
 - 7a. Number of conditions on approval
 - 7b. Matters covered in conditions (for example, environmental considerations, construction requirements, access requirements)
 - 8a. Types of studies required for application (economic impact, environmental impact, traffic studies, etc)
 - 8b. Cost of each study (\$)
 9. Estimate of staff costs incurred in preparing and lodging application and responding to council inquiries (\$)
 10. Estimate of other resource costs (including consultants, but excluding the cost of studies above) incurred in preparing and lodging application and responding to council inquiries (\$)
 11. Local council DA fees and charges (for the subdivision) (\$)
 12. Local council infrastructure charges (\$)
 13. State infrastructure charges (\$)
 14. Details of any 'payments or works in kind' required under the DA such as infrastructure and community facilities (including equivalent dollar cost, if known)
-

(continued next page)

Table B.6 (continued)

- 15a. Was approval for the project required under the *Environment Protection and Biodiversity Conservation Act 1999* (Cwlth)? If so, please advise the elapsed time (in weeks) from making the referral to receiving the decision
- 15b. If land offsets were required as part of the approval, please advise the area of offset land required and the cost of that land
- 16a. Was approval for the project required under state/territory environment laws? If so, please advise the elapsed time (in weeks) from making the referral to receiving the decision
- 16b. If land offsets were required as part of the approval, please advise the area of offset land required and the cost of that land
- 16c. If both EPBC and state/territory environmental approvals were required, did they proceed through the same assessment process?
- Only complete the following questions if you subsequently undertook the construction of a building (or buildings) on the land**
17. If you also constructed dwellings/offices/warehouses on the developed land what was the elapsed time in weeks for obtaining development approval from council for that construction?
18. What was the amount of council fees associated with obtaining that approval?

The survey was sent to over 25 developers recommended by the peak bodies over a period of two weeks from 21 September 2010. Each developer was contacted by telephone and surveys were only sent to those who agreed to participate in the survey. Survey recipients were requested to return their responses by 5 November 2010 and non-respondents were followed up by the Commission one week before the surveys were due to be returned.³ In total, surveys were returned by 16 developers who provided information on 29 individual development projects (table B.7).

Table B.7 Summary, greenfield developer questionnaire responses

	Syd/ NSW	Mel/ Vic	Qld/ SEQ	Adel/ SA	Per/ WA	Hob/ Tas	Dar/ NT	Can/ ACT
Number of developers responding	2	2	5	4	3	nil	nil	nil
Number of projects covered by all responses	2	6	10	5	6	nil	nil	nil
Number of responses including data on capital cities	2	6	4	4	4	nil	nil	nil
Smallest project for which data was provided (number of lots) ^a	> 1000	> 1 000	100-200	< 50	100-200	n.a	n.a	n.a
Largest project for which data was provided (number of lots) ^a	> 1 000	> 1 000	>1 000	> 1 000	>1 000	n.a	n.a	n.a

n.a not applicable. ^a All projects were primarily residential in nature, although some included a commercial component. Number of lots relate to the number of residential lots and have been 'broad banded' to protect the anonymity of respondents.

Source: PC Survey of Greenfield Developers 2010 (unpublished).

³ The majority of developers returned their surveys within four weeks of receipt and all but three responses were received by 5 November.

How the survey data was used

The survey responses from developers were primarily used to generate estimated time frames for the completion of land subdivision projects listed in table 5.2 of chapter 5.⁴ While some developers responding to the survey did not provide time estimates for different steps in the land supply process (figure B.1), they were able to provide information on the source of delays for their projects. Table 5.3 in chapter 5 summarises the source of the delays and extended timeframes experienced in the land supply processes of the jurisdictions. Finally, data on the costs associated with environment studies and flora and fauna assessments necessary for a referral under the *Environment Protection and Biodiversity Conservation Act 1999* (Cwlth) (EPBC Act) are reported in chapter 12.

Developer surveys were also used to provide real world examples of the direct costs associated with applying for development approval for different types of projects. These costs included application fees, requisite consulting studies, infrastructure charges and staff costs involved in preparing development applications.

Business questionnaire

Businesses are closely impacted by the planning, zoning and development systems in their jurisdiction(s) and are best placed to know how those systems impact on their ability to conduct business. They also have a strong understanding of many aspects of those systems relevant to their jurisdiction(s). They therefore possess valuable knowledge for benchmarking jurisdictions in these areas.

To access this knowledge, the Commission consulted with the Development Assessment Forum (DAF) to develop a questionnaire of businesses closely involved with the jurisdictional planning, zoning and development systems. The Commission also consulted with a number of industry organisations to further refine the survey. Table B.8 lists the questions asked in the survey. Members were asked about the performance of the overall planning systems of various States and Territories, performance of approval authorities they deal with, as well as regulatory costs (including costs involved in their projects and the time taken to complete various stages of the DA process and gain approval).

The questionnaire was sent to industry organisations from 13 to 18 January 2011, who then sent it to their members.

⁴ As part of the survey of state and territory planning departments and agencies, information was sought on the timeframes for approving rezonings and subdivision applications. The information was used to supplement and validate the corresponding data obtained from the greenfield developers survey.

Table B.8 Planning, zoning and development assessments questionnaire (2009-10) — business

Survey question

PART A — Contact details

Please provide the details of a person who can be contacted to seek clarification on the information provided in this survey:

- Contact Name
- Name of business
- Position
- Branch/Team/Section
- Telephone number
- Email address

PART B — Business Information

1. Please indicate the activity/s of your business.

Note: If your business has more than one activity, please indicate the order of significance, from the most significant activity (1) to least significant activity.

- Residential owner/developer
- Commercial property owner/developer
- Industrial property developer/builder
- Shopping centre owner/developer
- Engineer
- Architect
- Designer
- Builder
- Surveyor/Town planner
- General retailer
- Bulky goods retailer
- Supermarket chain
- Other (Please specify)

2. Please list the approval authorities your business had to deal with (and/or make applications under) in relation to planning, zoning and DA laws / requirements in 2009-10.

Note: Approval authorities include local councils, state or territory planning or infrastructure departments, ministerial call-ins. Their precise nature differs in each state and territory. Full lists of all Australian local councils and state and territory approving authorities and Ministers are provided at the end of this document.

Rank each of these authorities according to the performance indicators listed below [**Timeliness, Clarity, Transparency, Certainty, Reasonable fees for service provided**], where, 1 signifies good performance and 5 signifies poor performance.

- 3.a) In 2009-2010, did your company make any development applications (yes/no)?

If no, go to question 17.

- 3.b) If yes to 3a, how many development applications did your company make in 2009-2010?:

- New applications
 - Amended applications
 - **Total applications**
-

(continued next page)

Table B.8 (continued)

Survey question

4. In 2009-10, did any of your firm's applications need **rezoning** (yes/no)?
If no, go to question 6.
5. In 2009-10, how many applications required a rezoning?
6. In 2009-10, were any of your firm's development applications **refused** (yes/no)?
If no, go to question 10.
7. In 2009-10, how many development applications were refused?
8. For those **projects refused approval** in 2009-10, what were the more frequent reasons given for refusal?:
 - Inconsistent with zoning
 - Inconsistent with state plan
 - Inconsistent with Town Centres Policy
 - Inconsistent with council plan
 - Incomplete application
 - Public interest – objections
 - Other (please specify)
9. For the **largest project by value refused approval** in 2009-10:
 - a) what was the development type?
 - b) was it infill or greenfield?
 - c) what authority refused permission?
 - d) what council area was this in?
 - e) in what state or territory?
 - f) what were the costs [**in Australian dollars**] associated with the listed stages of the development process:
 - i) Holding costs
 - ii) DA application fees and charges paid to council
 - iii) Pre-DA studies
 - iv) Pre-DA lodgement meeting fee paid to council
 - v) DA preparation
 - vi) Legal fees plus court costs

PART C — Regulatory costs

10. Of the projects for which **approval was obtained** in 2009-2010, identify the project that took the **least** amount of time (in total) to gain approval or if there was only one:
 - a) Please provide details of the development:
 - i) Development type (infill or greenfield)
 - ii) Local council
 - iii) State/Territory?
 - iv) Approval authority
 - v) Number of lots
 - vi) Land area in hectares, or land area in square metres
-

(continued next page)

Table B.8 (continued)

Survey question

10. (continued)
- b) What was the length of time [**Years, Months and Days**] involved for each of the following stages (where relevant) of this development?
- i) Rezoning
 - ii) Pre-DA studies
 - iii) Pre-lodgement meetings
 - iv) DA preparation
 - v) DA assessment (including public consultation, referrals, further information requests)
 - vi) Appeals
 - vii) Other (please specify)
 - viii) How much time elapsed from the start to gaining final approval?
- c) Please provide details of the costs [**in Australian dollars**] involved in the project:
- i) Holding costs
 - ii) Infrastructure charges/levies
 - iii) Pre-DA studies
 - iv) Pre-DA lodgement meeting fee paid to council
 - v) DA preparation
 - vi) In-kind contributions (eg Local roads, drainage etc)
 - vii) Legal fees and court costs
 - viii) Indicative construction cost
 - ix) Other (please specify)
11. Did your business **receive approval** for more than one project in 2009-2010 ()yes/no)?
If no, go to question 13.
12. Of the projects which **received approval** in 2009-2010, identify the project that took the **most** amount of time to gain final approval:
- a) Please provide details of the development:
- i) Development type (infill or greenfield)
 - ii) Local council
 - iii) State/Territory?
 - iv) Approval authority
 - v) Number of lots
 - vi) Land area in hectares, or land area in square metres
- b) What was the length of time [**Years, Months and Days**] involved for each of the following stages (where relevant) of this development?
- i) Rezoning
 - ii) Pre-DA studies
 - iii) Pre-lodgement meetings
 - iv) DA preparation
 - v) DA assessment (including public consultation, referrals, further information requests)
 - vi) Appeals
 - vii) Other (please specify)
 - viii) How much time elapsed from the start to gaining final approval?
-

(continued next page)

Table B.8 (continued)

Survey question

12. (continued)

c) Please provide details of the costs [**in Australian dollars**] involved in the project:

- i) Holding costs
- ii) Infrastructure charges/levies
- iii) Pre-DA studies
- iv) Pre-DA lodgement meeting fee paid to council
- v) DA preparation
- vi) In-kind contributions (eg Local roads, drainage etc)
- vii) Legal fees and court costs
- viii) Indicative construction cost
- ix) Other (please specify)

13. Did a **local council approve** any of your firm's developments in 2009-2010 (yes/no)?

If no, go to question 15.

14. For projects **where a local council was the approving authority** in 2009-10:

a) Indicate the extent [**Strongly Agree, Agree, Neither agree or disagree, Disagree, Strongly disagree**] to which you feel the following statements reflect the engagement between your firm and local council staff, for the project that took the **least** time to gain final approval:

Local council name

State/Territory?

- i) Staff have a good understanding of the commercial realities facing your business
- ii) Staff have a good understanding of the community's actual preferences in relation to development proposals
- iii) Staff are outcome focused
- iv) Staff genuinely try and minimise the compliance burden associated with government regulation
- v) Staff objectively assess zoning and development proposals
- vi) Staff adopt a collaborative approach to problem solving
- vii) Staff readily share knowledge and information
- viii) Engagement with staff engendered a sense of trust
- ix) Engagement with staff exerted a strong positive influence on your firm's ability to pursue commercial opportunities through re-zoning applications and/or development applications

b) Indicate the extent [**Strongly Agree, Agree, Neither agree or disagree, Disagree, Strongly disagree**] to which you feel the following statements reflect the engagement between your firm and local council staff, for the project that took the **most** time to gain final approval:

Local council name

State/Territory?

- i) Staff have a good understanding of the commercial realities facing your business
 - ii) Staff have a good understanding of the community's actual preferences in relation to development proposals
 - iii) Staff are outcome focused
 - iv) Staff genuinely try and minimise the compliance burden associated with government regulation
 - v) Staff objectively assess zoning and development proposals
 - vi) Staff adopt a collaborative approach to problem solving
 - vii) Staff readily share knowledge and information
 - viii) Engagement with staff engendered a sense of trust
 - ix) Engagement with staff exerted a strong positive influence on your firm's ability to pursue commercial opportunities through re-zoning applications and/or development applications
-

(continued next page)

Table B.8 (continued)

Survey question

15. Did a **state/territory government agency** approve any of your firm's developments in 2009-2010 (yes/no)?
If no, go to question 17.
16. For projects where a state/territory agency or ministerial call-in was the source of approval in 2009-10:
- a) Indicate the extent [**Strongly Agree, Agree, Neither agree or disagree, Disagree, Strongly disagree**] to which you feel the following statements reflect the engagement between your firm and state/territory staff, for the project that took the **least** time to gain final approval:
Note: If you only dealt with one government agency over gaining rezoning or development approval during 2009-2010, please provide information in the table below, and ignore question 16b.
State/territory agency name
State/Territory?
- i) Staff have a good understanding of the commercial realities facing your business
 - ii) Staff have a good understanding of the community's actual preferences in relation to development proposals
 - iii) Staff are outcome focused
 - iv) Staff genuinely try and minimise the compliance burden associated with government regulation
 - v) Staff objectively assess zoning and development proposals
 - vi) Staff adopt a collaborative approach to problem solving
 - vii) Staff readily share knowledge and information
 - viii) Engagement with staff engendered a sense of trust
 - ix) Engagement with staff exerted a strong positive influence on your firm's ability to pursue commercial opportunities through re-zoning applications and/or development applications
- b) Indicate the extent [**Strongly Agree, Agree, Neither agree or disagree, Disagree, Strongly disagree**] to which you feel the following statements reflect the engagement between your firm and state/territory staff, for the project that took the **most** time to gain final approval:
State/territory agency name
State/Territory?
- i) Staff have a good understanding of the commercial realities facing your business
 - ii) Staff have a good understanding of the community's actual preferences in relation to development proposals
 - iii) Staff are outcome focused
 - iv) Staff genuinely try and minimise the compliance burden associated with government regulation
 - v) Staff objectively assess zoning and development proposals
 - vi) Staff adopt a collaborative approach to problem solving
 - vii) Staff readily share knowledge and information
 - viii) Engagement with staff engendered a sense of trust
 - ix) Engagement with staff exerted a strong positive influence on your firm's ability to pursue commercial opportunities through re-zoning applications and/or development applications
17. Did your firm have development projects in more than one State/Territory in the past five years (yes/no)?
If no, go to question 19.
-

(continued next page)

Table B.8 (continued)

Survey question

18. Of the state and territories in which you had development projects, please rank the overall planning systems according to ease of operating there [**Overall planning competence, Ease of doing business**]:
- Order from the best to worst, where 1 represents the best
- New South Wales
 - Victoria
 - Queensland
 - Western Australia
 - South Australia
 - Tasmania
 - Northern Territory
 - Australian Capital Territory
19. In 2009-10, **did your firm appeal any decisions** made about one of **your developments** (yes/no)?
If no, go to question 21.
20. Please provide details of those appeals in the table below [**according to the following**]:
- Development type
 - Infill or greenfield?
 - Local council area
 - Approval authority
 - Appeal forum (court/tribunal name)
 - Appeal result (denied/upheld)
 - Total time taken on the appeal (days)
 - Legal \$ costs incurred
 - Was the appeal in relation to DA or zoning?
21. **Did a third-party appeal** any decisions for properties **owned by your business** in 2009-2010 (yes/no)?
If no, go to question 23.
22. Please provide details of those appeals in the table below [**according to the following**]:
- Development type
 - Infill or greenfield?
 - Local council area
 - Approval authority
 - Appeal forum (court/tribunal name)
 - Appeal result (denied/upheld)
 - Total time taken on the appeal (days)
 - Legal \$ costs incurred
 - Made in relation to DA or Zoning?
23. **Did your firm appeal** any decisions concerning properties in which you had **no direct involvement**, in 2009-2010 (yes/no)?
If no, go to question 25.
-

(continued next page)

Table B.8 (continued)

Survey question

24. Please provide details of those appeals in the table below [according to the following]:

- Development type
- Infill or greenfield?
- Local council area
- Approval authority
- Appeal forum (court/tribunal name)
- Appeal result (denied/upheld)
- Total time taken on the appeal (days)
- Legal \$ costs incurred
- Made in relation to DA or Zoning?

PART E — Competition

25. For non-residential and/or mixed-use developments, during 2009-10, was your business unable to progress or begin operations for any of the following reasons (yes/no)?

If not applicable, go to question 27.

- Planning/zoning restrictions on business size (floor area, turnover, other) at the site of interest
- Planning/zoning restrictions on range of products/services to be sold at the site of interest
- Planning/zoning requirements about impacts on existing businesses near the site of interest
- Availability of suitably zoned land/floor space within an Activity Centre
- Availability of suitably zoned land/floor space outside an Activity Centre
- Availability of suitably priced land/floor space within an Activity Centre
- Availability of suitably priced land/floor space outside an Activity Centre
- None of the above
- Other (please specify)

26. If yes to any of the above, please provide details of the council, operation type (retail, commercial, industrial etc), the type of zoning required (eg small/large floor space supermarket, bulky goods, industrial, others etc) and further details of the relevant restriction which applied in the box below.

PART F — Other Comments

27. In your opinion, what is the greatest hindrance in the DA process and what is the greatest cost?

28. In your opinion, what change would most improve any aspect of planning, zoning and development assessment?

29. Please add any further comments you wish to make in this box.

30. Time taken to complete survey (minutes)

Community survey

Members of the community are best placed to know how the planning, zoning and development assessment systems affect them and their wellbeing. Community members are also users of planning, zoning and development assessment systems — be it when they participate in community consultations on planning matters, use public infrastructure facilities (such as roads) or build/renovate their house, investment property or business premises.

The Commission engaged a consultant (AC Nielsen) to conduct a survey to gain insights into the community's views on various aspects of the planning systems and its impact on the community. The Commission developed an initial survey for this purpose and this survey was further refined with input from AC Nielsen.

The survey sought responses from people in each of the 24 metropolitan and regional cities selected for this study (table B.9). These cities cover 174 local government areas, plus the city of Canberra (AC Nielsen 2010). So that surveyed respondents more accurately represent the entire population, AC Nielsen attempted to achieve a margin for error for residents surveyed in the order of 10 per cent.⁵ To do so, AC Nielsen sought to obtain responses from at least 100 or more people aged 18 years or older for each of these local government areas and Canberra. However, for some of these areas (such as Peppermint Grove Town (Western Australia) or Yankalilla (South Australia) for example), less than 100 responses were received. Table B.9 provides a detailed breakdown of the number of responses obtained for each of the surveyed local government areas.

Following the December 2010 – January 2011 flooding in South East Queensland, Victoria and New South Wales, the survey included some refinement for respondents located in areas where flooding occurred, in particular for Queensland residents, as well as those in certain areas of Victoria and New South Wales. These refinements were made to ensure residents provided responses that represented more regular conditions prevailing prior to the floods.

The survey was issued in January 2011 and distributed to respondents via the internet. Selected respondents were sent an invitation to participate in the survey, which included an active link to the survey, the importance of participating in the survey, its deadline, and where to go if they have any questions. The questions used in the survey are listed in table B.10. Respondents were asked about a variety of issues, including how they rate their territory/local government's performance on various aspects of planning and development (including community consultation), the quality of local council's services concerning recent development applications they have made, and how effective their state/territory government is in planning the functioning and liveability of their city.

⁵ A 10 per cent margin for error means that, on average, responses will reflect those that would be provided by the true population of residents within a margin of 10 per cent either side of the sampled responses.

Table B.9 Number of responses by local government area

<i>Local government area</i>	<i>Number of responses</i>	<i>Local government area</i>	<i>Number of responses</i>
New South Wales		New South Wales (cont.)	
Albury City Council	100	Sydney City Council	100
Ashfield Council	100	The Hills Shire Council	100
Auburn City Council	102	Tweed Shire Council	101
Bankstown City Council	101	Warringah Council	101
Blacktown City Council	100	Waverley Municipal Council	100
Blue Mountains City Council	102	Willoughby City Council	102
Botany Bay City Council	100	Wollondilly Shire Council	100
Burwood Council	100	Wollongong City Council	100
Camden Council	101	Woollahra Municipal Council	101
Campbelltown City Council	101	Wyong Shire Council	100
Canada Bay City Council	100	Victoria	
Canterbury City Council	101	Banyule City Council	101
Cessnock City Council	100	Bayswater City Council	102
Fairfield City Council	100	Boroondara City Council	101
Gosford City Council	100	Brimbank City Council	100
Hawkesbury City Council	100	Cardinia Shire Council	100
Holroyd City Council	100	Casey City Council	100
Hornsby Shire Council	100	Darebin City Council	101
Hunter's Hill Council	41	Frankston City Council	100
Hurstville City Council	104	Glen Eira City Council	102
Kiama Municipal Council	41	Greater Dandenong City Council	100
Kogarah City Council	100	Greater Geelong City Council	102
Ku-ring-gai Council	100	Hobsons Bay City Council	100
Lake Macquarie City Council	100	Hume City Council	100
Lane Cove Council	100	Kingston City Council	100
Leichhardt Municipal Council	100	Knox City Council	100
Liverpool City Council	100	Manningham City Council	100
Maitland City Council	101	Maribyrnong City Council	100
Manly Council	100	Maroondah City Council	100
Marrickville Council	100	Melbourne City Council	100
Mosman Municipal Council	85	Melton Shire Council	101
Newcastle City Council	100	Monash City Council	100
North Sydney Council	101	Moonee Valley City Council	100
Parramatta City Council	100	Moreland City Council	100
Penrith City Council	101	Moreland City Council	100
Pittwater Council	100	Moreland City Council	100
Port Stephens Shire Council	101	Port Phillip City Council	100
Queanbeyan City Council	101	Stonnington City Council	101
Randwick City Council	101	Whitehorse City Council	100
Rockdale City Council	101	Whittlesea City Council	103
Ryde City Council	100	Wodonga City Council	100
Shellharbour City Council	101	Wyndham City Council	101
Strathfield Municipal Council	100	Yarra City Council	102
Sutherland Shire Council	100	Yarra Ranges Shire Council	101

(continued next page)

Table B.9 (continued)

<i>Local government area</i>	<i>Number of responses</i>	<i>Local government area</i>	<i>Number of responses</i>
Queensland		Western Australia (cont.)	
Brisbane City Council	104	Canning City Council	101
Cairns Regional Council	101	Claremont Town Council	20
Gold Coast City Council	104	Cockburn City Council	100
Ipswich City Council	101	Cottesloe Town Council	11
Lockyer Valley Regional Council	100	East Fremantle Town Council	16
Logan City Council	101	Fremantle City Council	67
Moreton Bay Regional Council	100	Geraldton-Greenough City Council	100
Redland City Council	100	Gosnells City Council	101
Scenic Rim Regional Council	101	Joondalup City Council	101
Somerset Regional Council	89	Kalamunda Shire Council	100
Sunshine Coast Regional Council	101	Kwinana Town Council	100
Toowoomba Regional Council	102	Mandurah City Council	100
Townsville City Council	101	Melville City Council	100
South Australia		Mosman Park Town Council	20
Adelaide City Council	101	Mundaring Shire Council	101
Adelaide Hills Council	100	Murray Shire Council	41
Alexandrina Council	93	Nedlands City Council	46
Barossa Council	99	Peppermint Grove Shire Council	2
Burnside City Council	100	Perth City Council	84
Campbelltown City Council	100	Rockingham City Council	101
Charles Sturt City Council	100	Serpentine-Jarrahdale Shire Council	45
District Council of Mount Barker	100	South Perth City Council	100
District Council of Yankalilla	13	Stirling City Council	100
Gawler Town Council	100	Subiaco City Council	55
Holdfast Bay City Council	100	Swan City Council	100
Light Regional Council	52	Victoria Park Town Council	100
Mallala District Council	35	Vincent Town Council	100
Marion City Council	100	Wanneroo City Council	100
Mitcham City Council	101	Tasmania	
Mount Gambier City Council	100	Brighton Council	73
Norwood, Payneham & St Peters City Coun.	100	Clarence City Council	100
Onkaparinga City Council	101	Derwent Valley Council	27
Playford City Council	101	George Town Council	23
Port Adelaide Enfield City Council	102	Glenorchy City Council	100
Prospect City Council	83	Hobart City Council	100
Salisbury City Council	100	Kingborough Council	100
Tea Tree Gully City Council	100	Launceston City Council	102
Unley City Council	100	Northern Midlands Council	33
Victor Harbor City Council	73	Sorell Council	68
Walkerville Council	27	West Tamar Council	100
West Torrens City Council	102	Northern Territory	
Western Australia		Alice Springs Town Council	63
Armadale City Council	101	Darwin City Council	100
Bayswater City Council	101	Litchfield Shire Council	28
Belmont City Council	100	Palmerston City Council	78
Cambridge Town Council	49	Canberra	100

**Table B.10 Planning, zoning and development assessments survey
(2009-10) — community**

Survey question

1. What is your Gender (male/female)?
 2. Which of the following age groups do you belong to?
 - 17 or younger
 - 18-24
 - 25-29
 - 30-39
 - 40-49
 - 50-65
 - 65+
 - Refused
 3. Please enter the post code of your residence.
 4. How long have you lived in your current suburb?
 - Years
 - Less than 1 year **[tick box]**
 5. Do you undertake paid employment either full time or part?
 - Full time paid employment
 - Part time paid employment
 - Not in paid employment
 6. Please enter the Postcode of where you work.
 7. Let's suppose for a moment that your local Council has just announced changes to building, planning or zoning policies that will result in a significant increase in the number of people living in your suburb or community.
How would you feel about having more people living in your suburb or community and the increase in housing required for this?
 - Would not like it
 - Don't care one way or the other
 - Would like it
 - Other (Please specify)
 - Don't know
 8. Which of the following best describes why you would like more people living in your suburb or community?
 - Would enjoy a more vibrant suburb
 - Increased population would bring more retailers
 - Increased population would bring more services
 - Increased population would bring more public transport
 - It's too quiet here now
 - Increased property values
 - Other (Please specify)
 9. Which of the following best describes why you would not like more people living in your suburb or community?
 - Increased traffic/congestion
 - More crowded public transport
 - Loss of street appeal
 - Loss of amenity
 - Shadows cast by tall buildings
 - Don't want existing mix of people to change
 - Increased noise
 - Decreased property values
 - Other (Please specify)
-

(continued next page)

Table B.10 (continued)

Survey question

If in paid employment, answer questions 10 to 14. If not, go to question 15.

10. Now a few questions about how you travel to work.
What is your normal method of **travelling from home to work** (Please select more than one if applicable)?
- Work from home
 - Walk
 - Bicycle
 - Motorcycle
 - Car or similar
 - Bus
 - Train
 - Tram
 - Ferry
 - Other (Please specify)
11. When travelling **to work**, do you go directly **to work** or do you go via somewhere else, such as dropping children at day care or school, shopping or going to the gym?
- Go directly
 - Go via somewhere else
12. When your journey to work is **at peak hour**, what is your total travel time in getting to work from home, door to door using your normal route? (This is the time for the journey in one direction only, the **to work** journey, not the journey **from work to home after work**. This estimate should exclude time spent at any in-between destinations, such as the day care, school, shopping or the gym)
- (Specify) minutes
 - Don't know
 - Don't travel at peak times (go to question 15)
13. Do you think these are reasonable travel times given your distance from work?
- Yes
 - No
 - Don't know
14. If you travelled from **home to work** when it was not peak hour, how much travel time do you think you would save in getting to work?
- (Specify) minutes
 - Don't know
15. Now thinking about the ways in which your territory or local government keeps you informed or consults with you about planning and development of your local area.
How effective do you think your territory/local government is in planning and approving development that would affect the functioning and liveability of your local area?
- Not at all effective
 - Somewhat effective
 - Effective
 - Very effective
 - Don't know
-

(continued next page)

Table B.10 (continued)

Survey question

16. Do you feel your territory/local government cares about your preferences for the planning of your local community?
- Yes
 - Somewhat
 - No
 - Don't know
17. To what extent does your territory/local government consult with the community over planning proposals?
- Not at all
 - Rarely
 - Sometimes
 - Often
 - Don't know
18. **Select all that apply.** Which of the following ways has your territory/local council used to advise you of planning or zoning changes in the last five years?
- Advertising in a newspaper
 - Letter box drops
 - Erecting signage at the site
 - Contacting local community groups that are likely to have an interest in the development
 - Posting information on the territory's / council's website
 - Setting up a dedicated shopfront
 - Holding community information forums
 - Brochures or newsletters included with invoices for your rates
 - Other (please specify)
 - None of these
19. Do you think the influence that property developers have over getting their developments approved is:
- Too little
 - About right
 - Too much
 - Don't know
20. **Select all that apply.** In the past five years, while you have been living in your current local area, were you aware of any of the following developments in your area?
- Alterations to an existing house or apartment block
 - Multiple dwellings replacing single dwellings
 - Residential development in a new area
 - Changes in shopping arrangements (e.g. changes in the shop occupying a premises, development to the building, shops closing down in one area because of a new development in another area)
 - Changes in the use of industrial land
 - Other (Please specify)
 - Not aware of any developments in this area (go to question 24)
-

(continued next page)

Table B.10 (continued)

Survey question

21. *At what stage did you become aware of each of these developments?*

	During the development of the Council's strategic plan	During the development of individual neighbourhood plans	When re-zoning was contemplated	When the development application was made public	When construction commenced	None of these
Alterations to an existing house or apartment block						
Multiple dwellings replacing single dwellings						
Residential development in a new area						
Changes in shopping arrangements						
Changes in the use of industrial land						
Other (Please specify)						

22. What was your attitude [**Did not like it, Did not care one way or the other, Liked it**] to each of these developments?

- Alterations to an existing house or apartment block
- Multiple dwellings replacing single dwellings
- Residential development in a new area
- Changes in shopping arrangements
- Changes in the use of industrial land
- Other (Please specify)

(continued next page)

Table B.10 (continued)

Survey question

23. Did you act on your dislike by doing any of the following?

	Objected to the Local Council	Objected to the builder/ developer/ owner	Objected in another way (e.g. newspaper, letters, websites, community campaign)	Appealed against the Development Approval	None of these
Alterations to an existing house or apartment block					
Multiple dwellings replacing single dwellings					
Residential development in a new area					
Changes in shopping arrangements					
Changes in the use of industrial land					
Other (Please specify)					

24. Have you ever submitted a development application to your current local council (yes/no)?

If no, go to question 29.

25. When was your most recent application made?

- In the last 12 months
- Between 1 and 5 years ago
- 6 to 10 years ago
- More than 10 years ago
- Don't know

26. What type of development was this for?

- Alterations to my existing residence
- Proposal to build a new house
- Other (Please specify)

27. How would you rate [**Very poor, Poor, Just satisfactory, Good, Very good**] the service you received from your local council in relation to your most recent development application?

- Time taken to respond
- Explanation of the council's response
- Clarity of requirements
- Value for fees charged
- Sharing of information
- Service overall

28. What was the outcome of your most recent development application?

- First application approved
- Approved after meeting request to change the plan
- Approved after meeting request to consult with neighbours
- Approved after meeting request to get clearance from other agencies
- Application rejected
- Don't know

(continued next page)

Table B.10 (continued)

Survey question

29. Now thinking about planning priorities overall for the city you live in.

For your city please identify your five highest and five lowest planning priorities:

- A vibrant city centre
- Urban water supply
- Air quality
- Promoting healthy lifestyles
- Safe community
- Access to a wide range of goods and services at competitive prices
- Social cohesion
- Employment
- Managing traffic congestion
- Attracting tourists
- Wide housing choice
- Waste management and/or recycling
- Climate change
- Affordable housing
- Access to services and facilities for older citizens
- Access to services and facilities for citizens with disabilities
- Biodiversity
- Parking
- Specific areas for industry, commerce and residences
- Access to public parks and open spaces
- Attractive street-scapes and buildings
- Attracting new residents
- Diversity
- Public transport
- Reducing neighbourhood noise

30. How effective do you think your state/territory government is in planning the functioning and liveability of your city?

- Not at all effective
- Somewhat effective
- Effective
- Very effective
- Don't know

31. Now on to a different topic. Do you feel safe walking alone at night in your street?

- Yes
- No
- Don't know

32. Do you feel that you are part of your local community?

- Yes
 - No
 - Don't know
-

(continued next page)

Table B.10 (continued)

Survey question

33. And now some questions to ensure we've included a good cross section of people in this survey.
Do you belong to any community organisations? Community organisations may include sporting and social clubs, ethnic groups, school groups, church groups, youth groups, lobby groups, community support groups and charitable organizations.
- Yes
 - No
 - Don't know
34. What sort of accommodation do you currently live in?
- Stand-alone house
 - Attached house
 - Apartment with fewer than 10 apartments in the block
 - Apartment with 10 or more apartments in the block
 - Hospital
 - Aged care
 - Caravan park
 - College or other accommodation for education
 - Other (Please specify)
35. Which of these best describes your household?
- Single person
 - Group household
 - Young couple, no kids
 - Single/Couple with mainly preschool kids
 - Single/Couple with mainly school aged kids
 - Single/Couple with mainly adult kids at home
 - Older couple with no kids at home
36. Do you personally own the home you live in, either on your own, or jointly with someone else or as a part of a trust?
- Yes
 - No
 - Don't know
-

Survey of retailers

Retailers have knowledge of the impacts on planning systems on matters such as the availability of retail floor space and their ability to progress retail developments through the planning systems (including any factors that contribute to delays in that process), as well as the costs they incur in progressing such developments through the planning system. In consultation with retailers, the Commission developed a survey that drew together the available information that would be useful to this study — the survey questions are reflected in table B.11. The survey was focused on obtaining details of individual development projects completed by the retailers (for example, developments to construct new stores).

The survey was provided to a small number of retailers between August to October 2010. Retailers were encouraged to provide responses on as

many projects as they could. While only two retailers provided responses, those responses included details of 20 individual projects. Retailer surveys were used to provide real world examples of the direct costs associated with applying for development approval for different types of projects. These costs included application fees, requisite consulting studies, infrastructure charges and staff costs involved in preparing development applications.

Table B.11 Planning, zoning and development assessments survey (2009-10) — retailers

Details on individual development projects

1.	Local council name
2.	State/Territory
3.	Brief description of development (including: value of land; size of land (m ²); and value of buildings)
4.	Nature of application (Combined development application and rezoning, development application or other — please provide details)
5.	Date application lodged
6.	Date decision(s) received (please provide separately for rezoning and development approval if they were received on different dates)
7.	No. of objections to application (if known)
8.	Decision (approved/refused)
9a.	Number of conditions on approval
9b.	Matters covered in conditions (for example, environmental considerations, construction requirements, access requirements)
10a.	Types of studies required for application (economic impact, environmental impact, traffic studies, etc)
10b.	Cost of each study (\$)
11.	Estimate of staff and resource costs incurred in preparing and lodging application and responding to council inquiries (\$)
12.	Local council DA charges (\$)
13.	Local council infrastructure charges (\$)
14.	State infrastructure charges (\$)
15.	Details of any 'payments or works in kind' required under DA such as infrastructure and community facilities (including equivalent dollar cost, if known)

C Indicators of the functioning of cities

C.1 Measuring population density

Measures of population density differ according to how the urban area is defined. Demographia (2010) uses maps and satellite photographs to estimate land area and defines an urban area as a continuously built up land mass or the lighted footprint that can be seen from an aeroplane at night. Density based on satellite photography may produce higher urban densities than other methods. For example, national census approaches may include some land in rural fringe areas.

In Australia, the ABS measures density according to Statistical Local Areas (SLAs) which are defined in the ABS Australian Standard Geographical Classification. However, for this study the Commission chose to measure density by Local Government Area (LGA), using ABS data. The LGAs included in each city are consistent with the areas defined in each capital city's strategic plan (except for Darwin and Hobart which do not have spatial strategic plans). The Commission has used the ABS SLA to LGA concordance (ABS catalogue 1216.0) to convert the published SLA data into LGA data. However, when the cities are aggregated the LGA data does not generally equal the SLA data because of differences in the way the city boundaries have been defined. The note at the bottom of the table details the exact differences between the SLA and LGA data. All three measures produce significantly different results. For example, population density in Adelaide is measured as 1400 people per square kilometre, 650 people per square kilometre and 146 people per square kilometre depending on how the area is defined.

Table C.1 Differences in the measurement of urban density

People per km²

<i>City</i>	<i>Demographia</i>	<i>ABS SLA estimates</i>	<i>LGA based estimates^a</i>
Sydney	2 000	371	371
Melbourne	1 600	519	453
Brisbane	900	337	118
Perth	1 200	308	238
Adelaide	1 400	650	146
Hobart	1 000	156	36
Canberra	1 100	436	na
Darwin	900	40	40

^a Areas included in the LGA data and excluded in the SLA data are Yarra Ranges part B, in Melbourne; Scenic Rim, Lockyer Valley and Somerset in Brisbane; Adelaide Hills North and balance, Alexandrina, Barossa, Light, Mallala, Mount Barker, Victor Harbor and Yankalilla in Adelaide; Mundurah and Murray in Perth; Derwent Valley part B, Kingborough part B and Sorell part B in Hobart. In Darwin the SLA data includes East Arm but it is excluded in the LGA data. In Canberra there are no local government areas, in Sydney SLA and LGA area are equal.

Sources: Demographia World Urban Areas and Population Projections, <http://www.demographia.com/db-worldua.pdf>; SLA data from ABS 2010a, and converted to LGA based estimates using the ABS SLA to LGA concordance (catalogue 1216.0).

Table C.2 Population density for cities in NSW and the ACT

LGA, 2001 and 2009

	<i>Area (km²)</i>	<i>Population 2001</i>	<i>Population 2009</i>	<i>Population Change (%)^a</i>	<i>Density 2009</i>
Sydney					
Waverley	9	63 241	68 316	8	7 389
Sydney City	27	129 696	177 920	37	6 658
North Sydney	11	58 713	63 914	9	6 086
Leichhardt	11	50 456	54 525	8	5 167
Ashfield	8	40 521	42 541	5	5 134
Marrickville	17	76 743	78 271	2	4 736
Burwood	7	30 580	33 678	10	4 724
Woollahra	12	53 002	55 228	4	4 498
Canterbury	34	137 492	143 111	4	4 263
Canada Bay	20	62 322	75 999	22	3 819
Kogarah	16	52 463	58 137	11	3 738
Randwick	36	125 223	131 714	5	3 624
Rockdale	28	92 676	102 211	10	3 621
Hurstville	23	74 088	79 648	8	3 505
Mosman	9	27 851	28 767	3	3 325
Lane Cove	10	32 086	32 501	1	3 099
Willoughby	23	61 795	69 269	12	3 077
Manly	14	38 665	40 939	6	2 851
Parramatta	61	147 882	167 431	13	2 728
Strathfield	14	29 433	36 489	24	2 624
Ryde	40	99 151	104 955	6	2 592
Hunters Hill	6	13 382	14 467	8	2 535
Holroyd	40	89 236	100 122	12	2 491
Bankstown	77	171 994	186 108	8	2 423
Auburn	32	58 678	76 519	30	2 355
Fairfield	102	189 034	194 543	3	1 916
Botany Bay	22	37 193	39 664	7	1 828
Ku-ring-gai	85	107 655	111 400	3	1 304
Blacktown	240	264 799	299 797	13	1 249
Warringah	149	136 175	144 092	6	965
Sutherland	334	213 828	219 828	3	659
Pittwater	90	56 390	58 818	4	651
Liverpool	306	159 046	182 261	15	597
Campbelltown	312	150 154	152 107	1	487
Penrith	405	177 413	184 611	4	456
The Hills Shire	401	146 045	176 487	21	441
Hornsby	462	153 200	162 216	6	351
Camden	201	45 454	55 243	22	274
Wyong	740	135 498	149 382	10	202
Gosford	940	160 760	166 626	4	177
Blue Mountains	1 432	77 021	77 784	1	54
Hawkesbury	2 776	62 814	63 552	1	23
Wollondilly	2 557	38 424	43 278	13	17
Sydney total	12 138	4 128 272	4 504 469	9	371
Sydney median	36	76 743	78 271	8	2 535

(continued next page)

Table C.2 (continued)

	<i>Area (km²)</i>	<i>Population 2001</i>	<i>Population 2009</i>	<i>Population Change (%)^a</i>	<i>Density 2009</i>
Newcastle					
Newcastle City	187	142 101	154 777	9	828
Lake Macquarie	648	187 803	199 277	6	307
Maitland	392	56 492	69 154	22	177
Port Stephens	859	58 965	66 754	13	78
Cessnock	1 966	47 188	50 834	8	26
Newcastle total	4 052	492 549	540 796	10	133
Wollongong					
Shellharbour	147	59 862	66 905	12	454
Wollongong City	684	189 776	201 438	6	294
Kiama	258	19 959	20 641	3	80
Wollongong total	1 089	271 598	288 984	6	265
Other cities					
Queanbeyan	172	33 765	40 661	20	236
Albury	306	45 621	50 522	11	165
Tweed	1 309	74 577	88 993	19	68
ACT					
Canberra	808	318 939	351 868	10	436

^a For inner city LGAs there would not have been any vacant land built on between 2001 and 2009 and so the population increase can be taken as a reliable measure of the increase in population density.

Source: Population from ABS (2010a) and area, unpublished data provided by the ABS.

Table C.3 Population density — cities in Victoria

LGA, 2001 and 2009

	<i>Area (km²)</i>	<i>Population 2001</i>	<i>Population 2009</i>	<i>Population Change (%)</i>	<i>Density 2009</i>
Melbourne					
Port Phillip	21	80 552	96 110	19	4 645
Yarra	20	68 947	78 041	13	3 996
Stonnington	26	89 978	99 110	10	3 866
Glen Eira	39	123 105	136 354	11	3 526
Moreland	51	136 381	149 122	9	2 929
Boroondara	60	157 214	168 090	7	2 795
Darebin	53	127 855	139 608	9	2 612
Bayside	37	88 808	96 329	8	2 606
Moonee Valley	43	105 442	111 268	6	2 580
Melbourne City	37	55 742	93 105	67	2 494
Whitehorse	64	147 085	155 725	6	2 424
Maribyrnong	31	61 226	71 523	17	2 292
Monash	81	163 141	176 069	8	2 162
Banyule	63	118 696	123 521	4	1 976
Maroondah	61	100 279	106 224	6	1 731
Kingston	91	133 887	147 214	10	1 612
Brimbank	123	168 247	185 890	10	1 507
Knox	114	147 433	155 969	6	1 371
Hobsons Bay	64	83 367	87 486	5	1 362
Greater Dandenong	130	128 516	137 600	7	1 062
Manningham	113	113 893	118 544	4	1 046
Frankston	130	114 008	128 576	13	993
Casey	409	181 562	247 357	36	605
Hume	504	135 986	167 540	23	333
Whittlesea	489	118 118	146 132	24	299
Wyndham	542	87 141	143 879	65	266
Mornington Peninsula	723	132 387	148 394	12	205
Melton	527	52 830	100 000	89	190
Nillumbik	432	60 818	63 827	5	148
Yarra Ranges	2 464	142 553	148 912	4	60
Cardinia	1 281	47 010	68 641	46	54
Melbourne total	8 824	3 472 207	3 996 160	15	453
Melbourne median	81	118 118	136 354	10	1 612
Other cities					
Geelong	1 247	194 478	216 330	11	173
Wodonga	433	32 456	35 733	10	83

^a For inner city LGAs there would not have been any vacant land built on between 2001 and 2009 and so the population increase can be taken as a reliable measure of the increase in population density.

Source: Population from ABS (2010a) and area, unpublished data provided by the ABS.

Table C.4 Population density — cities in Queensland

LGA, 2001 and 2009

	<i>Area (km²)</i>	<i>Population 2001</i>	<i>Population 2009</i>	<i>Population Change (%)</i>	<i>Density 2009</i>
Brisbane					
Brisbane City	1 326	896 649	1 052 458	17	794
Logan	960	237 236	277 568	17	289
Redland	537	117 252	140 691	20	262
Moreton Bay	2 037	286 532	371 162	30	182
Ipswich	1 090	125 451	162 383	29	149
Lockyer Valley	2 272	28 668	35 633	24	16
Scenic Rim	4 254	30 464	37 419	23	9
Somerset	5 383	18 085	21 608	19	4
Brisbane total	17 859	1 740 337	2 098 922	21	118
Brisbane median	1 681	121 352	151 537	21	166
Other cities					
Gold Coast	1 334	387 102	515 157	33	386
Sunshine Coast	3 126	247 167	323 423	31	103
Townsville	3 739	144 789	181 743	26	49
Cairns	4 129	128 095	164 356	28	40
Toowoomba	12 973	137 593	159 098	16	12

^a For inner city LGAs there would not have been any vacant land built on between 2001 and 2009 and so the population increase can be taken as a reliable measure of the increase in population density.

Source: Population from ABS (2010a) and area, unpublished data provided by the ABS.

Table C.5 Population density — cities in Western Australia

LGA, 2001 and 2009

	<i>Area (km²)</i>	<i>Population 2001</i>	<i>Population 2009</i>	<i>Population Change (%)</i>	<i>Density 2009</i>
Perth					
Vincent	11	27 009	30 870	14	2 711
Subiaco	7	15 605	18 625	19	2 668
East Fremantle	3	6 772	7 448	10	2 371
South Perth	20	37 521	43 776	17	2 208
Mosman Park	4	8 339	9 392	13	2 159
Cottesloe	4	7 411	8 152	10	2 113
Claremont	5	9 145	9 822	7	1 981
Melville	53	96 982	101 052	4	1 911
Stirling	105	175 808	198 803	13	1 897
Bayswater	33	56 824	61 264	8	1 868
Victoria Park	18	27 688	32 256	16	1 798
Joondalup	99	156 056	162 195	4	1 638
Peppermint Grove	1	1 649	1 741	6	1 630
Fremantle	19	25 710	28 105	9	1 477
Perth City	12	7 688	17 093	122	1 421
Canning	65	77 298	87 562	13	1 348
Cambridge	22	24 445	26 622	9	1 210
Nedlands	20	21 558	22 404	4	1 122
Belmont	40	29 851	34 466	15	868
Gosnells	127	83 474	104 022	25	817
Cockburn	168	69 202	88 702	28	528
Mandurah	174	48 877	68 269	40	392
Rockingham	257	74 018	100 231	35	390
Kwinana	120	21 757	28 044	29	234
Wanneroo	686	84 132	144 148	71	210
Kalamunda	324	48 632	54 729	13	169
Swan	1 044	85 094	110 051	29	105
Armadale	560	52 273	58 153	11	104
Mundaring	644	35 334	38 264	8	59
Serpentine-Jarrahdale	905	11 704	16 492	41	18
Murray	1 711	10 875	14 763	36	9
Perth total	7261	1 438 731	1 727 516	20	238
Perth median	53	29 851	34 466	14	1348
Other cities					
Geraldton-Greenough	1781	32 764	37 895	16	21

^a For inner city LGAs there would not have been any vacant land built on between 2001 and 2009 and so the population increase can be taken as a reliable measure of the increase in population density.

Source: Population from ABS (2010a) and area, unpublished data provided by the ABS.

Table C.6 Population density — cities in South Australia

LGA, 2001 and 2009

	<i>Area (km²)</i>	<i>Population 2001</i>	<i>Population 2009</i>	<i>Population Change (%)^a</i>	<i>Density 2009</i>
Adelaide					
Unley	14	36 620	38 465	5	2 695
Prospect	8	19 219	20 910	9	2 683
Holdfast Bay	14	33 689	35 683	6	2 595
Norwood Payneham					
St Peters	15	33 745	36 128	7	2 392
Walkerville	4	7 036	7 338	4	2 078
Campbelltown	24	46 819	49 281	5	2 023
Charles Sturt	55	103 505	106 995	3	1 953
Burnside	28	42 653	44 300	4	1 610
Marion	56	79 055	84 142	6	1 512
West Torrens	37	52 364	55 620	6	1 501
Adelaide City	16	13 289	19 444	46	1 249
Port Adelaide Enfield	92	101 972	111 455	9	1 215
Tea Tree Gully	95	99 710	100 155	0	1 052
Mitcham	76	62 379	65 315	5	865
Salisbury	158	114 524	130 022	14	823
Gawler	41	18 345	20 730	13	504
Onkaparinga	518	151 010	160 404	6	310
Playford	345	68 653	77 469	13	225
Mount Barker	595	23 804	29 864	25	50
Adelaide Hills	794	38 777	39 852	3	50
Victor Harbour	385	11 108	13 608	23	35
Barossa	894	19 497	22 514	15	25
Alexandria	1 827	18 166	23 160	27	13
Light	1 277	10 542	13 658	30	11
Mallala	933	7 392	8 385	13	9
Yankalilla	751	3 848	4 577	19	6
Adelaide total	9050	1 217 721	1 319 474	8	146
Adelaide median	84	35 183	37 297	8	958
Other cities					
Mount Gambier	27	23 503	25 216	7	942

^a For inner city LGAs there would not have been any vacant land built on between 2001 and 2009 and so the population increase can be taken as a reliable measure of the increase in population density.

Source: Population from ABS (2010a) and area, unpublished data provided by the ABS.

Table C.7 Population density — cities in Tasmania

LGA, 2001 and 2009

	<i>Area (km²)</i>	<i>Population 2001</i>	<i>Population 2009</i>	<i>Population Change (%)</i>	<i>Density 2009</i>
Hobart					
Hobart City	78	47 446	49 887	5	641
Glenorchy	121	44 003	44 628	1	369
Clarence	377	49 594	52 140	5	138
Brighton	171	12 915	15 807	22	93
Kingborough	719	29 379	33 464	14	47
Sorell	583	11 004	13 127	19	23
Derwent Valley	4 102	9 373	10 036	7	2
Hobart total	6 150	203 714	219 089	8	36
Launceston					
Launceston City	1 412	62 335	65 548	5	46
West Tamar	690	20 290	22 223	10	32
George Town	653	6 491	6 830	5	10
Northern Midlands	5 129	11 926	12 602	6	2
Launceston total	7 883	101 042	107 203	6	14

Source: Population from ABS (2010a) and area, unpublished data provided by the ABS.

Table C.8 Population density — cities in the Northern Territory

LGA, 2001 and 2009

	<i>Area (km²)</i>	<i>Population 2001</i>	<i>Population 2009</i>	<i>Population Change (%)</i>	<i>Density 2009</i>
Darwin					
Darwin City	112	68 710	75 908	10	677
Palmerston	53	22 120	29 346	33	555
Litchfield	2 914	15 573	18 847	21	6
Darwin total	3 079	106 403	124 101	17	40
Other cities					
Alice Springs	328	26 520	27 877	5	85

Source: Population from ABS (2010a) and area, unpublished data provided by the ABS.

C.2 Residential property prices and building approvals

Table C.9 Median house prices — cities in NSW and the ACT

LGA; 2001, 2006 and 2010 ^{a,b}

	Median house prices					Sales
	2001 (\$'000)	2006 (\$'000)	2010 (\$'000)	Change (%) 2006 to 2010	Change (%) 2001 to 2010	2010 (no.)
Sydney						
Lane Cove	610	950	1 310	38	115	282
Waverley	701	1 079	1 505	40	115	459
Burwood	425	606	850	40	100	349
Manly	675	1 080	1 350	25	100	531
Hunter's Hill	773	1 215	1 533	26	98	128
Ryde	440	640	865	35	97	989
North Sydney	725	1 050	1 425	36	97	480
Canada Bay	529	770	1 035	34	96	627
Strathfield	635	935	1 238	32	95	240
Marrickville	388	555	755	36	95	892
Randwick	645	927	1 237	33	92	949
Leichhardt	497	695	935	34	88	905
Willoughby	708	1 017	1 325	30	87	483
Sydney City	450	600	840	40	87	825
Canterbury	335	480	625	30	87	1 100
Camden	231	376	430	15	87	934
The Hills Shire	360	535	660	23	83	2 404
Ashfield	480	675	874	29	82	214
Kogarah	465	669	845	26	82	320
Hurstville	390	555	703	27	80	964
Wyong	183	309	327	6	79	2 405
Rockdale	415	563	740	31	78	849
Warringah	509	745	906	22	78	1 332
Pittwater	561	875	995	14	77	921
Woollahra	1 100	1 600	1 948	22	77	724
Ku-ring-gai	650	920	1 150	25	77	1 597
Campbelltown	185	300	327	9	77	1 603
Parramatta	305	435	535	23	75	1 036
Fairfield	233	350	407	16	75	1 546
Blacktown	215	340	375	10	74	3 156
Hornsby	420	580	728	25	73	1 453
Liverpool	246	380	425	12	73	2 015
Penrith	210	328	360	10	71	1 964
Sutherland	420	589	720	22	71	2 229
Botany Bay	440	589	750	27	70	221
Holroyd	270	392	460	17	70	1 221
Bankstown	295	430	500	16	69	1 720
Wollondilly	195	317	330	4	69	274
Hawkesbury	220	330	370	12	68	609
Gosford	250	390	420	8	68	2 490
Blue Mountains	223	338	370	9	66	1 259
Mosman	1 270	1 900	2 088	10	64	293
Auburn	315	451	499	11	59	588
Sydney total	315	485	590	22	88	45 580

(continued next page)

Table C.9 (continued)

	Median house prices					Sales
	2001 (\$'000)	2006 (\$'000)	2010 (\$'000)	Change (%) 2006 to 2010	Change (%) 2001 to 2010	2010 (no.)
Newcastle						
Cessnock	119	269	337	26	183	1 011
Maitland	85	200	233	16	174	617
Newcastle City	160	315	385	22	141	2 348
Port Stephens	165	318	370	17	124	2 395
Lake Macquarie	166	338	359	6	116	1 047
Newcastle total	150	300	355	18	137	7 418
Wollongong						
Shellharbour	175	335	373	11	113	831
Wollongong City	212	375	430	15	103	1 943
Kiama	289	480	535	11	85	308
Wollongong total	208	370	422	14	103	3 082
Other cities						
Queanbeyan	160	329	459	40	187	281
Tweed	174	381	470	23	170	781
Albury	118	248	268	8	128	598
ACT						
Canberra	208	395	545	38	162	3 881

^a Data is 12 months to September in each year. ^b The LGAs included in each city are consistent with the areas defined by the capital city's strategic plan.

Source: RPdata, unpublished.

Table C.10 Median house prices — cities in Victoria

LGA; 2001, 2006 and 2010 ^{a,b}

	Median house prices					Sales
	2001 (\$'000)	2006 (\$'000)	2010 (\$'000)	Change (%) 2006 to 2010	Change (%) 2001 to 2010	2010 (no.)
Melbourne						
Greater Dandenong	149	263	425	62	186	1 418
Monash	258	411	700	70	171	1 667
Boroondara	465	750	1 255	67	170	1 829
Whitehorse	265	419	705	68	166	1 823
Maroondah	195	328	515	57	164	1 127
Maribyrnong	214	335	565	69	164	884
Knox	185	308	470	52	154	1 823
Glen Eira	350	555	885	59	153	1 249
Mornington Peninsula	183	335	460	37	151	3 925
Frankston	148	255	369	45	149	2 082
Kingston	245	390	610	56	149	1 473
Stonnington	525	810	1 290	59	146	928
Darebin	248	380	608	60	145	1 310
Yarra Ranges	168	285	408	43	143	2 205
Bayside	498	776	1 200	55	141	1 146
Moreland	240	357	576	61	140	1 576
Hobsons Bay	218	332	515	55	137	1 144
Banyule	241	370	570	54	137	1 226
Melbourne City	380	553	893	62	135	189
Brimbank	165	255	388	52	135	3 109
Manningham	320	472	750	59	134	1 301
Yarra	350	507	819	61	134	866
Moonee Valley	290	430	677	57	133	1 500
Wyndham	145	252	338	34	133	2 832
Casey	157	260	365	40	132	4 093
Port Phillip	472	660	1 076	63	128	714
Cardinia	150	260	340	31	127	1 314
Melton	117	194	264	36	126	987
Hume	160	250	360	44	125	2 328
Whittlesea	182	282	400	42	119	2 308
Nillumbik	272	400	564	41	107	567
Melbourne total	215	340	485	43	126	50 943
Other cities						
Geelong	140	260	335	29	139	3 614
Wodonga	128	255	269	5	110	499

^a Data is 12 months to September in each year. ^b The LGAs included in each city are consistent with the areas defined by the capital city's strategic plan.

Source: RPdata, unpublished.

Table C.11 Median house prices — cities in Queensland

LGA; 2001, 2006 and 2010 ^{a,b}

	<i>Median house prices</i>					<i>Sales</i>
	<i>2001 (\$'000)</i>	<i>2006 (\$'000)</i>	<i>2010 (\$'000)</i>	<i>Change (%) 2006 to 2010</i>	<i>Change (%) 2001 to 2010</i>	<i>2010 (no.)</i>
Brisbane						
Ipswich	85	237	322	36	279	2 316
Lockyer Valley	86	220	315	43	267	381
Somerset	115	275	375	36	226	607
Logan	117	265	374	41	219	3 014
Scenic Rim	143	340	440	29	209	1 075
Moreton Bay	136	309	420	36	209	5 870
Brisbane City	185	380	540	42	192	13 980
Redland	168	360	477	33	184	2 327
Brisbane total	156	330	460	39	195	29 570
Other cities						
Townsville	132	280	383	37	190	2 561
Sunshine Coast	175	400	489	22	179	4 599
Toowoomba	116	248	309	25	166	2 617
Cairns	146	309	375	21	157	2 028
Gold Coast	208	425	525	24	152	5 563

^a Data is 12 months to September in each year. ^b The LGAs included in each city are consistent with the areas defined by the capital city's strategic plan.

Source: RPdata, unpublished.

Table C.12 Median house prices — cities in Western Australia

LGA; 2001, 2006 and 2010 ^{a,b}

	Median house prices					Sales
	2001 (\$'000)	2006 (\$'000)	2010 (\$'000)	Change (%) 2006 to 2010	Change (%) 2001 to 2010	2010 (no.)
Perth						
Peppermint Grove	1 003	3 050	4 838	59	382	24
Kwinana	77	275	330	20	327	375
Murray	103	280	395	41	285	115
Wanneroo	118	340	450	32	281	2 416
Armadale	96	285	355	25	270	850
Victoria Park	193	460	670	46	247	203
Rockingham	115	338	395	17	243	1 584
Nedlands	600	1 545	2 050	33	242	167
Serpentine-Jarrahdale	125	240	427	78	242	176
Canning	150	385	505	31	237	1 461
Gosnells	110	297	370	25	236	963
Swan	125	328	413	26	230	1 155
Mundaring	172	420	555	32	223	299
Subiaco	387	895	1 245	39	221	155
Bayswater	170	412	540	31	218	570
Stirling	226	537	715	33	216	1 809
Cockburn	155	380	488	28	215	1 355
Mandurah	127	365	395	8	211	832
South Perth	300	720	930	29	210	357
Mosman Park	470	1 350	1 450	7	209	74
Belmont	154	360	473	31	207	457
Kalamunda	151	362	460	27	205	755
Cambridge	395	930	1 190	28	201	343
Joondalup	185	430	555	29	200	2 148
Cottesloe	685	1 795	2 025	13	196	108
Vincent	280	616	805	31	188	284
Melville	273	595	770	29	182	799
East Fremantle	374	950	1 050	11	181	57
Fremantle	290	628	810	29	179	165
Claremont	523	1 200	1 420	18	172	174
Perth City	415	720	720	0	73	34
Perth total	155	378	495	31	220	20 264
Other cities						
Geraldton-Greenough	113	254	410	61	262	437

^a Data is 12 months to September in each year. ^b The LGAs included in each city are consistent with the areas defined by the capital city's strategic plan.

Source: RPdata, unpublished.

Table C.13 Median house prices — cities in South Australia

LGA; 2001, 2006 and 2010 ^{a,b}

	Median house prices					Sales
	2001 (\$'000)	2006 (\$'000)	2010 (\$'000)	Change (%) 2006 to 2010	Change (%) 2001 to 2010	2010 (no.)
Adelaide						
Playford	85	179	258	111	204	1 272
Port Adelaide Enfield	127	265	380	109	199	1 766
Salisbury	105	215	305	105	190	2 163
Marion	148	290	420	96	184	1 232
Mallala	86	189	240	119	179	58
Light	95	211	264	122	178	131
Alexandrina	119	264	329	123	178	533
Onkaparinga	119	235	330	97	177	2 882
Yankalilla	116	256	320	121	177	142
Campbelltown	167	335	460	101	175	802
Adelaide Hills	180	360	489	100	171	528
Prospect	199	340	540	71	171	303
Unley	265	486	718	83	171	405
Norwood Payneham						
St Peters	240	425	645	77	169	360
Mount Barker	142	270	380	90	168	550
West Torrens	180	334	475	86	164	510
Charles Sturt	175	325	460	86	163	1 378
Holdfast Bay	210	372	550	77	162	686
Gawler	125	240	327	92	162	438
Walkerville	310	555	798	79	157	114
Mitcham	200	360	500	80	150	974
Burnside	301	555	750	84	149	605
Barossa	127	258	315	103	148	335
Tea Tree Gully	145	265	355	83	145	1 412
Victor Harbor	143	300	345	109	141	465
Adelaide City	325	500	671	54	106	70
Adelaide total	149	280	380	36	155	20 114
Other cities						
Mount Gambier	114	190	240	26	111	408

^a Data is 12 months to September in each year. ^b The LGAs included in each city are consistent with the areas defined by the capital city's strategic plan.

Source: RPdata, unpublished.

Table C.14 Median house prices — cities in Tasmania

LGA; 2001, 2006 and 2010 ^{a,b}

	Median house prices					Sales
	2001 (\$'000)	2006 (\$'000)	2010 (\$'000)	Change (%) 2006 to 2010	Change (%) 2001 to 2010	2010 (no.)
Hobart						
Sorell	74	195	273	40	269	230
Glenorchy	79	205	270	32	244	586
Hobart City	146	372	485	30	232	643
Kingborough	123	299	400	34	225	465
Clarence	114	280	365	30	222	765
Derwent Valley	62	152	197	29	217	160
Brighton	87	195	235	21	170	294
Hobart total	107	260	348	34	227	3 143
Launceston						
George Town	61	162	215	33	251	103
Northern Midlands	79	203	269	33	241	191
Launceston City	86	220	277	26	223	1 164
West Tamar	95	230	292	27	207	210
Launceston total	85	215	275	28	224	1 668

^a Data is 12 months to September in each year. ^b The LGAs included in each city are consistent with the areas defined by the capital city's strategic plan.

Source: RPdata, unpublished.

Table C.15 Median house prices — cities in the Northern Territory

LGA; 2001, 2006 and 2010 ^{ab}

	Median house prices					Sales
	2001 (\$'000)	2006 (\$'000)	2010 (\$'000)	Change (%) 2006 to 2010	Change (%) 2001 to 2010	2010 (no.)
Darwin						
Palmerston	136	270	483	79	255	575
Litchfield	160	320	520	63	225	237
Darwin City	185	350	555	59	200	724
Darwin total	170	309	525	70	209	1 536
Other cities						
Alice Springs	156	292	424	45	172	444

^a Data is 12 months to September in each year. ^b The LGAs included in each city are consistent with the areas defined by the capital city's strategic plan.

Source: RPdata, unpublished.

Table C.16 Median unit prices — cities in NSW and the ACT
LGA; 2001, 2006 and 2010 ^{a,b}

	Median unit prices					Sales
	2001 (\$'000)	2006 (\$'000)	2010 (\$'000)	Change (%) 2006 to 2010	Change (%) 2001 to 2010	2010 (no.)
Sydney						
Fairfield	126	220	240	9	90	655
Wollondilly	136	265	255	-4	88	37
Campbelltown	135	217	240	11	78	476
Penrith	154	253	270	7	75	725
Liverpool	158	270	275	2	74	688
Canterbury	168	243	290	19	73	1 021
Ashfield	255	340	428	26	68	331
Pittwater	349	494	585	18	68	567
Marrickville	260	340	435	28	67	667
Hawkesbury	180	280	300	7	67	123
Kogarah	256	355	425	20	66	292
Ku-ring-gai	395	553	652	18	65	826
Randwick	353	450	580	29	65	1 500
Hurstville	270	350	438	25	62	938
Waverley	385	495	620	25	61	734
Ryde	284	380	455	20	60	1 014
Blue Mountains	204	319	325	2	60	107
Lane Cove	315	385	499	30	58	284
Manly	418	540	653	21	56	748
Blacktown	183	292	285	-2	55	964
Sutherland	290	377	449	19	55	1 895
Mosman	410	550	633	15	54	368
Canada Bay	390	500	600	20	54	1 171
Auburn	235	360	361	0	53	834
Rockdale	285	369	430	17	51	1 057
Camden	188	284	283	-1	50	38
Parramatta	238	328	356	9	50	1 598
Warringah	335	406	500	23	49	1 254
Willoughby	389	458	580	27	49	558
Wyong	178	290	263	-9	48	483
Hunter's Hill	340	483	500	4	47	45
Botany Bay	317	400	465	16	47	404
North Sydney	432	500	632	26	46	1 853
Holroyd	223	292	325	11	46	1 037
Bankstown	228	288	330	15	45	865
The Hills Shire	318	410	460	12	45	665
Burwood	318	365	458	25	44	300
Sydney city	366	415	525	27	43	4 106
Hornsby	310	380	440	16	42	888
Leichhardt	440	462	620	34	41	431
Gosford	225	325	316	-3	40	890
Woollahra	497	551	693	26	39	949
Strathfield	310	354	417	18	35	501
Sydney total	298	380	445	17	49	34 887

(continued next page)

Table C.16 (continued)

	Median unit prices					Sales
	2001 (\$'000)	2006 (\$'000)	2010 (\$'000)	Change (%) 2006 to 2010	Change (%) 2001 to 2010	2010 (no.)
Newcastle						
Maitland	115	240	255	6	122	170
Cessnock	110	210	240	15	118	76
Newcastle	162	305	329	8	103	774
Lake Macquarie	156	291	310	7	99	406
Port Stephens	210	353	325	-8	55	449
Newcastle total	166	293	315	7	90	1 875
Wollongong						
Wollongong city	176	308	343	11	96	1 222
Shellharbour	150	269	290	8	93	197
Kiama	205	342	378	10	84	105
Wollongong total	171	304	340	12	99	1 524
Other cities						
Tweed	137	306	370	21	170	770
Queanbeyan	65	190	270	42	319	348
Albury	82	168	180	7	120	191
ACT						
Canberra	155	314	415	32	168	2 467

^a Data is 12 months to September in each year. ^b The LGAs included in each city are consistent with the areas defined by the capital city's strategic plan.

Source: RPdata, unpublished.

Table C.17 Median unit prices — cities in Victoria

LGA; 2001, 2006 and 2010 ^{a,b}

	Median unit prices					Sales
	2001 (\$'000)	2006 (\$'000)	2010 (\$'000)	Change (%) 2006 to 2010	Change (%) 2001 to 2010	2010 (no.)
Melbourne						
Greater Dandenong	110	199	300	51	173	829
Maribyrnong	134	218	360	65	170	620
Melton	90	165	230	39	156	166
Mornington Peninsula	140	260	350	35	150	813
Yarra Ranges	135	230	330	43	144	299
Darebin	160	252	385	53	141	856
Frankston	120	217	285	31	138	791
Maroondah	160	255	374	47	134	642
Kingston	183	275	420	53	130	1 166
Knox	158	255	362	42	129	650
Banyule	199	300	452	51	127	602
Glen Eira	230	340	520	53	126	1 172
Moreland	181	269	407	52	125	1 050
Casey	130	225	291	29	124	531
Whitehorse	221	330	492	49	123	878
Boroondara	257	355	570	61	122	1 243
Wyndham	120	211	260	23	117	471
Hobsons Bay	176	281	379	35	116	438
Monash	220	337	473	40	115	840
Whittlesea	159	240	335	40	111	380
Yarra	268	383	561	47	109	819
Manningham	250	360	521	45	108	406
Hume	145	232	296	28	104	438
Cardinia	126	220	256	16	103	170
Nillumbik	212	294	430	46	102	122
Bayside	317	440	625	42	97	691
Moonee Valley	223	300	436	45	96	1 029
Stonnington	282	368	550	49	95	1 512
Port Phillip	270	355	515	45	91	2 016
Brimbank	156	210	296	41	90	529
Melbourne city	327	349	465	33	42	3 307
Melbourne total	220	300	420	40	91	25 476
Other cities						
Geelong	125	225	261	16	110	1 021
Wodonga	93	182	188	3	102	106

^a Data is 12 months to September in each year. ^b The LGAs included in each city are consistent with the areas defined by the capital city's strategic plan.

Source: RPdata, unpublished.

Table C.18 Median unit prices — cities in Queensland

LGA; 2001, 2006 and 2010 ^{a,b}

	<i>Median unit prices</i>					<i>Sales</i>
	<i>2001 (\$'000)</i>	<i>2006 (\$'000)</i>	<i>2010 (\$'000)</i>	<i>Change (%) 2006 to 2010</i>	<i>Change (%) 2001 to 2010</i>	<i>2010 (no.)</i>
Brisbane						
Logan	80	174	270	55	238	853
Scenic Rim	79	180	265	47	234	74
Ipswich	89	192	265	38	198	259
Moreton Bay	127	254	335	32	165	1 481
Redland	150	270	355	31	137	435
Brisbane city	180	314	404	29	124	7 484
Lockyer Valley	^c	140	229	64	^c	21
Somerset	^c	212	295	39	^c	17
Brisbane total	168	285	375	32	124	10 624
Other cities						
Townsville	124	254	320	26	159	596
Toowoomba	95	208	237	14	149	396
Gold Coast	165	322	378	17	129	7 281
Sunshine Coast	165	347	375	8	127	2 562
Cairns	127	225	265	18	108	1 360

^a Data is 12 months to September in each year. ^b The LGAs included in each city are consistent with the areas defined by the capital city's strategic plan. ^c Not available due to small or zero sample size.

Source: RPdata, unpublished.

Table C.19 Median unit prices — cities in Western Australia

LGA; 2001, 2006 and 2010 ^{a,b}

	Median unit prices					Sales
	2001 (\$'000)	2006 (\$'000)	2010 (\$'000)	Change (%) 2006 to 2010	Change (%) 2001 to 2010	2010 (no.)
Perth						
Cambridge	79	239	334	40	321	228
Fremantle	138	365	571	56	313	134
Armadale	66	226	257	14	292	87
Bayswater	95	259	357	38	275	470
Rockingham	76	249	283	14	274	201
Mosman Park	99	250	367	47	271	69
East Fremantle	170	420	615	46	262	71
Gosnells	84	235	299	27	256	117
Wanneroo	109	281	378	35	247	85
Perth city	84	230	288	25	242	88
Victoria Park	123	285	420	47	242	307
Vincent	101	267	345	29	242	218
Canning	119	280	400	43	237	348
Swan	95	260	320	23	237	90
Cockburn	117	285	390	37	233	249
Belmont	111	264	365	38	229	200
Subiaco	168	375	550	47	227	76
Melville	175	425	569	34	225	712
Stirling	132	310	420	35	218	1 592
South Perth	170	372	532	43	213	453
Kalamunda	110	290	341	18	210	46
Mandurah	100	330	302	-9	202	182
Joondalup	137	325	405	25	197	224
Cottesloe	293	646	790	22	169	59
Nedlands	219	414	585	41	168	82
Claremont	279	550	679	23	143	88
Kwinana	55	195	c	c	c	7
Murray	86	255	c	c	c	3
Peppermint Grove	257	435	c	c	c	8
Mundaring	c	c	c	c	c	0
Serpentine-Jarrahdale	c	c	c	c	c	0
Perth total	125	300	415	38	232	6 494
Other cities						
Geraldton-Greenough	66	184	268	46	309	79

^a Data is 12 months to September in each year. ^b The LGAs included in each city are consistent with the areas defined by the capital city's strategic plan. ^c Not available due to small or zero sample size.

Source: RPdata, unpublished.

Table C.20 Median unit prices — cities in South Australia

LGA; 2001, 2006 and 2010 ^{a,b}

	Median unit prices					Sales
	2001 (\$'000)	2006 (\$'000)	2010 (\$'000)	Change (%) 2006 to 2010	Change (%) 2001 to 2010	2010 (no.)
Adelaide						
Salisbury	72	156	242	55	236	461
Playford	49	113	165	47	235	242
Marion	105	220	340	55	224	557
Port Adelaide Enfield	89	198	280	41	216	662
Mitcham	105	220	323	47	209	265
Prospect	97	205	294	43	205	134
Mount Barker	94	196	286	46	204	56
Onkaparinga	84	179	255	42	204	260
Charles Sturt	120	225	361	60	201	649
Adelaide Hills	106	220	311	41	194	22
Campbelltown	120	224	343	53	186	207
West Torrens	113	221	319	44	182	305
Burnside	142	268	390	46	175	333
Unley	137	265	373	41	172	421
Gawler (T)	78	168	210	25	169	60
Tea Tree Gully	106	195	276	41	160	138
Holdfast Bay	150	315	385	22	157	535
Walkerville (M)	145	263	372	42	157	49
Alexandrina	91	184	220	20	141	32
Barossa	91	188	218	16	139	25
Norwood Payneham						
St Peters	157	270	366	36	133	328
Adelaide city	202	315	450	43	123	585
Victor Harbor	120	259	235	-9	95	48
Light	c	c	c		c	2
Mallala	c	c	c		c	0
Yankalilla	c	c	c		c	11
Adelaide total	115	222	315	42	174	6 387
Other cities						
Mount Gambier	80	145	165	14	106	101

^a Data is 12 months to September in each year. ^b The LGAs included in each city are consistent with the areas defined by the capital city's strategic plan. ^c Not available due to small or zero sample size.

Source: RPdata, unpublished.

Table C.21 Median unit prices — cities in Tasmania

LGA; 2001, 2006 and 2010 ^{a,b}

	Median unit prices					Sales
	2001 (\$'000)	2006 (\$'000)	2010 (\$'000)	Change (%) 2006 to 2010	Change (%) 2001 to 2010	2010 (no.)
Hobart						
Kingborough	85	240	285	19	235	111
Glenorchy	72	177	225	27	213	198
Sorell	75	180	230	28	207	15
Clarence	98	245	295	20	201	169
Hobart city	118	275	333	21	182	312
Brighton	c	174	220	26	c	40
Derwent Valley	53	c	c	c	c	6
Hobart total	90	220	275	25	206	851
Launceston						
Launceston city	65	196	232	18	258	21
West Tamar	75	186	225	21	200	245
George Town	c	225	269	19	c	22
Northern Midlands	c	c	c	c	c	3
Launceston total	75	190	227	19	202	291

^a Data is 12 months to September in each year. ^b The LGAs included in each city are consistent with the areas defined by the capital city's strategic plan. ^c Not available due to small or zero sample size.

Source: RPdata, unpublished.

Table C.22 Median unit prices — cities in the Northern Territory

LGA; 2001, 2006 and 2010 ^{a,b}

	Median unit prices					Sales
	2001 (\$'000)	2006 (\$'000)	2010 (\$'000)	Change (%) 2006 to 2010	Change (%) 2001 to 2010	2010 (no.)
Darwin						
Palmerston	117	210	375	79	221	231
Darwin city	153	247	400	62	162	649
Litchfield	c	230	c	c	c	7
Darwin total	140	235	390	66	179	887
Other cities						
Alice Springs	125	197	330	67	164	246

^a Data is 12 months to September in each year. ^b The LGAs included in each city are consistent with the areas defined by the capital city's strategic plan. ^c Not available due to small or zero sample size.

Source: RPdata, unpublished.

Table C.23 Residential building approvals — cities in NSW and ACT
LGA, 2009-10^a

	Number of dwellings			Value of dwellings				
	Houses	Other dwellings	Total ^b	Houses (\$m)	Other dwellings (\$m)	Alterations/additions (\$m)	Total (\$m)	Total (\$ per person)
Sydney								
Canada Bay	69	1 127	1 196	34	323	45	402	5 293
Mosman	22	13	35	24	4	99	127	4 428
Manly	46	97	145	35	37	46	119	2 905
Woollahra	194	35	230	111	27	19	157	2 849
Waverley	53	217	276	35	90	69	194	2 840
Ku-ring-gai	145	525	670	83	151	82	316	2 833
Pittwater	151	27	180	90	12	55	157	2 671
Auburn	302	596	899	65	117	5	187	2 450
North Sydney	74	200	289	39	66	50	155	2 427
Camden	495	26	521	119	6	5	130	2 352
Lane Cove	55	0	55	40	0	33	74	2 267
Leichhardt	21	136	198	10	38	67	115	2 114
Hunters Hill	19	11	30	12	4	15	30	2 091
Botany Bay	23	179	214	8	59	11	78	1 976
Rockdale	84	526	612	27	156	13	197	1 924
Kogarah	90	149	240	51	34	19	104	1 782
Parramatta	139	1 183	1 331	37	221	19	278	1 658
Randwick	97	393	494	50	93	67	209	1 591
Wollondilly	207	14	222	55	2	9	67	1 538
Blacktown	1 373	584	1 958	304	108	17	430	1 433
Liverpool	681	375	1 063	161	80	12	252	1 384
Willoughby	35	76	112	29	24	37	90	1 304
Ryde	134	297	435	50	61	24	135	1 287
Holroyd	245	250	496	68	49	9	125	1 253
Warringah	142	240	385	74	41	61	176	1 222
Sydney City	14	264	382	8	85	121	214	1 201
Campbelltown	259	511	771	60	96	9	165	1 084
Hornsby	221	156	377	70	45	60	175	1 082
The Hills Shire	352	193	546	129	32	27	188	1 063
Fairfield	361	474	837	92	106	9	207	1 063
Bankstown	177	647	830	52	123	17	192	1 032
Wyong	473	165	638	92	37	20	149	1 000
Blue Mountains	150	51	201	38	8	29	75	968
Hurstville	94	143	239	38	28	10	77	962
Gosford	239	178	418	78	32	44	154	927
Canterbury	77	414	493	23	89	16	128	893
Sutherland	212	273	488	80	56	57	193	877
Burwood	35	33	68	11	5	12	28	830
Penrith	335	331	670	81	51	20	152	824
Marrickville	20	66	164	6	12	42	60	767
Hawkesbury	115	30	146	30	4	12	46	726
Strathfield	40	10	50	21	2	3	26	704
Ashfield	12	0	12	4	0	21	25	583
Sydney total	8 082	11 215	19 616	2 524	2 616	1 419	6 559	1 456
Median	134	179	382	50	41	20	152	1 304

(continued next page)

Table C.23 (continued)

	Number of dwellings			Value of dwellings				
	Houses	Other dwellings	Total ^b	Houses (\$m)	Other dwellings (\$m)	Alterations/additions (\$m)	Total (\$m)	Total (\$ per person)
Newcastle								
Cessnock	498	252	751	105	47	14	165	3 251
Maitland	268	183	452	73	29	8	110	1 588
Newcastle City	584	245	848	149	48	42	240	1 549
Port Stephens	290	101	391	62	19	11	93	1 387
Lake Macquarie	307	444	759	74	87	48	209	1 051
Newcastle total	1 947	1 225	3 201	464	230	123	817	1 510
Wollongong								
Shellharbour	216	130	346	54	27	5	87	1 297
Wollongong City	329	363	693	97	74	34	205	1 015
Kiama	25	15	40	7	4	4	16	753
Wollongong total	570	508	1 079	158	105	43	307	1 062
Other cities								
Albury	245	105	350	60	22	12	94	1 866
Tweed	326	99	429	87	25	16	129	1 448
Queanbeyan	36	197	233	12	36	10	57	1 410
ACT								
Canberra	2 187	2 329	4 518	565	458	101	1 124	3 194

^a The LGAs included in each city are consistent with the areas defined by the capital city's strategic plan. The Commission has used the ABS SLA to LGA concordance (ABS catalogue 1216.0) to convert the published SLA data into LGA data. However when the cities are aggregated the LGA data does not generally equal the SLA data because of differences in the way the city boundaries have been defined. ^b Includes alterations and additions to buildings.

Source: ABS (2010c).

Table C.24 Residential building approvals — cities in Victoria

LGA, 2009-10^a

	Number of dwellings			Value of dwellings				
	Houses	Other dwellings	Total ^b	Houses (\$m)	Other dwellings (\$m)	Alterations/additions (\$m)	Total (\$m)	Total (\$ per person)
Melbourne								
Wyndham	5 285	420	5 706	1 138	61	14	1 214	8 435
Melbourne City	93	1 882	2 000	25	484	62	571	6 138
Whittlesea	3 531	303	3 841	759	57	10	826	5 654
Cardinia	1 621	197	1 821	318	32	10	361	5 252
Melton	2 124	280	2 406	462	41	7	510	5 100
Stonnington	145	1 020	1 179	138	252	107	498	5 021
Yarra	77	917	1 023	28	232	87	347	4 441
Boroondara	459	752	1 219	273	187	177	637	3 791
Maribyrnong	260	811	1 077	65	177	21	263	3 682
Bayside	249	273	526	150	100	86	336	3 492
Port Phillip	62	752	827	33	183	100	316	3 290
Mornington Penin.	882	316	1 213	279	57	101	437	2 946
Casey	2 664	148	2 813	576	26	23	625	2 528
Hume	1 611	334	1 950	352	53	16	421	2 514
Glen Eira	265	500	782	112	129	83	324	2 376
Moonee Valley	345	438	786	111	95	54	259	2 331
Monash	511	750	1 287	163	155	47	365	2 072
Darebin	275	808	1 089	72	157	54	283	2 027
Moreland	364	960	1 339	80	174	43	298	1 995
Manningham	233	474	708	88	100	31	220	1 859
Brimbank	1 205	288	1 494	260	41	13	314	1 687
Frankston	727	240	969	155	40	19	214	1 665
Yarra Ranges	551	344	900	134	70	40	245	1 642
Hobsons Bay	237	246	486	65	50	26	141	1 615
Maroondah	375	307	685	90	54	25	169	1 588
Nillumbik	198	25	223	68	5	27	100	1 574
Banyule	284	250	536	86	59	46	191	1 543
Kingston	382	397	785	110	78	40	227	1 541
Whitehorse	347	393	743	106	76	53	235	1 510
Greater Dandenong	421	434	857	98	68	10	176	1 279
Knox	278	238	517	65	52	29	147	943
Melbourne total	26 061	15 497	41 787	6 462	3 347	1 461	11 270	2 820
Melbourne median	364	393	1 023	111	70	40	314	2 331
Other cities								
Wodonga	463	70	533	100	12	5	118	3 309
Geelong	1 784	360	2 151	405	62	60	527	2 438

^a The LGAs included in each city are consistent with the areas defined by the capital city's strategic plan. The Commission has used the ABS SLA to LGA concordance (ABS catalogue 1216.0) to convert the published SLA data into LGA data. However when the cities are aggregated the LGA data does not generally equal the SLA data because of differences in the way the city boundaries have been defined. ^b Includes alterations and additions to buildings.

Source: ABS (2010c).

Table C.25 Residential building approvals — cities in Queensland

LGA, 2009-10^a

	<i>Number of dwellings</i>			<i>Value of dwellings</i>				
	<i>Houses</i>	<i>Other dwellings</i>	<i>Total^b</i>	<i>Houses (\$m)</i>	<i>Other dwellings (\$m)</i>	<i>Alterations/additions (\$m)</i>	<i>Total (\$m)</i>	<i>Total (\$ per person)</i>
Brisbane								
Somerset	309	11	320	65	1	7	74	3 413
Ipswich	1 702	277	1 981	380	44	27	451	2 779
Moreton Bay	2 742	1 250	4 002	609	236	60	904	2 437
Brisbane City	3 128	4 680	7 823	1 017	958	557	2 533	2 406
Redland	799	339	1 142	198	62	33	292	2 075
Scenic Rim	261	17	280	62	3	6	72	1 919
Lockyer Valley	276	5	281	58	1	7	66	1 839
Logan	727	209	936	142	34	19	195	704
Brisbane total	9 944	6 788	16 765	2 532	1 339	716	4 587	2 185
Brisbane median	763	243	1 039	170	39	23	244	2 241
Other cities								
Townsville	1 361	436	1 797	361	96	51	508	2 795
Sunshine Coast	2 168	648	2 826	607	138	122	867	2 681
Gold Coast	2 318	1 263	3 585	735	283	116	1 134	2 202
Toowoomba	933	266	1 199	225	44	39	308	1 933
Cairns	767	269	1 038	211	59	41	311	1 891

^a The LGAs included in each city are consistent with the areas defined by the capital city's strategic plan. The Commission has used the ABS SLA to LGA concordance (ABS catalogue 1216.0) to convert the published SLA data into LGA data. However when the cities are aggregated the LGA data does not generally equal the SLA data because of differences in the way the city boundaries have been defined. ^b Includes alterations and additions to buildings.

Source: ABS (2010c).

Table C.26 Residential building approvals — cities in Western Australia

LGA, 2009-10^a

	Number of dwellings			Value of dwellings				
	Houses	Other dwellings	Total ^b	Houses (\$m)	Other dwellings (\$m)	Alterations/additions (\$m)	Total (\$m)	Total (\$ per person)
Perth								
Perth City	4	514	518	3	140	10	154	9 008
Peppermint Grove	11	0	11	14	0	2	15	8 768
Cottesloe	84	2	88	64	2	5	71	8 656
Fremantle	142	144	287	50	122	13	185	6 593
Mosman Park	37	0	37	42	0	8	50	5 303
Serpentine-Jarrahdale	404	0	405	82	0	5	87	5 274
Armadale	1 355	61	1 416	274	9	8	291	5 011
Wanneroo	2 941	437	3 378	577	77	20	674	4 674
Mandurah	1 016	357	1 373	225	74	7	306	4 486
Cambridge	116	13	129	82	7	29	117	4 409
Murray	222	54	278	49	9	4	63	4 258
Cockburn	829	282	1 112	191	57	104	352	3 971
Kwinana	554	45	599	96	7	4	107	3 812
Claremont	32	4	36	24	4	8	35	3 572
Rockingham	1 559	67	1 626	322	17	14	353	3 523
Nedlands	66	0	66	50	0	19	69	3 063
Stirling	1 076	877	1 953	332	180	72	584	2 938
Vincent	47	164	216	22	43	24	90	2 900
Swan	1 147	214	1 361	237	42	20	299	2 718
Victoria Park	133	137	270	40	35	9	84	2 611
South Perth	130	35	165	73	22	11	106	2 420
Belmont	236	75	311	57	14	5	76	2 214
Kalamunda	403	62	470	87	10	23	119	2 181
Gosnells	1 086	124	1 210	197	21	7	225	2 159
Bayswater	328	53	381	87	13	16	116	1 892
Canning	507	135	644	117	22	17	156	1 786
Subiaco	71	0	77	29	0	2	32	1 714
East Fremantle	14	2	16	7	1	5	12	1 654
Mundaring	180	4	186	48	1	14	63	1 639
Joondalup	404	58	465	145	14	46	206	1 267
Melville	202	13	215	96	3	28	127	1 254
Perth total	15 336	3 933	19 299	3 719	947	558	5 224	3 024
Perth median	222	58	311	82	13	11	116	3 063
Other cities								
Geraldton-Greenough	436	78	516	118	18	9	145	3 827

^a The LGAs included in each city are consistent with the areas defined by the capital city's strategic plan. The Commission has used the ABS SLA to LGA concordance (ABS catalogue 1216.0) to convert the published SLA data into LGA data. However when the cities are aggregated the LGA data does not generally equal the SLA data because of differences in the way the city boundaries have been defined. ^b Includes alterations and additions to buildings.

Source: ABS (2010c).

Table C.27 Residential building approvals — cities in South Australia
LGA, 2009-10^a

	Number of dwellings			Value of dwellings				
	Houses	Other dwellings	Total ^b	Houses (\$m)	Other dwellings (\$m)	Alterations/additions (\$m)	Total (\$m)	Total (\$ per person)
Adelaide								
Mount Barker	387	170	557	74	27	9	110	3 692
Victor Harbor	183	10	193	39	1	6	47	3 443
Alexandrina	348	4	352	69	1	8	78	3 361
Playford	1 418	38	1 456	227	6	3	236	3 045
Light	178	0	178	32	0	3	36	2 629
Norwood Payneham								
St Peters	94	62	156	28	19	29	77	2 121
Port Adelaide Enfield	1 018	367	1 385	162	54	14	231	2 070
Mallala	87	0	87	15	0	1	16	1 965
Barossa	190	2	192	34	0	6	40	1 799
Marion	376	363	739	76	55	16	147	1 745
Walkerville	19	9	28	8	2	3	12	1 693
Charles Sturt	443	394	837	87	66	24	177	1 657
Onkaparinga	1 325	145	1 472	224	21	19	265	1 650
Gawler	162	29	191	27	4	2	34	1 632
Mitcham	163	146	310	48	28	28	103	1 582
Holdfast Bay	91	69	161	27	17	11	55	1 553
Burnside	65	31	96	35	8	24	67	1 518
Campbelltown	236	65	302	50	10	9	69	1 395
Adelaide Hills	115	4	119	32	1	21	54	1 343
Salisbury	611	322	934	105	53	10	168	1 290
Prospect	57	12	69	14	2	10	26	1 241
Unley	36	75	114	12	10	22	44	1 146
Adelaide City	10	41	52	3	11	6	21	1 095
Yankalilla	23	0	23	4	0	0	5	1 018
West Torrens	127	95	224	27	18	1	46	830
Tea Tree Gully	293	5	298	64	2	13	79	789
Adelaide total	8 055	2 458	10 525	1 525	416	302	2 243	1 700
Adelaide median	171	40	193	35	9	9	61	1 641
Other cities								
Mount Gambier	145	5	150	30	1	4	36	1 419

^a The LGAs included in each city are consistent with the areas defined by the capital city's strategic plan. The Commission has used the ABS SLA to LGA concordance (ABS catalogue 1216.0) to convert the published SLA data into LGA data. However when the cities are aggregated the LGA data does not generally equal the SLA data because of differences in the way the city boundaries have been defined. ^b Includes alterations and additions to buildings.

Source: ABS (2010c).

Table C.28 Residential building approvals — cities in Tasmania

LGA, 2009-10^a

	Number of dwellings			Value of dwellings				
	Houses	Other dwellings	Total ^b	Houses (\$m)	Other dwellings (\$m)	Alterations/additions (\$m)	Total (\$m)	Total (\$ per person)
Hobart								
Kingborough	293	14	307	64	5	13	82	2 440
Sorell	139	0	139	26	0	3	29	2 223
Clarence	343	85	428	79	15	19	112	2 156
Brighton	105	25	130	19	4	1	24	1 535
Hobart City	76	41	117	24	9	26	59	1 192
Glenorchy	126	145	273	25	21	4	50	1 110
Derwent Valley	47	4	51	8	1	1	9	923
Hobart total	1 129	314	1 445	246	53	66	366	1 669
Launceston								
West Tamar	161	35	197	38	6	5	49	2 203
Northern Midlands	90	21	113	17	3	3	23	1 814
George Town	24	19	43	5	3	1	9	1 359
Launceston City	162	84	246	41	14	19	74	1 133
Launceston total	437	159	599	101	26	29	155	1 449

^a The Commission has used the ABS SLA to LGA concordance (ABS catalogue 1216.0) to convert the published SLA data into LGA data. However when the cities are aggregated the LGA data does not generally equal the SLA data because of differences in the way the city boundaries have been defined. ^b Includes alterations and additions to buildings.

Source: ABS (2010c).

Table C.29 Residential building approvals — cities in the Northern Territory

LGA, 2009-10^a

	Number of dwellings			Value of dwellings				
	Houses	Other dwellings	Total ^b	Houses (\$m)	Other dwellings (\$m)	Alterations/additions (\$m)	Total (\$m)	Total (\$ per person)
Darwin								
Litchfield	222	6	244	52	1	19	73	3 851
Palmerston	157	173	331	55	42	7	104	3 528
Darwin City	259	254	520	109	72	30	210	2 766
Darwin total	638	433	1 095	216	115	56	386	3 111
Other cities								
Alice Springs	57	65	124	18	16	11	45	1 602

^a The Commission has used the ABS SLA to LGA concordance (ABS catalogue 1216.0) to convert the published SLA data into LGA data. However when the cities are aggregated the LGA data does not generally equal the SLA data because of differences in the way the city boundaries have been defined. ^b Includes alterations and additions to buildings.

Source: ABS (2010c).

C.3 Travel times and community safety

Table C.30 Travel times to work — cities in NSW and the ACT

LGA, 2011

	<i>Median travel time peak hour (minutes)</i>	<i>Median time that could be saved if journey was not at peak hour (minutes)</i>	<i>% of respondents who indicated that travel to work time is reasonable</i>
Sydney			
Gosford	45	15	69
Hornsby	45	10	66
Kogarah	45	18	68
Ku-ring-gai	45	11	70
Parramatta	45	15	60
Penrith	45	10	65
Warringah	45	23	40
Blue Mountains	43	10	58
Ashfield	40	15	70
Auburn	40	13	56
Bankstown	40	10	55
Blacktown	40	15	67
Canterbury	40	10	73
Hunters Hill	40	15	48
Hurstville	40	10	68
Liverpool	40	15	52
Manly	40	15	63
Strathfield	40	17	64
Waverley	40	15	65
Wollondilly	40	10	76
Pittwater	38	10	53
Canada Bay	35	15	58
Holroyd	35	10	63
Leichhardt	35	15	63
Rockdale	35	15	63
Sutherland	35	10	69
The Hills Shire	35	15	47
Randwick	33	15	63
Botany Bay	30	15	56
Burwood	30	10	64
Camden	30	10	59
Campbelltown	30	10	61
Fairfield	30	10	77
Hawkesbury	30	10	63
Lane Cove	30	10	65
Marrickville	30	10	62
Mosman	30	15	67
North Sydney	30	12	77
Ryde	30	12	57
Wyong	30	10	79
Willoughby	25	10	81
Woollahra	25	10	72
Sydney City	23	10	73
Sydney total	35	13	64

(continued next page)

Table C.30 (continued)

	<i>Median travel time peak hour (minutes)</i>	<i>Median time that could be saved if journey was not at peak hour (minutes)</i>	<i>% of respondents who indicated that travel to work time is reasonable</i>
Newcastle			
Maitland	35	10	71
Cessnock	30	11	85
Port Stephens	30	5	88
Lake Macquarie	20	11	80
Newcastle City	16	5	87
Newcastle total	25	10	82
Wollongong			
Kiama	35	5	95
Shellharbour	20	5	79
Wollongong City	18	5	80
Wollongong total	20	5	82
Other cities			
Queanbeyan	25	10	87
Tweed	20	8	90
Albury	12	5	93
ACT			
Canberra	23	10	91

Source: PC Community Survey 2011 (unpublished, q. 12, q. 13 and q. 14).

Table C.31 Travel times to work — cities in Victoria

LGA, 2011

	<i>Median travel time peak hour (minutes)</i>	<i>Median time that could be saved if journey was not at peak hour (minutes)</i>	<i>% of respondents who indicated that travel to work time is reasonable</i>
Melbourne			
Cardinia	45	15	67
Wyndham	42	20	47
Bayside	40	10	69
Brimbank	40	15	66
Hobsons Bay	40	15	59
Knox	40	10	67
Manningham	40	15	64
Nillumbik	40	14	67
Banyule	35	10	75
Darebin	35	10	73
Melton	35	15	67
Whitehorse	35	10	75
Whittlesea	35	20	64
Casey	30	10	56
Glen Eira	30	10	74
Hume	30	15	75
Kingston	30	10	80
Maribyrnong	30	13	64
Moonee Valley	30	10	70
Moreland	30	12	74
Stonnington	30	10	83
Yarra Ranges	30	7	80
Boroondara	30	10	76
Port Phillip	29	10	72
Monash	28	10	76
Frankston	25	10	87
Greater Dandenong	25	10	73
Melbourne City	25	10	77
Mornington			
Peninsula	23	10	88
Yarra	23	8	82
Maroondah	20	5	92
Melbourne total	30	10	72
Other cities			
Geelong	15	5	93
Wodonga	15	5	96

Source: PC Community Survey 2011 (unpublished, q. 12, q. 13 and q. 14).

Table C.32 Travel times to work — cities in Queensland

LGA, 2011

	<i>Median travel time peak hour (minutes)</i>	<i>Median time that could be saved if journey was not at peak hour (minutes)</i>	<i>% of respondents who indicated that travel to work time is reasonable</i>
Brisbane			
Moreton Bay	40	10	71
Ipswich	35	15	71
Logan	35	10	61
Redland	33	10	69
Somerset	33	5	87
Scenic Rim	30	10	87
Brisbane City	28	10	84
Lockyer Valley	23	10	86
Brisbane total	30	10	76
Other cities			
Gold Coast	30	13	67
Cairns	20	5	95
Sunshine Coast	16	5	90
Toowoomba	15	5	96
Townsville	15	7	91

Source: PC Community Survey 2011 (unpublished, q. 12, q. 13 and q. 14).

Table C.33 Travel times to work — cities in Western Australia

LGA, 2011

	<i>Median travel time peak hour (minutes)</i>	<i>Median time that could be saved if journey was not at peak hour (minutes)</i>	<i>% of respondents who indicated that travel to work time is reasonable</i>
Perth			
Serpentine-Jarrahdale	45	10	85
Joondalup	40	15	67
Rockingham	40	15	84
Cockburn	35	15	71
Gosnells	35	10	77
Wanneroo	35	15	69
Armadale	30	9	87
Canning	30	10	74
Cottesloe ^a	30	10	86
Kwinana	30	10	82
Melville	30	10	85
Mundaring	30	5	89
Peppermint Grove ^a	30	15	0
Perth City	30	10	78
Swan	30	10	83
Stirling	27	10	68
Bayswater	25	10	88
Belmont	25	10	82
Kalamunda	25	10	81
Victoria Park	25	10	77
Vincent	25	10	73
Murray	25	5	88
East Fremantle ^a	24	8	90
Mosman Park ^a	20	5	55
Nedlands	20	6	84
South Perth	20	7	85
Mandurah	18	10	85
Cambridge	15	5	97
Claremont ^a	15	8	70
Subiaco	15	5	94
Fremantle	14	7	88
Perth total	25	10	80
Other cities			
Geraldton-Greenough	12	5	98

^a Caution should be taken in interpreting statistics for this LGA because of a small sample size.

Source: PC Community Survey 2011 (unpublished, q. 12, q. 13 and q. 14).

Table C.34 Travel times to work — cities in South Australia

LGA, 2011

	<i>Median travel time peak hour (minutes)</i>	<i>Median time that could be saved if journey was not at peak hour (minutes)</i>	<i>% of respondents who indicated that travel to work time is reasonable</i>
Adelaide			
Mallala	40	13	95
Mount Barker	38	10	87
Marion	35	15	65
Tea Tree Gully	35	10	84
Adelaide Hills	30	10	76
Campbelltown	30	15	75
Mitcham	30	13	68
Onkaparinga	30	10	67
Burnside	25	10	71
Holdfast Bay	25	10	84
Playford	25	11	80
Port Adelaide Enfield	25	10	83
Salisbury	25	10	78
Unley	25	10	64
Charles Sturt	20	10	81
Gawler	20	5	85
Norwood Payneham			
St Peters	20	10	72
Prospect	20	10	79
West Torrens	20	10	78
Adelaide City	15	8	83
Alexandria	15	5	97
Barossa	15	5	98
Light	15	5	88
Walkerville ^a	15	8	69
Victor Harbour	14	5	93
Yankalilla ^a	5	3	100
Adelaide total	25	10	79
Other cities			
Mount Gambier	9	2	100

^a Caution should be taken in interpreting statistics for this LGA because of a small sample size.

Source: PC Community Survey 2011 (unpublished, q. 12, q. 13 and q. 14).

Table C.35 Travel to work — cities in Tasmania

LGA, 2011

	<i>Median travel time peak hour (minutes)</i>	<i>Median time that could be saved if journey was not at peak hour (minutes)</i>	<i>% of respondents who indicated that travel to work time is reasonable</i>
Hobart			
Sorell	35	10	88
Brighton	25	10	95
Derwent Valley ^a	25	10	100
Clarence	20	10	92
Glenorchy	20	8	87
Hobart City	20	5	87
Kingborough	20	10	88
Hobart total	20	10	89
Launceston			
Northern Midlands	18	5	94
West Tamar	15	8	93
George Town ^a	15	4	100
Launceston City	13	5	90
Launceston total	15	5	92

^a Caution should be taken in interpreting statistics for this LGA because of a small sample size.

Source: PC Community Survey 2011 (unpublished, q. 12, q. 13 and q. 14).

Table C.36 Travel times to work — cities in the Northern Territory

LGA, 2011

	<i>Median travel time peak hour (minutes)</i>	<i>Median time that could be saved if journey was not at peak hour (minutes)</i>	<i>% of respondents who indicated that travel to work time is reasonable</i>
Darwin			
Litchfield ^a	30	9	85
Palmerston	25	10	83
Darwin City	15	5	97
Darwin total	20	6	90
Other cities			
Alice Springs	10	3	100

^a Caution should be taken in interpreting statistics for this LGA because of a small sample size.

Source: PC Community Survey 2011 (unpublished, q. 12, q. 13 and q. 14).

Table C.37 Sense of safety and community — cities in NSW and the ACT

LGA, 2011^a

	<i>Do you feel safe walking alone at night in your street?</i>			<i>Do you feel that you are part of your local community?</i>		
	Yes (%)	No (%)	Don't know (%)	Yes (%)	No (%)	Don't know (%)
Sydney						
Mosman	92	8	0	65	27	8
Woollahra	85	12	3	62	32	6
North Sydney	84	15	1	59	31	10
Blacktown	84	12	4	79	16	5
Lane Cove	84	11	5	70	27	3
Hunters Hill	83	12	5	68	24	7
Ku-ring-gai	82	13	5	66	26	8
Willoughby	79	15	6	56	30	14
The Hills Shire	78	15	7	67	26	7
Waverley	78	19	3	62	31	7
Canada Bay	77	16	7	66	22	12
Hornsby	77	21	2	66	27	7
Camden	76	21	3	69	19	12
Pittwater	76	21	3	73	16	11
Warringah	75	21	4	75	13	12
Leichhardt	74	22	4	64	27	9
Manly	74	22	4	65	29	6
Wollondilly	72	23	5	78	18	4
Kogarah	71	26	3	54	34	12
Ryde	70	21	9	61	29	10
Sutherland	70	22	8	79	12	9
Ashfield	67	29	4	55	36	9
Randwick	67	29	4	53	34	13
Botany Bay	64	27	9	47	34	19
Burwood	64	31	5	44	39	17
Sydney City	64	34	2	59	34	7
Marrickville	63	36	1	62	29	9
Parramatta	62	32	6	59	31	10
Hurstville	62	33	6	58	25	17
Gosford	61	31	8	75	17	8
Hawkesbury	61	33	6	73	15	12
Liverpool	60	36	4	51	40	9
Wyong	57	37	6	68	24	8
Canterbury	52	38	10	58	35	7
Penrith	52	42	6	58	32	10
Rockdale	51	42	7	43	45	12
Strathfield	50	41	9	43	44	13
Fairfield	47	46	7	46	41	13
Auburn	45	45	10	40	48	12
Blue Mountains	44	49	7	50	40	10
Campbelltown	42	55	3	58	32	10
Bankstown	39	56	5	47	42	12
Holroyd	37	55	8	39	51	10
Sydney total	66	29	5	60	30	10

(continued)

Table C.37 (continued)

	<i>Do you feel safe walking alone at night in your street?</i>			<i>Do you feel that you are part of your local community?</i>		
	Yes (%)	No (%)	Don't know (%)	Yes (%)	No (%)	Don't know (%)
Newcastle						
Lake Macquarie	72	23	5	68	26	6
Port Stephens	58	35	7	78	17	5
Cessnock	58	33	9	67	27	6
Newcastle City	55	38	7	57	33	10
Maitland	54	41	5	56	37	7
Newcastle total	60	34	7	65	28	7
Wollongong						
Kiama	88	12	0	71	22	7
Wollongong City	65	27	8	60	26	14
Shellharbour	55	41	4	62	28	10
Wollongong total	65	30	5	63	26	11
Other cities						
Queanbeyan	65	27	8	63	29	8
Tweed	59	30	11	68	23	9
Albury	56	36	8	61	31	8
ACT						
Canberra	78	18	4	62	31	7

Source: PC Community Survey 2011 (unpublished, q. 31 and q. 32).

Table C.38 Sense of safety and community — cities in Victoria

LGA, 2011^a

	<i>Do you feel safe walking alone at night in your street?</i>			<i>Do you feel that you are part of your local community?</i>		
	<i>Yes (%)</i>	<i>No (%)</i>	<i>Don't know (%)</i>	<i>Yes (%)</i>	<i>No (%)</i>	<i>Don't know (%)</i>
Melbourne						
Boroondara	77	17	6	58	32	10
Stonnington	76	18	6	60	29	11
Whitehorse	75	19	6	64	25	11
Port Phillip	73	20	7	61	29	10
Yarra	72	26	2	58	36	6
Banyule	70	26	4	67	26	7
Bayside	70	27	3	76	19	5
Kingston	69	28	3	64	31	5
Moonee Valley	69	25	6	66	22	12
Yarra Ranges	67	30	3	66	29	5
Manningham	67	22	11	66	21	13
Melbourne City	67	28	5	41	45	14
Mornington Peninsula	67	29	4	77	21	2
Nillumbik	67	25	8	73	20	7
Moreland	64	34	2	46	44	10
Hobsons Bay	63	31	6	63	31	6
Glen Eira	63	30	7	57	31	12
Maribyrnong	61	34	5	61	34	5
Cardinia	60	32	8	67	26	7
Monash	60	31	9	71	23	6
Whittlesea	59	35	6	55	29	16
Melton	58	36	6	42	44	15
Wyndham	57	35	8	54	40	6
Knox	55	41	4	47	42	11
Maroondah	50	44	6	64	29	7
Darebin	49	48	4	55	39	6
Casey	47	46	7	48	44	8
Brimbank	46	49	5	49	36	15
Frankston	44	52	4	56	29	15
Hume	39	51	10	53	36	11
Greater Dandenong	31	65	4	43	43	14
Melbourne total	61	33	6	59	32	9
Other cities						
Geelong	64	26	10	66	20	15
Wodonga	58	35	7	70	23	7

Source: PC Community Survey 2011 (unpublished, q. 31 and q. 32).

Table C.39 Sense of safety and community — cities in Queensland

LGA, 2011^a

	<i>Do you feel safe walking alone at night in your street?</i>			<i>Do you feel that you are part of your local community?</i>		
	Yes (%)	No (%)	Don't know (%)	Yes (%)	No (%)	Don't know (%)
Brisbane						
Brisbane City	86	12	3	71	24	5
Scenic Rim	79	12	9	69	19	12
Redland	69	27	4	68	27	5
Somerset	67	24	9	66	27	7
Lockyer Valley	65	30	5	76	19	5
Moreton Bay	63	33	4	66	26	8
Ipswich	60	33	7	67	23	10
Logan	53	45	2	46	46	9
Brisbane total	68	27	5	66	26	8
Other cities						
Sunshine Coast	77	20	3	75	13	12
Gold Coast	59	37	5	64	28	8
Cairns	56	39	5	66	31	3
Townsville	54	38	8	61	25	14
Toowoomba	49	38	13	69	22	10

Source: PC Community Survey 2011 (unpublished, q. 31 and q. 32).

Table C.40 Sense of safety and community — cities in Western Australia

LGA, 2011^a

	<i>Do you feel safe walking alone at night in your street?</i>			<i>Do you feel that you are part of your local community?</i>		
	Yes (%)	No (%)	Don't know (%)	Yes (%)	No (%)	Don't know (%)
Perth						
Cottesloe ^a	91	9	0	73	18	9
Cambridge	82	14	4	71	20	8
East Fremantle ^a	81	19	0	75	25	0
Claremont ^a	75	5	20	60	10	30
Serpentine-Jarrahdale	73	20	7	58	33	9
Nedlands	70	24	7	54	33	13
Subiaco	69	25	5	73	16	11
Murray	68	29	2	80	15	5
Melville	66	25	9	56	34	10
Mundaring	64	32	4	73	19	8
South Perth	61	33	6	57	32	11
Kalamunda	58	35	7	63	28	9
Stirling	58	38	4	47	43	10
Vincent	58	37	5	55	38	7
Joondalup	57	33	10	70	22	8
Bayswater	56	36	8	53	30	17
Wanneroo	54	42	4	52	37	11
Rockingham	53	43	4	57	34	9
Fremantle	52	43	4	58	39	3
Canning	51	42	7	49	43	9
Peppermint Grove ^a	50	50	0	50	50	0
Cockburn	49	39	12	45	42	13
Perth City	49	48	4	45	46	8
Mandurah	48	41	11	54	34	12
Mosman Park ^a	45	50	5	65	20	15
Victoria Park	45	48	7	48	45	7
Kwinana	44	50	6	53	36	11
Swan	39	53	8	51	38	11
Armadale	38	54	8	55	39	6
Gosnells	36	61	3	50	41	9
Belmont	33	56	11	42	47	11
Perth total	54	40	7	56	34	10
Other cities						
Geraldton-Greenough	38	56	6	58	30	12

^a Caution should be taken in interpreting statistics for this LGA because of a small sample size.

Source: PC Community Survey 2011 (unpublished, q. 31 and q. 32).

Table C.41 Sense of safety and community — cities in South Australia
LGA, 2011^a

	<i>Do you feel safe walking alone at night in your street?</i>			<i>Do you feel that you are part of your local community?</i>		
	<i>Yes (%)</i>	<i>No (%)</i>	<i>Don't know (%)</i>	<i>Yes (%)</i>	<i>No (%)</i>	<i>Don't know (%)</i>
Adelaide						
Walkerville ^a	85	7	7	59	11	30
Adelaide City	81	12	7	81	10	9
Mallala	77	17	6	63	34	3
Light	77	21	2	58	27	15
Alexandria	76	14	10	69	24	8
Norwood Payneham						
St Peters	74	19	7	48	33	19
Victor Harbour	74	18	8	78	19	3
Mitcham	73	17	10	71	18	11
Barossa	73	22	5	69	20	11
Burnside	70	24	6	62	27	11
Yankalilla ^a	69	31	0	85	15	0
Unley	69	25	6	50	41	9
Holdfast Bay	68	27	5	62	27	11
West Torrens	66	29	5	47	41	12
Mount Barker	62	30	8	64	28	8
Prospect	60	33	7	57	31	12
Tea Tree Gully	60	33	7	61	29	10
Campbelltown	59	35	6	52	38	10
Gawler	58	33	9	59	29	12
Port Adelaide Enfield	58	35	7	49	40	11
Adelaide Hills	57	38	5	50	38	12
Marion	54	40	6	52	41	7
Onkaparinga	49	44	8	59	34	7
Charles Sturt	47	48	5	53	37	10
Salisbury	44	48	8	50	37	13
Playford	26	63	11	43	50	7
Adelaide total	62	31	7	58	31	10
Other cities						
Mount Gambier	60	33	7	65	28	7

^a Caution should be taken in interpreting statistics for this LGA because of a small sample size.

Source: PC Community Survey 2011 (unpublished, q. 31 and q. 32).

Table C.42 Sense of safety and community — cities in Tasmania

LGA, 2011^a

	<i>Do you feel safe walking alone at night in your street?</i>			<i>Do you feel that you are part of your local community?</i>		
	Yes (%)	No (%)	Don't know (%)	Yes (%)	No (%)	Don't know (%)
Hobart						
Clarence	80	18	2	66	25	9
Brighton	78	21	1	67	25	8
Hobart City	75	22	3	68	25	7
Kingborough	75	20	5	70	23	7
Sorell	74	24	3	69	19	12
Derwent Valley ^a	59	26	15	70	22	7
Glenorchy	55	35	10	56	35	9
Hobart total	72	23	5	66	26	8
Launceston						
Northern Midlands	85	12	3	61	33	6
West Tamar	80	18	2	63	30	7
George Town ^a	78	17	4	83	13	4
Launceston City	53	36	11	56	30	14
Launceston total	70	24	6	62	29	9

^a Caution should be taken in interpreting statistics for this LGA because of a small sample size.

Source: PC Community Survey 2011 (unpublished, q. 31 and q. 32).

Table C.43 Sense of safety and community — cities in the Northern Territory

LGA, 2011^a

	<i>Do you feel safe walking alone at night in your street?</i>			<i>Do you feel that you are part of your local community?</i>		
	Yes (%)	No (%)	Don't know (%)	Yes (%)	No (%)	Don't know (%)
Darwin						
Litchfield ^a	54	36	11	54	39	7
Palmerston	42	50	8	42	40	18
Darwin City	42	51	7	52	35	13
Darwin total	44	49	8	49	37	14
Other cities						
Alice Springs	29	68	3	70	27	3

^a Caution should be taken in interpreting statistics for this LGA because of a small sample size.

Source: PC Community Survey 2011 (unpublished, q. 31 and q. 32).

D Overlays and council development restrictions

This appendix details the types of development restrictions found in local government land use plans (often known as planning schemes), taken from a small sample of councils in each jurisdiction. This shows the wide range of restrictions which must be followed by developers.

Table D.1 Overlays, zones and other land use controls in local council planning schemes

<i>Name of restriction</i>	<i>Examples</i>	<i>Details and comments</i>
NSW		
Zones		
Overlays	Tree protection Contaminated land Hazardous or offensive development Complying development	Conditions of complying development certificate; minimum setbacks identified in schedule
Development control plan	General information relating to development Complying development in residential, business and employment zones Development in certain zones Certain types of development Specific sites Appendixes	Applies to all developments eg business; town houses; apartments; light industry; open spaces eg parking, signage, landscape, sewerage, heritage eg The Hills Private Hospital; Castle Hill Town Centre Road Widening eg Designing Safer Communities - Safer by Design Guidelines; Waste Management Plan

(Continued next page)

Table D.1 (continued)

<i>Name of restriction</i>	<i>Examples</i>	<i>Details and comments</i>
NSW (continued)		
Other	Heritage and conservation Environmental and hazard control Flood referral areas Airport surrounds Area identified by location alone Urban form Design excellence Environmental design Heights Floor space ratios Car parking Affordable land	
Ordinances		This is another name for a planning scheme
Victoria		
State Planning Policy Framework	Metropolitan development Settlement Environment	Protection of catchments, waterways and groundwater Floodplain management Salinity Air quality Noise abatement Soil contamination etc
Local planning policies	Housing Economic Development Infrastructure Particular uses and development Residential land use policy A sustainable environment policy Recreation, open space and networks policy Urban development policy Employment policy Retailing policy Transport and movement policy Rural land use policy Eynesbury Station Policy Stores and Outbuildings Policy	

(Continued next page)

Table D.1 (continued)

<i>Name of restriction</i>	<i>Examples</i>	<i>Details and comments</i>
Victoria (continued)		
Zones		
Overlays	Environment and Landscape Overlays Heritage and Built Form Overlays Land Management Overlays Other Overlays	
Particular provisions	Public open space contribution and subdivision Easements, restrictions and reserves Specific sites and exclusions Satellite dish Advertising signs Car parking Loading and unloading of vehicles Earth resource exploration and development Extractive industry and extractive industry interest areas Uses with adverse amenity potential Home occupation Service station Car wash Motor vehicle, boat or caravan sales etc	
General provisions for use and development of land	Land used for more than one use Land used in conjunction with another use Subdivision of land in more than one zone	
Queensland		
Overlays	Infrastructure overlay Vegetation management area Flood plain management area Acid sulfate soils area Bushfire hazard area Steep slopes area Wetland and waterway area Greenbank military training buffer area	

(Continued next page)

Table D.1 (continued)

<i>Name of restriction</i>	<i>Examples</i>	<i>Details and comments</i>
Queensland (continued)		
Districts	Heritage places area Powerline infrastructure area Extractive industry area Noise affected area Building height management area	Some overlays are divided into districts, eg in Logan
Sub-districts		Some districts are divided into sub-districts, eg in Logan
Codes		
Localities	Centres locality Non-urban and conservation locality Investigation locality Transport locality	Localities are 'super-zones'
Zones, area classifications or domains		
Sub-areas		Some zones are divided into sub-areas
Precincts		Some sub-areas are divided into precincts
Area specific assessment criteria		eg Specific assessment criteria for Meadowbrook zone and sub-areas (Logan)
Western Australia		
Statements of Planning Policy	Residential Planning Codes Peel Harvey Coastal Plain Catchment Policy State Industrial Buffer Policy Poultry Farms Policy Jandakot Groundwater Protection Policy State Planning Framework Policy	These are WAPC policies
Zones		
Precincts		Sub-zones. Do not exist in every local council area
Additional, restricted, special or non-conforming uses		eg Cockburn, Lot X: Masonry production: environmental and other detailed requirements specified
Development standards and requirements		Design codes, sewerage, environmental conditions etc
Special control areas		
Reserves		

(Continued next page)

Table D.1 (continued)

<i>Name of restriction</i>	<i>Examples</i>	<i>Details and comments</i>
Western Australia (continued)		
Heritage protection		
South Australia		
Zones		Sub-zones
Policy areas		Mt Barker; general and specific eg centres and shops
Objectives		Also there are objectives within zones and policy areas eg Mt Barker; Development should be located at least 10 metres from the banks of any watercourse.
Principles of development control		Also there are principles of development control within zones
Tasmania		
Implementation of state policy	Coastal and water management	There are only three State Planning Policies
Zones		
Use categories	eg Funeral Parlour, Car Park, Licensed Establishment - which zones they are permitted, restricted or prohibited	Sub-sub-zones
Standards for development and use	Wastewater	
	Flood	
	Bush fire hazard	
Other area specific controls	Cultural heritage	
	Riverside, wetland and shoreline areas	
	Parking	
	Roads and development	
	Dwelling units	
	Orielton Lagoon special area	
	Residential special areas	
Development plans		On the area of land identified development shall be in accordance with a development plan approved by council
Special areas	Landscape protection Carlton Beach	
Overall objectives	Prohibition of dwellings eg To ensure growth is coordinated with services	

(Continued next page)

Table D.1 (continued)

<i>Name of restriction</i>	<i>Examples</i>	<i>Details and comments</i>
Tasmania (continued)		
Area specific objectives	eg To prevent further residential development in coastal areas except in established nodes	
Activity specific objectives	eg Transport: to protect Arthur Highway... as a major tourist road (views, access points, corridor for future upgrades)	
ACT		
Zones		
Precinct codes		Sub-zones
Exempt, assessable, prohibited etc		Same as Tas 'use categories' — says what you can build where
Overlays	eg Future Urban Areas	
Neighbourhood plans		More community involvement. Includes future vision; objectives and strategies for implementation
Master plans		Area specific development, eg ANU exchange
The Canberra Spatial Plan		Land release and planning to achieve certain goals, eg infill
Northern Territory		
Zones		
Permitted, Discretionary and Prohibited Development		
Specific Use Zones		
Heritage		
Performance criteria	General Performance Criteria	Development restrictions such as height, setback
	Residential Development Performance Criteria	
	Commercial Use and Development Performance Criteria	
	Industrial Use and Development Performance Criteria	
	Non Urban Use and Development Performance Criteria	
Area Plans	Darwin City Waterfront Planning Principles and Area Plan	Rules and objectives for development on the waterfront

Source: Local council planning schemes. NSW sample: Albury LEP 2000, Sydney LEP 2005, Baulkham Hills LEP 2005, Baulkham Hills DCP 2010. Vic sample: Melton, Frankston. Qld sample: Logan, Scenic Rim, Ipswich. WA sample: Cockburn, South Perth; town planning scheme and planning strategy. SA sample: Mt Barker, Marion. Tas sample: Sorell Planning Scheme 1993, Hobart Battery Point Planning Scheme 1979. ACT and NT have one planning scheme applicable to the territory.

E Urban land supply

This appendix provides further details of the land supply processes and outcomes discussed in chapter 4. Specifically it includes:

- flowcharts depicting the regulatory approvals and processes affecting land supply in each jurisdiction (section E.1)
- maps reflecting changes in the dwelling densities of the capital city planning areas for the period 2001 to 2006 — this is used as a proxy measure for the extent of infill development (section E.2)
- further details of some land supply outcomes for commercial and industrial land (section E.3).

E.1 Land supply approvals and processes

The flow charts in this section represent the ‘standard’ land supply processes that apply in each jurisdiction and do not consider the potential ‘fast track’ approaches such as those that may be available for state significant projects. However, some of the alternative processes available in designated growth areas are depicted including:

- the Precinct Planning Process for Sydney’s Growth Centres (figure E.1)
- the rezoning process in South Australia that applies under a Ministerial initiated Development Plan Amendment (figure E.13).

However, the flowcharts do not consider the appeals processes that may be available to those seeking redress for decisions arising from the planning processes depicted — the availability, nature and effect of appeals within the planning system more broadly are considered in chapter 3.

Table E.1 describes the starting point of the land supply process in each jurisdiction. The figures listed in table E.2 contain flowcharts that describe the subsequent steps in the land supply process of each jurisdiction.

Table E.1 Stage 1: future urban designation

For greenfield development

<i>Description of land</i>	
Syd (NSW)	Land is included in the Metropolitan Development Program as land for urban development.
Mel (Vic)	Land is within the Urban Growth Boundary as approved by Parliament.
SEQ (Qld)	Land is within the Urban Footprint in the SEQ Region Plan
Per (WA)	The land is rezoned as urban growth area in the statutory Region Scheme. Land will also be identified in the draft spatial plan and supporting sub-regional plans.
Adel (SA)	Land is within the urban boundary designated by the Greater Adelaide Plan.
Hob (Tas)	Land is within the 10 year urban growth boundary and zoned for development in the draft planning schemes.
Can (ACT)	Land is classified 'future urban area' and formally identified in Territory Plan maps.
Dar (NT)	Land is zoned future development in the Northern Territory Planning Scheme and has been released to developers by the Crown. Land is released to developers with a structure plan in place.

Source: Based on NHSC (2010).

Table E.2 Key planning approval processes for land supply

<i>Approval process</i>	<i>Syd (NSW)</i>	<i>Mel (Vic)</i>	<i>SEQ (Qld)</i>	<i>Per (WA)</i>	<i>Adel (SA)</i>	<i>Hob (Tas)</i>	<i>Can (ACT)</i>	<i>Dar (NT)</i>
Land designated for future development	Table E.1							
Rezoned land / plan amendment	Figs. E.2a & E.2b	Fig. E.4	n.a	Fig. E.10	Fig. E.12a & E.12.b	Figs. E.16a & E.16b	Fig. E.17	Fig. E.19
Structure planning	n.a	Fig. E.5 ^a	Fig. E.7	n.a	n.a	n.a	n.a	n.a
Master planning	n.a	Fig. E.5 ^a	Fig. E.8	n.a	n.a	n.a	n.a	n.a
Subdivision approval	Fig E.3	Fig. E.6	Fig. E.9	Fig. E.11	Fig. E.14	Fig. E.15	Fig E.18	Fig E.20

n.a not applicable (is not a mandatory process within planning legislation). ^a The Precinct Structure Planning process contains elements of both structure planning and master planning.

Figure E.1 **Sydney (New South Wales) — Precinct Planning Process for Growth Centres**

Summary

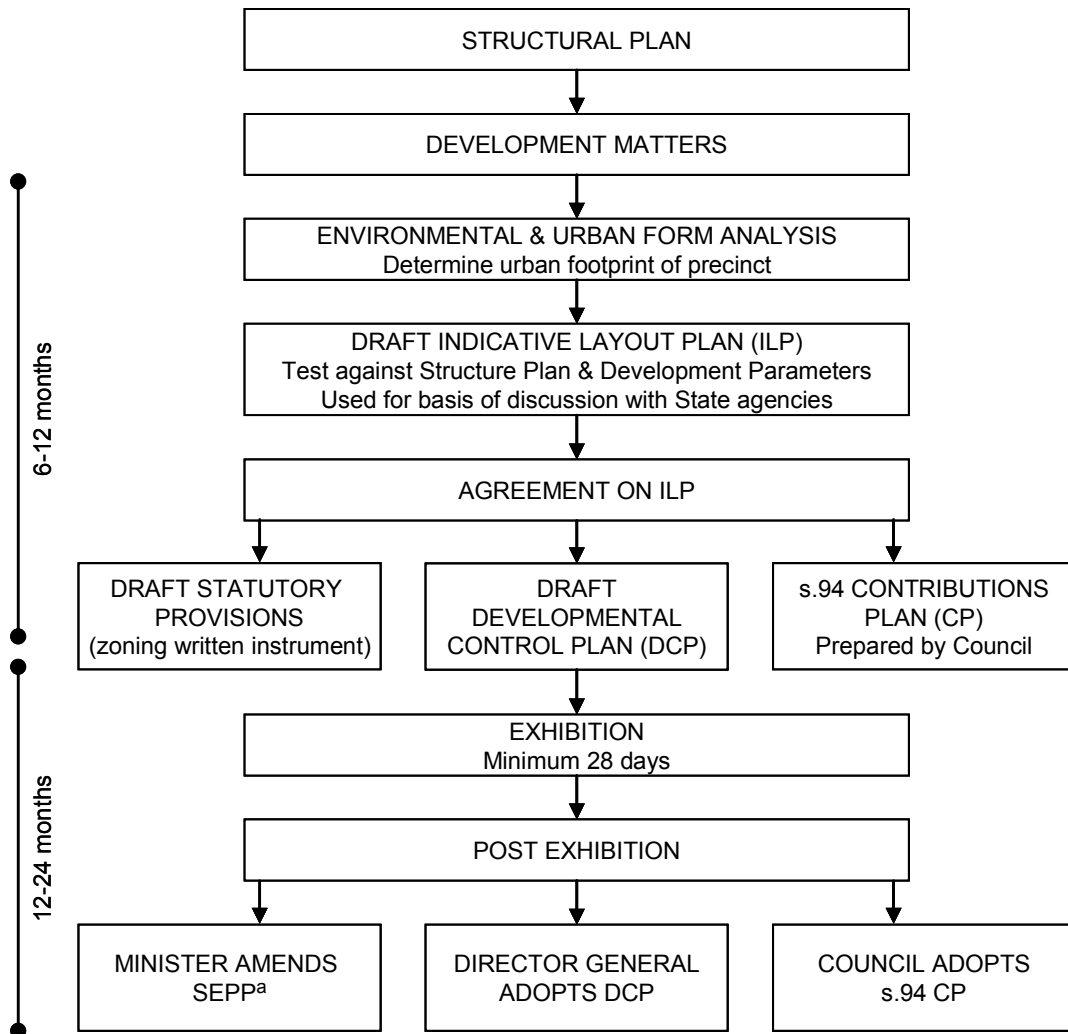

^a State Environmental Planning Policy. ^b Development Control.

Data source: PC State and Territory Planning Agency Survey 2010 (unpublished).

Figure E.2a Sydney (New South Wales) — rezoning

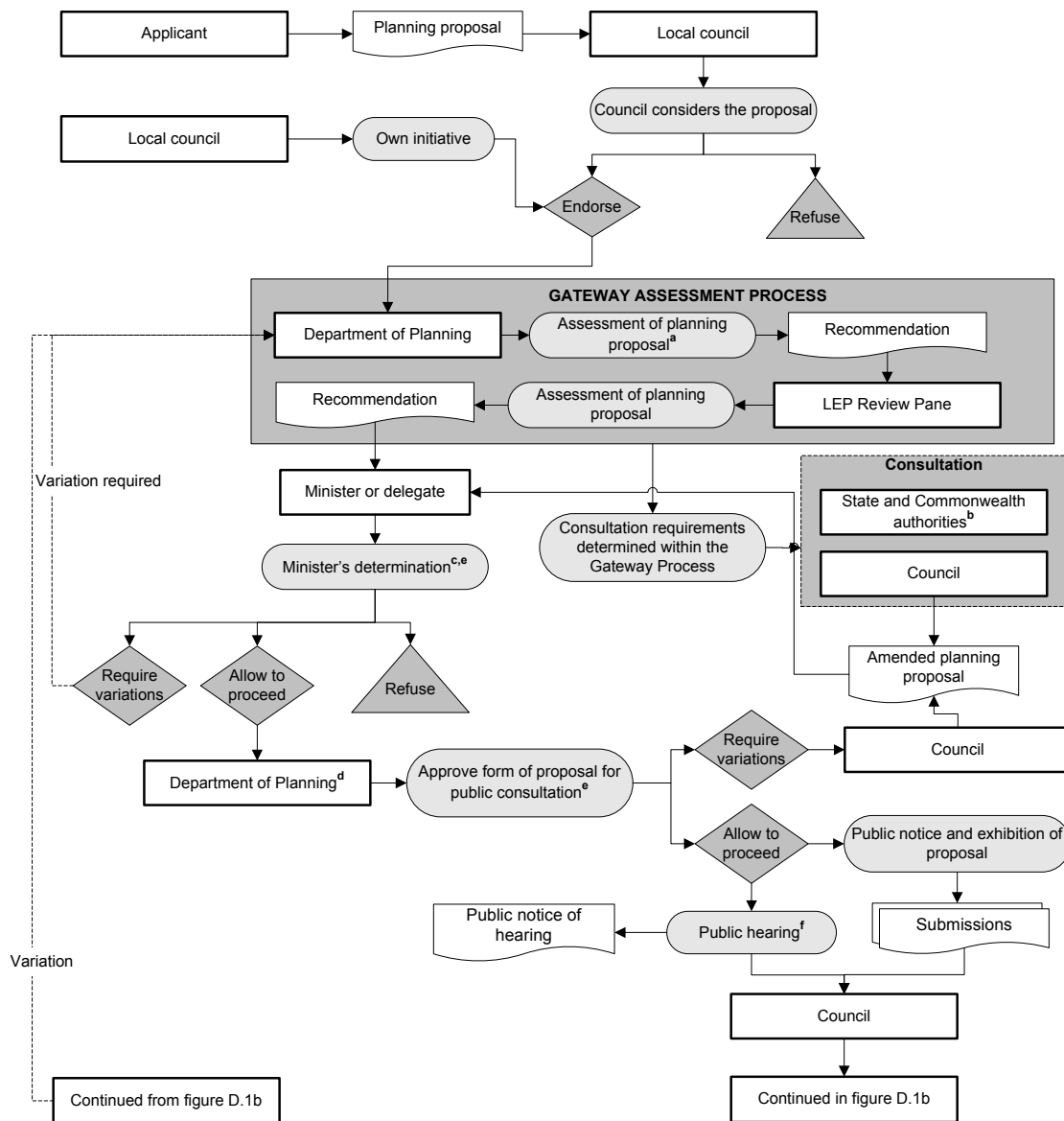

^a Part of the Department of Planning’s assessment includes a consideration of the local council’s Community Strategic Plan to ensure that State Government priorities have been adequately addressed, as well as to inform the Minister for Planning of any community issues identified through the community engagement strategy. ^b The appropriate authorities are determined within the Gateway assessment process. ^c Other matters the Minister’s Gateway determination will indicate include: the required community consultation; whether a public hearing is required; and timeframes for various stages of the process. ^d Director General (or delegate). ^e The Minister’s determination and the approval to proceed to public consultation should be taken concurrently wherever possible. ^f A public hearing may be required by the Minister in the Gateway determination or may be sought by any person making a submission on the proposal.

Data sources: *Environmental Planning and Assessment Act 1979* (NSW); Department of Planning (NSW) (2009b); PC State and Territory Planning Agency Survey 2010 (unpublished).

Figure E.2b Sydney (New South Wales) — rezoning

Continued

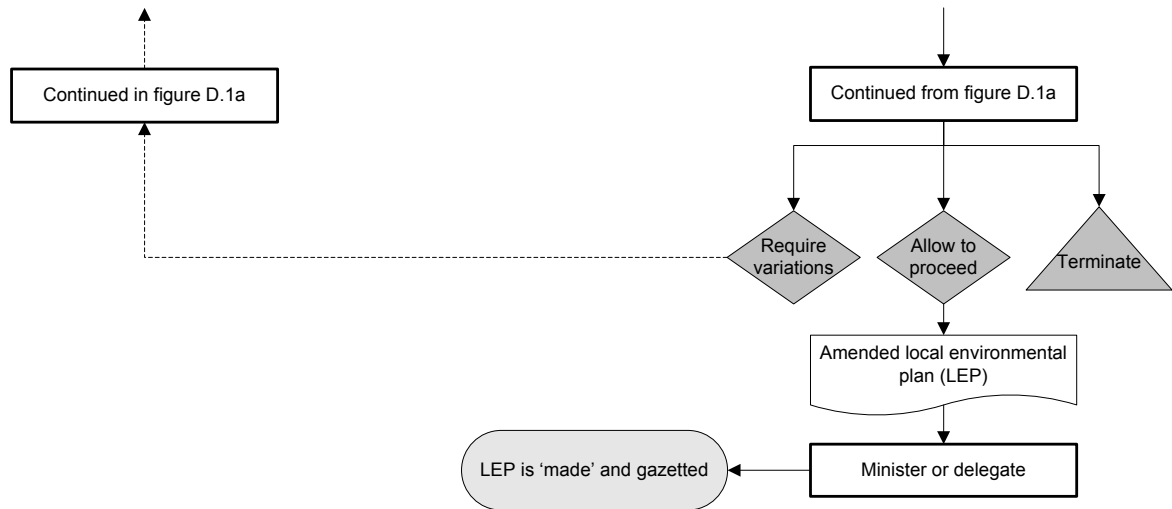

Data sources: *Environmental Planning and Assessment Act 1979* (NSW); Department of Planning (NSW) (2009b); PC State and Territory Planning Agency Survey 2010 (unpublished).

Figure E.3 Sydney (New South Wales) — subdivision

Process under Part 4 of the *Environmental Planning and Assessment Act 1979*

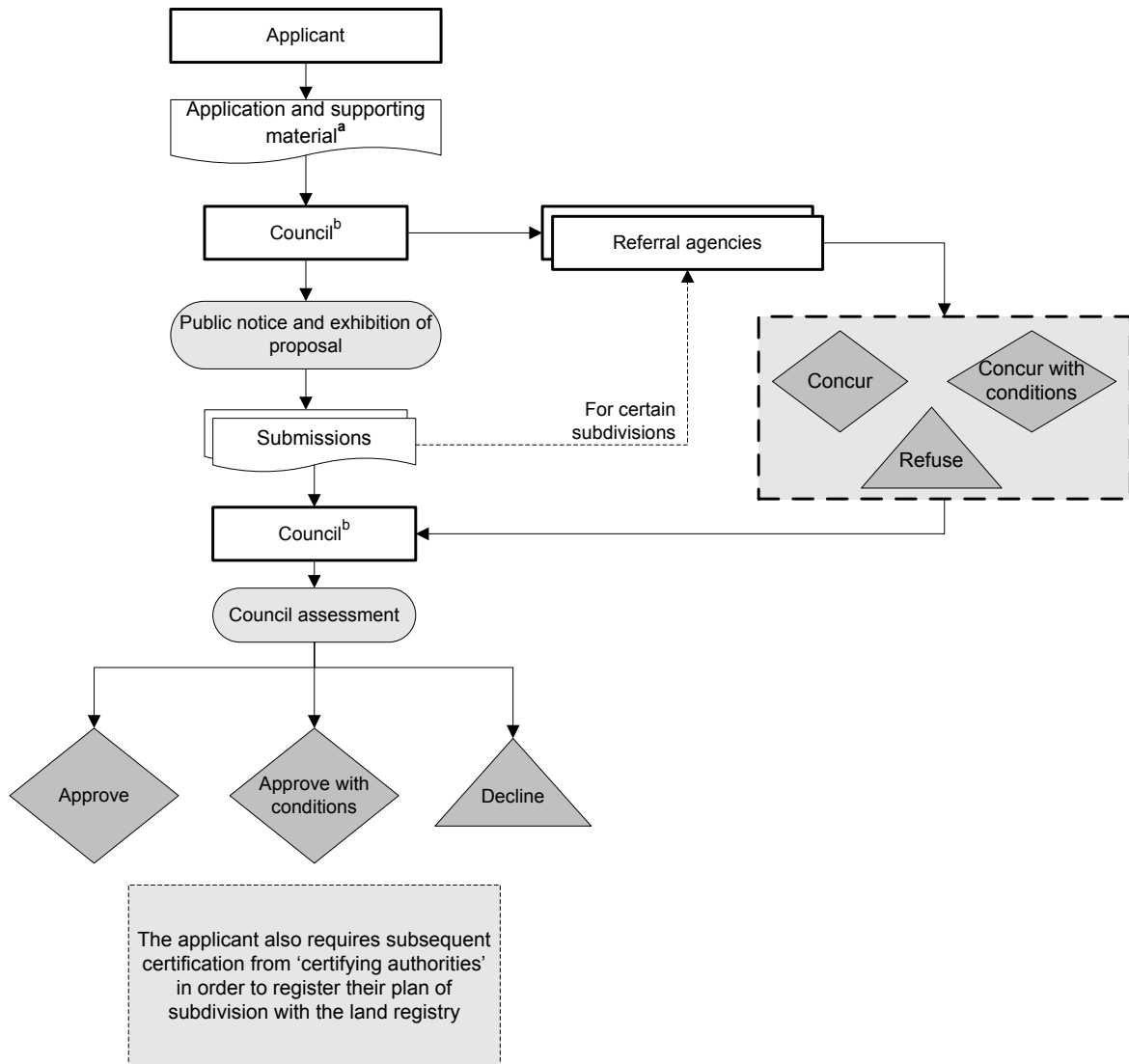

^a Assumes a complete application is provided. The council may revert to the applicant where a lodged application is incomplete or lacking the requisite supporting material. The application may also include request(s) for approval for any matters requiring approval under s. 68 of the *Local Government Act 1993* (NSW). ^b Application for a subdivision containing over 250 lots and certain coastal subdivisions are determined by a joint regional planning panel rather than the local council.

Data sources: *Environmental Planning and Assessment Act 1979* (NSW); PC State and Territory Planning Agency Survey 2010 (unpublished).

Figure E.4 Melbourne (Victoria) — rezoning^a

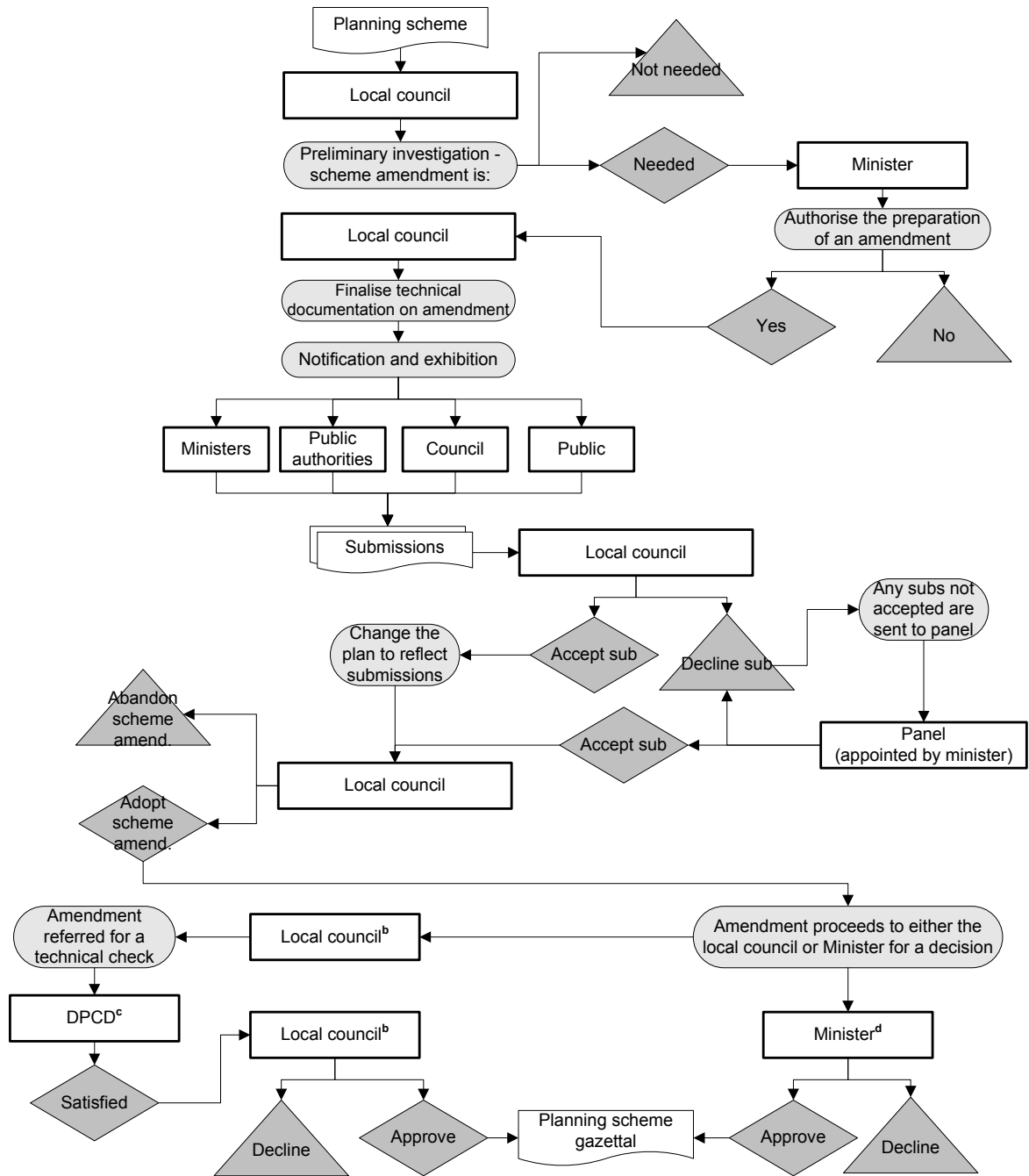

^a Completed concurrent with structure planning (figure E.5). ^b Where the Council has delegated authority. ^c Department of Planning and Community Development. ^d Where the Council does not have delegated authority.

Data sources: Growth Areas Authority (2009); PC State and Territory Planning Agency Survey 2010 (unpublished).

Figure E.5 Melbourne (Victoria) — structure planning^a

Growth areas (Casey-Cardinia, Hume, Melton-Caroline Springs, Whittlesea, Wyndham and Mitchell)

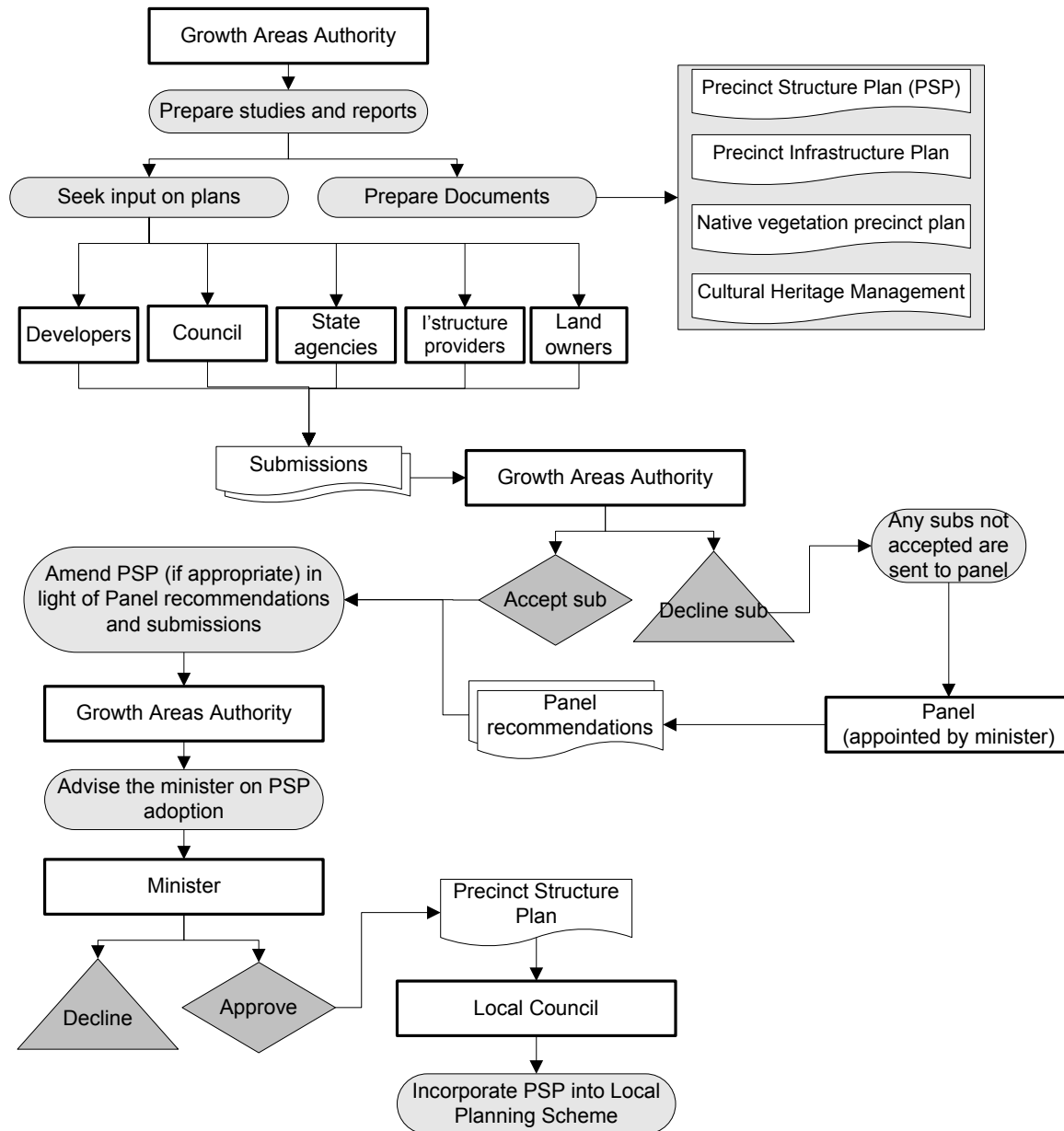

^a Completed concurrent with rezoning (figure E.4).

Data sources: Growth Areas Authority (2009); PC State and Territory Planning Agency Survey 2010 (unpublished).

Figure E.6 Melbourne (Victoria) — subdivision

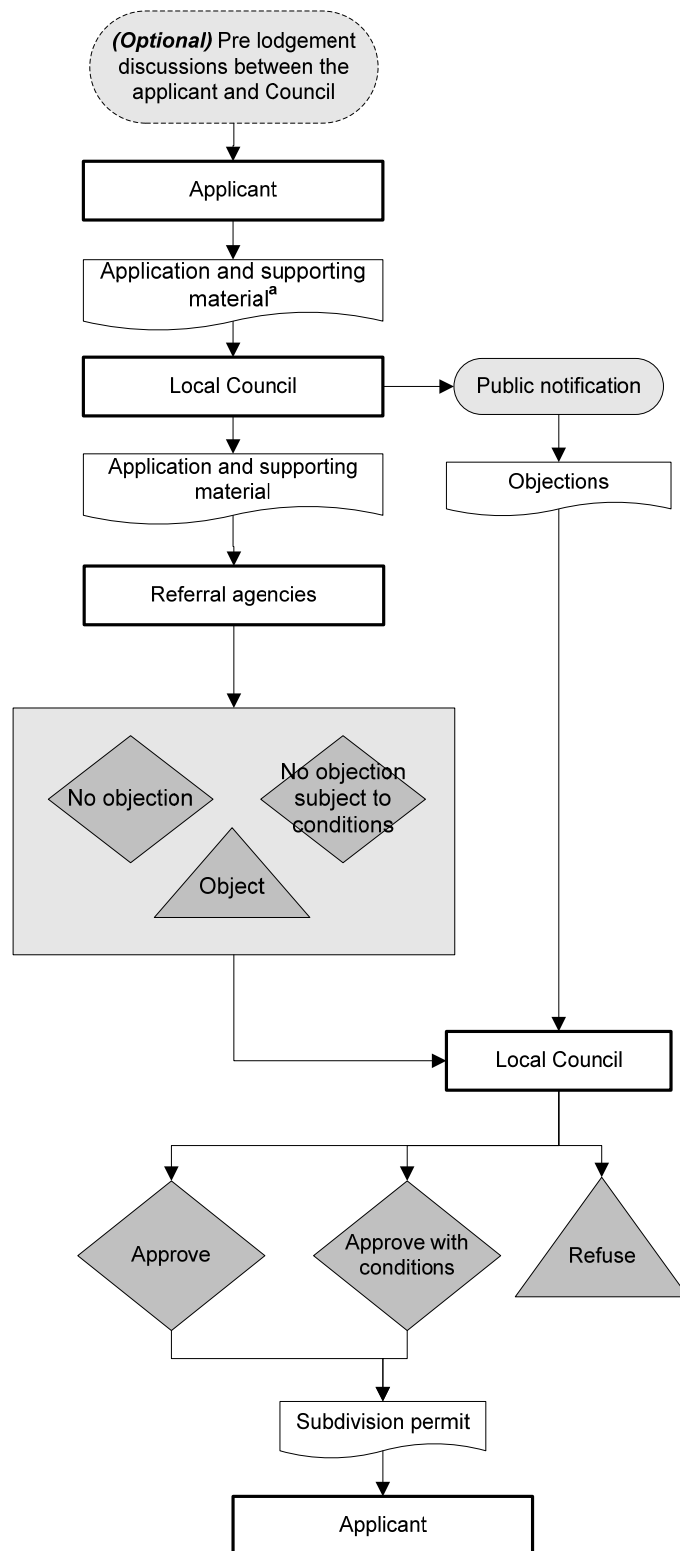

^a Assumes a complete application is provided. The council or a referral agency may revert to the applicant where a lodged application is incomplete or lacking the requisite supporting material.

Data sources: Department of Planning and Community Development (Vic) (2010a); PC State and Territory Planning Agency Survey 2010 (unpublished).

Figure E.7 South East Queensland (Queensland) — structure planning

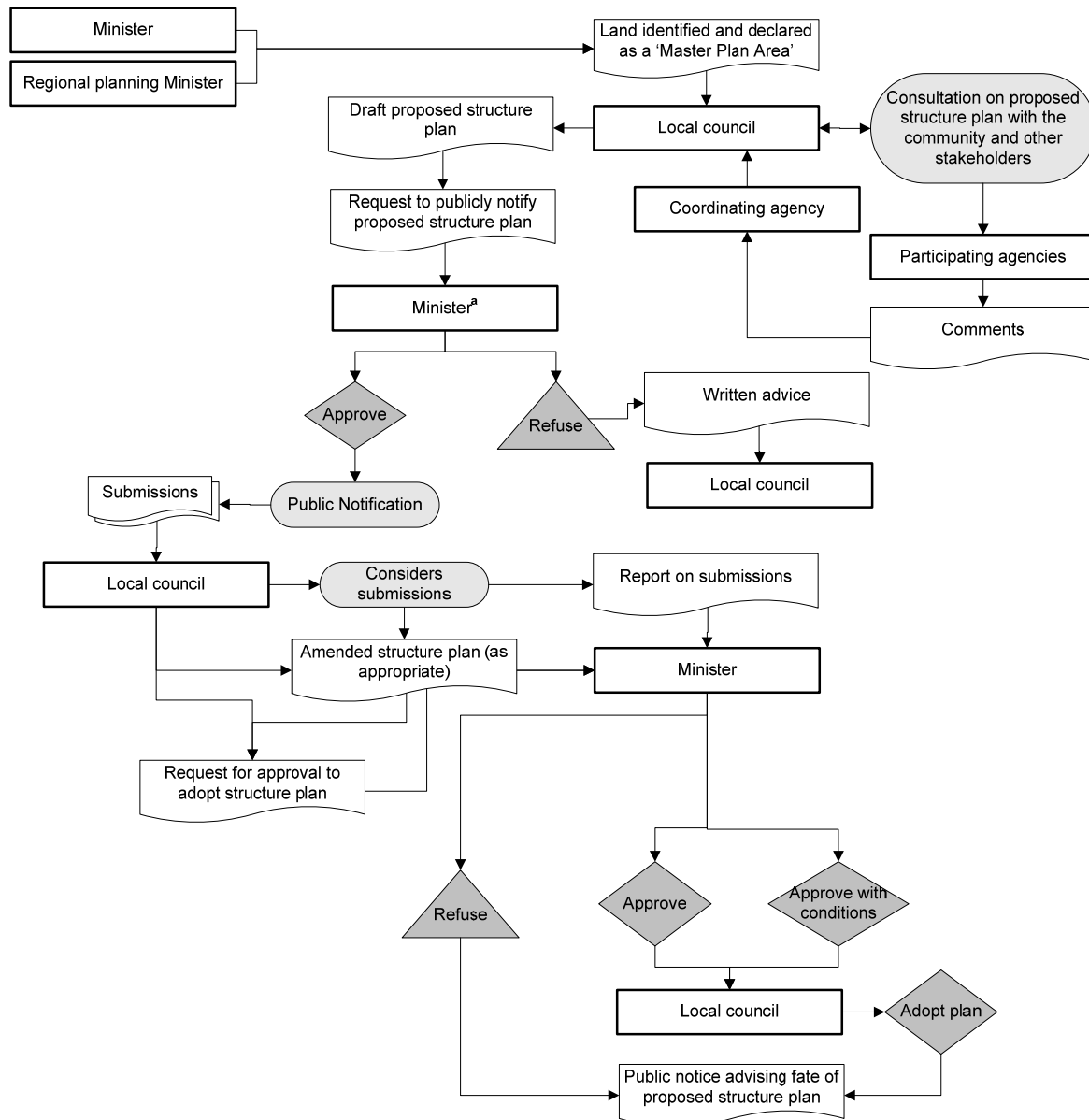

^a The Minister may seek advice from within Government. If the Minister does so, responses to the Minister must be provided within 40 business days of receiving the proposed structure plan. If a party does not respond to the Minister within 40 business days, the party's issues will be taken to have been appropriately addressed in the proposed structure plan. The Minister may extend the timeframe if appropriate. The Minister may also seek advice from outside Government.

Data sources: Sustainable Planning Act 2009 (Qld); PC State and Territory Planning Agency Survey 2010 (unpublished).

Figure E.8 South East Queensland (Queensland) — Master planning

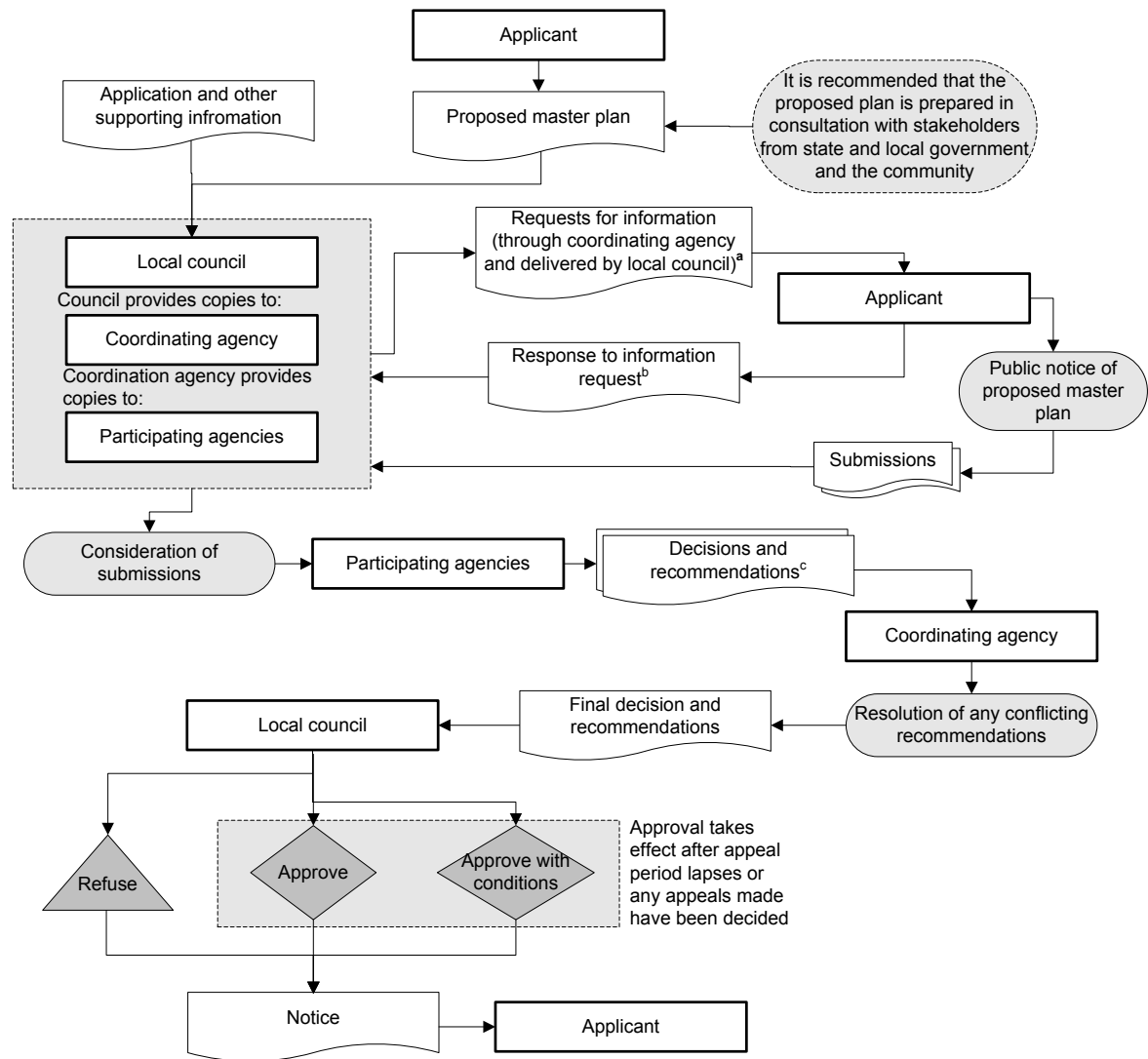

^a s.162 of Act prescribes varying time periods for requests for information. At most, agencies have 40 days to make their requests for information. The coordinating agency mediates any issues raised by participating agencies (including points of difference between agencies) in order to provide a cohesive and complete information request to the applicant. ^b Application lapses if applicant does not respond within 6 months. ^c Recommendation must be made within 60 days of receiving information sought or the day of receiving the master plan (if no information was sought). Recommendations can be: refuse, allow (no conditions) and allow with conditions (depending upon the agency's powers and jurisdiction).

Data sources: Sustainable Planning Act 2009 (Qld); PC State and Territory Planning Agency Survey 2010 (unpublished).

Figure E.9 South East Queensland (Queensland) — subdivision

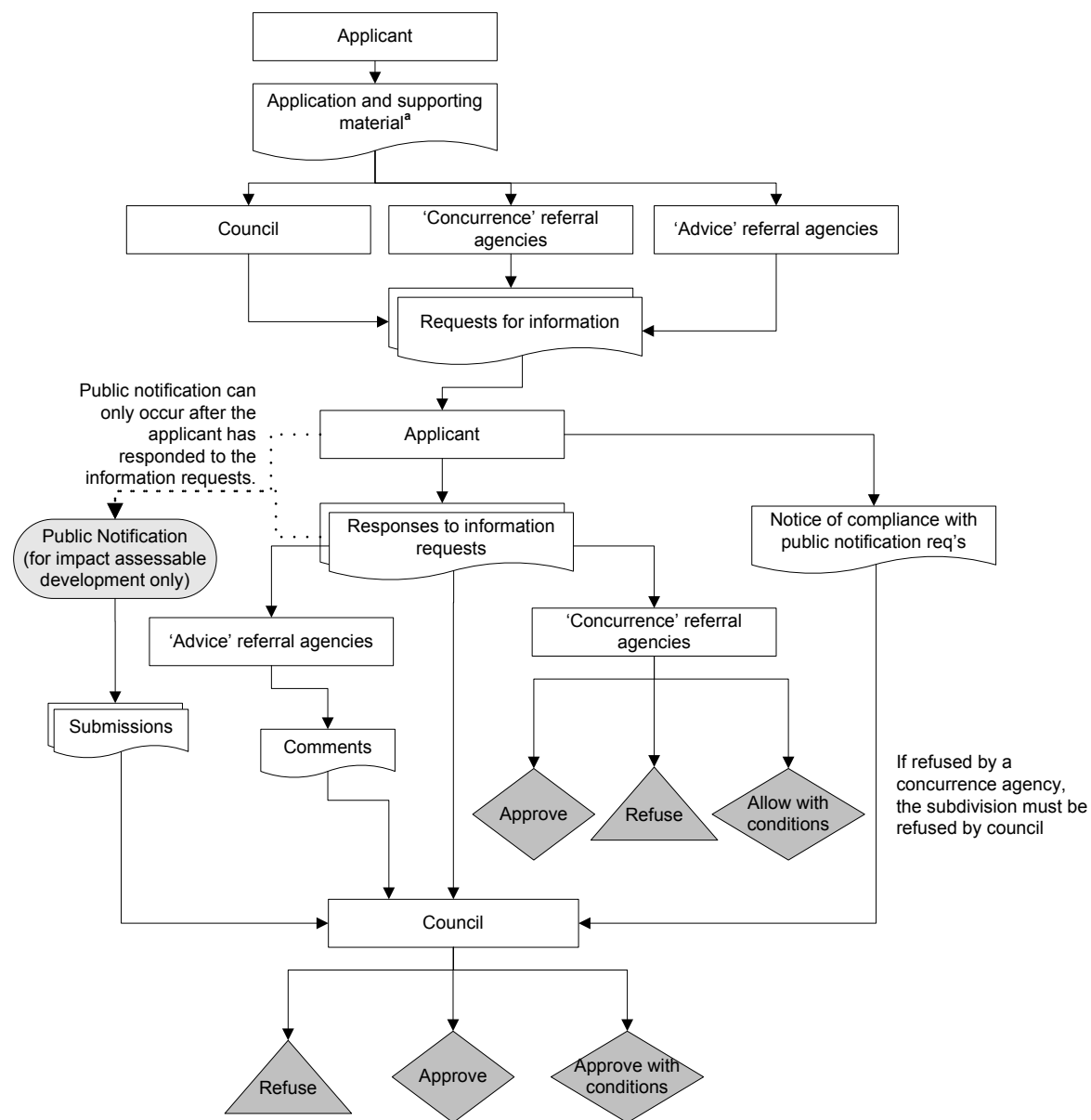

^a Assumes a complete application is provided. The council may revert to the applicant where a lodged application is incomplete or lacking the requisite supporting material.

Data sources: Sustainable Planning Act 2009 (Qld); PC State and Territory Planning Agency Survey 2010 (unpublished).

Figure E.10 **Western Australia — rezoning/ local planning scheme amendment**

Local Planning Scheme amendment

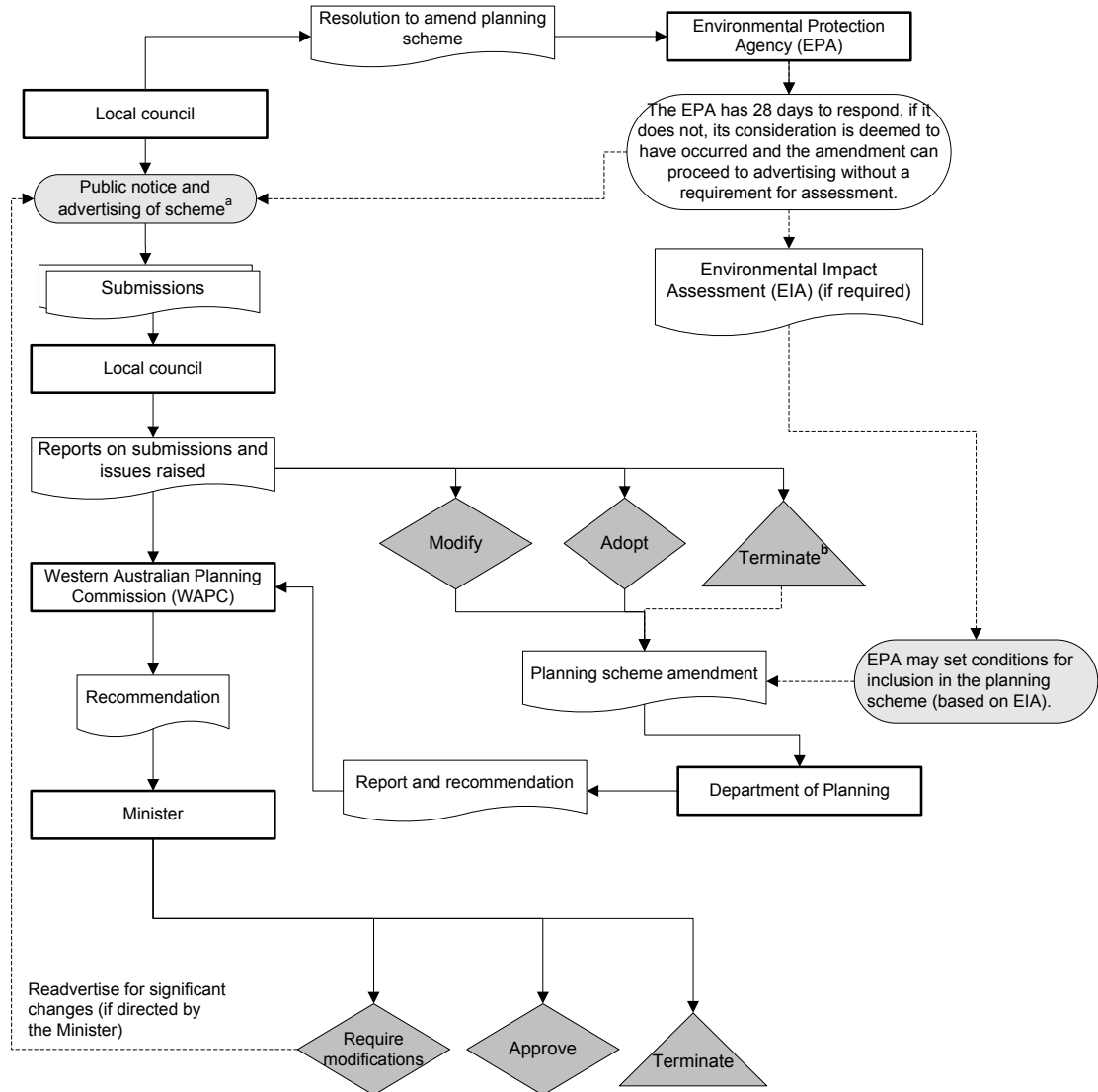

^a For a small minority of amendments, those that do not conform to a region scheme (if applicable) and the relevant WAPC planning policy, the WAPC’s consent to advertise a proposed amendment is required. The WAPC cannot withhold approval to advertise an amendment, only the relevant Minister can do so. ^b The final decision to ‘terminate’ an amendment can only be made by the Minister.

Data sources: *Planning and Development Act 2005* (WA); Department for Planning and Infrastructure (WA) (2007); Department for Planning and Infrastructure (WA) (2009); PC State and Territory Planning Agency Survey 2010 (unpublished).

Figure E.11 Western Australia — subdivision

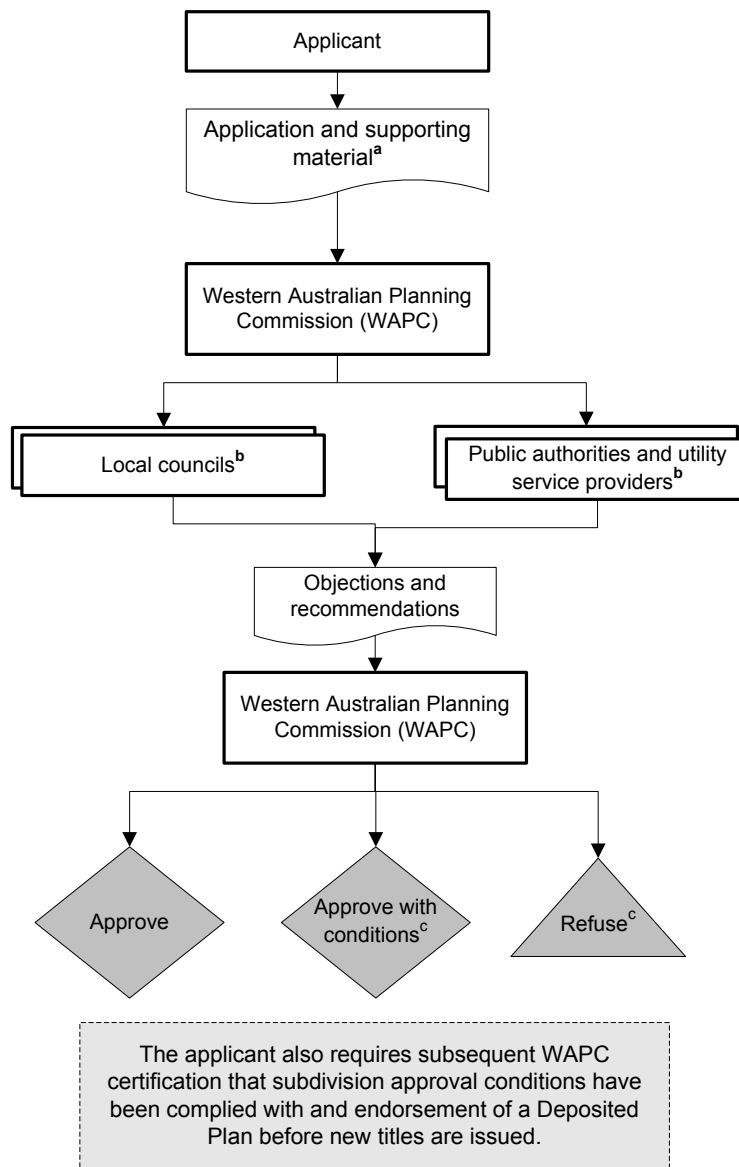

^a Assumes a complete application is provided. The WAPC may revert to the applicant where a lodged application is incomplete or lacking the requisite supporting material. ^b Where a plan of subdivision might affect the functions of a local government, a public authority or a utility services provider, the WAPC is to refer the application to them for their objections and recommendations. ^c Such decisions are: subject to reconsideration request by the applicant; and/or appealable to the State Administrative Tribunal.

Data sources: Department for Planning and Infrastructure (WA) (2009); PC State and Territory Planning Agency Survey 2010 (unpublished).

Figure E.12a **Adelaide (South Australia) — rezoning/development plan amendment**

Council initiated Development Plan Amendment

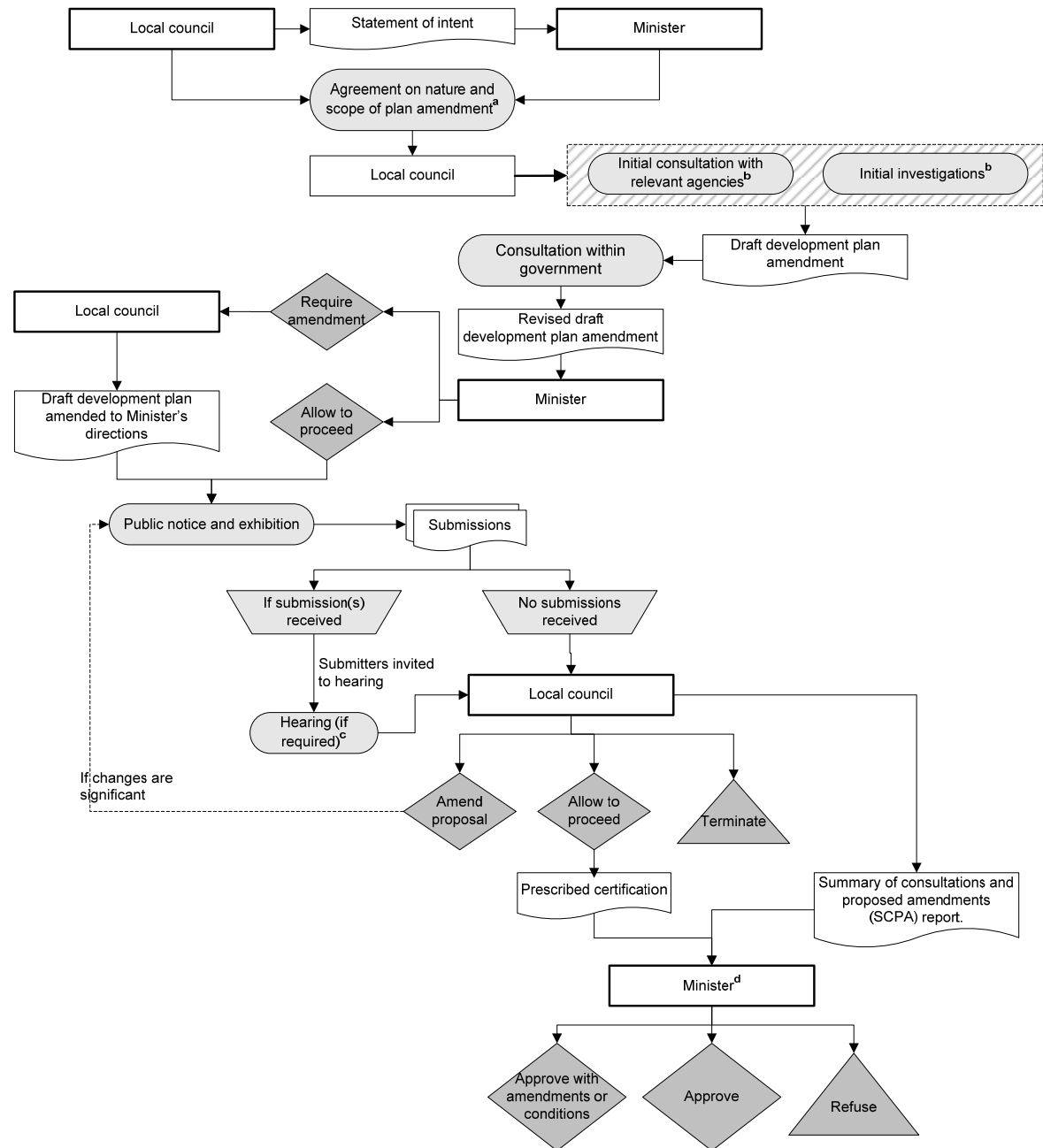

^a As part of this process, the consultation approach is agreed. There are three possible consultation processes (see figure E.12b) — process A is depicted here. ^b The nature of the initial consultations and investigation will be determined by the nature of the site — for example, matters such as the potential for soil contamination and heritage concerns will be an influence on those processes. ^c If no submitter requests a hearing, a hearing need not be held. ^d Prior to the Minister's decision, the amendment needs to be reviewed by the independent Development Policy Advisory Committee (if there are inconsistencies with the Planning Strategy) and/or the independent Local Heritage Advisory Committee (if there are local heritage places to be listed).

Data sources: Development Act 1993 (SA); Department of Planning and Local Government (SA) (2010a); PC State and Territory Planning Agency Survey 2010 (unpublished).

Figure E.12b Adelaide (South Australia) — consultation paths for rezonings/development plan amendments^a

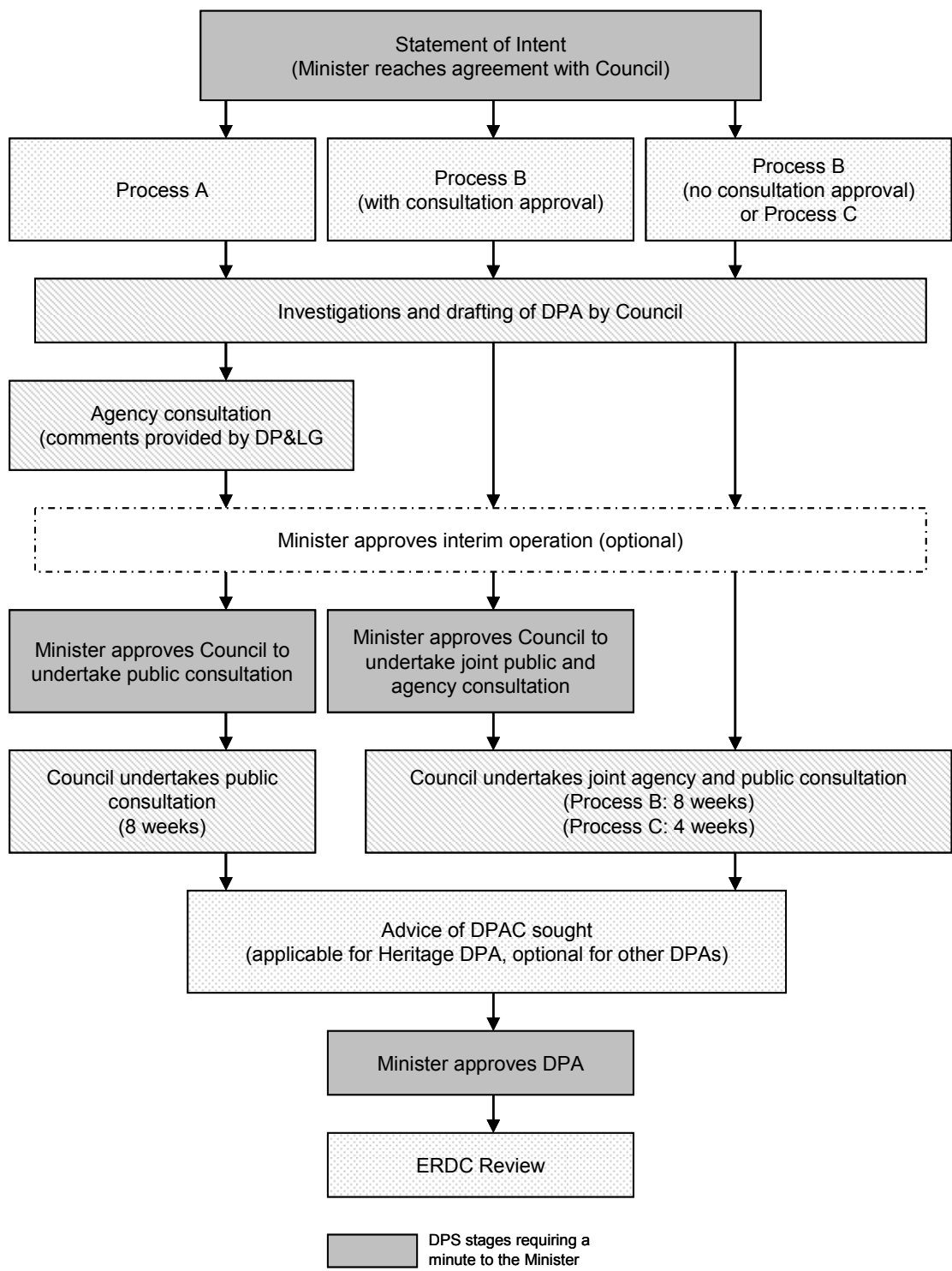

^a Figure E.12a reflects consultation 'process A'.

Data sources: Development Act 1993 (SA); Department of Planning and Local Government (SA) (2010a); PC State and Territory Planning Agency Survey 2010 (unpublished).

Figure E.13 **Adelaide (South Australia) — rezoning**

Ministerial initiated Development Plan Amendment

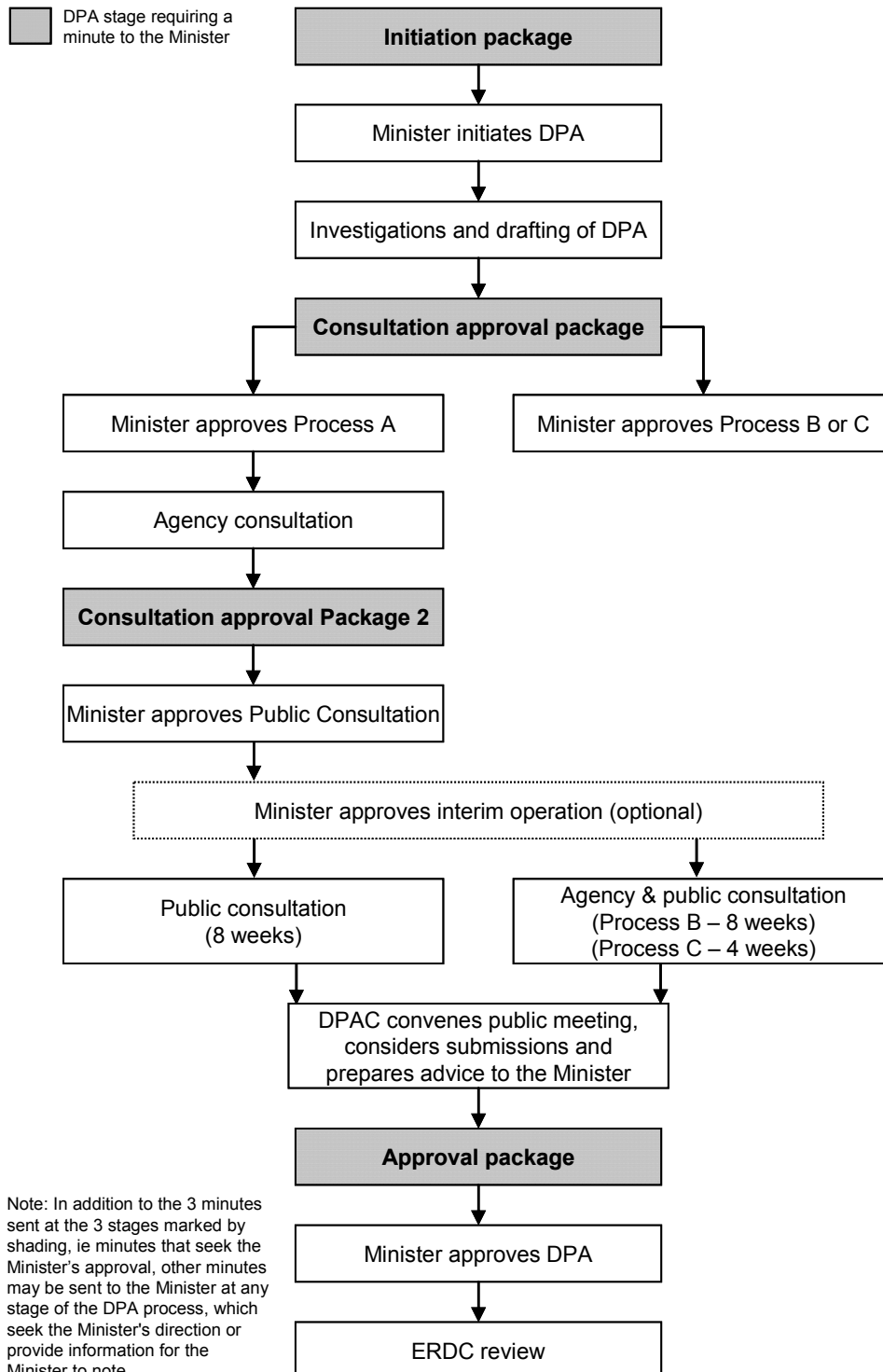

Data source: South Australian Government, pers. comm., 20 October 2010.

Figure E.14 Adelaide (South Australia) — subdivision

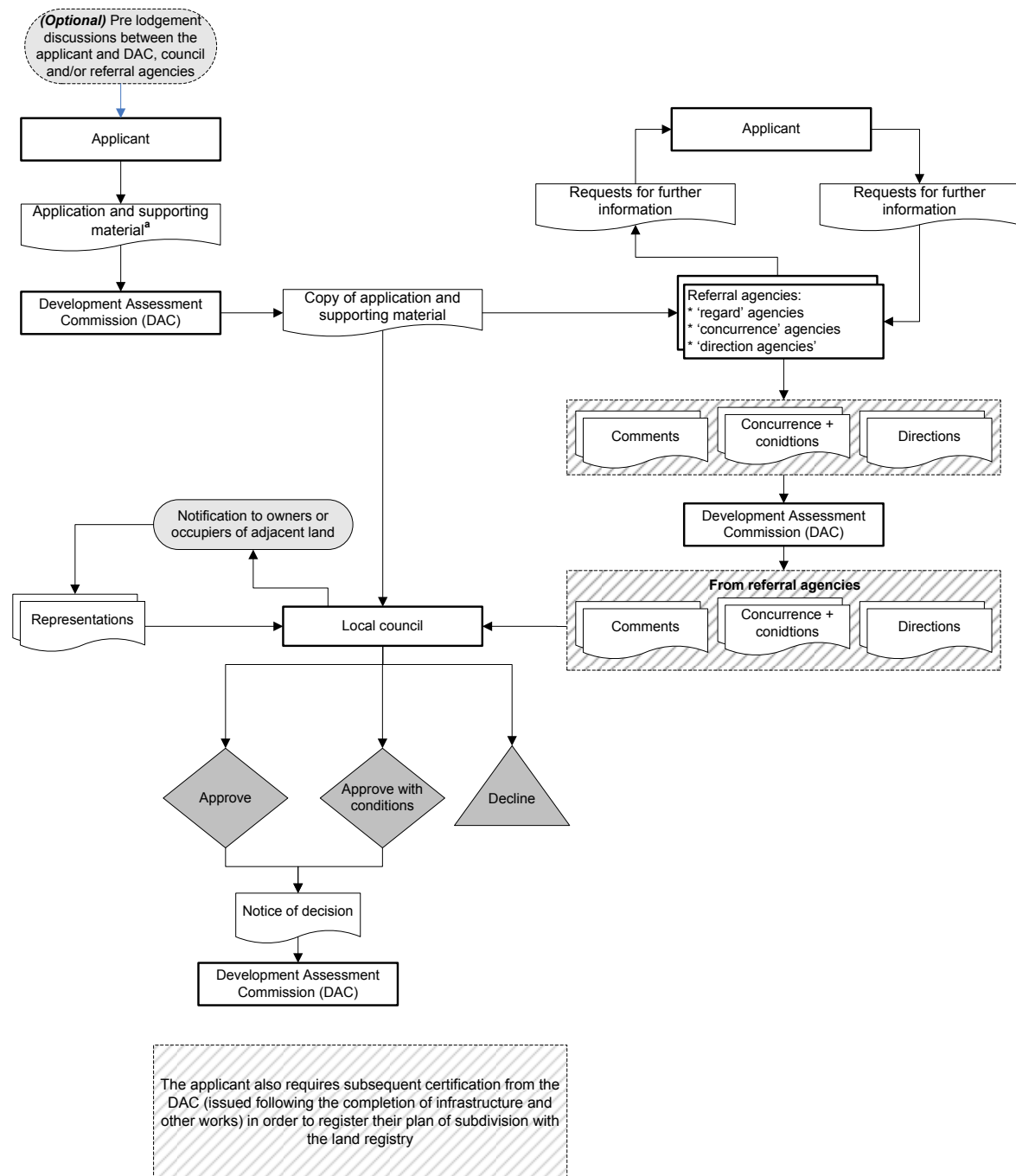

^a Assumes a complete application is provided. The DAC may revert to the applicant where a lodged application is incomplete or lacking the requisite supporting material.

Data sources: Development Act 1993 (SA); PC State and Territory Planning Agency Survey 2010 (unpublished).

Figure E.15 Hobart (Tasmania) — subdivision

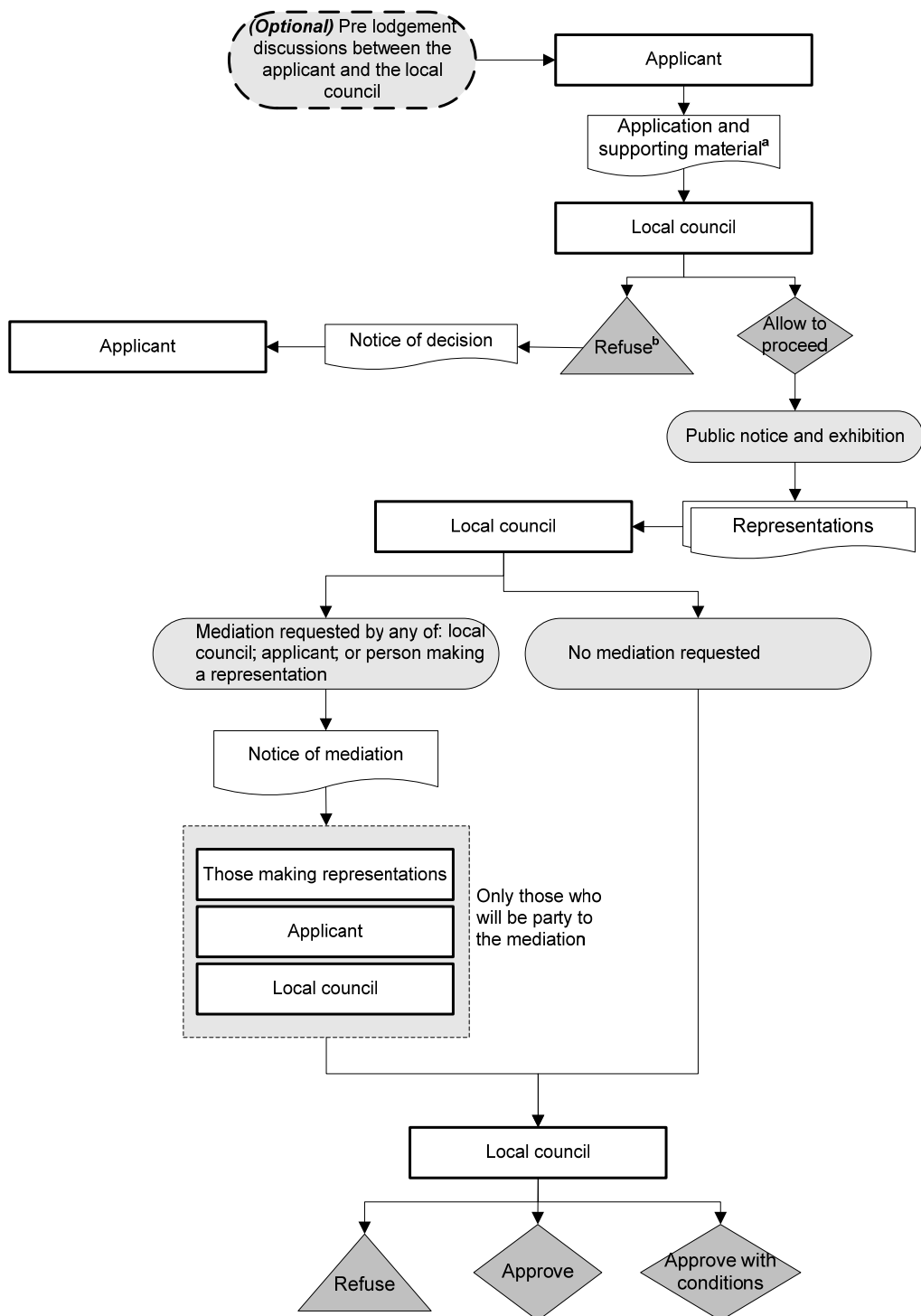

^a Assumes a complete application is provided. The council or a referral agency may revert to the applicant where a lodged application is incomplete or lacking the requisite supporting material. ^b As permits for subdivisions are 'discretionary' a local council may refuse an application upon receipt.

Data sources: Land Use Planning and Approvals Act 1993 (Tas); PC State and Territory Planning Agency Survey 2010 (unpublished).

Figure E.16a Hobart (Tasmania) — rezoning

Rezoning completed through the Plan Amendment Process

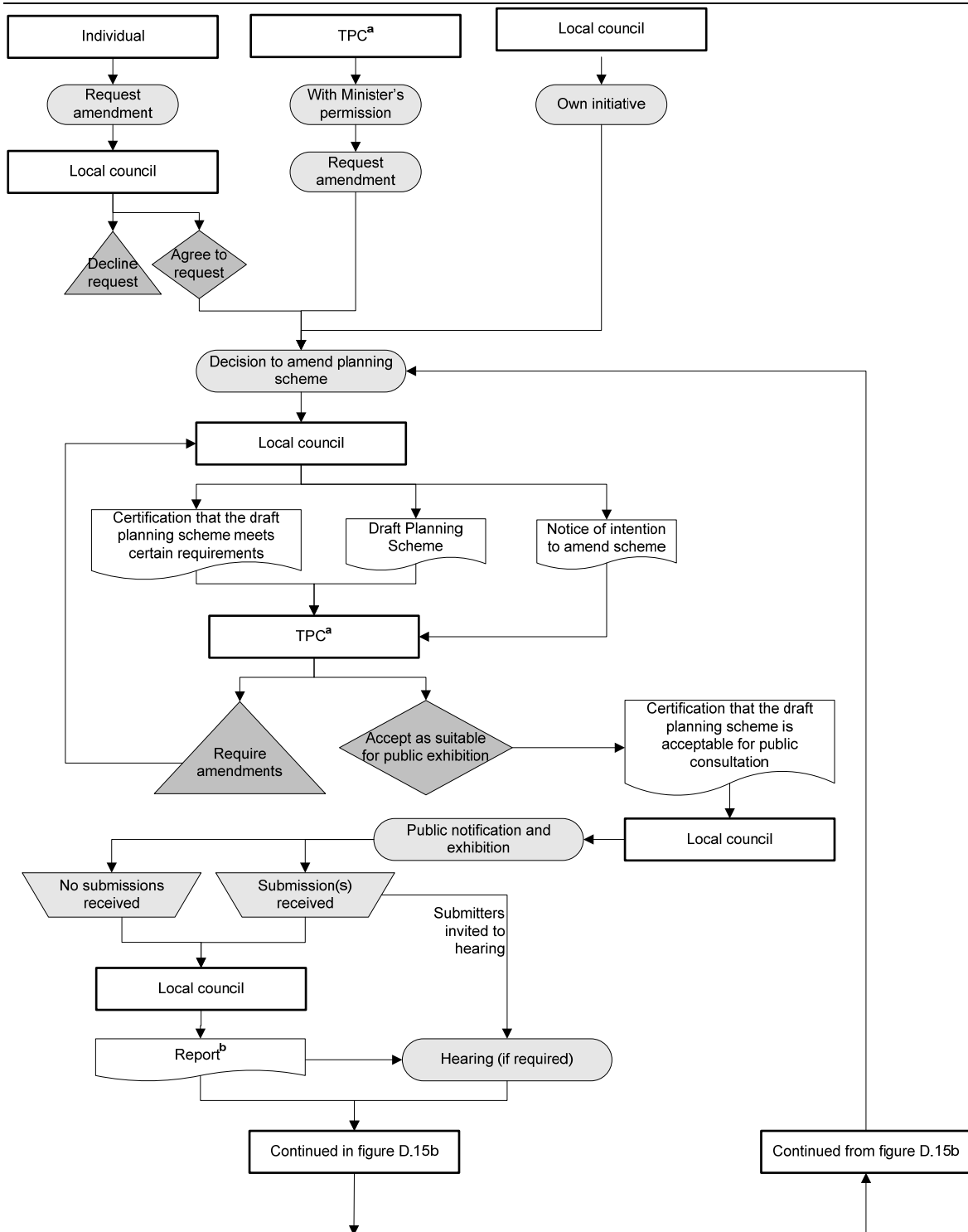

a Tasmanian Planning Commission. **b** The report is to include a copy of each representation received; a statement as to the merit of each representation; a statement on how the issues raised in each representation have been or could be addressed; and any recommendations on the draft scheme the council considers necessary.

Data sources: Land Use Planning and Approvals Act 1993 (Tas); PC State and Territory Planning Agency Survey 2010 (unpublished).

Figure E.16b Hobart (Tasmania) — rezoning

Rezoning completed through the Plan Amendment Process
Continued

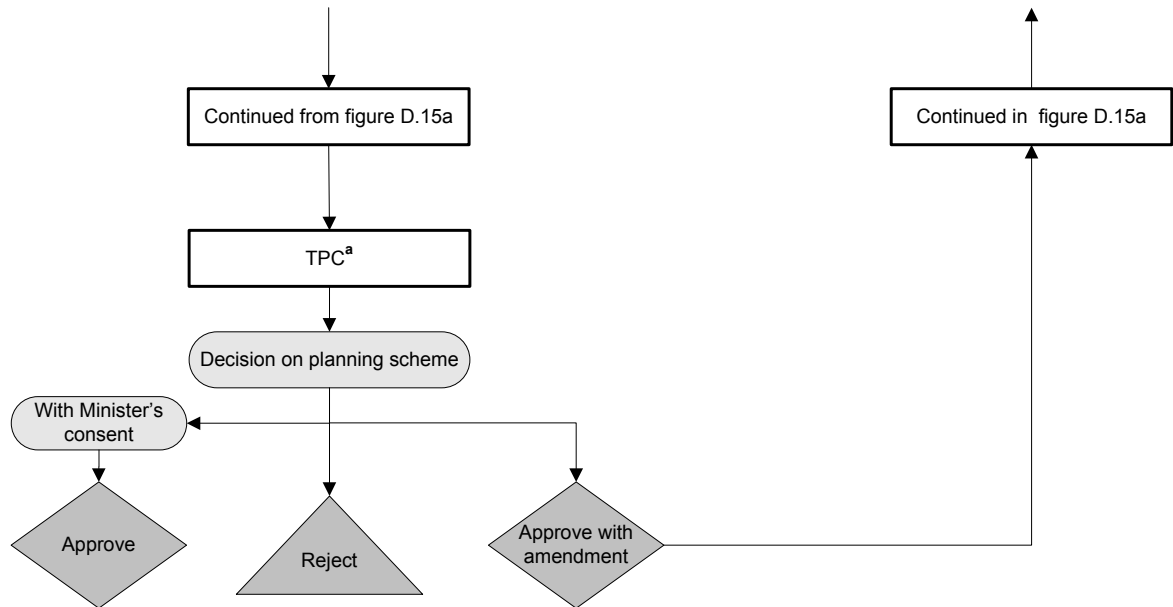

^a Tasmanian Planning Commission.

Data sources: *Land Use Planning and Approvals Act 1993* (Tas.); PC State and Territory Planning Agency Survey 2010 (unpublished).

Figure E.17 Canberra (ACT) — Territory Plan variations

Includes rezoning, structure planning and concept plan/precinct code planning^a

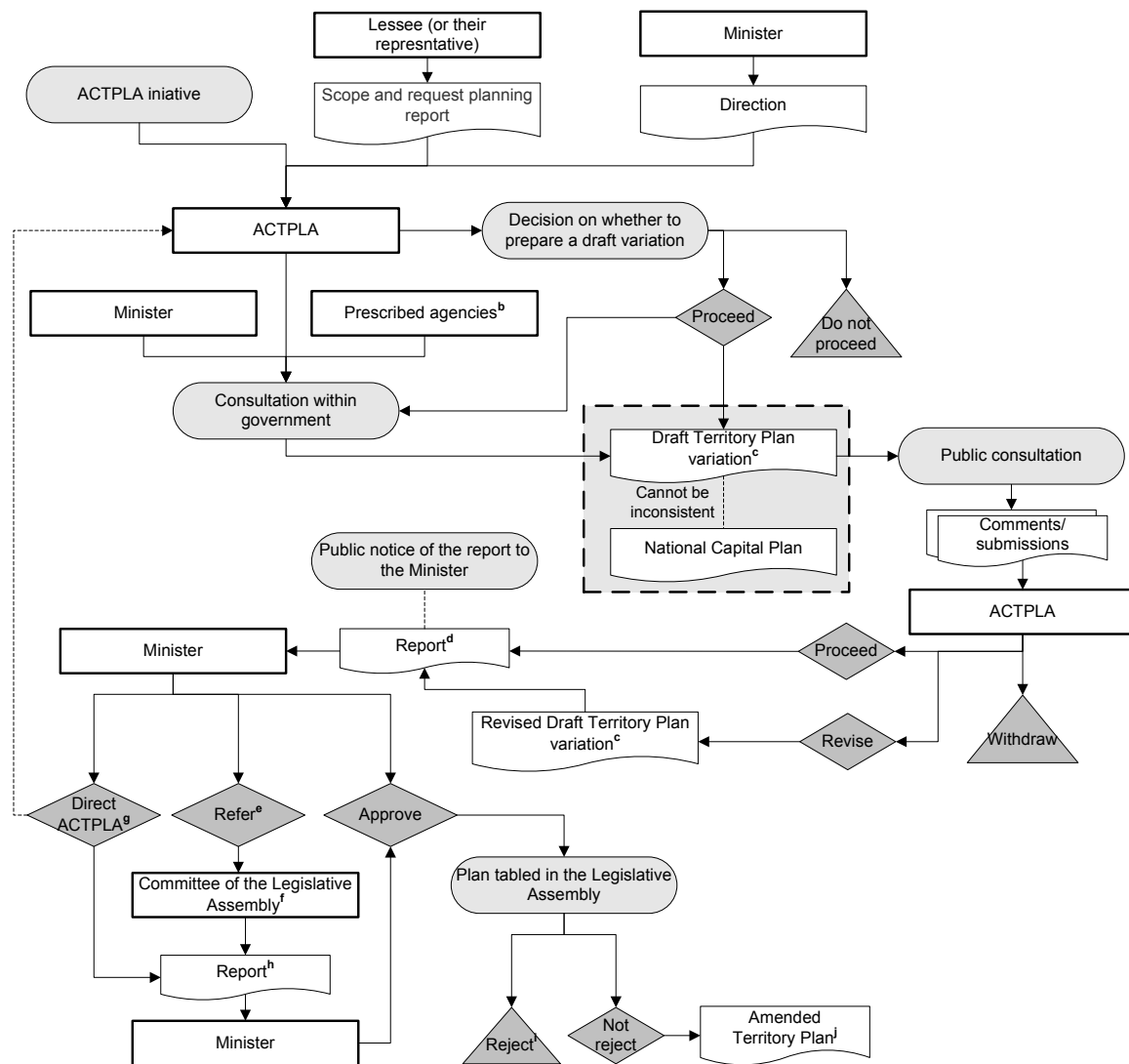

^a Structure plans are typically introduced as Territory Plan variations; they also involve zoning changes. ^b Including: National Capital Authority (Cwth); Conservator of Flora and Fauna; Environment Protection Authority and Heritage Council. ^c If placed on interim effect (part or whole variation), ACTPLA cannot do anything that would be inconsistent with the Draft Territory Plan after it has been released for consultation. ^d The report must include the background papers relating to the variation and a summary of the consultation with public and within government (including issues raised). ^e The Minister has 20 working days after receiving the Draft Plan to make the referral. ^f The Committee has 6 months in which to make its report. ^g The Draft Plan can only be returned to ACTPLA for ACTPLA to: conduct further stated consultation; consider any relevant planning report or strategic environmental assessment; consider any revision suggested by the Minister; revise the draft plan variation in a stated way; and/or withdraw the draft plan variation. ^h Includes a report on compliance with Ministerial Direction (if relevant) and a Government response to the Standing Committee Report. ⁱ If a disallowance motion is received for part of all of the variation by the Legislative Assembly, the members vote on the motion. If only part of the variation is disallowed, the remainder of the variation can commence. ^j The commencement date set for the whole or part of the variation that is not disallowed. The amended Territory Plan takes effect from that commencement date.

Data sources: ACTPLA (2010); *Planning and Development Act 2007* (ACT); PC State and Territory Planning Agency Survey 2010 (unpublished).

Figure E.18 Canberra (ACT) — subdivision

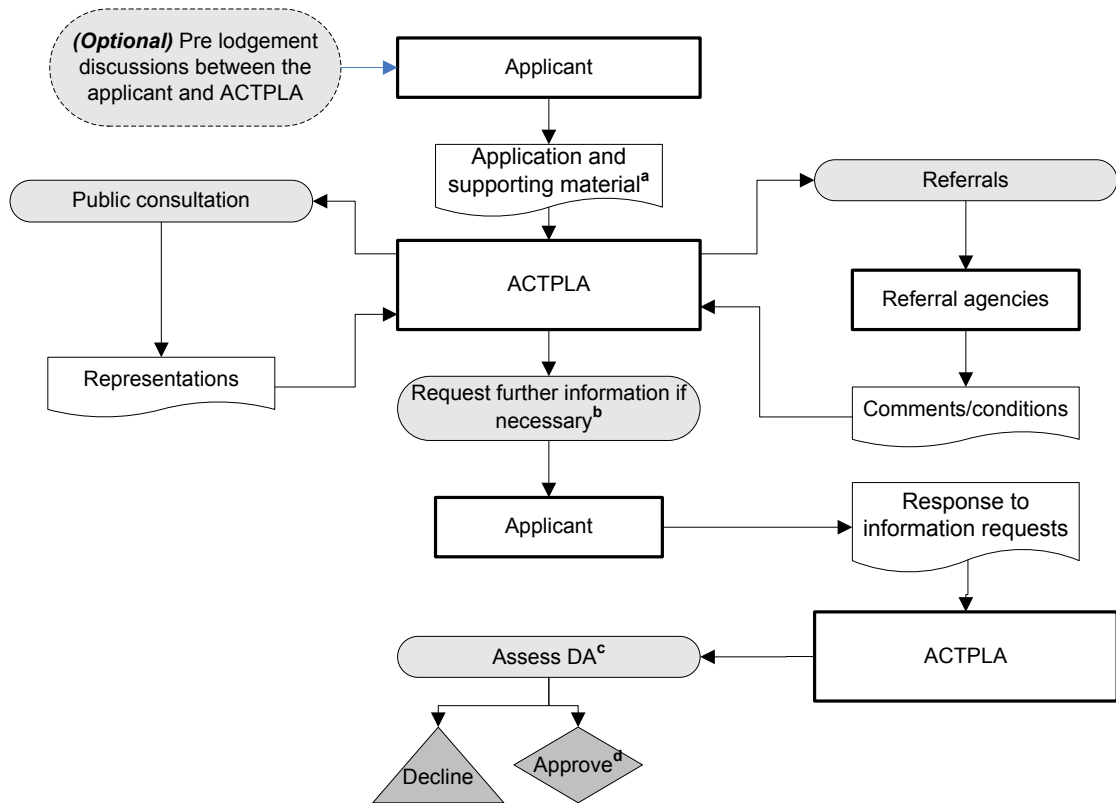

^a Assumes a complete application is provided. ACTPLA or a referral agency may revert to the applicant where a lodged application is incomplete or lacking the requisite supporting material. ^b Request must be made within 20 days of receiving application. ^c Decision to be made within 30 business days of lodgement if no representations are made or 45 business days after the lodgement date if representations are made. ^d Including approve with conditions.

Data sources: Planning and Development Act 2007 (ACT); ACTPLA (2008).

Figure E.19 Darwin (Northern Territory) — rezoning

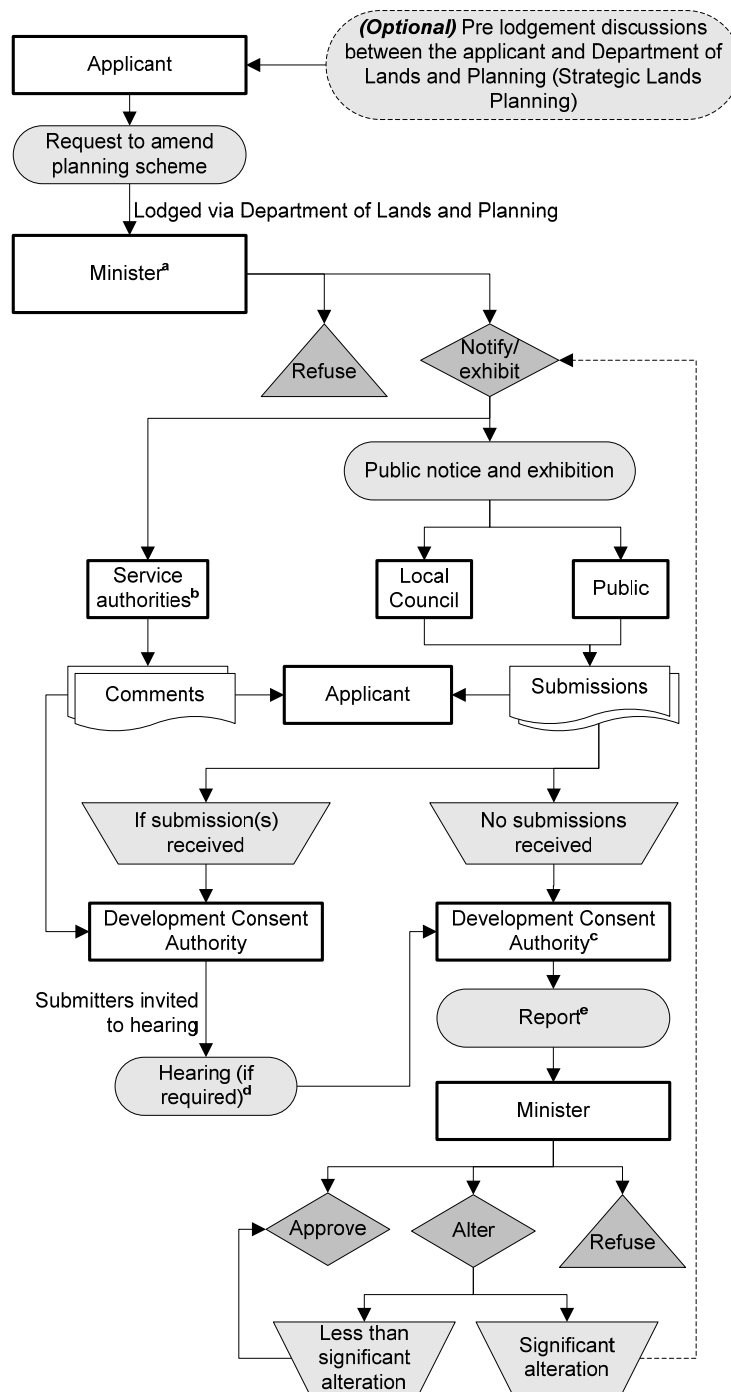

^a Only the Minister can refuse the public notification of a planning scheme amendment, but the Minister or their delegate can approve the public notification. ^b A 'service authority' includes ministers, local authorities, the Power and Water Corporation and other prescribed statutory corporations. ^c In the role of the 'Reporting Body'. ^d If submissions are received, a hearing must be conducted. If no submissions are received, there is no need for a hearing. ^e The Report must address: issues raised in submissions; issues raised at the hearing and during any consultation; and any other matters the Development Consent Authority considers the Minister should take into account when considering the proposal.

Data sources: Planning Act (NT) 2009; PC State and Territory Planning Agency Survey 2010 (unpublished).

Figure E.20 Darwin (Northern Territory) — subdivision

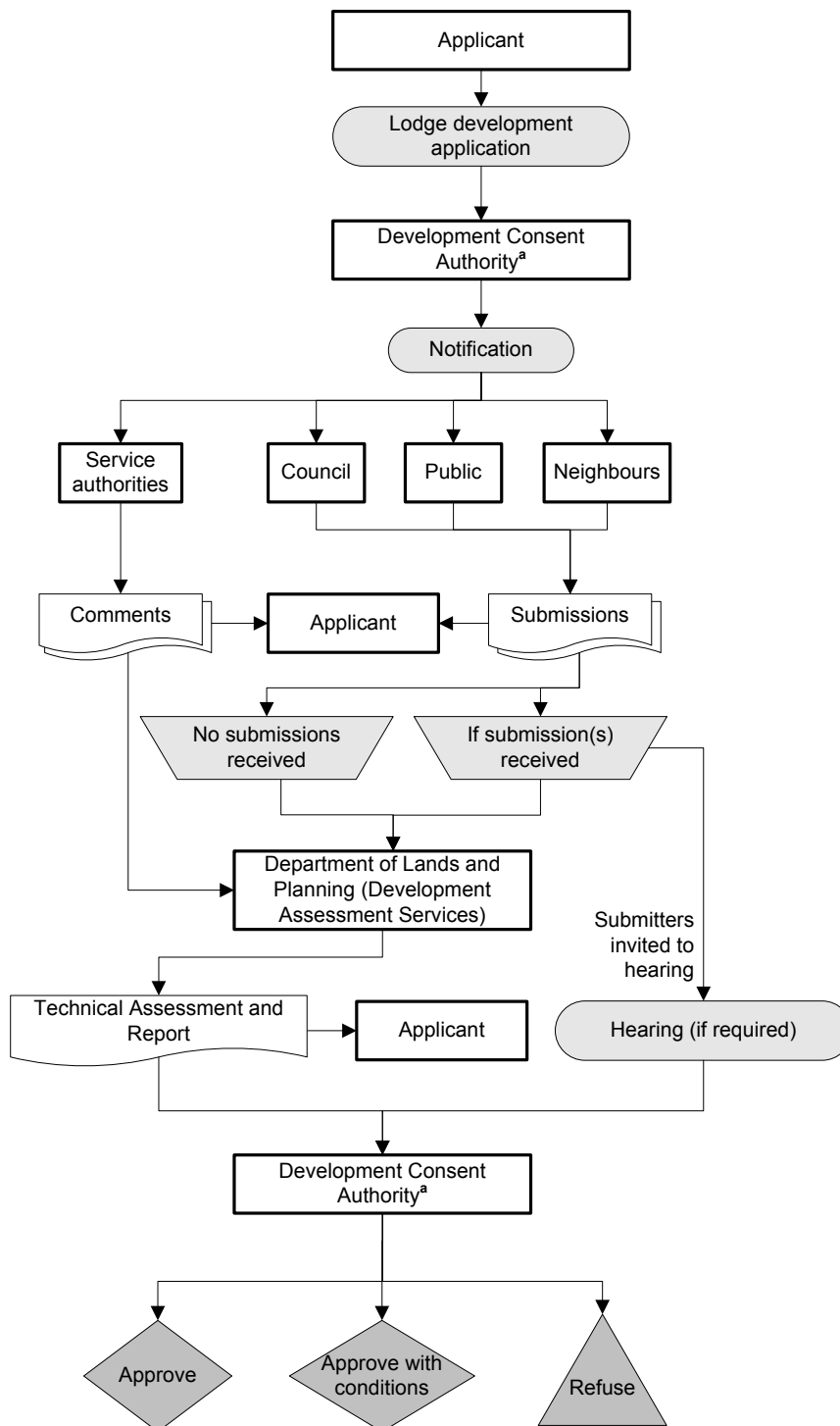

^a Divisions of the Development Consent Authority determine development applications within their division area — currently there are 7 division areas: Alice Springs; Batchelor; Darwin; Katherine; Litchfield; Palmerston; and Tennant Creek. Outside of these areas the relevant authority is the Minister.

Data sources: *Planning Act (NT) 2009*; PC State and Territory Planning Agency Survey 2010 (unpublished).

E.2 Changes in dwelling density 2001 to 2006

This section draws on ABS Census data to present an insight into the extent and location of infill development between 2001 and 2006. It does so via a comparison of dwelling density maps for the capital city planning areas. Those maps are based on the constituent councils for the capital city planning areas. For consistency, the local council boundaries have been defined by the Legal Local Government Area Boundaries 2001 and 2006 Editions.

The maps reflect the dwelling density of local councils across the capital cities. The local councils have been classified into bands of:

- less than 150 private dwellings per square kilometre
- 150 to less than 500 private dwellings per square kilometre
- 500 to less than 1000 private dwellings per square kilometre
- 1000 to less than 1500 private dwellings per square kilometre.

Private dwellings have been defined to exclude ‘public accommodation’ buildings such as hotels and hospitals. The definition of private dwellings used in creating these maps includes unoccupied residential dwellings.

As outlined in chapter 4 there are 11 council areas that, while not moving between the bands above, have experienced a rise in dwelling density of over 100 dwellings per square kilometre and 22 council areas that experienced a rise in dwelling density of over 50 dwellings per square kilometre (over the period 2001 to 2006).

Figure E.21 Dwelling density: Sydney^a
Private dwellings per square kilometre

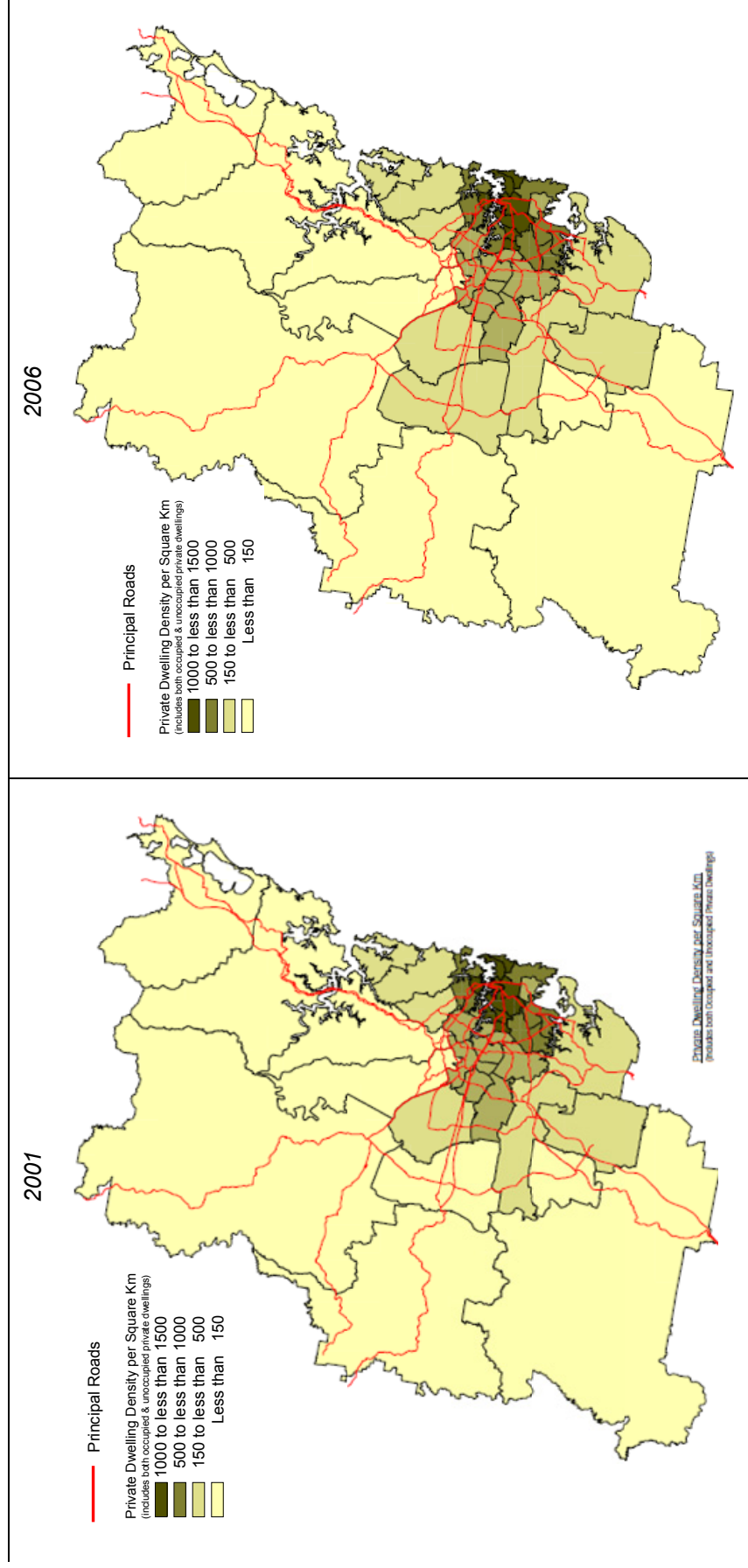

a Based on local councils in the capital city planning area and the Legal Local Government Area Boundaries 2001 and 2006 Editions.
Data sources: ABS (2001 Census of Population and Housing — unpublished); ABS (2006 Census of Population and Housing — unpublished).

Figure E.22 Dwelling density: Melbourne^a

Private dwellings per square kilometre

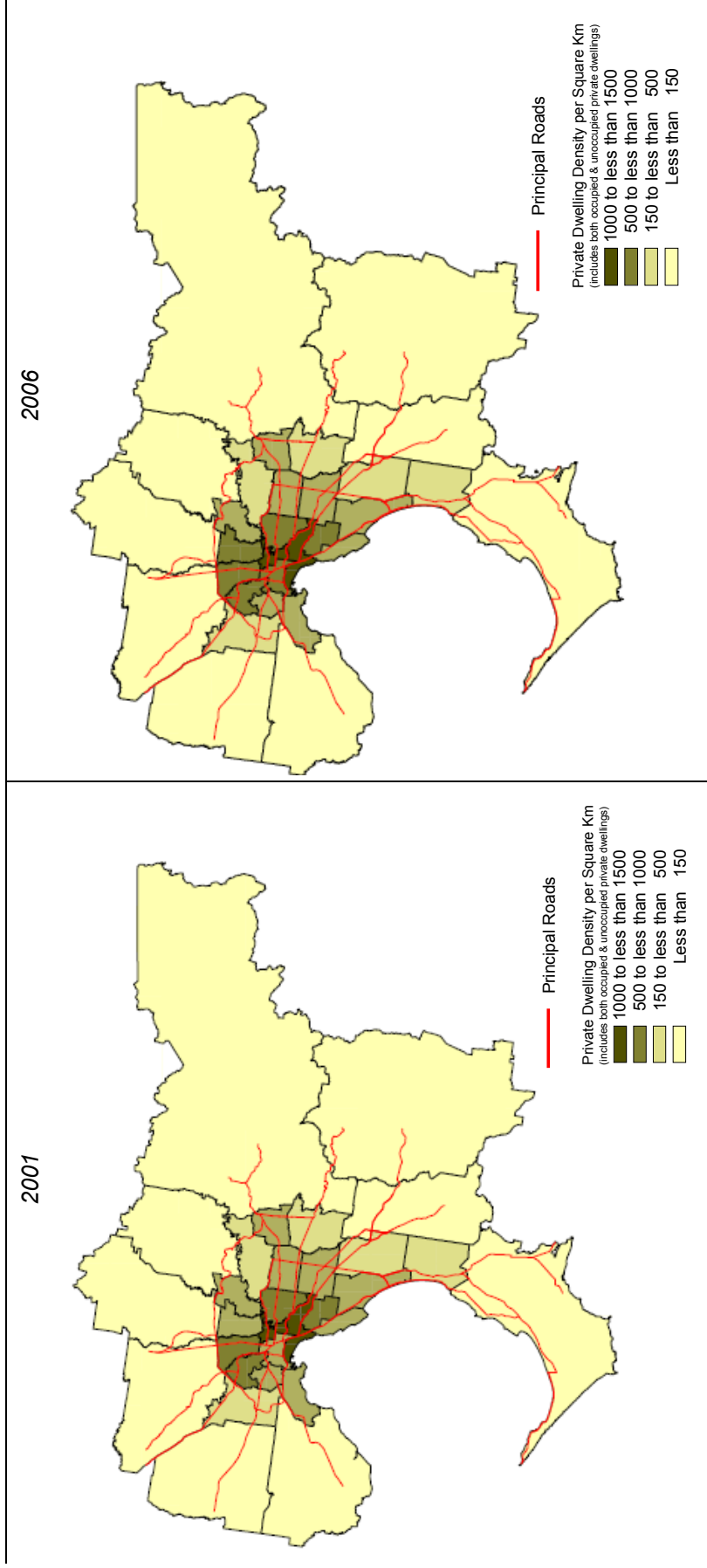

^a Based on local councils in the capital city planning area and the Legal Local Government Area Boundaries 2001 and 2006 Editions.

Data sources: ABS (2001 Census of Population and Housing — unpublished); ABS (2006 Census of Population and Housing — unpublished).

Figure E.23 Dwelling density: Brisbane^a

Private dwellings per square kilometre

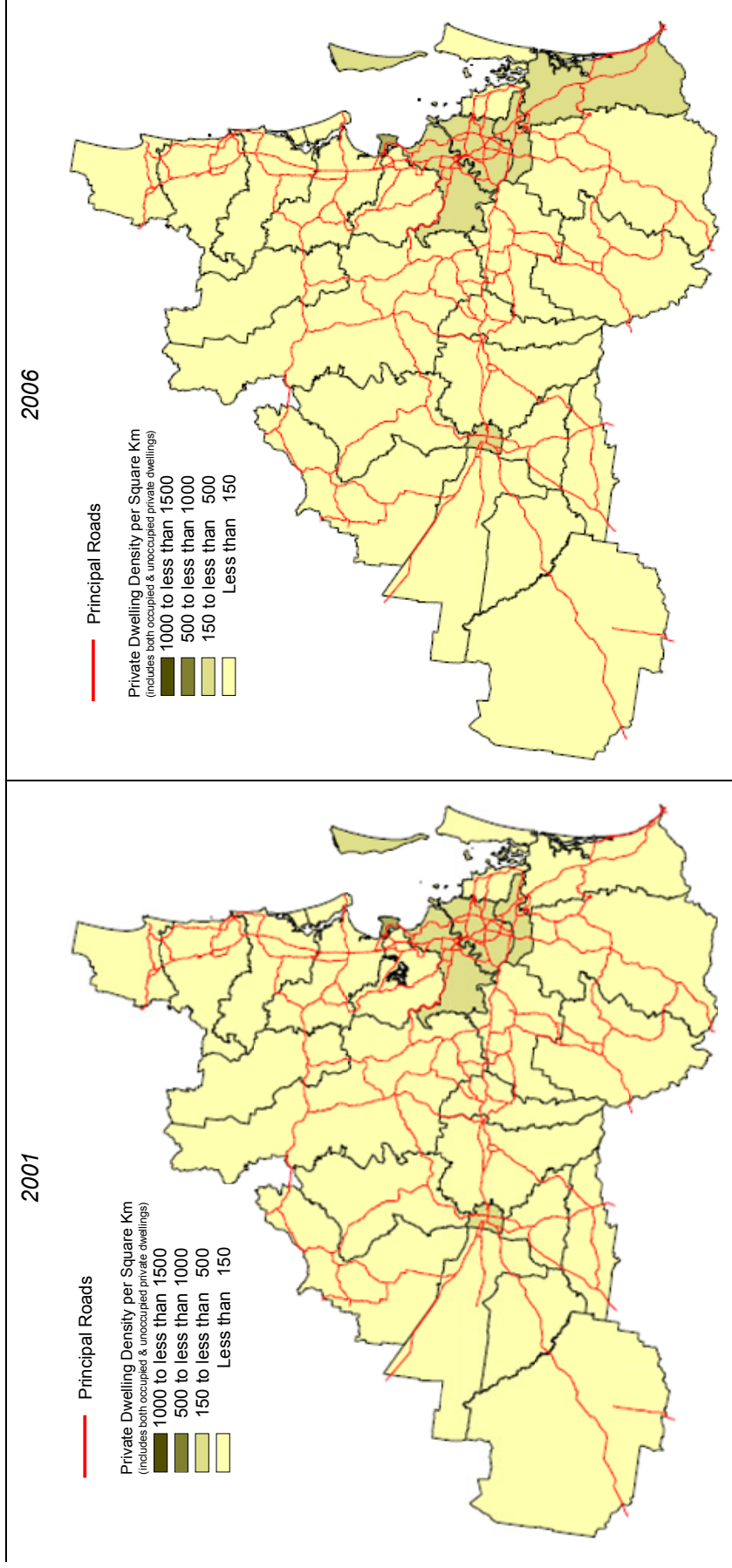

^a Based on local councils in the capital city planning area and the Legal Local Government Area Boundaries 2001 and 2006 Editions.

Data sources: ABS (2001 Census of Population and Housing — unpublished); ABS (2006 Census of Population and Housing — unpublished).

Figure E.24 Dwelling density: Perth^a
Private dwellings per square kilometre

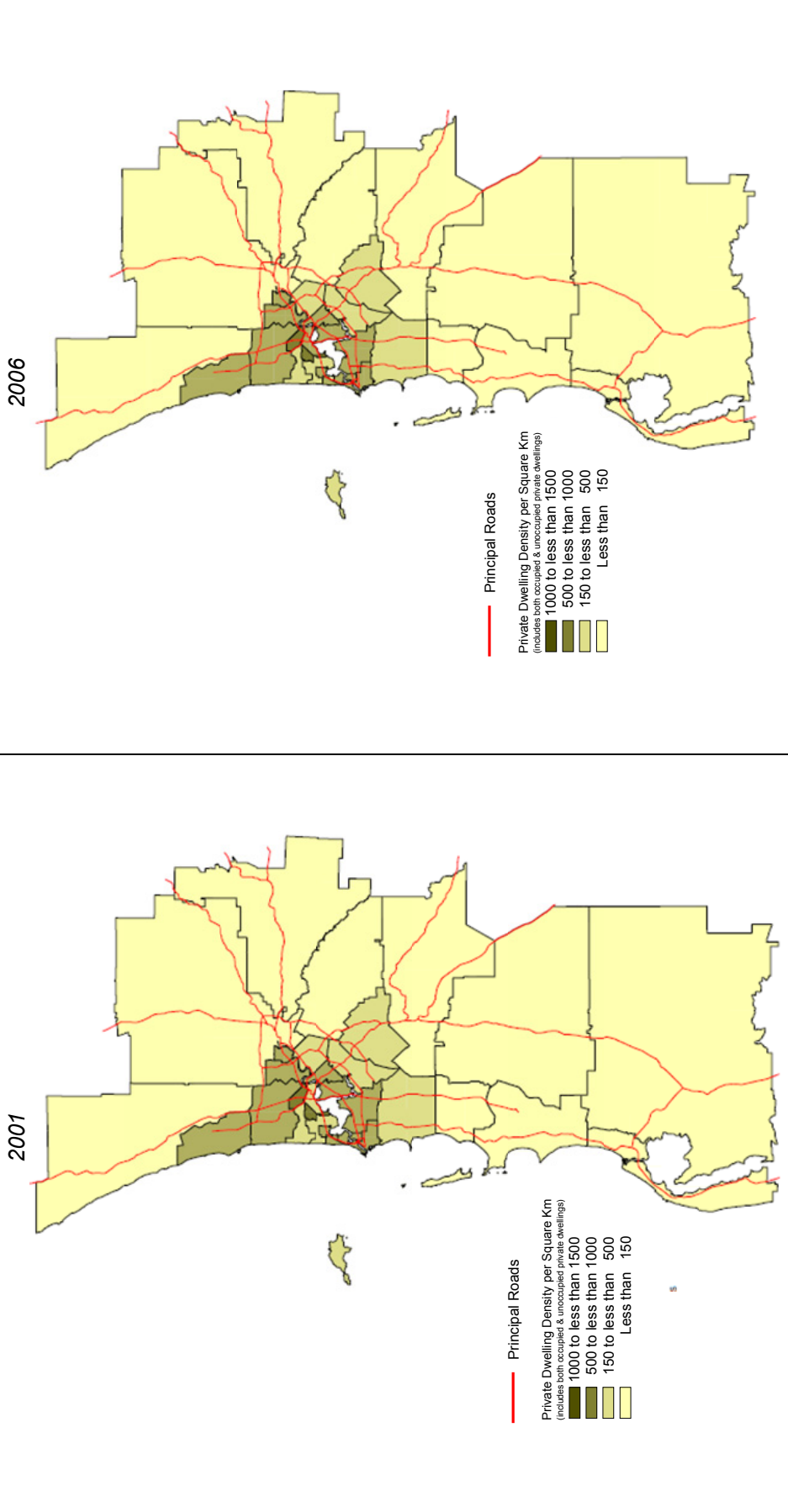

a Based on local councils in the capital city planning area and the Legal Local Government Area Boundaries 2001 and 2006 Editions.
Data sources: ABS (2001 Census of Population and Housing — unpublished); ABS (2006 Census of Population and Housing — unpublished).

Figure E.25 Dwelling density: Adelaide^a

Private dwellings per square kilometre

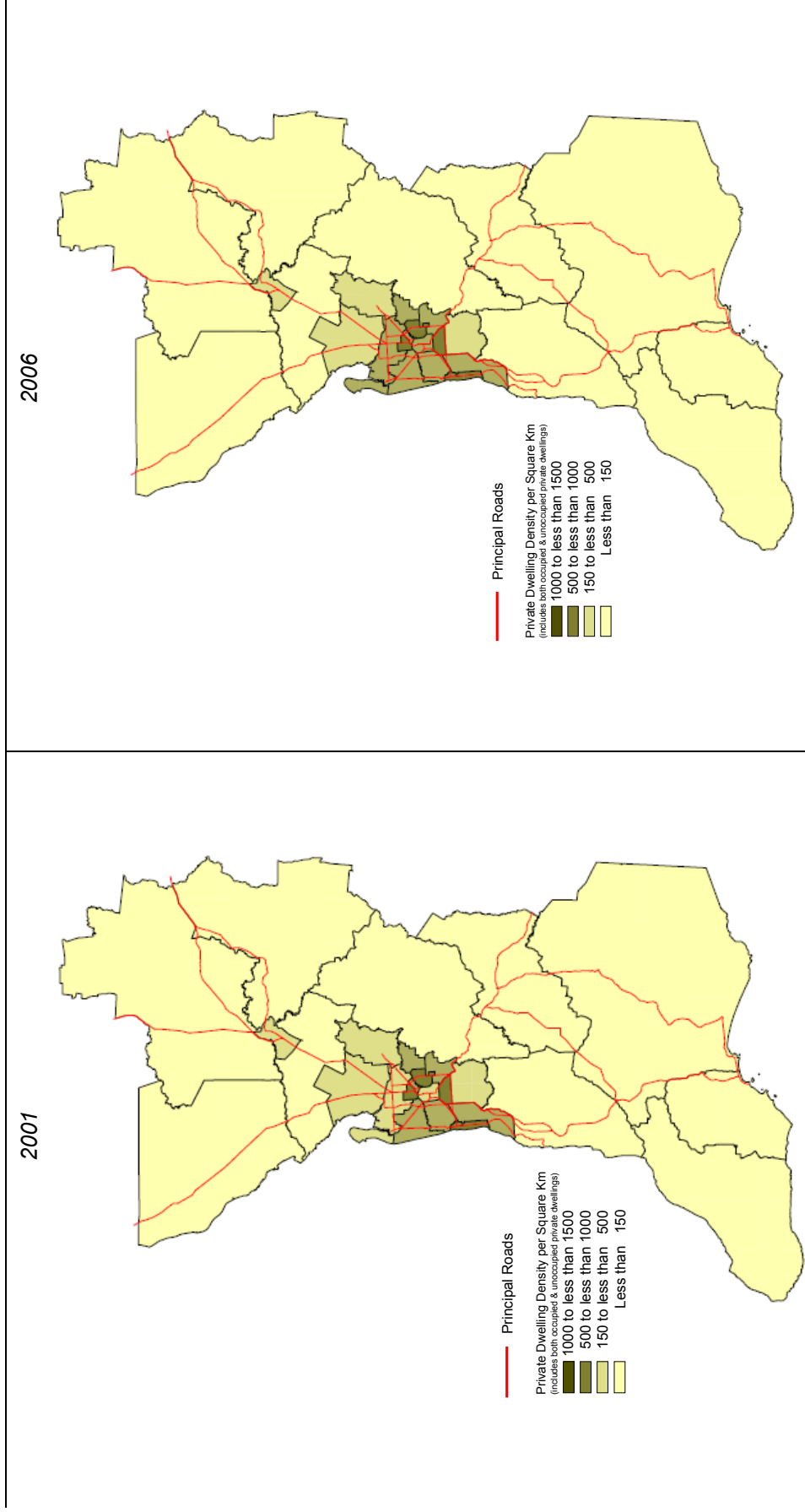

^a Based on local councils in the capital city planning area and the Legal Local Government Area Boundaries 2001 and 2006 Editions.

Data sources: ABS (2001 Census of Population and Housing — unpublished); ABS (2006 Census of Population and Housing — unpublished).

Figure E.26 Dwelling density: Hobart^a
Private dwellings per square kilometre

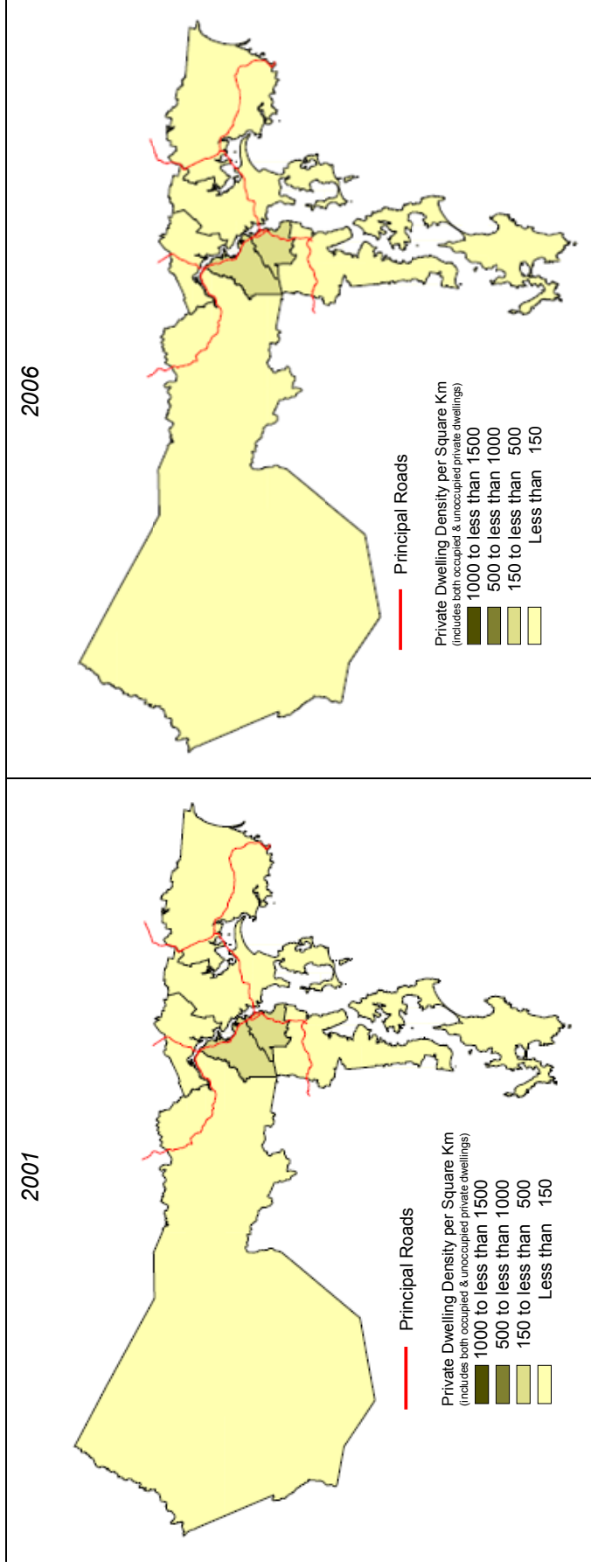

^a Based on local councils in the capital city planning area and the Legal Local Government Area Boundaries 2001 and 2006 Editions.

Data sources: ABS (2001 Census of Population and Housing — unpublished); ABS (2006 Census of Population and Housing — unpublished).

Figure E.27 Dwelling density: Canberra^a

Private dwellings per square kilometre

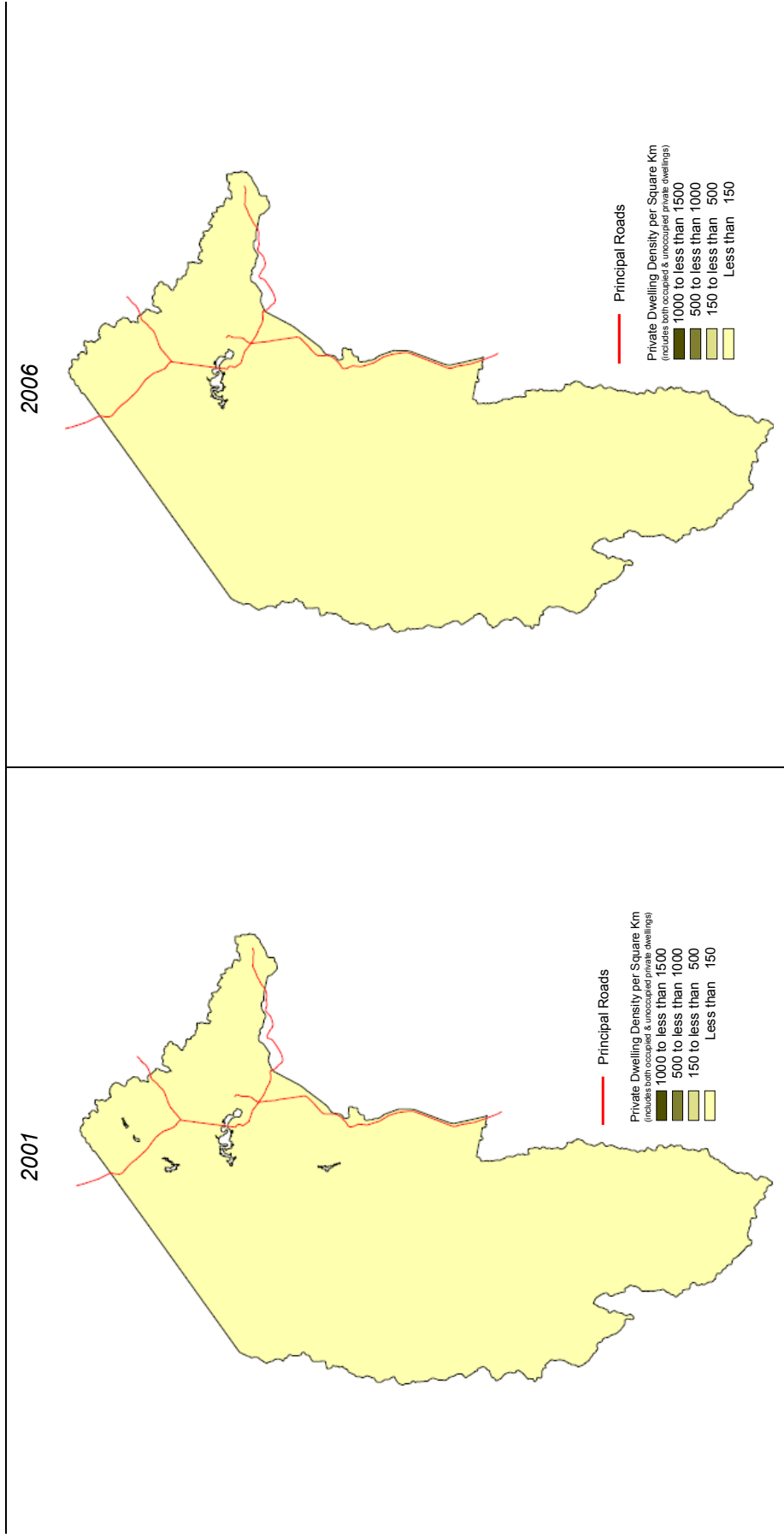

^a Based on local councils in the capital city planning area and the Legal Local Government Area Boundaries 2001 and 2006 Editions.

Data sources: ABS (2001 Census of Population and Housing — unpublished); ABS (2006 Census of Population and Housing — unpublished).

Figure E.28 Dwelling density: Darwin^a
Private dwellings per square kilometre

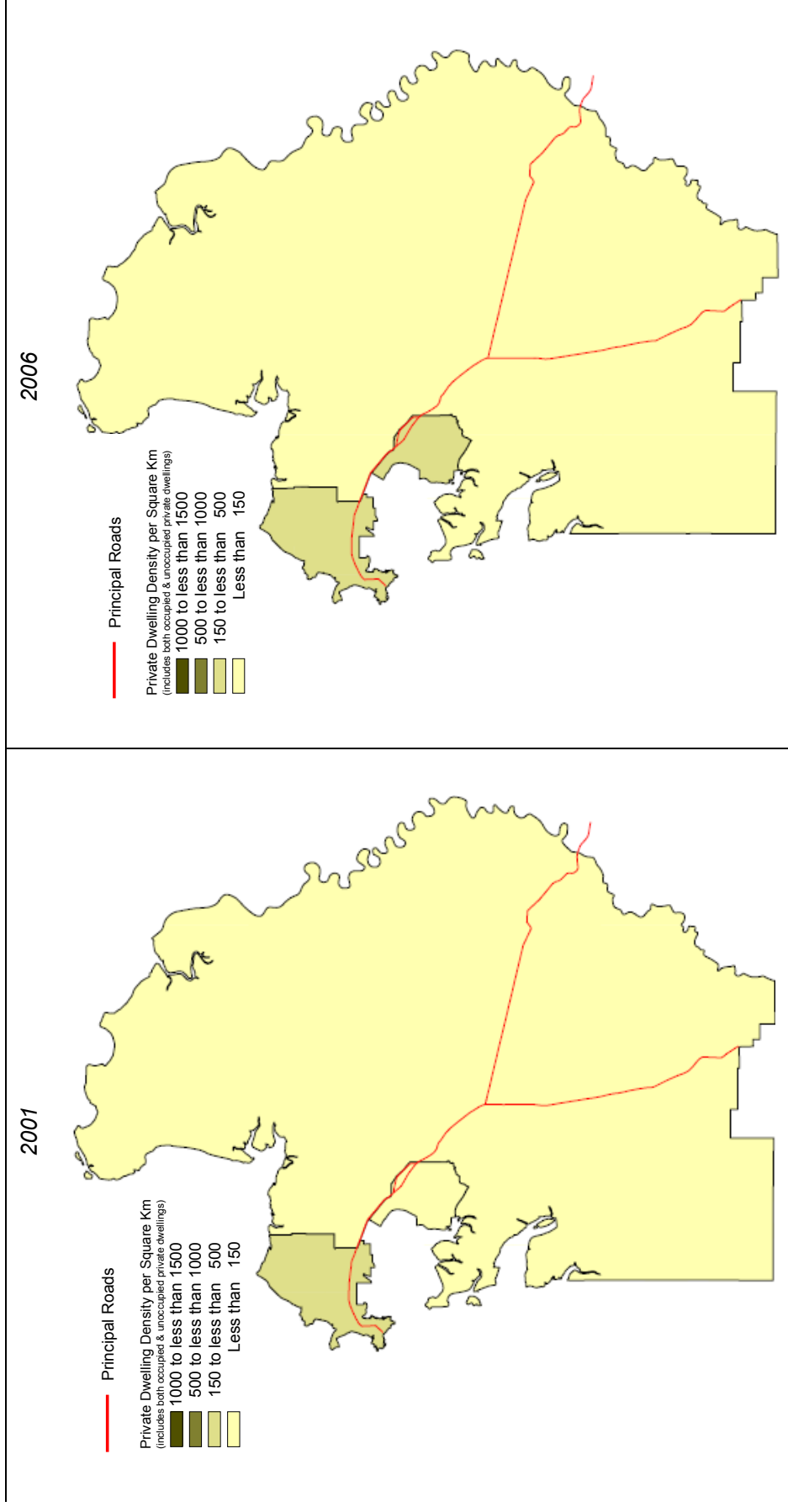

^a Based on local councils in the capital city planning area and the Legal Local Government Area Boundaries 2001 and 2006 Editions.
Data sources: ABS (2001 Census of Population and Housing — unpublished); ABS (2006 Census of Population and Housing — unpublished).

E.3 Further data on commercial and industrial land

This section presents the contextual data on commercial and industrial land referred to in chapter 5. The data is used as context for land supply outcomes as:

- there is incomplete and inconsistent data across the jurisdictions for the amount of vacant land on hand as at 30 June 2010 (tables E.3 and E.4) and the amount of land passing through the land supply process during the year 1 July 2009 to 30 June 2010 (tables E.5 and E.6)
- in the case of figures E.29, E.30, E.31 and E.32, it provides an insight into the interaction of demand and supply for commercial and industrial properties and the location of sales (but does not provide any meaningful insight into the extent of land supply).

Table E.3 Vacant land at different stages of the land supply processes: commercial land^a: 30 June 2010

	<i>Land designated for future development</i>	<i>Zoned land</i>	<i>Land approved for subdivision</i>
	Hectares	Hectares	Hectares
Syd (NSW)	n.e	19.5 ^b	n.e
Adel (SA)	n.e	n.e	17.0 ^c
Dar (NT)	n.e	20.2 ^d	135.6 ^e

n.e no estimates available. ^a No data was available in, or supplied for, Melbourne, SEQ, Hobart and Canberra. As a result, those cities are excluded from the table. ^b This figure only relates to one specific site in Sydney's Growth Centres, not all of Sydney. ^c 570 lots. ^d 3 lots. ^e 53 lots.

Source: PC State and Territory Planning Agency Survey 2010 (unpublished).

Table E.4 Vacant land at different stages of the land supply processes: industrial land^a — 30 June 2010

	<i>Land designated for future development</i>	<i>Zoned land</i>	<i>Land approved for subdivision</i>
	Hectares	Hectares	Hectares
Syd (NSW)	5 200	1 800 ^b	n.e
Mel (Vic)	3 150	2 990	n.e
Adel (SA)	663 ^c	n.e	268.4 ^d
Per (WA)	15 253	n.e	n.e
Dar (NT)	n.e	0.3 ^d	281.3 ^f

n.e no estimates available. ^a South East Queensland, Hobart and Canberra have been excluded from this table as their state planning departments were unable to provide responses to this survey question. ^b Of this land, 900 hectares are serviced by water and sewer connections. ^c As at October 2010. ^d 101 lots. ^e 1 lot. ^f 31 lots.

Sources: PC State and Territory Planning Agency Survey 2010 (unpublished); Department of Planning and Community Development (Vic) (2010a); Department of Planning and Local Government (SA) (2010b).

Table E.5 Amount of commercial land completing different stages of the land supply processes in 2009-10^a

	<i>Land approved for subdivision</i>	<i>New lots/titles created</i>	
	Hectares	Lots	Lots
Per (WA)	n.e	380	151 ^b
Adel (SA)	17.0	303	570
Can (ACT)	3.8	7	7
Dar (NT)	135.6	31	13

n.e no estimates available. ^a No data was available in, or supplied for, Sydney, Melbourne, SEQ and Hobart. As a result, those cities are excluded from the table. ^b Number of lots given 'final approval'.

Sources: PC State and Territory Planning Agency Survey 2010 (unpublished); Department of Planning and Community Development (Vic) (2010a).

Table E.6 Amount of industrial land completing different stages of the land supply processes in 2009-10^a

	<i>Land approved for subdivision</i>	<i>New lots/titles created</i>	
	Hectares	Lots	Lots
Adel (SA)	268.4	133	101
Per (WA)	n.e	649	331 ^b
Dar (NT)	281.3	53	30
Can (ACT)	50.8	185	185

^a Sydney, Melbourne, South East Queensland and Hobart have been excluded from this table as their state planning departments were unable to provide responses to this survey question. ^b Number of lots given 'final approval'.

Sources: PC State and Territory Planning Agency Survey 2010 (unpublished); Department of Planning and Community Development (Vic) (2010a).

Figure E.29 Commercial property sales: 2004-05 to 2009-10^a

Capital city planning areas

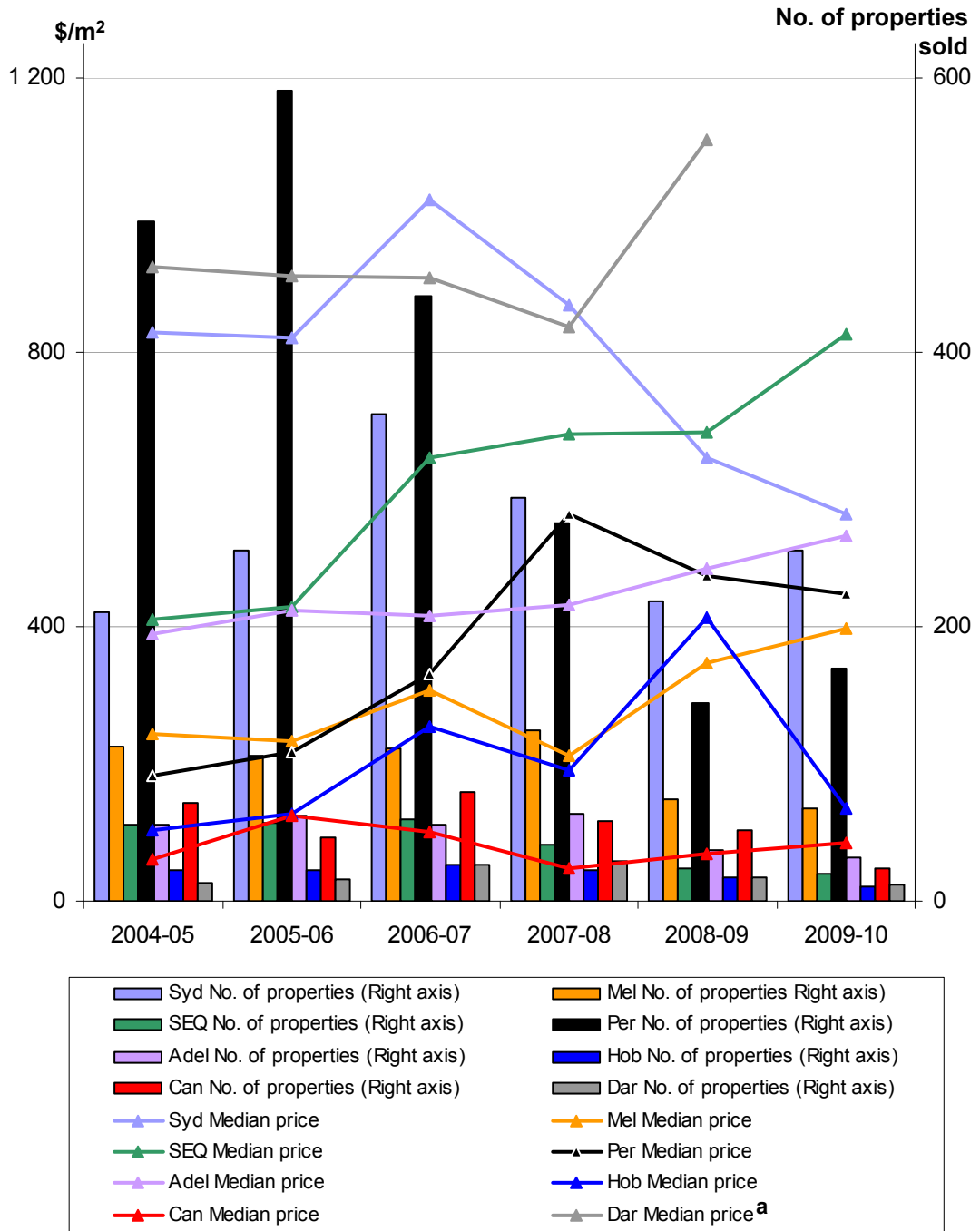

^a Figure exclude 2009-10 median price data for Darwin — the median sales price of the 12 observations was \$2480/m².

Data source: RP Data / Rismark (2010, unpublished).

Figure E.30 Commercial land — dispersal of sales

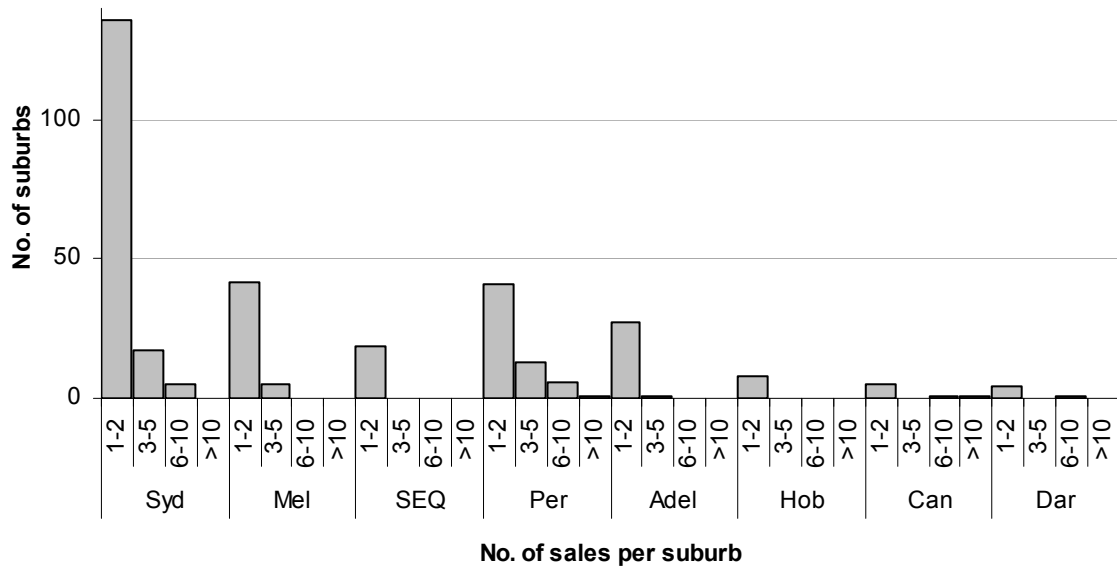

Data source: RP Data / Rismark (2010, unpublished).

Figure E.31 Industrial property sales: 2004-05 to 2009-10

Capital city planning areas

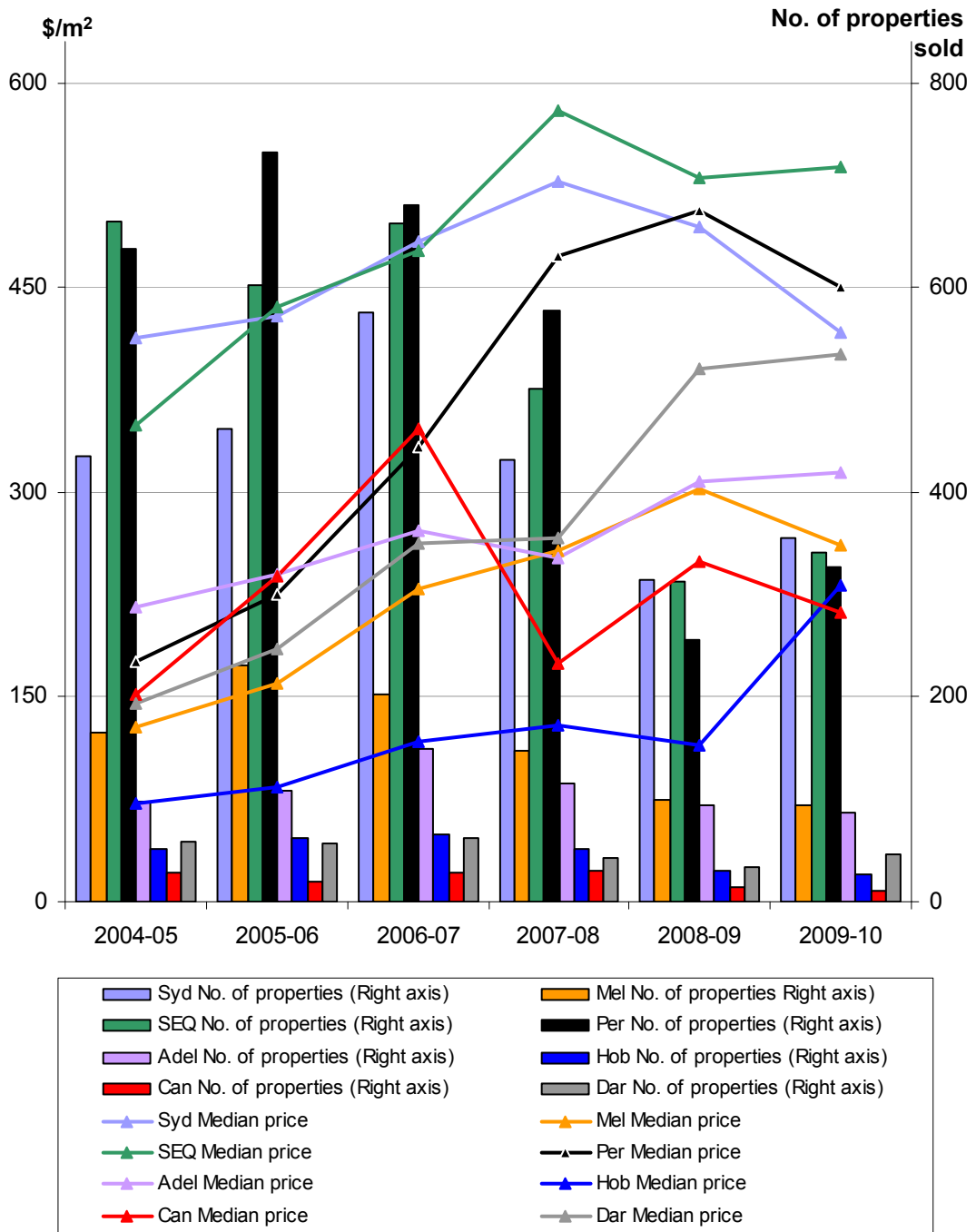

Data source: RP Data / Rismark (2010, unpublished).

Figure E.32 Industrial land — dispersal of sales

Number of sales per suburb

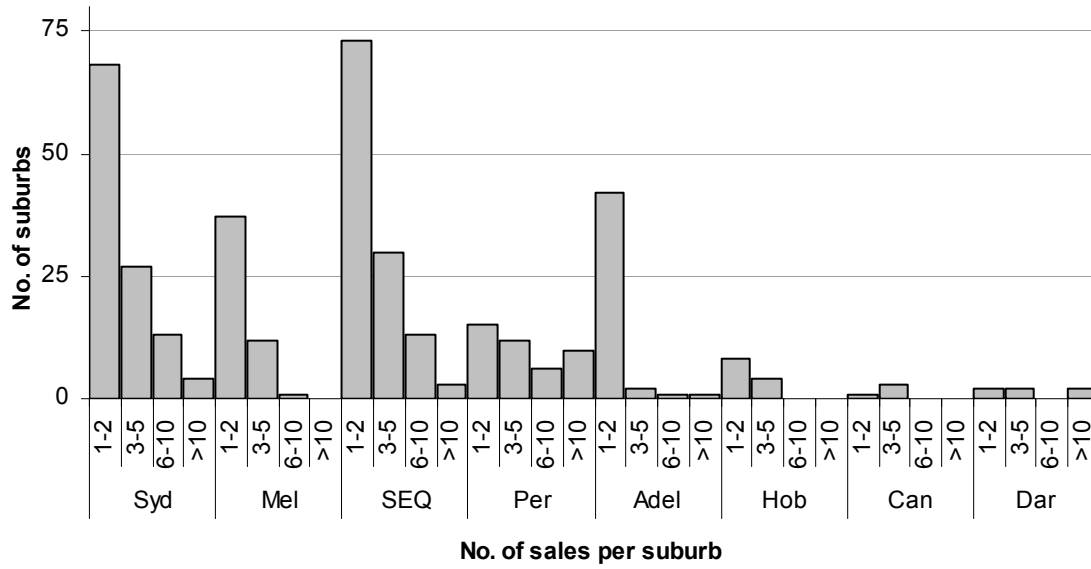

Data source: RP Data / Rismark (2010, unpublished).

F Jurisdictional infrastructure contribution arrangements

New South Wales

Funding for local infrastructure provision in New South Wales is based on Section 94 Contribution Plans which assess the amount of local infrastructure required for new communities. The plans determine the contribution towards these items that are paid through the development process (as a condition of consent).¹ In 2009-10, local councils were able to fully recover the incremental costs attributable to a development for:

- local roads
- local bus infrastructure
- local parks that service a development site or precinct
- drainage and water management expenses
- land and facilities for local community infrastructure that services a development site or precinct
- land for recreation facilities and other community infrastructure (including pedestrian and cycle facilities, parks, sport facilities, child care centres and libraries) (Department of Planning (NSW) 2010c).²

Section 94 Contribution Plans are required to show the relationship between anticipated population growth and the new infrastructure to be provided. Water and sewerage authorities and the state government have historically also been able to charge developer levies. According to the Treasury (NSW) (2007), local section 94 levies are set to recover 100 per cent of attributable costs.

¹ The *Environmental Planning and Assessment Act 1979* requires councils to only impose section 94 contributions that are authorised by a contributions plan and to use contributions for the purpose for which they were required and within a reasonable time.

² All other costs, such as those incurred for facilities benefiting existing communities (including council or district-wide community and recreation facilities) cannot be recovered through local infrastructure contributions.

A package of reforms aimed at improving housing affordability and accountability for development contributions included a \$20 000 per dwelling or subdivided lot cap on local government (section 94) infrastructure charges that took effect on 30 April 2009 (councils were able to apply to the NSW Minister for Planning to allow charges above the threshold).^{3,4} Excluded from the cap were fixed percentage contributions under section 94A (infill) and land ceded as an in-kind contribution. Cessation of water infrastructure charging by Sydney Water and Hunter Water was another reform component in place during 2009-10 (Department of Planning (NSW) 2009a).

In addition, the State Infrastructure Contribution (SIC) for new developments in the North West and South West Sydney growth centres covering the cost of land and/or buildings for specific regional infrastructure items was applied during the benchmarking period at a rate of \$269 649 per developable residential hectare (or 18 331 per average sized lot for residential development) and \$116 899 per developable industrial hectare.⁵ According to the Treasury (NSW) (2007), the SIC was set to recover 75 per cent of incremental costs attributable to state infrastructure in 2009-10 (the proportion was subsequently reduced to 50 per cent or \$11 000 per average sized residential lot if the monetary contribution is paid before 1 July 2011).

Victoria

In Victoria, Development Contribution Plans (DCPs) provide for the charging of development infrastructure for works, services and facilities and for certain community infrastructure items. However, infrastructure charges typically involve ‘voluntary agreements’ between developers and councils (section 173 Agreements) which are legally binding once agreement has been reached. According to Urbis (2010), this leads to site specific infrastructure charging which is inconsistent and

³ According to the Urban Taskforce Australia (sub. 59, p. 7–8), nineteen local councils have been granted Ministerial approval to exceed the threshold with Pittwater Council being said to be the highest charging council with developer charges of \$62 000 per lot. The New South Wales Government announced the \$20 000 cap for infill developments would be made a ‘hard’ cap on 4 June 2010.

⁴ The cap was subsequently increased to \$30 000 for greenfield developments in September 2010. Where development in a greenfields release area was substantially underway, that release area was exempted from the requirements of the cap. The \$20 000 cap remained in place for established areas.

⁵ The North West Growth Centre is within the Local Government Area boundaries of The Hills Shire, Blacktown City and Hawkesbury City. The South West Growth Centre is within the Local Government Area boundaries of Liverpool City, Camden and Campbelltown City.

lacks transparency. In designated growth areas, DCPs have recently been introduced to implement the infrastructure requirements assessed in Precinct Structure Plans.

As well as local government charges, state based infrastructure charges for water and sewerage infrastructure are levied for both infill and greenfield areas (around \$1000 for each item). In addition to council administered DCPs, infrastructure levies for the expanded Urban Growth Boundary (covering local government areas) has been set under the Growth Areas Infrastructure Contributions charge (GAIC) at up to \$95 000 per hectare (or between \$9500 and \$7900 per lot based on 10–12 lots per hectare). It came into effect on 1 July 2010 (and so lies outside the reference period for this study).^{6,7}

The HIA questioned whether the approach to charging for infrastructure in the expanded urban growth boundary (still relevant to 2009-10 practices in Victoria and other jurisdictions) was consistent with best-practice principles (boxes 6.4 and 6.5).

The method of allocating the GAIC across Melbourne's growth areas raises issues about the nexus between the raising of revenue and the provision of infrastructure to service particular development areas. ...

Up to 50 per cent of the levy will contribute towards public transport with the remaining 50 per cent to contribute to other regional community infrastructure such as health services, libraries and sporting grounds. Once again, there is the likelihood that new residential development will be called upon to meet the cost of infrastructure that will be utilised by the broader community. (sub. 42, p. 32)

The HIA went on to note the potential consequences for residential housing development:

If the amount of development contribution exceeds the benefits receivable from the infrastructure, new home purchasers may be unwilling to pay the full price of new housing. This is more likely to be the case where local developments have to incur a disproportionate share of the cost of state and regional infrastructure upgrades and expansion and local community-based infrastructure such as child-minding centres and libraries. (sub. 42, p. 33)

⁶ The Planning and Environment Amendment (Growth Area Infrastructure Contribution) Act 2010 was given royal assent on 1 June 2010 and came into operation on 1 July 2010. It will require 30 per cent of the Growth Area Infrastructure Contribution (GAIC) to be paid upfront and 70 per cent to be paid throughout the development process, in particular at the gazettal of the Precinct Structure Plan.

⁷ Six councils manage growth areas on the urban fringe — or interface between metropolitan and rural areas. They are: Cardinia, Casey, Hume, Melton, Whittlesea and Wyndham (all in the Commission's sample).

Queensland

In Queensland, Infrastructure Contributions Planning Scheme Policies and PIPs (box 6.1) allow councils to define the infrastructure needs required to service existing and future development. Infrastructure Contributions Planning Scheme Policies and PIPs also allow councils to set charges for:

- urban and rural residential water cycle management infrastructure
- transport infrastructure, including roads, vehicle lay-bys, traffic control devices, dedicated public transport corridors, public parking facilities predominantly serving a local area, cycle ways, pathways, ferry terminals and the local function, but not any other function, of state-controlled roads
- public parks infrastructure supplied by a local government, including playground equipment, playing fields, courts and picnic facilities
- land, and works that ensure the land is suitable for development, for local community facilities, including, for example community halls or centres, public recreation centres and public libraries.

These charges are based on infrastructure contribution units (ICUs).⁸

Infrastructure charges vary across larger (high growth) councils and across localities within a council area.⁹ This flexibility recognises the cost of extending infrastructure to service a development depends on a wide range of local and regional factors. However, variations also arise through what is included in infrastructure assessments, the methodology used to calculate the infrastructure cost and the council's policy toward full or partial cost recovery (Urbis 2010). By way of example, the Sunshine Coast Regional Council (2010) had Infrastructure Contributions Planning Scheme Policies in place for the following land and/or works items in 2009-10: bike lanes, pathways and footpaths (in public road reserves); biting insects; council roads; car parking; open space and land for community facilities and trails; public transport; stormwater; and water supply and sewerage (Sunshine Coast Council 2010).

Flexibility results in greater variability of charges in Queensland compared to other jurisdictions. As an example of that variability, a recent stylised intra-jurisdictional

⁸ The value of an ICU varies across councils and is adjusted annually to reflect movements in related price indexes.

⁹ The Queensland Government introduced a standard regulated infrastructure charge schedule (RICS) in 2004. The RICS is a conservative maximum amount per charge unit and may be adopted by a local government that has a Priority Infrastructure Plan. The RICS is generally more suited to smaller, slower growing councils with smaller populations but larger councils may also adopt the RICS.

comparison of infrastructure charges revealed a range between \$10 000 and \$40 000 for a low density residential block, \$27 000 to \$806 000 for 1000m² retail development and \$34 000 to \$900 000 for a 5000m² industrial floor space on a one hectare site (see below) (AEC Group 2009).

Western Australia

In Western Australia, land developers are responsible for the provision of economic infrastructure including water supply, sewerage and drainage, roads and power, and certain social or community infrastructure, such as public open space (equivalent to 10 per cent of the gross subdivisible area or, alternatively, a cash in lieu contribution) and primary school sites necessary for the development. In addition, local councils can seek contributions for the capital costs of community or social infrastructure including:

- sporting and recreational facilities
- community centres
- child care and after school centres
- libraries and cultural facilities
- other services that may reasonably be requested.

Development contribution requirements can be satisfied by:

- ceding of land for roads, public open space, primary school sites, drainage and other reserves
- construction of infrastructure works which are transferred to public authorities on completion
- monetary contributions to acquire land or undertake works by or on behalf of public authorities; or
- a combination of the above.

Requirements for development contributions are imposed by way of conditions on subdivision, strata subdivision or, in areas of fragmented ownership where cost sharing arrangements are necessary, by development schemes or development contribution arrangements under local government schemes (Western Australian Government 2009).

South Australia

The *Development Act 1993* sets mandatory developer contributions for a limited number of infrastructure items including open space, car parking, affordable housing, roads and hydraulic connections where the development qualifies (UDIA, sub. 53) but there is no legislated developer contribution for headworks outside the development site. However, developers are responsible for local roads, minor water and sewerage works as well as stormwater, gas and electricity connections within a subdivision. Developers of subdivisions are also generally required to provide up to 12.5 per cent of the subdivision as local open space. While not mandatory, the developer generally develops this open space with landscaping and some recreation equipment. The design of open space is generally negotiated with the local council.

South Australia is one of the few states where there are no formal powers for contributions by developers towards infrastructure headworks outside of the development site. Some recognition of this would assist state and local agencies to provide such services on a programmed basis (Whyalla City Council, sub. 55, p. 2).

In addition, for very large master plan suburb developments, developers will on occasion contribute to social infrastructure such as community facilities. This is often negotiated outside the legislation as part of marketing of the development and in order to create goodwill as part of ongoing project rollout (PC State and Territory Planning Agency Survey 2010 (unpublished)).

Tasmania

Developer contributions in Tasmania cover one of the narrowest range of infrastructure items and are limited to: local roads (which may either be shared with or provided by local councils); minor water and sewerage works (for example, reticulation pipes that connect properties to the headworks); and storm water (which may either be shared with or provided by local councils).

ACT

The ACT system of land development involved a roughly equal share of public, private and joint venture development arrangements in 2009-10 with ACT Government agencies responsible for providing road (trunk and local), water (head works and minor), sewerage (head works and minor), stormwater, electricity and gas (tables 6.8). Aside from these infrastructure items, developers are typically asked to provide items including traffic control devices, pollutant traps and ponds,

streetlights, car parks, parks and urban spaces, street furniture and fibre optic telecommunications.

Northern Territory

A service authority or local authority may make a contribution plan under section 68 of the Planning Act. The contribution plan can be for the purposes of repair and maintenance of capital works, works required as a condition of a development plan, or the provision of public car parking. The contribution plan must specify the formula for calculating the contribution and the intended order in which works are to occur.

G Development assessment pathways used by local government

G.1 New South Wales

The *Environmental Planning and Assessment Act* provides the legislative basis for consent decisions by local councils, joint regional planning panels and, in limited circumstances, the Minister for Planning. A range of development types are identified under Part 4 of the Act.

Exempt development

A proposed development is 'exempt development' if it will have only a minimal impact on the environment (for example small fences, barbecues and pergolas) and is classified as exempt development in a local or State planning instrument. Councils may also list exempt development in a development control plan. Neither a development consent nor a construction certificate is required for exempt development.

Complying development

Complying development provisions apply to classes of development that meet specified predetermined development standards specified in a local environment plan (LEP), state environmental planning policy (SEPP) or in a development control plan. Such proposals are typically routine in nature and their impact on the environment must be predictable and minor. The NSW Housing Code (introduced in February 2009) provided for residential developments such as: detached single and double storey dwelling houses; home extensions and renovations; and other ancillary development, such as swimming pools on lots of 450m² or greater to be treated as complying development. To carry out a complying development, a complying development certificate may be obtained from an accredited certifier or the local council certifier. No public consultation or construction certificate is required for complying development.

Merit assessment

Development may be listed as ‘development with consent’ in LEPs or SEPPs. A development application with a ‘statement of environmental effects’ must be lodged with the local council or in limited circumstances, with the Department of Planning. Notification requirements exist for merit assessment applications. Applications are assessed against the provisions of s79C of the Act. Consent may be issued by the council, a joint regional planning panel or the Minister for Planning. A construction certificate must be obtained from a private or council certifier prior to construction commencing.

Integrated development

Some merit assessment proposals require development consent from the council or Minister as well as a permit or licence from a State government agency. In these cases, the council or Department of Planning and Infrastructure refers the application to the necessary agency so that an integrated assessment of the proposal occurs. The agency provides ‘general terms of approval’ which are included in the development consent conditions.

Designated development

Some merit assessment proposals are classed as ‘designated development’ because of a high potential for adverse impacts due to scale, nature or location near sensitive environmental areas, such as wetlands. An ‘environmental impact statement’ must be lodged with the development application and the application must be advertised. Objectors to the proposal have merit appeal rights to the Land and Environment Court.

Prohibited development

Council's local plans list the types of development that are prohibited in each land use zone. If the planning provisions do not allow a kind of development, council may consider changing the zoning on the site to permit the development. If the prohibited zoning provisions are not changed, the local council cannot approve development on the site. Applicants can lodge an application for a merit assessment at the same time as they request council to change the rezoning.

G.2 Victoria

Part 4 of the *Planning and Environment Act 1987* established a system of local planning schemes that set out how land may be used and developed. For each zone, local planning schemes set the uses of land which may be commenced without

needing a planning permit (including most single residential dwellings), uses which may be commenced only if authorised by a permit, and prohibited uses.

The Act provided for a ‘one size fits all’ process to be applied to all permit applications, regardless of the scale, complexity or significance of the proposal. While the Act allows for different steps in the permit process such as for notification and referral to apply or not apply to an application, most applications followed the same process (DPCD 2009).

G.3 Queensland

Introduction of new planning legislation in 2009-10 meant development applications lodged prior to 18 December 2009 were assessed under the *Integrated Planning Act 1997* and applications lodged on or after 18 December 2009 were assessed under the *Sustainable Planning Act (SPA) 2009*.

Exempt development

Exempt development requires no application or need to comply with Codes or other requirements of the local plan. The *Sustainable Planning Regulation 2009* identifies exempt development including houses, attached houses (duplexes — up to two units) and Class 10 buildings unless covered by an overlay within a local plan. Exempt developments also include demolition work, certain temporary buildings and excavation work.

Prohibited development

A development application or request for compliance assessment can not be made if the development is a prohibited development. Detailed requirements for when certain developments (such as clearing native vegetation or operational works in wild river areas) are prohibited are listed in the *Sustainable Planning Act 2009*.

Self-assessable development

Certain types of projects do not need a development application but must comply with specified rules, including applicable codes. These projects are referred to as ‘self-assessable’. Whether a project is self-assessable depends on the zone and whether the property is subject to other codes or restrictions. Self-assessable developments must comply with any applicable codes under relevant legislation or planning schemes.

Compliance assessment

Introduced under the *Sustainable Planning Act (SPA) 2009*, compliance assessment is required for: one into two lot subdivisions whether in Residential or Industrial Areas and complying with applicable criteria, plan sealing applications and work/technical documents identified within development approval conditions as requiring compliance assessment (similar to schedule 12 applications under the Integrated Planning Act). Deemed approval provisions apply if councils fail to comply within a 20 day timeframe.

Assessable development — Code and Impact

Development projects are ‘assessable’ and need a development application if they involve: building work (except where only requiring code assessment against the *Building Act 1975*), operational work for filling or excavation or in relation to a Heritage Place, reconfiguring a lot (subdivision) or a material change of use (rezoning), unless identified as being exempt, self assessable, compliance assessment or prohibited.

Assessable projects can be either **code or impact** assessed depending on the zone and whether the property is subject to other Codes or restrictions. **Code assessable** developments do not require public notification and deemed approval provisions apply if councils fail to comply with timeframes.

Impact assessable developments require public notification, provide for third party appeals and involve: generally appropriate developments where adverse impacts are considered to be at acceptable levels and generally inappropriate development not specifically envisaged by local planning schemes. Deemed refusal provisions apply if councils fail to comply with timeframes.

G.4 Western Australia

In Western Australia, local planning schemes determine approval requirements for specific developments (other than subdivisions which are assessed by the WAPC). These requirements vary between councils. In general, permissible uses of land are set out in zoning tables which list a range of use classes against a range of zones, with each use class given a designation against each of the zones to indicate permissibility within the particular zone:

'P' — permitted by the local planning scheme providing it complies with the relevant standards and requirements applicable under the scheme

'D' — not permitted unless the local council has exercised discretion by granting approval

'A' — not permitted unless the local council exercised its discretion by granting planning approval after giving special notice in accordance with the regulations

'X' — not permitted by the local planning scheme.

Assessment of development applications varies with the type of application and is subject to specified exemptions contained within individual planning schemes and public consultation requirements. If there is an operative region scheme, the application may be passed to the WAPC for approval.

G.5 South Australia

The *Development Act 1993* and *Development Regulations 2008* detail the processes for making and assessing development applications and issuing development approvals.

Exempt development

Matters listed in Development Regulations as exempt development do not require development assessment, consent or approval. They include (within certain limits) small sheds, pergolas and fences.

Merit assessment

Development of a kind not listed as either complying or non-complying in the Development Plan for a council area or in the Development Regulations 2008 is subject to a merit assessment by the relevant authority. Such applications are assessed against all of the relevant policies in the Local Development Plan.

Complying development

Provides for a tick-box assessment against a set of criteria. Planning consent is granted if the proposal is listed as complying in either the Development Plan or Development Regulations 2008, is in a zone where complying development applies and meets all the required standards for that type of complying development. Complying developments are exempt from public notification and third party appeal rights.

Non-complying development

Developments not encouraged in a certain zone will generally be listed as a non-complying form of development for that zone. The applicant must show reason why

the proposal should be supported. Even if the Development Assessment Panel supports the proposal, concurrence must still be granted by the State Government. Non-complying forms of development generally involve broader advertising and notification requirements and are subject to appeal rights.

G.6 Tasmania

Assessment of applications under local planning schemes is governed by the *Land Use Planning and Approvals Act 1993*. The Act sets out the requirements for use or development in accordance with the following development categories:

Exempt

Permit not required for use or development for a range of proposals including certain sheds, decks and fences.

No Permit Required

No permit required to commence or carry out a use or development if: it is an exempt use or development; or the applicable table of use provides that no permit is required for the use; and it does not rely on a performance criteria to meet an applicable standard; and it is not discretionary or prohibited under any other provision of the planning scheme.

Permitted Use

A use or development must be granted a permit if: the applicable table of use provides that the use is Permitted; it does not rely on a performance criteria to meet an applicable standard; or any other provision of this planning scheme provides that it is permitted.

Discretionary Use

A use or development may be granted a permit if: the applicable table of use provides that the use is Discretionary; or it relies on a performance criteria to meet an applicable standard; or it is discretionary under any other provision of the planning scheme

Prohibited Use

A use or development must not be granted a permit if: the applicable table of use provides that the use is Prohibited; or it cannot comply with an applicable standard; or it is prohibited under any other provision of the planning scheme; or it is on land which is not zoned.

G.7 ACT

ACTPLA's development assessment processes are explicitly based on the architecture of the Development Assessment Forum's Leading Practice Model. Other than exempt and prohibited developments, proposals are streamed into one of three categories: code, merit and impact.

Exempt

Developments not requiring planning approval include single dwellings, carports, sheds, decks and fences and pergolas that meet specified requirements.

Code assessment

Code track applies to simpler developments that meet all the relevant rules in the Territory Plan. With the increase in development types that are considered exempt, there are few developments considered in this track.

Merit assessment

Applies to those applications that do not meet all the rules set out in the relevant code, but which can still be assessed on their merits against the relevant rules and criteria, for example large multi unit residential developments, an indoor recreational facility in a commercial zone, apartments in commercial zone, etc. Assessments under the merit track require public notification to fully assess their impact, but are not subject to an environmental impact assessment. Most developments fall into this track including applications to vary a lease.

Impact assessment

Is used for those development applications that are considered against the Territory Plan. They require an Environmental Impact Statement (unless exempted by the Minister) and undergo the broadest level of assessment compared to the Merit track applications. These applications must be publicly notified and referred to specified agencies for comment.

Prohibited

Developments listed under the relevant table of the Territory Plan or a development by an entity other than the Territory or a Territory authority in a future urban area, unless the structure plan for the area states otherwise.

G.8 Northern Territory

The Northern Territory Planning Scheme provides instruction, guidelines and assessment criteria to assist the consent authority in assessing development applications. Proposed developments are assessed in relation to the relevant zoning and are deemed to be either prohibited, permitted or discretionary.

Exceptions

Unless specified, other than for subdivision or consolidation or by virtue of an Interim Development Control Order, the planning scheme does not prevent the use or development of land that is not zoned or a range of activities such as the erection of sign, certain sheds and temporary structures.

Prohibited Use

Use is not permitted in the relevant zone.

Permitted Use

Permitted uses do not require approval by the consent authority provided they comply with the relevant clauses contained in the planning scheme (which require verification by a registered certifier).

Discretionary Use

Consent authority required to assess the proposal against the relevant clauses in the planning scheme.

H Competitive aspects of retail markets

This appendix assesses, at a broad level, features of Australia's retail markets which provide some indication as to the level of competition which might prevail. Specifically examined are key features of competitive markets which are outlined in chapter 8 — the availability of sites for retail development; the number and range of retailers participating in markets; and the market share of these participants. It is important to note that the competitiveness of markets is influenced by a range of factors other than planning and zoning systems, and therefore competitive features identified (or conversely, lack of competitiveness) cannot necessarily be attributed solely to aspects of the relevant planning or zoning system.

H.1 Availability of sites for retail

The ease with which a business can find suitable premises from which to operate depends on the supply of sites for retail purposes and, as a flow-on consequence of this supply, the available vacancies at possible locations for those retailers which lease their site.

Retail space

There is estimated to be around 45 million square metres of retail space in Australia, mostly located outside of shopping centres in retail strips (PC 2008). However, the location of Australia's retail space is shifting. In the 14 years to 2005-06, the supply of shopping centre floor space increased by almost 90 per cent to 17.3 million square metres. Over the same period, non-shopping centre retail floor space increased by 16 per cent to 27.3 million m², due mainly to the growth in stand-alone premises such as bulky goods precincts.

This growth in retail floor space has surpassed population growth with total floor space per capita increasing from around 2.4 m² per person in early 1990s to around 3.0 m² per person in 2005-06 (sub. 43, pp. 12–13). Estimates of retail floorspace per head of population are reported for capital city planning areas in table H1. Ratios of 2–2.5m² per person have been suggested to the Commission as benchmarks for determining the adequacy of retail sites in an area. While there is some variability

across selected Australian cities, it would appear that Sydney, Melbourne, Perth, Adelaide and Canberra all meet or exceed those benchmarks. However, while the data for these cities encompass a wide range of retail activities across the city,¹ the Hobart measure is based on retail space in shopping centres only.² Furthermore, the City of Sydney estimates that although there is currently almost 3 m² of retail space per person in the city, there is an undersupply of supermarkets based on projected population levels (sub. 15, attachment B, p. 7).

Table H.1 Retail floorspace per head of population^a
Capital city planning areas

	<i>Syd</i>	<i>Mel</i>	<i>Per</i>	<i>Adel</i>	<i>Hob</i>	<i>Can</i>
Year determined	2010	2007	2008	2010	2010	2009
Total area per head of population (m ² /person)	3.00	2.16	2.74	2.34	1.03 ^b	2.70

^a Some estimates may not be strictly comparable due to differences in jurisdiction definitions of 'retail' and the completeness of the data collection in the respective studies. The Commission was unable to obtain city-wide data for Brisbane or Darwin. ^b The Hobart measure is an underestimate as it is based on retail space in shopping centres only.

Source: City of Sydney 2010 (sub.15, attachment B, p.7); ACTPLA (2009); Department for Planning and Infrastructure (WA) (2008); Essential Economics Pty Limited (2007); Southern Tasmanian Councils Authority (2010b); Department of Planning and Local Government (SA) (2010b).

Data on the floorspace available for grocery retail shows large variations between individual retail catchments both within and across the capital cities (figure H.1). Allocations of floorspace within the individual catchments of its capital cities.³ A consistent trend across the jurisdictions is that catchments with lower populations tend to be better supplied with floorspace for grocery retailing when compared to catchments with higher populations (figure H.1).⁴

¹ The measures for Melbourne, Perth, Adelaide and Canberra include a common basis of floorspace available for food, groceries, clothing, footwear, bulky goods, café's and restaurants. Some cities also have included additional uses in their definition of 'retail' — for example, liquor retailing and the sale of second hand goods.

² The SCCA note that shopping centres usually comprise less than half of all retail space (sub. DR95).

³ On average, however, Woolworths (sub. 65) asserts that Sydney is undersupplied for grocery retail floorspace with 0.25m² per person compared to other capital cities (0.37–0.39m² per person).

⁴ This is not to cast a judgement on the adequacy of retail floorspace in these catchments. Such judgements require a more detailed consideration of issues such as the retail spend per person and retail turn-over per square metre of floorspace (among other issues).

Figure H.1 Grocery retail floorspace per head of population

Individual retail catchments within capital city planning areas

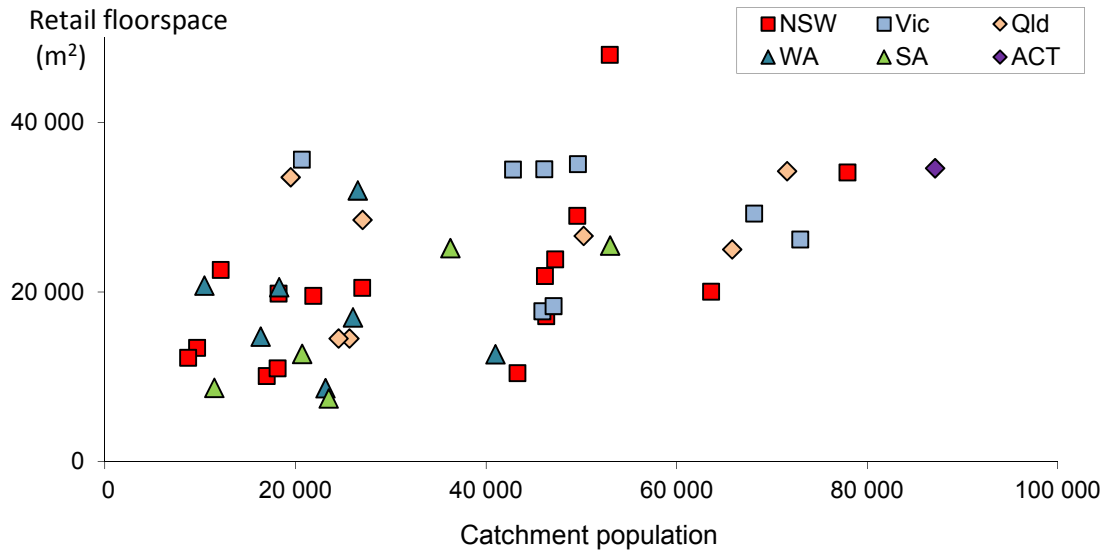

Data source: Independent Retailers of NSW and the ACT Inc (sub. 62).

From 1997 to 2007, floorspace for bulky goods retailing has accounted for around 38 per cent of total supply of new retail floor space in major Australian markets (Jones Lang LaSalle 2008).⁵ The growth in the floorspace dedicated to bulky goods retailing is reflected in table H.2. Most cities have a comparable level of floorspace (per head of population) dedicated to bulky goods retail with SEQ standing out as the city with the highest ratio of floorspace per head of population.

Table H.2 Bulky goods retail floorspace per head of population

Capital city planning areas, m² per person

	<i>Syd</i>	<i>Mel</i>	<i>SEQ</i>	<i>Per</i>	<i>Adel</i>
1997	0.319	0.366	0.340	0.343	0.335
2002	0.374	0.422	0.462	0.423	0.364
2007	0.457	0.480	0.548	0.451	0.424

Source: Jones Lang LaSalle (2008).

The supply of sites for retail purposes has been boosted in recent decades by the allocation of surplus airport land to non-airport commercial developments.

⁵ Bulky goods retailing in this context is defined as the sale of high-bulk goods such as furniture, electrical goods, hardware items and garden supplies. It includes both ‘free-standing super stores’ and ‘homemaker centres’.

Each of the capital city airports now has retail, commercial and/or light industrial developments on airport land with land zoned for commercial activities representing up to 25 per cent of airport land (table H.3).

Table H.3 Use of airport land for commercial purposes^a

	<i>Area zoned for commercial uses (%)</i>		<i>Area zoned for commercial uses (%)</i>
Sydney	3	Perth	3
Bankstown	16	Jandakot	25
Camden	5		
Hoxton Park	0		
Melbourne	7	Adelaide	17
Essendon	23	Parafield	15
Moorabbin	7		
Brisbane	16	Hobart	0
Archerfield	0	Launceston	2
Coolangatta	18		
Townsville	0		
Canberra	18	Darwin	4

^a Estimate based on spatial analysis of land use maps according to airport Master Plans. 'Commercial' is defined to include: retail, business, community, leisure, entertainment, recreation, hotels, conference facilities, shopping centres.

Source: Walker and Stevens (2008).

Retail vacancy rates

An indication of the extent to which these floorspace estimates are enough to meet business demand for retail space is provided by vacancy rate information. The supply of, and demand for, retail sites has both a cyclical aspect and a long-term underlying aspect. Accordingly, this means that while floorspace estimates may be comparatively stable from year to year, vacancy rates could be expected to vary more with economic conditions in a region.

Reliable data on vacancy rates in the retail sector are only publicly available for the shopping centre industry (in aggregate format) and for selected locations in the 'high street' end of the retail strip market and selected bulky goods sites. In the larger regional shopping centres, vacancies rates were estimated at around 1 per cent of total floor space in 2010 and have averaged around 0.5 to 2.5 per cent over the past five years (SCCA, sub. 43). Vacancy rates tend to be marginally higher in the smaller subregional and neighbourhood centres (around 3 per cent and 5 per cent, respectively, in 2010).

Given the comparatively low vacancy rates over the past decade, the Shopping Centre Council of Australia (SCCA) concludes that there is a chronic shortage of space in the larger shopping centres. However, they attribute this shortage *not* to planning and zoning restrictions but to the limited choice of department stores in Australia with which to ‘anchor’ larger developments (sub. 43, p. 8). Furthermore, on the basis of new supermarket developments in recent years, the SCCA conclude that this shortage of larger centres does not extend to a shortage of sites for supermarkets.

For shopping strips, vacancy rates are generally higher than in larger centres (table H.4). In fact, there is a considerable amount of anecdotal evidence that vacancy rates in some ‘non-prime’ urban strips can be extremely high (Kennedy 2004).

Table H.4 Retail vacancy rates in selected cities

Indicative average ranges for mid 2005 to mid 2010 and current estimate (%)^{a,b}

<i>Location</i>	<i>Prime strips</i>		<i>Bulky goods centres</i>	
	5yr average	2010 est.	5yr average	2010 est.
NSW				
Sydney CBD	0–4	1		
Sydney metro	2–6	6	3–22	0–15
Newcastle				0
Vic				
Melb CBD	0.5–3	1.5		
Melb metro	2–4	3.5		0–14
Qld				
Brisbane		5.5		0–39
Gold Coast				0–2
Sunshine Coast		1–8		0–8
WA				
Perth CBD		4		
Perth metro				0–23
SA				
Adelaide CBD		2		
Adelaide metro		2–8		0–20
Tas				
Hobart metro				8
ACT				
Canberra metro ^c				37

^a Rates represent the average vacancy rate over all sites in each category — some sites may therefore have higher or lower vacancy rates at any point in time. The estimate for mid 2010 (or as close in time as available) is reported in brackets and where it is a range, the range reflects estimates from different sites. ^b Comparable data are not available for other cities. ^c The relocation of the Commonwealth Dept of Education, Employment and Workplace Relations to a new premises contributed to a doubling in the civic vacancy rate in mid 2010.

Sources: CBRE 2010 (various pubs); BGRA & Deep End Services 2009 (directory); SCCA (sub. 43, pp.7–12).

Vacancy rates in bulky goods centres are highly variable between centres but a typical vacancy rate is around 8 per cent (BGRA & Deep End Services 2009, p. 6).

Rent data for activity centres

Occupancy costs (per unit of lettable retail space) vary substantially between retailers according to the location of premises and retail amenity provided. On average, occupancy costs are lower outside of shopping centres, with costs only in the 'prime' retail strips approaching those in a shopping centre (PC 2008).

It is often asserted that planning and zoning controls, by limiting the supply of retail space, have led to higher rents for retailers. SCCA claim that 'If this was the case we would expect that occupancy cost ratios would have grown substantially over time. In fact, over the last decade, these have not changed much at all.' Specifically, they report that average occupancy cost ratios (including marketing levies and GST) have hovered around 16 per cent for regional shopping centres, 12 per cent for sub-regional centres and 11 per cent for neighbourhood centres. (sub. 43, p.13)

The Australian Retailers Association (ARA) however claim that occupancy costs around Australia have risen dramatically in recent years with 'almost 40 per cent of retailers paying occupancy costs greater than 15 per cent of their turnover' and that in the first half of 2009, 'over 31 per cent of retailers suffered annual rent increases greater than 10 per cent when they renewed their leases. Some of these retailers have reported annual rent increases of up to 25 per cent at a time...' (ARA 2009) These claims follow on from similar concerns raised with the Commission during its Inquiry into the Market for Retail Leases in Australia (PC 2008).

H.2 Selected market participants

Grocery retailers

In the grocery market, *Woolworths* and *Coles* are, by far, the largest retailers in Australia. At end 2009-10, Woolworths had over 823 supermarkets and Coles around 750 across the country. The majority of these stores are located in shopping centres (as opposed to stand-alone sites). The ACCC (2008) reported that Coles and Woolworths have maintained a fairly consistent share of supermarkets above 1000m² over the last 10 years, with each having just over 30 per cent of stores nationally. Consequently, Coles and Woolworths are much more significant in relation to larger stores, accounting for around 87 per cent of all supermarkets above 2000m². A typical Coles or Woolworths store has a floor area of 2000m² to

4000m², although both chains now operate smaller formats in some inner city and resort locations. The National Association of Retail Grocers of Australia (2010) reported that Woolworths and Coles accounted for approximately 46 per cent and 33 per cent, respectively, of Australia's total grocery sales in 2009.

Depending on economic conditions, Woolworths and Coles generally open around 20 new supermarkets each year.⁶ Woolworths and Coles are not typically 'developers' of their sites, but have turned more to this in recent years.

Aldi is the most significant new entrant into the Australian grocery market in recent years. Since opening in Australia in January 2001, Aldi has expanded to have over 230 stores in New South Wales, ACT, Queensland and Victoria but advise that they see potential for up to 500 stores in eastern Australia (Webb 2008). Accordingly, Aldi report that they plan to open 'at least 30 stores a year for the foreseeable future' (Speedy 2009). Each store has an average floor area of around 850–1500m². Aldi's preferred model is to operate on stand alone sites which it owns, but it also has some Australian stores located in small shopping centres.

The grocery retail market is also serviced by a number of smaller groups, some of which operate in only one or two states. For example:

- there are around 15 000 'convenience' stores around the country (Australian Association of Convenience Stores 2010)
- over 1200 IGA stores, 120 Foodland IGA stores and 710 Foodworks (all supplied by a single wholesale provider, Metcash), (Inside Retailing Online 2010)
- Franklins⁷ is a NSW based group with approximately 85 stores of between 1000–2000m²
- 140 retailers supported by the wholesale SPAR, which operates in Brisbane; and
- Supabarn, which operates just 7 stores in Sydney and Canberra.

In contrast to the other larger groups discussed above, these smaller groups typically occupy existing stores rather than seeking land for construction of new stores. Almost half the stores of these smaller groups are below 500 m² in size and only about a quarter are above 1000 m².

⁶ For example, Woolworths opened 26 new stores in 2009-10 and closed 5 stores (Woolworths 2010). The majority of the new stores were located in New South Wales and Victoria.

⁷ Franklins was sold to Metcash in July 2010 to become part of the IGA chain. There are now only 80 'Franklins' stores.

While small independent retailers provide a competition alternative, they do not contribute significantly to price competition. The ACCC (2008) found that the independent supermarkets tend to focus on convenience, service and community ties and provide little price competition for Coles and Woolworths. A key factor inhibiting price competition from the independent retailers is the wholesale prices of packaged groceries supplied by Metcash. The ACCC considered that the prices Metcash sets for its wholesale packaged groceries are a significant factor holding many independent retailers back from more aggressive price competition (ACCC 2008). While Coles, Woolworths, Aldi and Franklins have their own wholesale operations, nearly all other supermarkets in Australia are supplied with their packaged groceries by Metcash.

Large format retailers and anchor stores

Apart from the grocery retailers, there are a limited number of other large format retailers in Australia.⁸ Specifically, there are only two major chains of department stores — Myer and David Jones, which typically occupy at least 12 000 m² and occasionally up to 30 000 m² — and three major chains of discount department stores — Big W, Kmart and Target, which typically occupy around 8000 m² of floor space. As these large format retailers generally locate in shopping centres, they are possibly less exposed to planning and zoning systems than would be the shopping centre developer or a stand-alone retailer.

Costco Wholesale Corporation is a recent entrant to the Australian market which has the potential to become a significant player in Australian retailing. Costco began looking for appropriate sites in Australia in early 2006 and its first store opened in the Melbourne Docklands in 2009. A second store is currently under construction in western Sydney, a third site has been secured at Canberra airport and further stores are planned for New South Wales, Victoria, Queensland and South Australia.

Each Costco store has, on average, about 13 000 m² of shopping area (similar in size to a small Myer or David Jones store, but with all retail space on a single level). Costco stores are not supermarkets under most planning definitions of a supermarket because they sell bulky goods. However, they are also not classified as a bulky goods retailer because they sell food and clothing. Costco do not have their own distribution centres but instead receive deliveries direct from manufacturers.

⁸ For the purposes of this discussion, 'large format retailers' are loosely considered to be those with a retail footprint that exceeds that of other retailers located in activity centres and typically exceeds the size of land sites in activity centres. What is 'large' will necessarily vary between areas and over time.

Bulky goods retailers

There are currently over 150 bulky goods centres operating across Australia, accounting for at least 30 per cent of all retail floor space (Harley 2009). While most of these stores are located on the periphery of the major cities and regional centres of New South Wales, Victoria and Queensland, bulky goods centres have been expanding rapidly (albeit from a low base) into the smaller states (table H.5).

Table H.5 New bulky goods sites opened, under construction or in planning during 2009-10

	<i>Name/Location</i>	<i>Development status</i>	<i>Scheduled opening date</i>	<i>Size (m²)</i>
NSW	Dubbo Homemaker Centre (Stage 2) – Regional NSW	Approved	July 2011	12 693
	Fantastic Centre Wagga Wagga – Regional NSW	Approved	Mid 2010	6 797
	Harvey Norman Centre Ballina – Regional NSW	Proposed	2011	13 305
	Home HQ North Shore – Sydney	Under construction	Late 2009	22 500
	Kotara Homemaker Centre (Stage 2) – Newcastle	Approved	Late 2010	28 144
	Supa Centa Penrith (Stage 2) – Sydney	Under construction	Early 2010	5 731
	Taree Homemaker Centre (Stage 2) – Regional NSW	Approved	Late 2010	23 730
	Wagga Gate Homemaker Centre – Regional NSW	Approved	May 2010	17 500
	Vic	Chadstone Lifestyle Centre – Melbourne	Under construction	Late 2010
Geelong Gate Homemaker Centre – Geelong		Under construction	Oct 2009	16 410
Harvey Norman Centre Springvale		Approved	2012	71 445
Home HQ Mentone – Melbourne		Approved	na	40 000
Millers Road Homemaker Centre – Melbourne		Approved	Late 2010	37 000
South East Mega Homemaker Centre – Melbourne		Under construction	Early 2011	50 000
South Wharf Homemaker Hub – Melbourne		Under construction	Oct 2009	17 665

(continued next page)

Table H.5 (continued)

	<i>Name/Location</i>	<i>Development status</i>	<i>Scheduled opening date</i>	<i>Size (m2)</i>
Qld	Cairns Homemaker Centre – Cairns	Approved	Late 2010	23 679
	Harvey Norman Centre Mackay – Regional Qld	Proposed	2011	37 883
	Harvey Norman Centre Maroochydore – Sunshine Coast	Proposed	na	28 300
WA	Bunnings Centre Southern River – Perth	Approved	Late 2010	17 225
	Lifestylezone Rockingham (site B) – Perth	Approved	na	23 200
	Mandurah Central – regional WA	Under construction	Mid 2010	10 148
	Mandurah (Lot 1 Pinjarra Road) – regional WA	Under construction	Mid 2010	5 200
	Military Home Depot Midland – Perth	Approved	Oct 2010	20 000
	Primewest Midland – Perth	Proposed	na	12 232
	South Central Jandakot (Stage 2)	Under construction	Late 2009	6 700
SA	na			
Tas	Launceston Homemaker Centre – Launceston	Approved	Early 2011	13 492
	North West Coast Homemaker Centre – Regional Tas	Proposed	2011	25 330
ACT	na			
NT	na			
Australia total				606 109

na Information not available as at end 2010.

Source: Bulky Goods Retailers Association & Deep End Services 2009.

Bulky goods retailers have successfully differentiated themselves from other retailers to the extent that ‘bulky goods retailing’ is defined in all state and territory planning schemes and, in Australia at least, widely considered as a separate category of retailing. The Bulky Goods Retailers Association (BGRA) reports that there are essentially two types of definitions for bulky goods retailing contained in planning laws across Australia: ‘performance based’ definitions have been adopted in New South Wales, and in part, in other States; ‘list of specific product categories’ definitions have been adopted in Victoria, and in part in other States (sub. 37, p.18).

Under this definition, bulky goods retailing is generally distinguished from other retailing by the exclusion of those businesses which sell food or clothing (unless the

sale of these is ‘ancillary’ to the sale of bulky goods). BGRA also provide their own preferred definition which is a combination of these two approaches (sub. 37).

Woolworths’ home improvement stores

Woolworths announced in August 2009, its plans to develop a network of home improvement stores around Australia (Woolworths Limited 2009). The company aims to establish 150 stores over the next five years, with each store to be over 10 000 m². Initial stores, currently referred to as ‘Oxygen’, will be located in Victoria, Queensland and New South Wales.

For its Victorian stores, 11 of the 12 were bundled together as a ‘state significant project’ to be handled by an independent assessment panel reporting to the Minister. The remaining site was approved for use by Maribyrnong council. Woolworths received planning approval from the Victorian Minister for 10 sites in Victoria (9 in Melbourne and 1 near Ballarat) in September 2010 but was rejected for a store in north Geelong. As part of its planning applications in Victoria, the proposed stores’ land uses are described by Woolworths as ‘Trade Supplies, Restricted Retail, and Landscape garden supplies’ — necessitating, in some cases, a rezoning of land to ‘Business 4 zone’ (table H.6).

Woolworths has also lodged DAs with Maitland City Council (NSW), received planning approval from Ipswich City Council, is reported to have sites ready for development in Tingalpa and Nerang (Sharpe 2010) and in discussions with Ipswich City Council for further stores at Bundamba and Yamanto (sub. DR81).

Table H.6 Selected Woolworths homemaker stores and zoning requirements^a

<i>Store/Location</i>	<i>Planning process</i>	<i>Zoning changes required</i>	<i>Status</i>
NSW			
Maitland	Referred by Council to Joint Regional Planning Panel		Under consideration
Victoria			
Coolaroo	Minister decision based on Independent Advisory Committee report	Business 3 zone to Business 4 Zone	Approved Sep 2010; Construction to start Nov 2010
Oakleigh South	Minister decision based on Independent Advisory Committee report	Business 3 Zone to Business 1 Zone	Approved Sep 2010
Mornington	Minister decision based on Independent Advisory Committee report	Industrial 3 zone to Business 4 Zone	Approved Sep 2010
Preston	Minister decision based on Independent Advisory Committee report	Industrial 1 Zone to Business 4 Zone	Approved Sep 2010
Hawthorn East	Minister decision based on Independent Advisory Committee report	Public Use Zone to Business 4 Zone	Approved Sep 2010
Burnside	Minister decision based on Independent Advisory Committee report	Mixed Use zone to Business 4 Zone	Approved Sep 2010
Knoxfield	Minister decision based on Independent Advisory Committee report	No rezoning required	Approved Sep 2010
South Morang	Minister decision based on Independent Advisory Committee report	No rezoning required	Approved Sep 2010
Carrum Downs	Minister decision based on Independent Advisory Committee report	Industrial 1 Zone to Business 4 Zone	Approved Sep 2010
Wendouree, Ballarat	Minister decision based on Independent Advisory Committee report	Industrial 1 Zone to Business 4 Zone	Approved Oct 2010
North Geelong	Minister decision based on Independent Advisory Committee report	Public Use zone to part Business 4 Zone / part Business 3 Zone	Rejected
Bendigo	Minister decision based on Independent Advisory Committee report	Residential 1 Zone and Business 1 Zone to a Business 4 Zone	
Braybrook, Maribrynong	Council approval		Planning permit issued Mar 2010. Construction started Aug 2010
Queensland			
Ipswich	Council approval		Approved June 2010
Tingalpa	Purchase of site with existing approval for a 'homewares centre'		Site purchase in Feb 2010 ?
Nerang			Construction started Oct 2010 ?

^a As at end 2010.

Sources: Website for Victorian Department of Planning and Community Development; Australian newspapers throughout 2010.

H.3 Market concentration

The Commission has been advised by a number of submitters to this study that concentration levels of particular operators are sufficiently high in some local markets as to present a constraint on competition (subs. 16, 21, 47, 62). For example, NARGA reported that: ‘Australia’s grocery market is the most concentrated of any such market and the majors in that market are gaining increasing shares in other retail sectors including clothing and general merchandise, petrol, hardware, liquor.’ (sub. 47, p.3)

The Independent Retailers of NSW and the ACT also noted increasing levels of domination by existing operators in many grocery retail markets around Australia. In support of this, they provided estimates of the market concentration of grocery retailers across Australia for a selection of established and high growth markets in around 20 local council areas (sub. 62). Based on this data, the Commission has noted the following outcomes for competition (figure H.2):

- Woolworths and Coles have a presence in all markets analysed, but their individual market share remains under 65 per cent in each case, a level which would generally be considered to represent medium concentration levels.
- IGAs and small operators tend to have higher market shares in Western Australia and South Australia than in the other states. While this may partially reflect the absence of Aldi from these markets, the combined market share of Woolworths and Coles is also, on average, lower in Western Australia and South Australia.
- Concentration of local markets by particular retailers does not appear to be related to whether a market is high growth or established. That said, markets with a lower population tend to be better supplied with grocery floorspace than those with higher populations. This may be indicative of lags in the provision of new retail space — lags which may or may not be attributable to planning and zoning systems.

However, it should also be noted that high concentration levels alone do not dictate the nature of competition in a market and there are other markets internationally that are more concentrated than those presented here but which also appear to be more competitive (ACCC 2008). Furthermore, it is not apparent that planning and zoning systems are either a key factor which is contributing to existing concentration levels in local markets or that changes to these systems would necessarily bring about greater competition. The Independent Retailers of NSW and the ACT (sub.16, p.6) similarly acknowledged that while domination of existing operators is reducing scope for entry of new competitors, ‘creating more retail zoned land will not change this business reality.’

Figure H.2 Concentration in selected grocery retail markets

Per cent of store floor area held by main operator groups

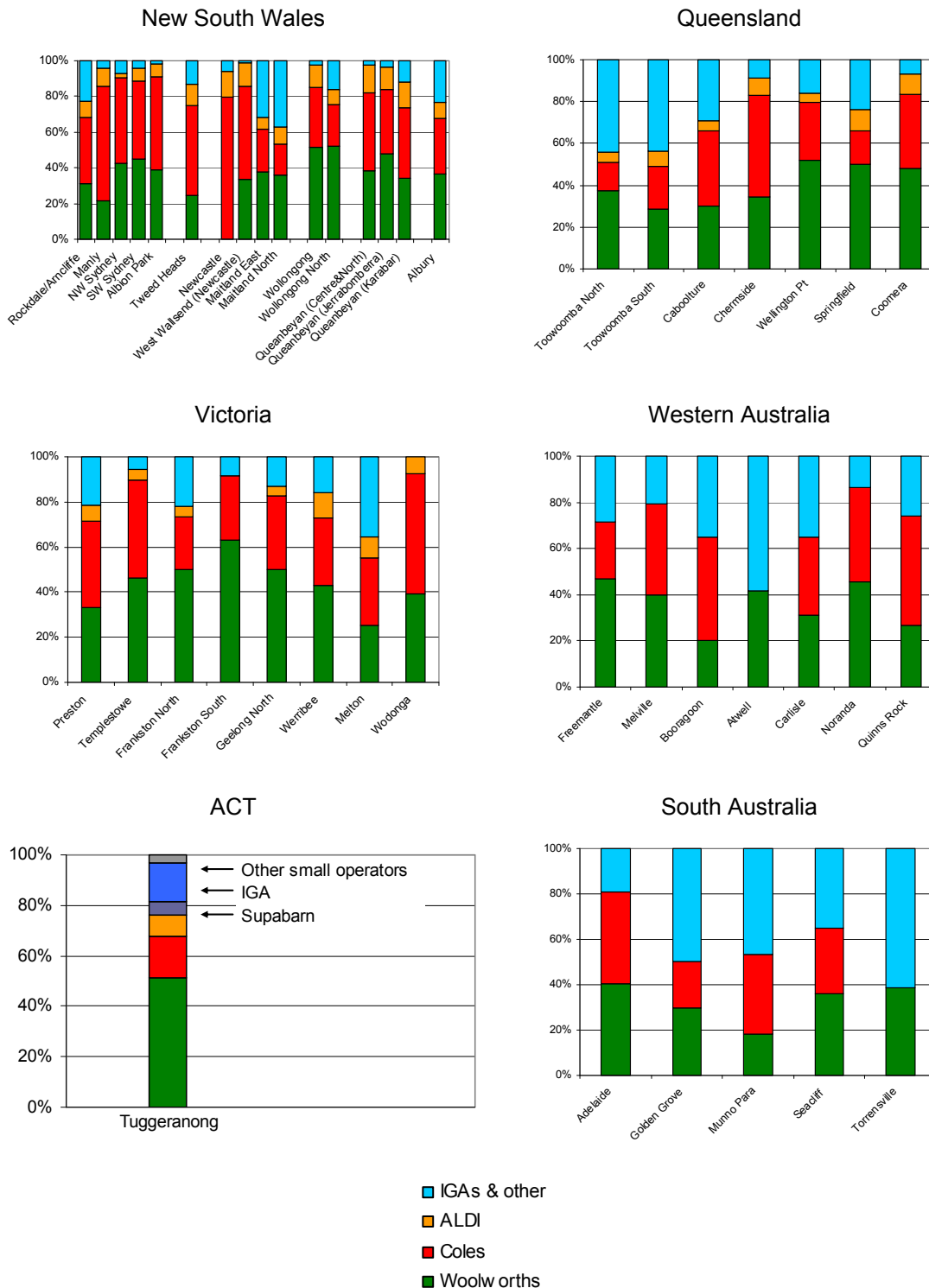

^a Comparable data is not available for markets in Tasmania and Northern Territory.

Data source: Subs. 16 and 62.

I Involvement of the state and territory environment, heritage, transport and fire fighting services in planning

Table I.1 Planning involvement of environment bodies

	<i>Strategic planning — capital city plan</i>	<i>Rezoning^a</i>	<i>Other planning scheme amendments</i>	<i>Subdivisions</i>	<i>All other development applications</i>
New South Wales					
Sydney Metropolitan Catchment Management Authority	Consult	Advis Consult	Advis Consult	Advis Consult	Consult
Department of Environment, Climate Change & Water	Consult	Advis Consult	Advis Consult	Advis Consult	Dec Oth
NSW Industry and Investment	Consult	Advis Consult	Advis Consult	Advis Consult	Advis Consult
Victoria					
Environment Protection Authority	Consult	Consult Dec Oth	Consult Dec Oth	-	Refer Dec Oth
Department of Sustainability and Environment	Consult	Consult Dec Oth	Consult Dec Oth	Refer Dec Oth	Refer Dec Oth
Department of Planning and Community Development	Dec Oth Dec Plan	Dec Oth Dec Plan	Dec Oth Dec Plan	Dec Oth Dec Plan	Dec Oth Dec Plan
Queensland					
Department of Environment and Resource Management	Advis Consult	Advis Consult	Advis Consult	Refer Dec Plan	Refer Dec Plan
Western Australia					
Department of Environment and Conservation	Consult	Refer	Refer	Refer	Dec Oth
Department of Health	Dec Oth	Refer	Refer	Refer	Refer
Department of Water	Consult	Refer	Refer	Refer	Refer
Environment Protection Authority	Consult	Refer	Refer	Refer	Dec Oth

(Continued next page)

Table I.1 (continued)

	<i>Strategic planning — capital city plan</i>	<i>Rezoning^a</i>	<i>Other planning scheme amendments</i>	<i>Subdivisions</i>	<i>All other development applications</i>
South Australia					
Environment Protection Authority	Consult	Consult	Consult	Refer	Refer Dec Plan
Native Vegetation Authority	Consult	Consult	Consult	Dec Oth	Dec Oth
Water Department	Consult	Consult	Consult	Dec Oth	Dec Oth
Tasmania					
Department of Primary Industries, Parks, Water and Environment	Consult ^b	Dec Other	-	-	-
Environmental Protection Authority	-	-	-	-	Refer
ACT					
Territory and Municipal Services (Parks, Conservation and Lands)	Advis Consult	Advis Consult	Advis Consult Refer	Refer	Refer
Conservator of Flora and Fauna	Consult	Advis Consult Refer	Advis Refer Dec Oth	Refer Dec Oth	-
Northern Territory					
Department of Natural Resources, Environment, The Arts and Sport	Consult ^b	Consult	Consult	Consult	Consult
Environment Protection Agency	-	-	-	-	-

- no involvement. **Advis** Advisory function (statutory compulsion for the planners to at least consider the input of the agency). **Consult** Consulted. **Dec Oth** Decision maker under other legislation — for example, environmental legislation (where the decision is related to the planning/development activity in question). **Dec Plan** Decision maker under planning legislation. **Refer** Referral agency (can refuse, can require conditions, but no 'approval' function). ^a Proceed as 'plan amendments' in Queensland. ^b This relates to the strategic land use plans currently being prepared.

Sources: EPA (SA) 2009; PC State and Territory Planning Agency Survey 2010 (unpublished).

Table I.2 Planning involvement of heritage bodies

	<i>Strategic planning — capital city plan</i>	<i>Rezoning^a</i>	<i>Other planning scheme amendments</i>	<i>Subdivisions</i>	<i>All other development applications</i>
New South Wales					
Heritage Council of NSW	Consult	Advis Consult	Advis Consult	Advis Consult	Advis Consult
Department of Environment, Climate Change & Water	Consult	Advis Consult	Advis Consult	Advis Consult	Advis Consult
Victoria					
Heritage Victoria	Consult	Consult	Consult	Dec Oth	Dec Oth
Queensland					
Department of Environment and Resource Management	Advis Consult	Advis Consult	Advis Consult	Refer Dec Plan	Refer Dec Plan
Western Australia					
Heritage Council of Western Australia	Consult	Refer	Refer	Refer	Dec Oth
Swan River Trust	Consult	Refer	Refer	Refer	Refer
The National Trust of Australia (WA)	Dec Oth	Refer	Refer	Dec Oth	Dec Oth
South Australia					
Department of Environment and Natural Resources (Heritage SA)	Consult	Consult	Consult	Refer	Refer
Tasmania					
Department of Primary Industries, Parks, Water and Environment (Heritage Tasmania)	Consult ^b	Dec Oth	-	Dec Oth	Dec Oth
ACT					
Heritage ACT	Consult Refer	Consult Refer	Advis Consult	Refer	Refer Dec Oth
Northern Territory					
Department of Natural Resources, Environment, The Arts and Sport	Consult ^b	Consult	Consult	Consult	Consult

- no involvement. **Advis** Advisory function (statutory compulsion for the planners to at least consider the input of the agency). **Consult** Consulted. **Dec Oth** Decision maker under other legislation — for example, environmental legislation (where the decision is related to the planning/development activity in question). **Dec Plan** Decision maker under planning legislation. **Refer** Referral agency (can refuse, can require conditions, but no 'approval' function). ^a Proceed as 'plan amendments' in Queensland. ^b This relates to the strategic land use plans currently being prepared.

Source: PC State and Territory Planning Agency Survey 2010 (unpublished).

Table I.3 Planning involvement of transport bodies

	<i>Strategic planning — capital city plan</i>	<i>Rezoning^a</i>	<i>Other planning scheme amendments</i>	<i>Subdivisions</i>	<i>All other development applications</i>
New South Wales					
Transport NSW	Consult	Advis Consult	Advis Consult	Advis Consult	Advis Consult
Victoria					
Department of Transport ^b	Consult	Consult Dec Oth	Consult Dec Oth	Refer Dec Oth	Refer Dec Oth
VicRoads	Consult	Consult	Consult	Refer	Refer
Queensland					
Department of Transport and Main Roads	Advis Consult	Advis Consult	Advis Consult	Refer Dec Plan	Refer Dec Plan
Western Australia					
Department of Transport	Consult	Refer	Refer	Refer	Dec Oth
Public Transport Authority	Consult	Refer	Refer	Refer	Dec Oth
Main Roads Western Australia	Consult	Refer	Refer	Refer	Dec Oth
Regional Port Authorities	Consult	Refer	Refer	Refer	Dec Oth
South Australia					
Department of Transport Energy and Infrastructure	Consult	Consult	Consult	Refer Dec Oth Dec Plan	Refer Dec Oth Dec Plan
Tasmania					
Department of Infrastructure, Energy and Resources	Consult ^c	Consult	Consult	Consult	Consult
ACT					
Territory and Municipal Services	Advis Consult	Advis Consult	Advis Consult	Refer Dec Oth	Refer Dec Oth
Northern Territory					
Department of Lands and Planning	-	Consult	-	Consult	Consult

- no involvement. **Advis** Advisory function (statutory compulsion for the planners to at least consider the input of the agency). **Consult** Consulted. **Dec Oth** Decision maker under other legislation — for example, environmental legislation (where the decision is related to the planning/development activity in question). **Dec Plan** Decision maker under planning legislation. **Refer** Referral agency (can refuse, can require conditions, but no 'approval' function). ^a Proceed as 'plan amendments' in Queensland. ^b In December 2010, the integrated transport unit from the Department of Transport became part of the Department of Planning and Community Development (DPCD) — in part this was to enhance the role of strategic land use planning in setting the objectives and framework for transport planning in Victoria. ^c This relates to the strategic land use plans currently being prepared.

Sources: PC State and Territory Planning Agency Survey 2010 (unpublished); Victorian Government, pers. comm., 19 January 2011.

Table I.4 Planning involvement of fire fighting services

	<i>Strategic planning — capital city plan</i>	<i>Rezoning^a</i>	<i>Other planning scheme amendments</i>	<i>Subdivisions</i>	<i>All other development applications</i>
New South Wales					
NSW Fire Brigades	-	Advis Consult	Advis Consult	Advis Consult	Advis Consult
Rural Fire Service	-	Advis Consult	Advis Consult	Advis Consult	Dec Oth
Victoria					
Department of Sustainability and Environment	Consult	Consult	Consult	Advis Refer	Advis Refer
Country Fire Authority	Consult	Consult	Consult	Advis Refer	Advis Refer
Metropolitan Fire Authority	-	-	-	Refer	Refer
Queensland					
Department of Community Safety	Advis Consult	Advis Consult	Advis Consult	Refer Dec Oth Dec Plan	Refer Dec Oth Dec Plan
Western Australia					
Fire and Emergency Services Authority of Western Australia	Consult	Refer	Refer	Refer	Dec Oth
South Australia					
Metropolitan Fire Service/Country Fire Service	Consult	Consult	Consult	Refer	Refer
Tasmania					
Department of Police and Emergency Management (Tasmanian Fire Service)	Consult ^b	Consult	-	Consult	Consult
ACT					
Department of Justice and Community Safety (Emergency Services Agency)	Advis Consult	Advis Consult	Advis Consult	Refer Dec Oth	Refer Dec Oth
Northern Territory					
Northern Territory Fire and Rescue Service	-	-	-	Consult	Consult
Bushfires NT	-	-	-	Consult	-

- no involvement. **Advis** Advisory function (statutory compulsion for the planners to at least consider the input of the agency). **Consult** Consulted. **Dec Oth** Decision maker under other legislation — for example, environmental legislation (where the decision is related to the planning/development activity in question). **Dec Plan** Decision maker under planning legislation. **Refer** Referral agency (can refuse, can require conditions, but no 'approval' function). ^a Proceed as 'plan amendments' in Queensland. ^b This relates to the strategic land use plans currently being prepared.

Source: PC State and Territory Planning Agency Survey 2010 (unpublished).

References

- ABC (Australian Broadcasting Corporation) 2009, 'Watchdog slams ACT on supermarket planning', 31 October.
- 2010, 'Supermarket policy "could stifle competition"', 17 June.
- ABS (Australia Bureau of Statistics) 2008, Population Projections, Cat. no. 3222.0, [http://www.ausstats.abs.gov.au/Ausstats/subscriber.nsf/0/0E09CCC14E4C94F6CA2574B9001626FE/\\$File/32220_2006%20to%202101.pdf](http://www.ausstats.abs.gov.au/Ausstats/subscriber.nsf/0/0E09CCC14E4C94F6CA2574B9001626FE/$File/32220_2006%20to%202101.pdf) (accessed 20 October 2010).
- 2010a, Regional Population Growth, Cat. no. 3218.0, <http://www.abs.gov.au/AUSSTATS/abs@.nsf/DetailsPage/3218.02008-09?OpenDocument> (accessed 20 October 2010).
- 2010b, Labour Price Index, Australia, Cat. no. 6345.0, September.
- 2010c, Building Approvals, Australia, Cat. no. 8731.0, August.
- 2010d, Australian Demographic Statistics, Cat. no. 3101.0, June, <http://www8.abs.gov.au/ausstats/abs@.nsf/mf/3101.0> (accessed 15 February 2011).
- ACCC (Australian Competition and Consumer Commission) 2008, Report of the ACCC Inquiry into the Competitiveness of Retail Prices for Standard Groceries, July, Canberra.
- AC Nielsen 2010, Community Survey: Planning, Zoning and Development Assessments, AC Nielsen, November.
- ACF (Australian Conservation Foundation) 2010a, Population growth a threat to biodiversity, http://www.acfonline.org.au/articles/news.asp?news_id=2749&eid=12917 (accessed 29 November 2010).
- 2010b, Sustainable Cities Index, Ranking Australia's 20 largest cities in 2010, http://www.acfonline.org.au/default.asp?section_id=360 (accessed 21 June 2010).
- ACT Civil and Administrative Tribunal (ACT) 2010, Annual Report 2009-10.
- ACTPLA (ACT Planning and Land Authority) 2004, The Canberra Spatial Plan, Canberra, March.

-
- 2008, Introduction to planning system reform — development assessment, Canberra.
- 2009, Planning data statistics, www.actpla.act.gov.au/tools_resources/research_based_planning_for_a_better_city/planning_data (accessed 6 December 2010).
- 2010a, ‘COAG and planning’, pers. comm., June.
- 2010b, Molonglo Valley environmental assessments, Canberra, www.actpla.act.gov.au/topics/significant_projects/planning_studies/molonglo_valley/molonglo_valley_environmental_assessments (accessed 2 October 2010).
- 2010c, Molonglo Valley, Canberra, www.actpla.act.gov.au/topics/significant_projects/planning_studies/molonglo_valley (accessed 2 October 2010).
- AEC Group 2009, Benchmarking of Infrastructure Charges, Queensland High Growth Councils and Selected Interstate Examples, Amended Final Report, November.
- Aldi 2008, submission to ACCC 2008, Report of the ACCC Inquiry into the Competitiveness of Retail Prices for Standard Groceries, July, Canberra.
- Allen Consulting Group 2003, Funding Urban Public Infrastructure, A Report for the Property Council of Australia, Melbourne.
- APP Landcorp (WA) 2010, Infrastructure Contributions : A State by State Comparison, 9 March, available at [http://www.udia.com.au/resource/Tue%20PAud%201130%20Luke%20Willcock%20&%20Kith%20Clark.ppt#275,1,Slide 1](http://www.udia.com.au/resource/Tue%20PAud%201130%20Luke%20Willcock%20&%20Kith%20Clark.ppt#275,1,Slide%201) (accessed 2 February 2011).
- Applied Economics 2010, Residential Building Activity in Sydney An Overview and Seven Case Studies, Report prepared for NSW Treasury, May.
- Arnold A. 2010, ‘Stockland begins PR blitz for coastal land’, Illawarra Mercury, 5 August.
- Atkinson B. 2008, ‘Taking off’, Inside Retailing, 20 May.
- Auspoll 2011, My City: The People’s Verdict, Report prepared for the Property Council of Australia, 22 January, http://www.propertyoz.com.au/library/110122_Auspoll_My%20City%20The%20Peoples%20Verdict_FINAL.pdf (accessed 7 February 2011).
- Australian Association of Convenience Stores 2010, State of Industry Report.
- ARA (Australian Retailers Association) 2009, ‘Landlords turn screws on retailers during GFC’, 6 May.
- Australian Unity 2010, Australian Unity Wellbeing Index, results at a glance, <http://www.australianunitycorporate.com.au/Community/auwi/Pages/results.aspx> (accessed 21 June 2010).

-
- Australia's Future Tax System Review Panel 2009, Australia's Future Tax System Report to the Treasurer, Part Two — Detailed Analysis — Volume 2, Canberra, December.
- Austroroads 2010, performance indicators, <http://algin.net/austroroads/site/index.asp?id=5> (accessed 15 September 2010).
- Bankwest 2010, Second Annual First Time Buyer Deposit Report, July, http://www.bankwest.com.au/Media_Centre/Financial_Indicator_Series/Bankwest_First_Time_Home_Buyer_Report_2010/index.aspx (accessed 17 November 2010).
- 2011, Key Worker Housing Affordability Report, [http://www.bankwest.com.au/library/scripts/objectifyMedia.aspx?file=pdf/66/82.pdf&str_title=Key Worker Report 2011.pdf](http://www.bankwest.com.au/library/scripts/objectifyMedia.aspx?file=pdf/66/82.pdf&str_title=Key_Worker_Report_2011.pdf) (accessed 16 March 2011).
- Barr A. 2010, 'Boost for supermarket competition in the ACT', <http://www.andrewbarr.com.au>, 6 May.
- Beare S. and Szakiel S. 2009, Spatial competition and the structure of retail markets, 18th World IMACS/MODSIM Congress, Cairns, 13-17 July.
- Bell R. 2002, 'Capturing benefits from water entitlement trade in salinity affected areas: a role for trading houses?', *Australian Journal of Agricultural and Resource Economics*, vol. 46, no. 3, pp. 347–366.
- Bell R. and Beare S. 2001, 'Emulating trade in emissions permits: an application of genetic algorithms', in Shu-Heng Chen (ed) *Evolutionary Computation in Economics and Finance*, Chapter 9, Physica-Verlag, New York.
- Bresnahan, Timothy F and Peter C. Reiss. 1991, 'Entry and Competition in Concentrated Markets', *Journal of Political Economy*, vol. 99, no. 5, pp. 977–1009.
- Brisbane Airport Corporation Limited 2009, Submission to: Department of Infrastructure, Transport, Regional Development and Local Government 2009a, Flight Path to the Future, National Aviation Policy White Paper, Canberra, December.
- BCC (Brisbane City Council) 2011, Categories of development, <http://www.brisbane.qld.gov.au/planning-building/planning-building-rules/categories-of-development/index.htm> (accessed 18 March 2011).
- BTRE (Bureau of Transport and Regional Economics) 2007, Estimating urban traffic and congestion cost trends for Australian cities, Working Paper 71, Department of Transport and Regional Services, Canberra.
- Bulky Goods Retailers Association & Deep End Services 2009, The Australian Bulky Goods Directory 2009, Victoria.

-
- Business Day 2010, 'Bunnings and Woolworths in DIY battle', *The Age*, 21 June.
- Buxton, M. and Taylor, E. 2009, *Urban Land Supply, Governance and the Pricing of Land, State of Australian Cities, City Growth, Sustainability, Vitality and Vulnerability*, Perth, 24–27 November.
- Campion, V. 2010a, 'Sydney's struggle — Mortgage pain here harder than in London or New York', *The Daily Telegraph*, 9 October, p. 15.
- 2010b, 'Sign of a rift in urban blame game', *The Daily Telegraph*, 7 September.
- CBRE (CB Richard Ellis) 2010, 'Market Views', various issues.
- Chan, C., Forwood, D., Roper, H., and Sayers, C. 2009, *Public Infrastructure Financing — An International Perspective*, Productivity Commission Staff Working Paper, March.
- Chandler A. and Hurley B. 2010, 'Growth plans rile residents in city's east', *Australian Financial Review*, 17 July.
- Changing face of Canberra, editorial, *The Canberra Times*, 9 October 2011.
- City of Armadale 2009, Submission (no. 15) to: Western Australia Government 2009, *Reducing the Burden*, Report of the Red Tape Reduction Group.
- City of Swan 2009, Submission (no. 30) to: Western Australia Government 2009, *Reducing the Burden*, Report of the Red Tape Reduction Group.
- City of Sydney Major Development Assessment Sub-Committee 2009, 'Item 6. Development Application: 2-6 Burrows Road St Peters, File no. D/2008/1339, 25 May.
- City West Water 2010, *City West Water Land Development Manual*.
- Clennell, A. 2010, 'Minister's wife tried to halt job', *Daily Telegraph*, 27 October.
- Clinch, J. and O'Neill, E. 2010, 'Designing Development Planning Charges: Settlement Patterns, Cost Recovery and Public Facilities', *Urban Studies*, vol. 47, no. 10, pp. 2149–2171.
- COAG Regulatory Reform Plan April 2007, Council of Australian Governments, http://www.coag.gov.au/coag_meeting_outcomes/2007-04-13/docs/coag_nra_regulatory_reform.pdf (accessed 31 January 2011).
- COAG (Council of Australian Governments) 2008, *National Partnership Agreement to Deliver a Seamless National Economy*, July.
- 2009, *COAG Meeting Communiqué*, Brisbane, 7 December.
- 2010, *Housing Reform Agenda and Timeline*, communiqué 19 April 2010.

-
- Colebatch, T. 2010, 'Ownership out of reach', *The Age*, 14 September, p. 11.
- Commonwealth of Australia 2009a, *Nation Building for the Future*, Barton, May.
- 2009b, *Operational Review of the Threatened Species Conservation Act 1995 (NSW), the Environmental Planning and Assessment Act 1979 (NSW), and the Environment Protection and Biodiversity Conservation Act 1999 (Commonwealth)*, Final Report, 24 July.
- Community Indicators Victoria 2010, *Community Indicators Victoria ... for informed, engaged and well planned communities*, <http://www.communityindicators.net.au/files/civ/CIV+Resource+Guide.pdf> (accessed 17 August 2010).
- Concept Economics 2008, *Economic Efficiency of the Tasmanian Planning System, Review and recommendation*, Report prepared for the Tasmanian Chamber of Commerce and Industry, December.
- Cooke D. 2010a, 'Furore over fast-track eligibility for Aldi', *The Age*, 18 June.
- 2010b, 'Council to tackle city skyscraper backers', *The Age*, 17 May.
- 2010c, 'No appeal right on Brunswick towers', *The Age*, 7 June.
- Costco 2011, 'Costco coming to Canberra', www.costco.com.au/Canberra/release.shtml (accessed April 2011).
- Costco 2009, 'Submission: Promoting economic growth and competition through the planning system', submission to the NSW Department of Planning consultation on the NSW Draft Centres Policy, 18 June.
- Cranston, M. 2010, 'Gold Coast left out on its own', *Australian Financial Review*, 29 December 2010 to 3 January 2011, p. 13.
- Cronshaw D. 2010, 'Woolies in land deal', *Newcastle Herald*, Monday 13 September.
- DAF (Development Assessment Forum) 2005, *A Leading Practice Model for Development Assessment in Australia*, www.architecture.com.au/i-cms_file?page=6849/DAF_LPM_May05.pdf (accessed 31 January 2011).
- 2009, *DAF Benchmarking Key Indicators*, June, http://www.daf.gov.au/current_projects/benchmarking.aspx (accessed 5 December 2010).
- Davis, P 2006, 'Spatial Competition in Retail Markets: Movie Theaters', *RAND Journal of Economics*, vol. 37, no. 4, pp. 964–982.
- Day, J. (Western Australian Minister for Planning; Culture and the Arts; Environment; Youth) 2010, *Big step forward for WA planning reform*, media release, 11 August.

-
- DEC (Department of Environment and Conservation) (WA) 2010, Science Division Research Project: Conservation of the Graceful sun-moth (*Synemon gratiose*), Perth, www.dec.wa.gov.au/content/view/5695/1808/ (accessed 18 September 2010).
- Demographia 2010, World Urban Areas and Population Projections, <http://www.demographia.com/db-worldua.pdf>, (accessed 20 October 2010).
- 2011 7th Annual Demographia International Housing Affordability Survey 2010, <http://www.demographia.com/dhi.pdf> (accessed 24 January 2011).
- Dempster Q. 2004, 'Going, going ...', *Stateline*, ABC, 20 August.
- Department for Communities and Local Government (UK) 2010, Chief Planning Officer Letter: REVOCATION OF REGIONAL STRATEGIES, 6 July 2010, www.communities.gov.uk/documents/planningandbuilding/pdf/1631904.pdf (accessed 11 November 2010).
- Department of Communities (Qld) 2005, Engaging Queenslanders: An Introduction to Community Engagement, Department of Communities (Qld), August.
- Department of Construction and Infrastructure (NT) 2010, Department website, www.nt.gov.au/infrastructure/index.shtml (accessed 3 October 2010).
- Department of the Environment and Heritage 2006, Annual Report 2005-06.
- Department of Environment and Resource Management (Qld) 2010, Annual Report 2009-10, Brisbane.
- Department of the Environment and Water Resources 2007a, Use of Environmental Offsets Under the Environment Protection and Biodiversity Conservation Act 1999 Discussion Paper, Canberra, August.
- 2007b, Draft Policy Statement: Use of environmental offsets under the Environment Protection and Biodiversity Conservation Act 1999, Canberra, August.
- 2007c, Annual Report 2006-07, Canberra.
- Department of Finance and Deregulation 2010, Register of Surplus Commonwealth Land Potentially Suitable for Housing and Community Outcomes, Canberra, www.finance.gov.au/property/lands-acquisition/register-surplus-commonwealth-land.html (accessed 11 January 2011).
- Department of Infrastructure and Planning (Qld) 2009a, From IPA to SPA: A comprehensive guide to what's changed, Brisbane, <http://www.dip.qld.gov.au/resources/guideline/ipa/from-ipa-to-spa.pdf> (accessed 4 February 2011).
- 2009b, South East Queensland Regional Plan 2009-2031, July.

-
- 2009c, 'Introducing QPlan: Update on the Sustainable Planning Act 2009', Powerpoint Presentation, Department of Infrastructure and Planning (Qld), July, www.planning.org.au/documents/item/1218 (accessed 5 December 2010).
- 2010a, The Sustainable Planning Act, <http://www.dip.qld.gov.au/planning-and-development/sustainable-planning-act-2009.html> (accessed 10 December 2010).
- 2010b, South East Queensland, Brisbane, www.dip.qld.gov.au/seq (accessed 27 July 2010).
- 2010c, South East Queensland Regional Plan 2009–2031, Brisbane, <http://www.dip.qld.gov.au/regional-planning/regional-plan-2009-2031.html> (accessed 1 February 2011).
- 2010d, Priority Infrastructure Plans, Brisbane, www.dip.qld.gov.au/local-area-planning/pips.html (accessed 7 October 2010).
- 2010e, South East Queensland Infrastructure Plan and Program 2010–2031, Brisbane.
- 2010f, Department website, www.dip.qld.gov.au/ (accessed 3 October 2010).
- Department of Infrastructure and Transport 2009, A national aviation policy statement — the aviation white paper, December.
- 2010a, 'Our Cities — building a productive, sustainable and liveable future', National Urban Policy Discussion Paper.
- 2010b, Nation building program, <http://www.nationbuildingprogram.gov.au/>.
- Department of Infrastructure, Energy and Resources (Tas) 2010a, Department website, www.dier.tas.gov.au/ (accessed 3 October 2010).
- 2010b, Tasmanian Infrastructure Strategy, Hobart, www.dier.tas.gov.au/infrastructure2/home (accessed 5 October 2010).
- Department of Infrastructure, Transport, Regional Development and Local Government 2009a, Flight Path to the Future, National Aviation Policy White Paper, Canberra, December.
- 2009b, Annual Report 2008-09, Canberra.
- 2010a, Building Australia Fund projects, Canberra, www.infrastructure.gov.au/infrastructure/baf/baf_projects.aspx (accessed 23 August 2010).
- 2010b, 2007-08 Local Government National Report, www.regional.gov.au/local/publications/pdf/LGNR_2007-08.pdf (accessed 2 February 2011).

Department of Infrastructure (Vic) 2002, Melbourne 2030, Melbourne, http://www.dse.vic.gov.au/melbourne2030online/content/site_functions/pdfs.html (accessed 1 February 2011).

Department of Land and Property Services (ACT) 2010, Australian Capital Territory Indicative Land Release Programs 2010-2011 to 2013-2014, Canberra, June.

Department of Planning and Community Development (Vic) 2008, Melbourne @ 5 million (A Planning Update Melbourne 2030), Melbourne, December.

— 2009, Modernising Victoria's Planning Act: A Discussion Paper on opportunities to improve the Planning and Environment Act 1987, Melbourne, March.

— 2010a, Urban Development Program 2009 Annual Report, Melbourne, February.

— 2010b, 'Woolworths "Oxygen" Proposals Report of the Advisory Committee Pursuant to Section 151 of the Act', 25 August.

Department for Planning and Infrastructure (WA) 2007, An Introduction to the Western Australian Planning System, Perth, October.

— 2008, 2008 floor space: Land Use and Employment Survey, Perth Metropolitan Region, 2007-2009, Report for the Western Australian Planning Commission.

— 2009, Building a Better Planning System Consultation Paper, Perth, March.

Department for Transport, Energy and Infrastructure (SA) 2010, Department website, <http://dtei.sa.gov.au/> (accessed 3 October 2010).

Department of Planning and Local Government (SA) 2010a, The 30-year Plan for Greater Adelaide, Adelaide, February.

— 2010b, Housing and Employment Land Supply Program Report 2010, Greater Adelaide, December.

Department of Planning (NSW) 2005, City of Cities — A Plan for Sydney's Future, Sydney.

— 2006, Precinct Acceleration Protocol Guidelines for Applicants, Sydney, October.

— 2007, Employment Lands For Sydney Action Plan, Sydney, March.

— 2009a, Review of local council contributions — section 94E Direction, Planning Circular PS 09-001, 23 January.

-
- 2009b, Draft Centres Policy — Planning for Retail and Commercial Development, consultation draft — not government policy, April.
- 2009c, Annual Report 2008-09, Canberra.
- 2010a, Metropolitan Transport Plan: Connecting the City of Cities.
- 2010b, Metropolitan Development Program 2008/09 Report, Sydney, February.
- 2010c, Sydney's Growth Centres website, www.gcc.nsw.gov.au (accessed 7 October 2010).
- 2010d, Reforms to local development contributions, Fact Sheet, September.
- 2010e, Concurrence and Referrals Monitoring, Final Report in Agency Process sing Performance 1 July 2009–31 December 2009, Sydney.
- Department of Planning (WA) 2009a, Industrial Land Strategy 2009: Perth and Peel, Perth.
- 2009b, Directions 2031: Draft Spatial Framework for Perth and Peel, Perth, June.
- 2010a, Directions 2031 and beyond, Perth, August.
- 2010b, Urban Development Program, Perth, www.planning.wa.gov.au/Plans+and+policies/Urban+development+program/default.aspx (accessed 11 January 2011).
- 2010c, Department website, www.planning.wa.gov.au (accessed 18 October 2010).
- Department of Premier and Cabinet (Qld) 2010, Shaping Tomorrow's Queensland: A response to the Queensland Growth Management Summit, Brisbane, May.
- Department of State Development (WA) 2010, Lead agency framework, Perth, www.dsd.wa.gov.au/7633.aspx (accessed 25 August 2010).
- Department of Sustainability and Environment (Vic) 2004, Urban Development Program 2004, Melbourne.
- Department of Sustainability, Environment, Water, Population and Communities 2010, <http://www.environment.gov.au/sustainability/population/index.html> (accessed 17 February 2011).
- Department of the Chief Minister (NT) 2009, Territory 2030 Strategic Plan, Darwin.
- Department of Transport and Regional Services 2006, Annual Report 2005-06.

Department of Urban Affairs and Planning (NSW) 2001, Integrating Land Use and Transport: the right place for businesses and services — planning policy. Department of Urban Affairs and Planning, August.

DEWHA (Department of Environment, Water, Heritage and the Arts) 2008, Annual Report 2007-08.

— 2009a, EPBC Act List of Threatened Fauna, Canberra, http://environment.gov.au/cgi-bin/sprat/public/publicthreatenedlist.pl?wanted=fauna#mammals_vulnerable (accessed 8 September 2010).

— 2009b, Bilateral agreements, www.environment.gov.au/epbc/assessments/bilateral/index.html, Canberra (accessed 8 September 2010)

— 2009c, Background Paper to EPBC Act Policy Statement 3.12 — Nationally Threatened Species and Ecological Communities Significant Impact Guidelines for the Critically Endangered Golden Sun Moth (*Synemon plana*), Canberra.

— 2009d, Annual Report 2008-09, Canberra.

— 2010a, DEWHA website, Canberra, www.environment.gov.au/ (accessed 8 September 2010).

— 2010b, The Melbourne Strategic Assessment, Canberra, www.environment.gov.au/epbc/notices/assessments/melbourne.html (accessed 14 September 2010).

— 2010c, Listings since commencement of EPBC Act, Canberra, www.environment.gov.au/cgi-mp/publiclistchanges.0a944c8ffc463b94ca3d.html (accessed 15 September 2010).

— 2010d, Species and ecological communities removed from the EPBC Act threatened list, Canberra, www.environment.gov.au/cgi-tmp/publiclistchanges.1d244c9000c192fccf3e.html (accessed 15 September 2010).

— 2010e, Statistical information on referrals, assessments and approvals, Canberra, www.environment.gov.au/epbc/about/reports.html (accessed 15 September 2010).

— 2010f, Strategic assessments, Canberra, www.environment.gov.au/epbc/assessments/strategic.html (accessed 17 September 2010).

— 2010g, EPBC Act environment assessment process — referral/assessment/decision whether to approve, Canberra, www.environment.gov.au/epbc/assessments/pubs/flow-chart.pdf (accessed 17 September 2010).

— 2010h, Annual Report 2009-10, Canberra.

DNREAS (Department of Natural Resources, Environment, The Arts and Sport) 2007, Threatened Species List, Darwin, www.nt.gov.au/nreta/wildlife/animals/threatened/specieslist.html (accessed 9 September 2010).

-
- Dollery, B., Byrnes, J and Crase, L. 2007, 'The infrastructure crisis in Australian local government: a proposed federal asset fund solution', *Australasian Journal of Regional Studies*, vol. 13, no. 1, pp. 3–19.
- Donkin, R. 2010, 'Peet keen to build its stake in WA', *The West Australian*, 17 November, p. 7.
- Eccles D. and Bryant T. 2008, *Statutory planning in Victoria*.
- Economic Audit Committee 2009, *Putting the Public First, Final Report*, Perth, October.
- Environment, Resources and Development Court (SA) 2010, *Annual Report 2009-10*.
- EPA (Environment Protection Agency) (SA) 2009, *Annual Report 2008-09*, Adelaide.
- 2010, *Annual Report 2009-10*, Adelaide.
- Essential Economics Pty Limited 2007, *Retail Floorspace Forecasts for Metropolitan Melbourne 2006 to 2030, Project 06203, Report prepared for the Victorian Department of Sustainability and Environment*, March.
- Evans, A. 2004, *Economics, Real Estate and the Supply of Land*, Blackwell Publishing, Oxford.
- Fels A., Beare S. and Szakiel S. 2006, *Choice free zone*, report commissioned by Urban Taskforce.
- Finnane K. 2010, 'Our lifestyle town?', *Alice Springs News*, 25 November.
- Fischel, William A. 1985, *The Economics of Zoning Laws: A Property Rights Approach to American Land Use Controls*, Baltimore: John Hopkins University Press.
- Fischer J. and Harrington J. 1996, 'Product variety and firm agglomeration', *RAND Journal of Economics*, vol. 27, no. 2, summer, pp. 281–309.
- Franklins 2008, submission to ACCC groceries inquiry.
- Freestone, R. and Baker, D. 2010, *Challenges in land use planning around Australian airports*, *Journal of Air Transport Management*, vol. 16, no. 5, pp. 264–271.
- GAA (Growth Areas Authority) 2009, *Precinct Structure Planning Guidelines*, Melbourne.
- 2010, *Annual Report 2009-10*, Melbourne.
- Geoscience Australia 2010, *Land tenure*, <http://www.ga.gov.au/education/geoscience-basics/land-tenure.jsp>, Canberra (accessed 18 November 2010).

-
- Giertz, J. Fred. 1977, 'A Note on Zoning and Monopoly', *Growth and Change* vol. 8, no. 1, pp. 50-52.
- Gilligan, B. (Chair of Independent Review Panel) 2006, *Independent Panel Review — Queanbeyan Land Release Inquiry, Report to the NSW Minister for Planning*, August, Sydney.
- Glaeser, Edward L. and Bryce A. Ward. 2009, 'The Causes and Consequences of Land Use Regulation: Evidence from Greater Boston', *Journal of Urban Economics*, vol. 65, no. 3, pp. 265–278.
- Gleeson B., Darbas T. and Lawson S. 2004, 'Governance, sustainability and recent Australian metropolitan strategies', *Urban Policy and Research*, vol. 22, no. 4, December.
- Global Development Research Centre 2010, 'Understanding the concept of governance', <http://www.gdrc.org/u-gov/governance-understand.html> (accessed 15 February 2011).
- Goodman, R., et. al. 2010, *Planning and the characteristics of housing supply in Melbourne*, Australian Housing and Urban Research Institute Final Report No. 157, Melbourne.
- Government of South Australia 2005, *Strategic Infrastructure Plan*.
- Government of Western Australia 2009, *Reducing the Burden*, Report of the Red Tape Reduction Group.
- Greenblat E. 2011, 'Costco wheels out aggressive expansion plans', *Sydney Morning Herald*, 21 February.
- Greenblat E. 2010, 'Costco says Woolworths, Coles impede entry', *The Age*, 11 October.
- Grennan H. 2010, 'Minister removes council authority', *The Sydney Morning Herald*, 31 August.
- Griffith R. and Harmgart H. 2008, 'Supermarkets and planning regulation,' Centre for Economic Policy Research, Discussion Paper 6713, London.
- Gurran, N. 2007, *Australian Urban Land Use Planning, Introducing Statutory Planning Practice in New South Wales*, Sydney University Press, New South Wales.
- Gurran, N., Ruming, K. and Randolph, B. 2009, *Counting the costs: planning requirements, infrastructure contributions, and residential development in Australia*, Australian Housing and Urban Research Institute Final Report No. 140, Melbourne.

-
- Hamilton, Bruce W. 1978 'Zoning and the Exercise of Monopoly Power', *Journal of Urban Economics*, vol. 5, no. 1, pp. 116–130.
- Harley, R. and Carapiet L. 2010, 'Woolies out in the cold in ACT', *AFR*, 10 June.
- Harley, R. 2009, 'Rise and rise of bulky goods sector', *Australian Financial Review*, 27 October.
- Hawke, A. 2009, *Independent review of the Environment Protection and Biodiversity Conservation Act 1999, Final Report*, Canberra, October.
- Heger, U. and Hall, P. 2010, 'Planning powers stripped — Council loses rights', *The Courier Mail*, 6 October, p. 11.
- Henry, K., Harmer, J., Piggott, J., Ridout, H. and Smith, G. 2009, *Australia's Future Tax System: Report to the Treasurer, Commonwealth of Australia*. Canberra, available at: <http://taxreview.treasury.gov.au> (accessed 14 October 2010).
- Holderhead S. 2010, 'The eastern front suburbs shoulder arms to fight high-rise push', *The Advertiser*, 28 October.
- Houston, B. 2010a, 'Woolworths cleared for Giralang', *The Canberra Times*, 6 October.
- 2010b, 'South Tralee plans to get second airing', *The Canberra Times*, 22 September, p. 5.
- Hurst, D. 2010, 'State government takes control of major Caloundra development', *Brisbane Times*, 5 October.
- ICAC (Independent Commission Against Corruption) 2010a, *Investigation into Corruption Risks involved in Lobbying*, ICAC Report, November.
- 2010b, 'The Exercise of Discretion Under Part 3A of the Environmental Planning and Assessment Act 1979 and the State Environmental Planning Policy (Major Development) 2005', ICAC Report, December.
- 2005, 'Report on investigation into planning decisions relating to the Orange Grove Centre', ICAC Report, August.
- Infrastructure Australia 2008, *A Report to the Council of Australian Governments*, December.
- 2010a, *State of Australian Cities 2010*, http://www.infrastructureaustralia.gov.au/files/MCU_SOAC.pdf (accessed 5 July 2010).
- 2010b, *Getting the fundamentals right for Australia's infrastructure priorities*, June, http://www.infrastructureaustralia.gov.au/files/Report_to_COAG_2010.pdf (accessed 6 July 2010).

-
- 2010c, Governments' infrastructure plans, Canberra, www.infrastructureaustralia.gov.au/plans/govt_plans.aspx (accessed 3 October 2010).
- 2010d, National Ports Strategy, December.
- 2010e, National Freight Strategy, http://www.infrastructureaustralia.gov.au/national_freight/index.aspx.
- Inman R. and Rubinfeld D. 1998, Subsidiarity and the European Union, NBER Working Paper No. 6556, May.
- Inside Retailing Online 2008, 'Taking off', 20 May.
- 2010, 'Record number of IGA conversions', 17 December.
- Jones Lang LaSalle 2008, The Bulky Goods Evolution. www.joneslanglasalle.com.au (accessed 15 October 2010).
- JRPP 2010, 'JRPP (Sydney West Region) Business Paper – 22 July 2010 – Item no. 1 – 2010SYW003', Bankstown, <http://www.bankstown.nsw.gov.au/wdal/pdfcreate.aspx?dn=1EFF%2f8EDZzk%3d> (accessed 3 February 2011).
- Kelly J. 2010, Grattan Institute, Melbourne.
- Kelly, T (Minister for Planning (NSW)) 2010, South Tralee Land Release, Media release, 13 January.
- Kennedy J. 2004, 'Dead centres', Stateline NSW, ABC Online, 10 December, <http://www.abc.net.au/stateline/nsw/content/2004/s1263447.htm>.
- Killick D. 2010, 'Project cops process flak', Sunday Tasmanian, 9 May.
- Knaus, C. 2010, 'Qbn council back Tralee residential development', The Canberra Times, 18 November, p. 2.
- Konishi, Hideo. 2005, 'Concentration of Competing Retail Stores', *Journal of Urban Economics*, vol. 58, no. 3, pp. 488–512.
- KPMG 2010, Spotlight on Australia's Capital Cities: an independent assessment of city planning systems, Discussion paper prepared for the Built Environment Meets Parliament (BEMP), 1 June, <http://www.bemp.com.au/documents/SpotlightonAustraliasCapitalCitiesEMBARGOEDUNTIL14JUNE2010.pdf>, (accessed 24 November 2010).
- Land and Environment Court (NSW) 2010, Annual Report 2009-10.
- Landcom 2006, Annual Report 2005/06, Sydney.
- 2007, Annual Report 2006/07, Sydney.
- 2008, Annual Report 2007/08, Sydney.
- 2009, Annual Report 2008/2009, Sydney

-
- 2010a, Landcom website, www.landcom.com.au, Sydney (accessed 5 November 2010)
- 2010b, Annual Report 2009/10, Sydney
- Landcorp 2010a, Landcorp website, www.landcorp.com.au, Perth (accessed 5 November 2010).
- 2010b, Annual Report 2009-10, Perth.
- Lands, Planning and Mining Tribunal (NT) 2010, Annual Report 2009-10.
- Lawrie, D. (Minister for Planning and Lands) 2009, Development One Stop Shop Open For Business, Media release, 1 July.
- LDA (Land Development Agency) 2010a, LDA website, www.lda.act.gov.au, Canberra (accessed 5 November 2010).
- 2010b, Annual Report 2009-10, Canberra.
- LDC (Land Development Corporation) 2010a, LDC website, www.ldc.nt.gov.au, Darwin (accessed 5 November 2010).
- 2010b, Annual Report 2009-10, Darwin.
- Leighton Holdings Limited 2010, Financial Report 2010.
- Lend Lease Corporation Limited 2010, 2010 Annual Report to Securityholders, Millers Point.
- LGPMC (Local Government and Planning Ministers' Council) 2009, National Planning Systems Principles, Paper prepared by the Queensland Government, December, www.lgpmcouncil.gov.au/.../National%20Planning%20Systems%20Principles.pdf (accessed 5 December 2010).
- 2011, COAG Meeting Attachment A — First National Report on Development Assessment Performance 2008-09, 13 February.
- LMC (Land Management Corporation) 2010a, LMC website, www.lmc.sa.gov.au, Adelaide (accessed 5 November 2010).
- 2010b, Annual Report 2009-10, Adelaide.
- Local Government and Shires Association of NSW 2008, 'Ku-ring-gai Council v Minister for Planning & Anor', Land and Environment Court Reporter, Issue 30, June.
- Local Government Association of Queensland 2006, Residential Lot Supply and Demand in South East Queensland, September.
- 2010, An Econometric Analysis of the Determinants of SEQ Housing Prices, Final Report, August.

-
- MacDonald, R. 2010, 'Devil is in the detail of Bligh's plan to deliver affordable housing', *The Courier Mail*, 13 October, p. 30.
- MacTiernan, A. 2002, *Freight Network Review Second Congress — Freight Network Master Plan Working Group (2)*, Fremantle, 15 June.
- Manningham City Council 2009, 'Supplementary paper: Ordinary meeting of the council', http://www.manningham.vic.gov.au/maccwr/_assets/main/lib90260/supplementary%20paper%2031%20march%202009%20-%20full.pdf, 31 March.
- Marr, D. 2009, 'Friendless and furious: Ku-ring-gai fights for life', *The Sydney Morning Herald*, 19 September.
- Marshall G. 2007, *Nesting, Subsidiarity, and Community-Based Environmental Governance Beyond the Local Level*, IRF Occasional Paper 2007/1, June.
- Martin, S. 2010, 'Under pressure - city's fringe can't cope with development', *The Advertiser*, 24 July.
- Martin Stone (Pty Limited) 2009, *Review of ACT Supermarket Competition*, Report prepared for the ACT Government, September.
- McCarthy J. 2010a, 'Improvements ignored', *Newcastle Herald*, 11 June.
- 2010b, 'No safety in numbers', *Newcastle Herald*, 27 September.
- McNulty, R., Jacobson, D. and Penne, R. 1985, *The Economics of Amenity: Community Futures and Quality of Life — A Policy Guide to Urban Economic Development*. Washington, DC: Partners for Liveable Places.
- Melbourne Airport 2009, Submission to: Department of Infrastructure, Transport, Regional Development and Local Government 2009a, *Flight Path to the Future*, National Aviation Policy White Paper, Canberra, December.
- Moore, M. 2010a, 'Councils angry over potential planning power abuse', *The Sydney Morning Herald*, 9 February.
- 2010b, 'Cut to developer levy will send rates soaring', *The Age*, 11 June.
- 2010c, 'Councils join forces for legal tilt at Barangaroo development', *The Sydney Morning Herald*, 7 May.
- Moran A. 2006, *The tragedy of planning: losing the great Australian dream*, Institute of Public Affairs, Victoria.
- Moran, T. (Secretary, Department of the Prime Minister and Cabinet) 2010, *City Strategic Planning*, http://www.dpmmc.gov.au/media/speech_2010_05_27.cfm, (accessed 27 May 2010).
- National Association of Retail Grocers of Australia (NARGA) 2010, 'The challenge to feed a growing nation', November.

-
- Neil Savery, National President, Planning Institute of Australia, Federal Government participation in planning <http://www.planning.org.au/documents/item/1867> (accessed 14 February 2011).
- New South Wales Aboriginal Land Council 2009, *Respect and Protect*, Submission in response to: Department of Environment, Water, Heritage and the Arts 2009, *Indigenous Heritage Law Reform*, Discussion Paper, August.
- New South Wales Government, pers. comm., 17 January 2011.
- New South Wales Parliament Public Accounts Committee 1993, *Infrastructure Management and Finance in New South Wales*, Volume 1, Sydney.
- NHSC (National Housing Supply Council) 2008, *State of Supply Report*, Canberra.
- 2009, *State of Supply Report*, Canberra, February.
- 2010, *2nd State of Supply Report*, Canberra, April.
- Nicholls, S. and Moore, M. 2011, 'Green light for urban sprawl', *Sydney Morning Herald*, 8 February.
- Nishida M. 2008, *The effect of zoning regulations on entry in the retail industry*, University of Chicago, preliminary and incomplete version, 28 May.
- OECD (Organisation for Economic Co-operation and Development) 2001, 'Engaging citizens in policy-making: information, consultation and public participation', *OECD Public Management Policy Brief No. 10*, July.
- 2010, *OECD Economic Surveys: Australia*, November 2010, November.
- O'Farrell, B. (Minister for Western Sydney) 2011, 'NSW Government to scrap Part 3A – all new applications halted', *Media release*, 4 April.
- Oleary, K. 2011, 'The 30-year plan is a pretend plan when it comes to curtailing urban sprawl', *The Advertiser*, 7 January.
- Orchard L. 1999, 'Shifting Visions in National Urban and Regional Policy 2', *Australian Planner*, 36.
- Pallisco, M. 2011, 'Developer puts in tall order for South Yarra site', *The Age*, 29 January.
- PC (Productivity Commission) 2004, *First Home Ownership*, Report No. 28, Melbourne.
- 2005, 'Productive reform in a Federal system', *Productivity Commission Annual Report 2004-05*, Canberra, October.
- 2008, *The Market of Retail Tenancy Leases in Australia*, Inquiry report no. 43, Canberra, 31 March.

-
- 2010, Performance Benchmarking of Australian Business Regulation: Planning, Zoning and Developments Assessments, Issues Paper, Canberra, May.
- Peet Limited 2006, Annual Report 2006, Perth.
- 2007, Annual Report 2007, Perth.
- 2008, Annual Report 2008, Perth.
- 2009, Annual Report 2009, Perth.
- 2010, Annual Report 2010, Perth.
- Picone, Gabriel A., David B. Ridley, and Paul A. Zandbergen. 2009, 'Distance Decreases with Differentiation: Strategic Agglomeration by Retailers', *International Journal of Industrial Organization*, vol. 27, no. 3, pp. 463–473.
- Pittwater Council 2010, General purpose financial statements for the year 2009-10.
- Planning and Environment Court (Qld), State Administrative Tribunal (WA) 2010, Annual Report 2009-10.
- Planning Institute of Australia (NSW Division) 2010, Submission: Draft State Environmental Planning Policy (Competition) 2010, August.
- Planning SA 2007, Metropolitan Adelaide Industrial Land Use Strategy, Adelaide, April.
- Powell B. 2001, 'Aldi arrives in Australia', transcript from ABC 7:30 report, 25 January.
- Property Council of Australia 2010, DAF Reform Implementation Report Card, A review of the performance of states and territories in implementing the Leading Practice Principles, Melbourne, January.
- Ratio Consultants Pty Ltd and David Lock Associates and Associated Consultants 2005, 'Out of centre retail activity assessment criteria: final report', prepared for Victorian Department of Sustainability and Environment, January. http://www.dpcd.vic.gov.au/__data/assets/pdf_file/0014/41423/Out_of_Centre_Retail_Activity_Assessment_Criteria_Final_Report_Pages1-28.pdf (accessed 1 February 2011).
- Resource Management and Planning Appeal Tribunal (Tas) 2010, Annual Report 2009-10.
- Reynolds, P. 2010, 'Councils unite on ad hoc planning', *The Chronicle*, 30 November.
- Ridley, D., Sloan F. and Song Y. 2010, Retail zoning and competition, 22 August.
- Riley, E. 2010, 'Local factors to fore', *The Mercury*, 23 December.

-
- Rohde, H. 2004, 'Woolworths out of town marketplace will be bad for Mittagong', http://shg.nsw.greens.org.au/docs/BigW_Mitt.pdf.
- Rowe, M. 2008, 'Taking control of bulky goods retail in Sydney', undergraduate thesis for Bachelor of Planning, University of New South Wales, http://www.fbe.unsw.edu.au/schools_and_engagement/resources/_notes/5A3_24.pdf.
- RPDC (Resource Planning and Development Commission) 2003, Guide to the Resource Management and Planning System, Hobart, March.
- Sartor, F. (New South Wales Minister for Planning) 2007, 'Wagga panel appointed to resolve local issues', media release, 6 November.
- Saunders, A. 2010, 'Residents see off bid to end low density', *The West Australian*, 23 June.
- SCCA (Shopping Centre Council of Australia) 2005, Submission on the Draft Baulkham Hills LEP 2004.
- 2008a, Submission to the Department of Infrastructure, Transport, Regional Development and Local Government Review of Airports Act 1996, June.
- 2008b, Submission to: Department of Infrastructure, Transport, Regional Development and Local Government 2009a, Flight Path to the Future, National Aviation Policy White Paper, Canberra, December.
- Senate Standing Committee on Rural and Regional Affairs and Transport 2007, Hearing of the Senate Standing Committee on Rural and Regional Affairs and Transport inquiry into the Airports Amendment Bill 2006, Official Committee Hansard, 30 January 2007, <http://aph.gov.au/hansard> (accessed 29 September 2010).
- Sharpe, D. 2010, 'Hardware rivals begin store wars', *Newcastle Herald*, 9 October.
- Sheales, R. 2010, 'Media adviser removed over leaked email', ABC, 26 February, <http://www.abc.net.au/news/stories/2010/02/26/2830806.htm>.
- Slack, E. 2002, Municipal finance and the pattern of urban growth, C. D. Howe Institute Commentary no. 160, Centre for Urban and Community Studies, University of Toronto.
- Smith, V. 1982, 'Microeconomic systems as an experimental science', *American Economic Review*, vol. 72, no. 5, pp. 923–55.
- South Australian Government 2009, Better Planning Better Future, Guide: Complying development, exempt development and development requiring building consent only (Residential Development Code), March, http://www.dp.lg.sa.gov.au/html/files/Guide_Residential_Code.pdf, (accessed 18 March 2011).
- 2010, pers. comm., 20 October.

— 2011, pers. comm., 28 January.

Southern Tasmanian Councils Authority 2010a, Southern Tasmania Regional Land Use Strategy Background Report No. 12 Industrial Activity, Final Draft, September.

— 2010b, Southern Tasmania Regional Land Use Strategy Background Report No. 11: Activity Centre Analysis, Final Draft, September.

Speedy, B. 2009, 'Frantic Aldi planners seeing double', *The Australian*, 21 January.

Standing Committee on Environment, Communications and the Arts 2009, *The operation of the Environment Protection and Biodiversity Conservation Act 1999*, Second and final report, April.

Standing Committee on State Development (NSW) 2009, *The New South Wales Planning Framework*, Report No. 34, Sydney.

State of Victoria 2008, *The Victorian Transport Plan*, East Melbourne.

Stein, L.A. 2008, *Principles of Planning Law*, Oxford University Press, South Melbourne.

Stevens, N., Baker, D. and Freestone, R. 2010, Airports in their urban settings : towards a conceptual model of interfaces in the Australian context, *Journal of Transport Geography*, vol. 18, no. 2, pp. 276–284.

Stockland Corporation Limited 2010, *Annual Financial Report 30 June 2010*, Sydney.

Stokes, A. 2010, 'Keynote address: population growth and climate change on collision course', *Local Government Urban Planning and Development Summit 2010*, 19–20 October, Sydney.

Sunshine Coast Council 2010, *Planning Scheme Policies for Infrastructure Contributions*, www.sunshinecoast.qld.gov.au/sitePage.cfm?code=planning-scheme-policies (accessed 29 November 2010).

Sydney Water 2010, *Sydney Water's Growth Servicing Plan July 2009 to June 2014*, Sydney.

Tadros E. 2010a, 'Shopping centre owners fight planned \$60m Auburn Costco', www.news.com.au, 6 April.

Tadros E. 2010b, 'Downtown sites hard to find – Costco', www.news.com.au, 29 July.

TAMS (Territory and Municipal Services) 2006, *Listing of Threatened Species, Ecological Communities and Threatening Processes*, Canberra, www.tams.act.gov.au/play/pcl/conservation_and_ecological_communities/listing_of_threatene

-
- d_species,_ecological_communities_and_threatening_processes (accessed 8 September 2010).
- Tasmanian Planning Commission 2010, Common Key Elements Template, September, http://www.planning.tas.gov.au/__data/assets/pdf_file/0018/153135/Final_Template_8_Sept_2010.pdf (accessed 18 March 2011).
- The Auditor General 2007, The Conservation and Protection of National Threatened Species and Ecological Communities, Audit Report No. 31 2006–07 (Performance Audit), Canberra.
- The Chronicle 2010, ‘Units out of character’, The Chronicle, 29 June.
- The World Bank 2010, Doing Business 2011, <http://www.doingbusiness.org/rankings> (accessed 10 January 2011).
- Thomas B. 2010, ‘Short sighted council swayed by NIMBY crowd’, The West Australian, 28 December.
- Thomson J. 2011, Woolworths makes complaint against Bunnings as hardware war heats up’, *Smart Company*, 25 January, <http://www.smartcompany.com.au/retail/20110125-woolworths-makes-complaint-against-bunnings-as-hardware-war-heats-up.html>.
- Thompson, S. (ed) 2007, Planning Australia: an overview of urban and regional planning, Cambridge University Press.
- Todd A. 2010, ‘Why did you even ask us?’ The Advertiser, 17 December.
- Tovey, J. 2010a, ‘Mayors boo premier over takeover of planning laws’, The Sydney Morning Herald, 26 October.
- 2010b, ‘Backlash forces council to ditch high-rise plan’, The Sydney Morning Herald, 28 June.
- Treasury 2010, The Intergenerational Report, <http://www.treasury.gov.au/igr/igr2010/default.asp> (accessed 29 November 2010).
- Treasury (NSW) 2007, Meeting Land Supply Targets: Industry briefing, October, http://www.lgsa.org.au/resources/documents/land-supply-targets_industry-briefing-presentation_251007.pdf (accessed 21 February 2011).
- Trenorden, C. 2009, ‘Third-party appeal rights: past and future’, presentation by Senior Judge in the SA Environment, Resources and Development Court to Town Planning Law — past, present and future, Conference to mark 80 years of town planning law in Western Australia, 18 November.
- Thistleton J. 2010a, ‘Suburban backlash grows over dense development plans’, Canberra Times, 30 July.

-
- 2010b, ‘Goodbye to garden city, zoning critics fear’, *Canberra Times*, 31 August.
- 2011, ‘Cumbersome planning laws costing ACT millions’, *The Canberra Times*, 7 February.
- UDIA (Urban Development Institute of Australia) 2009, *The 2009 UDIA State of the Land: Urban Development Institute of Australia National Land Supply Study*, Canberra, http://www.udia.com.au/resource/RJ_2369_UDIA_BK%20A4_StateofLand_FA_WEBREADY.pdf (accessed 9 April 2010).
- 2011, *The 2011 UDIA State of the Land Report: Urban Development Institute of Australia National Land Supply Study*, <http://www.udia.com.au/resource/2011%20State%20of%20the%20Land.pdf> (accessed 31 March 2011).
- ULDA (Urban Land Development Authority) 2010a, *ULDA website*, www.ulda.qld.gov.au, Brisbane (accessed 5 November 2010).
- 2010b, *Annual Report 2009/10*, Brisbane.
- Urban Taskforce 2008, submission to ACCC groceries inquiry.
- 2009, *The Freedom to Compete: A planning system that allows competition and economic growth*, Research paper supporting a submission to the NSW government in response to the paper: *Promoting Economic Growth and Competition through the Planning System*, Sydney, July.
- Urbis 2008, *Residential Land Development Study*, Report prepared for the Urban Development Institute of Australia (Qld), September.
- 2010a, *Factors Underpinning New Housing Costs and New Housing Availability in Victoria and Queensland*, Final report for the Queensland Department of Premier and Cabinet, March.
- 2010b, *National Dwelling Costs Study — FaHCSIA*, January.
- 2010c, *Infrastructure Charges Study — Retail Development*, Final report prepared for the Shopping Centre Council of Australia, August.
- Urbis JHD 2006, *National Housing Infrastructure Costs Study*, Report prepared for the Residential Development Council (a division of the Property Council of Australia), Brisbane, November.
- Urban Taskforce 2008, submission to ACCC groceries inquiry.
- 2009, *The freedom to compete: a planning system that allows competition and economic growth*, Research paper supporting the Urban Taskforce’s submission to the NSW government in response to the paper: *Promoting Economic Growth and Competition through the Planning System*, 3 July.

-
- VCAT (Victorian Civil and Administrative Tribunal) 2009, 'Planning and environment list statistics — 2008/09', 25 November.
- 2010, Annual Report 2009-10, September.
- VCEC (Victorian Competition and Efficiency Commission) 2008, A State of Liveability: An Inquiry into Enhancing Victoria's Liveability, Final report, October, [http://www.vcec.vic.gov.au/CA256EAF001C7B21/WebObj/VCECLiveabilityReport-FINALFULLREPORT/\\$File/VCEC%20Liveability%20Report%20-%20FINAL%20FULL%20REPORT.pdf](http://www.vcec.vic.gov.au/CA256EAF001C7B21/WebObj/VCECLiveabilityReport-FINALFULLREPORT/$File/VCEC%20Liveability%20Report%20-%20FINAL%20FULL%20REPORT.pdf) (accessed 9 February 2010).
- 2010, Local Government for a Better Victoria: An Inquiry into Streamlining Local Government Regulation, Draft report, April, [http://www.vcec.vic.gov.au/CA256EAF001C7B21/WebObj/DraftReport-28April2010/\\$File/Draft%20Report%20-%2028%20April%202010.pdf](http://www.vcec.vic.gov.au/CA256EAF001C7B21/WebObj/DraftReport-28April2010/$File/Draft%20Report%20-%2028%20April%202010.pdf) (accessed 27 April 2011).
- Victorian Civil and Administrative Tribunal (Vic) 2010, Annual Report 2009-10.
- Victorian Government 2008, Planning for all of Melbourne, The Victorian Government response to the Melbourne 2030 Audit.
- 2011, pers. comm., 19 January.
- Vicurban 2006, 2006 Annual Report, Melbourne.
- 2007, Annual Report 2006/07, Melbourne.
- 2008, Annual Report 2007/08, Melbourne.
- 2009, Annual Report 2008-09, Melbourne.
- 2010a, Vicurban website, www.vicurban.com, Melbourne (accessed 5 November 2010)
- 2010b, Annual Report 2009-10, Melbourne.
- Vogler, S. and Heger, U. 2010, 'Councils slam state power play over planning controls', *The Courier Mail*, 7 October, p. 12.
- Vogler S. 2010a, 'Mayor over-rules minister', *The Courier Mail*, 18 August.
- 2010b, 'Group vows to maintain rage — council green light for development', *Courier Mail*, 14 July.
- Walker A. and Stevens N. 2008, 'Airport city developments in Australia: land use classification and analyses', in 10th Trail Congress and Knowledge Market, 14–15 October, Rotterdam, Netherlands.
- Water Corporation 2010, Water Corporation website, www.watercorporation.com.au/ (accessed 11 October 2010).
- Webb, C. 2008, 'Aldi's simple recipe for success', *The Age*, 26 July.

-
- Western Australian Government 2010, 'Activity Centres for Perth and Peel, State Planning Policy 4.2', *Western Australian Government Gazette*, no. 166, Perth, 31 August.
- Western Australian Government 2008, Submission (sub. 201) to: Hawke, A. 2009, Independent review of the Environment Protection and Biodiversity Conservation Act 1999, Final Report, Canberra, October.
- 2009, Development Contributions for Infrastructure, State Planning Policy 3.6, November.
- Western Australian Planning Commission 2009, Planning Makes it Happen: a blueprint for planning reform, Perth, September.
- 2010a, Urban Growth Monitor Perth: Metropolitan, Peel and Greater Bunbury Regions, Perth, August.
- 2010b, Local Planning Manual: A guide to the preparation of local planning strategies and local planning schemes in Western Australia, March, <http://www.planning.wa.gov.au/Plans+and+policies/Publications/2135.aspx> (accessed 18 March 2011).
- Wilson T. 2010, 'Forcing prices up: the impact of the ACT government's supermarkets policy and implementation', Institute of Public Affairs, June.
- Witherby A. 2000, 'Supermarkets — scourge or saviour?', first national conference on the future of Australia's Country Towns, Centre for Sustainable Regional Communities, LaTrobe University, <http://www.regional.org.au/au/countrytowns/global/witherby.htm> (accessed 3 February 2011).
- Woolworths Limited 2009, Woolworths to enter \$24 billion hardware sector, Media release, 25 August.
- 2010, Annual Report 2009-10, <http://www.woolworthslimited.com.au/phoenix.zhtml?c=144044&p=irol-reportsannual> (accessed 9 December 2010).
- The World Bank 2010, *Doing Business 2011*, <http://www.doingbusiness.org/~media/FDPKM/Doing%20Business/Documents/Annual-Reports/English/DB11-FullReport.pdf> (accessed 7 February 2011).
- World Economic Forum 2010, The Global Competitiveness Report 2010-2011, <http://www.weforum.org/en/initiatives/gcp/Global%20Competitiveness%20Report/index.htm> (accessed 20 September 2010).
- Yuen, B. and Ling Ooi, G. (eds.) 2008, *World Cities: Achieving Liveability and Vibrancy*, Institute of Policy Studies, National University of Singapore. http://www.worldscibooks.com/etextbook/7398/7398_chap01.pdf (accessed 16 August 2010).