

---

# 15 Services for people with disability

## CONTENTS

15.1 Profile of disability services	15.1
15.2 Framework of performance indicators	15.7
15.3 Key performance indicator results	15.9
15.4 Definitions of key terms	15.34
15.5 References	15.39

### Attachment tables

Attachment tables are identified in references throughout this chapter by a '15A' prefix (for example, table 15A.1) and are available from the website at [www.pc.gov.au/rogs/2018](http://www.pc.gov.au/rogs/2018).

This chapter reports on the Australian, State and Territory governments' assistance provided to people with disability and their carers. Performance reporting currently focuses on assistance provided by governments through specialist disability services under the National Disability Agreement (NDA) (COAG 2012) as well as the broad social and economic outcomes of people with disability. Performance information on the National Disability Insurance Scheme (NDIS) will be developed for future reports.

Further information on the Report on Government Services including other reported service areas, the glossary and list of abbreviations is available at [www.pc.gov.au/rogs/2018](http://www.pc.gov.au/rogs/2018).

## 15.1 Profile of disability services

The disability service delivery environment is in a state of transition. The NDIS is being introduced progressively across Australia with full implementation expected by 1 July 2019 (except WA<sup>1</sup>) (table 15A.1). The NDIS will largely replace the existing system of disability

---

<sup>1</sup> Both the National Disability Insurance Agency (NDIA) and WA Government operated trials in WA from 1 July 2014 until 30 June 2017 (this chapter includes the WA Government operated NDIS trial sites in the NDA service user and expenditure data). The bilateral agreement between WA and the Commonwealth Governments signed in January 2017 agreed to the WA Government rolling out the NDIS across WA from 1 July 2017. On 12 December 2017, the WA and Commonwealth Governments announced they had reached an agreement to bring Western Australia into the nationally-delivered National Disability Insurance Scheme (NDIS). This agreement replaces the agreement signed in January 2017 by the previous Western Australian

care and support provided under the NDA. However, not all existing NDA service users will be eligible for the NDIS and not all specialist disability services will be rolled into the NDIS (in particular, open employment services). Governments have agreed that existing service users will not be disadvantaged during the transition under ‘continuity of support’ arrangements (NDIA 2016).

Nationally, most users of disability services are still receiving support under the NDA. In 2015-16<sup>2</sup>, 3519 people who used disability support services under the NDA were identified as transitioning to the NDIS. As at 30 June 2016, there were 15 041 NDIS participants who were previously State/Territory service users (that is, had transferred at some time from NDA services) (figure 15.1). A number of factors affect the comparability of these data (see table 15A.2).

Figure 15.1 NDA and NDIS transitions, as at 30 June 2016<sup>a, b, c, d</sup>

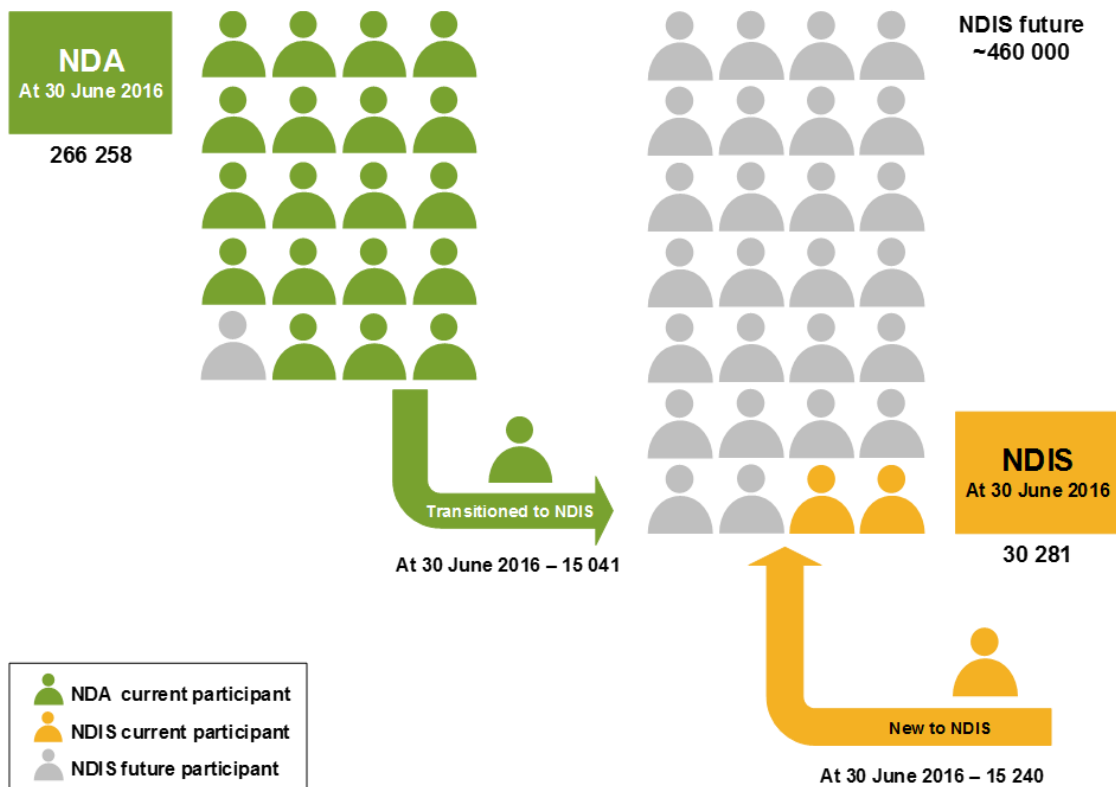

<sup>a</sup> Data are captured at a point in time (30 June 2016) unless otherwise stated. <sup>b</sup> See table 15A.2 for detailed definitions, footnotes and caveats. <sup>c</sup> Does not show numbers for those who leave NDA services but do not transition to the NDIS. <sup>d</sup> Data from the Disability Services National Minimum Data Set (DS NMDS) lag the NDIS data by one year and 30 June 2017 data were not available for the Report. Accordingly, NDIS data for 30 June 2016 are used for comparison purposes in this figure.

Source: Australian Institute of Health and Welfare (AIHW) (unpublished) DS NMDS; NDIA (published and unpublished), *Quarterly Report to COAG Disability Reform Council, 30 June 2016*; table 15A.2.

Government. Under the new agreement the NDIA will assume responsibility for rolling out the NDIS in WA from 1 July 2018 with full roll out by 2020.

<sup>2</sup> 2016-17 data were not available for this Report.

---

## Service overview

Currently assistance is provided by governments to people with disability and their carers through both specialist disability services provided under the NDA as well as the NDIS.

The NDA, effective from 1 January 2009 and revised in 2012, provides the national framework and key areas of reform for the provision of government support and services for people with disability. Specialist disability services funded and provided under the NDA include:

- accommodation support services, community support services, community access services, respite care services, employment services, advocacy, information and alternative forms of communication, and other support services. These services tend to be targeted at those who have profound or severe core activity limitations (see section 15.4 for definitions)
- Basic Community Care (BCC) services funded under the NDA<sup>3</sup> assist people with disability to live independently and to actively participate and engage in their community. BCC services include basic maintenance and support services such as allied health care, assessment, case management and client care coordination, centre based day care, counselling, support, information and advocacy, domestic assistance, home maintenance, nursing, personal and respite care, social support, meals, home modification, linen service, goods and equipment and transport.

The NDIS provides reasonable and necessary supports to people with a permanent and significant disability and who need assistance with everyday activities. The scheme is underpinned by an insurance model and each individual seeking access is assessed according to a common set of criteria. Individuals who are deemed eligible receive a package of funding to purchase the supports identified in their individualised plan. The NDIS was established under the *National Disability Insurance Scheme Act 2013*.

People with disability can also access mainstream services provided to the community as a whole. The *National Disability Strategy 2010–2020* guides public policy across governments and aims to bring about changes to all mainstream services and programs, as well as community infrastructure, to ensure they are accessible and responsive to the needs of people with disability. Some mainstream services give priority to people with disability (for example, social housing) or have programs to meet the special needs of people with disability (for example, school education). Data on the participation of people with disability in various government services can be found in other chapters of this Report (chapters 3, 4, 5, 14, 18, 19 and sector overview G).

---

<sup>3</sup> Except for WA, for which basic community care services continued to be delivered under HACC as a joint Australian and WA State governments' funded program. The Victorian Government assumed full funding and management responsibilities from 1 July 2016 through the HACC Program for Younger People.

---

## Roles and responsibilities

The Australian, State and Territory governments have different but complementary roles and responsibilities:

- State and Territory governments are responsible for the provision of specialist disability services provided under the NDA, except disability employment services. States and territories have full financial and operational responsibility for BCC services for people with disability aged under 65 years (and Aboriginal and Torres Strait Islander people aged under 50 years)<sup>4</sup>.
- The Australian Government is responsible for the oversight and funding of employment services for people with disability and the provision of income support. The Australian Government also funds State and Territory governments to contribute to the achievement of the NDA objectives and outcomes.
- All governments share responsibility for NDIS policy, funding and governance (NDIA 2016).

## Funding

In 2016-17, total government expenditure on specialist disability services provided under the NDA was \$7.8 billion — a real decrease of 9.7 per cent from 2015-16 (table 15A.3). Data are available by source of funding in table 15A.4 (proportions in table 15A.5), but due to differences in funding information provided across jurisdictions for 2015-16 (impacted in large part by the NDIS transition) meaningful comparisons cannot be made. Table 15A.6 provides data on total government expenditure including and excluding payroll tax.

Direct government expenditure on specialist disability services under the NDA (excluding expenditure on administration) was \$7.3 billion in 2016-17 (table 15A.7). The main areas of government expenditure were accommodation support services (51.1 per cent of total direct service expenditure) and community support (16.8 per cent of total direct service expenditure). Employment services were the main area of Australian Government expenditure (81.7 per cent) (table 15A.8).

Total committed support<sup>5</sup> to the NDIS for 2016-17 was \$3.2 billion (NDIA 2017).

---

<sup>4</sup> With the exception of WA. See footnote 3.

<sup>5</sup> Committed support is the amount allocated to specific plans – not all committed support in a plan is used by a participant. Utilisation of committed support is not yet known for 2016-17, but the NDIA has indicated it is tracking lower than 2015-16 when it was 76 per cent (NDIA 2017).

---

Outlays on income support payments and allowances to people with disability and their carers in 2016-17 (on an accrual basis) amounted to \$24.5 billion, comprising \$16.3 billion for the Disability Support Pension, \$5.1 billion for the Carer Payment, \$2.2 billion for the Carer Allowance, \$95.8 million for the Sickness Allowance, \$135.5 million for the Mobility Allowance, \$180.5 million for the Child Disability Assistance Payment and \$578.9 million for the Carer Supplement (Australian Government 2017).

## Size and scope of sector

The ABS estimates that 4.3 million Australians or 18.3 per cent of the population had a disability in 2015 (for those aged under 65 years, this was 2.5 million Australians or 12.5 per cent of this age group), and an estimated 5.8 per cent had a profound or severe core activity limitation (for those aged under 65 years this was 3.6 per cent) — these results are similar to 2012 and 2009 (ABS 2016, 2013, 2011a). Males and females are similarly affected by disability (for all ages, 18.0 per cent and 18.6 per cent respectively; for those aged under 65 years, 12.8 per cent and 12.4 per cent respectively), but this changes with age and severity of disability (ABS 2016).

Aboriginal and Torres Strait Islander people experience higher rates of disability than non-Indigenous people. In 2015, 7.3 per cent of all Aboriginal and Torres Strait Islander Australians had a profound or severe core activity limitation — around 1.5 times the proportion for non-Indigenous Australians (ABS 2016). Table 15A.9 contains additional information on disability prevalence.

## Use of NDA specialist disability services

In 2015-16<sup>6</sup>, 322 579 people were reported as using NDA disability services.

- 192 517 people reported as using specialist disability services administered by State and Territory governments under the NDA (excluding BCC service users [except in the NT] and those who received specialist psychiatric disability services only). Service use varied across service types with the largest number of users reported for community support (142 383 users)
- 145 493 people reported as using employment services administered by the Australian Government, of which nearly all were provided by non-government organisations (table 15A.10).

In 2015-16, the most commonly reported disability of NDA service users was a physical disability (32.9 per cent) followed by intellectual disability (29.0 per cent) (table 15A.12). Information on NDA service users by primary disability group is in table 15A.12 and by need for help in life area is in table 15A.13.

---

<sup>6</sup> These data differ to those reported in figure 15.1 as they are over the full financial year, rather than point in time as at 30 June 2016. 2016-17 data were not available for this Report.

---

An estimate of the population with the potential to require specialist disability services is referred to as the ‘potential population’ — the number of people aged 0–64 years who could most appropriately be supported by specialist disability services, require ongoing and/or long-term episodic support, have a permanent or chronic impairment and substantially reduced capacity in one or more core activities (see section 15.4 for further information). In 2015-16, 32.1 per cent of the estimated potential population were reported as using specialist disability services administered by State and Territory governments under the NDA (excludes service users in the ACT for whom data were not available) (table 15A.10). Data on users of NDA specialist disability services by sex and by age are in table 15A.14. Further information is available from the Disability Support Services report (AIHW 2017).

### Basic Community Care

For 2016-17, BCC data were available for all jurisdictions except Victoria and the NT (for the NT, BCC data are included in the counts of NDA specialist disability service users), with data on the number of service users per 1000 population receiving BCC services in table 15A.15, and data on the number of services received in table 15A.16. The quality of the BCC data reported varies across jurisdictions and comparisons should be made with caution.

### National Disability Insurance Scheme participants

Nationally, as at 30 June 2017, 89 610 NDIS participants had an approved plan (table 15A.2)<sup>7</sup>. People identifying as Aboriginal or Torres Strait Islander made up 5 per cent of participants (NDIA 2017). Additional information on NDIS participants’ access to mainstream services and satisfaction with the NDIS can be found in tables 15A.17–18.

### Income support and allowances

At June 2017, there were around 758 900 recipients of the Disability Support Pension, 263 900 recipients of the Carer Payment, 627 000 recipients of the Carer Allowance, 640 000 recipients of the Carer Supplement (paid to Carer Payment and Carer Allowance recipients), 158 600 recipients of the Child Disability Assistance Payment, 45 200 recipients of the Mobility Allowance and 6300 recipients of the Sickness Allowance (table 15A.19).

### Informal carers

Family and friends provide most of the help and/or care that people with disability receive. Information about informal carers enables governments to plan ahead for the future demand

---

<sup>7</sup> The 89 610 NDIS participants, as at 30 June 2017 with approved plans, includes only active participants. Inactive participants are those who have exited the Scheme. As at 30 June 2017, 1,028 participants with approved plans have exited the Scheme (NDIA 2017).

---

for services that support carers and the people they assist (see section 15.4 for different definitions of informal carers across collections).

In 2015, an estimated 855 900 informal primary carers (of which 621 600 were aged less than 65 years) provided the majority of assistance with self-care, mobility and communication for people with disability (ABS 2016). In 2015-16, of the 322 579 people with disability who accessed NDA specialist disability services, 41.2 per cent reported having an informal carer and 29.1 per cent reported having an informal carer who was a primary carer, with these proportions higher for people in very remote areas (59.3 per cent and 48.9 per cent respectively) (table 15A.20).

## 15.2 Framework of performance indicators

Box 15.1 describes the vision and objectives for the disability services system. The vision and objectives align with the NDA and the NDIS.

### Box 15.1 Objectives of government funded services for people with disability

Disability services aim to help people with disability and their carers have an enhanced quality of life, enjoy choice and wellbeing, achieve independence, social and economic participation, and full inclusion in the community.

For services funded under the NDA, governments aim to achieve this objective by providing access to disability services:

- that meet the individual needs of people with disability and their carers
- that provide skills and support to people with disability to enable them to live as independently as possible
- that meet a particular standard of quality
- on the basis of relative need
- that assist families and carers in their caring role.

Under the NDIS, governments aim to achieve this objective through the provision of an NDIS which:

- enables people with disability to exercise choice and control in the pursuit of their goals and the planning and delivery of their supports
- provides reasonable and necessary supports including early intervention supports
- promotes the provision of high quality and innovative supports.

Governments aim for services for people with disability to meet these objectives in an equitable and efficient manner.

Performance reporting in this chapter focuses on services funded under the NDA. Performance reporting on the NDIS will be developed and progressively introduced into future editions of this Report.

The performance indicator framework provides information on equity, efficiency and effectiveness, and distinguishes the outputs and outcomes of services for people with disability (figure 15.2).

The performance indicator framework shows which data are complete and comparable in the 2018 Report. For data that are not considered directly comparable, text includes relevant caveats and supporting commentary. Chapter 1 discusses data comparability, data completeness and information on data quality from a Report wide perspective. In addition to section 15.1, the Report’s statistical context chapter (chapter 2) contains data that may assist in interpreting the performance indicators presented in this chapter. Chapters 1 and 2 are available from the website at [www.pc.gov.au/rogs/2018](http://www.pc.gov.au/rogs/2018).

Improvements to performance reporting for services for people with disability are ongoing and include identifying data sources to fill gaps in reporting for performance indicators and measures, and improving the comparability and completeness of data.

**Figure 15.2 Services for people with disability performance indicator framework**

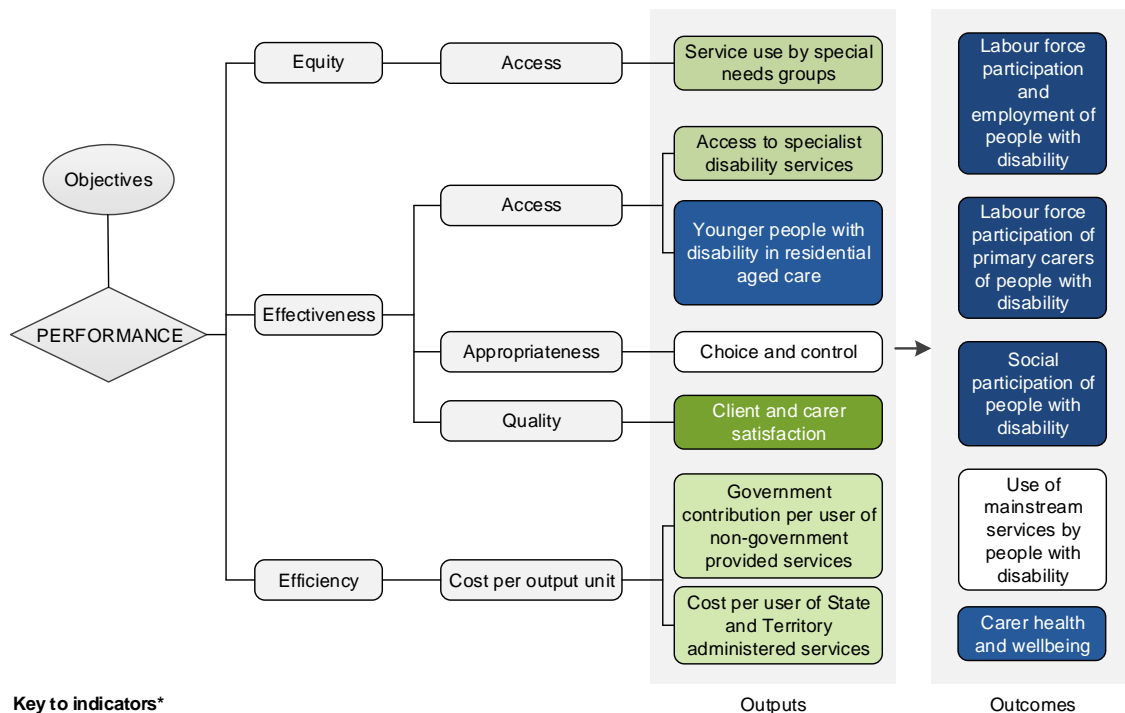

**Key to indicators\***

- Text Most recent data for all measures are comparable and complete
- Text Most recent data for at least one measure are comparable and complete
- Text Most recent data for all measures are either not comparable and/or not complete
- Text No data reported and/or no measures yet developed

\* A description of the comparability and completeness of each measure is provided in indicator interpretation boxes within the chapter



---

## 15.3 Key performance indicator results

Different delivery contexts, locations and types of clients may affect the effectiveness and efficiency of services for people with disability.

### Outputs

Outputs are the services delivered (while outcomes are the impact of these services on the status of an individual or group) (see chapter 1). Output information is critical for equitable, efficient and effective management of government services.

### Equity

#### Access — Service use by special needs groups

‘Service use by special needs groups’ is an indicator of governments’ objective to provide disability services in an equitable manner (box 15.2).

#### Box 15.2 Service use by special needs groups

‘Service use by special needs groups’ is defined as the proportion of service users per 1000 potential population in a particular special needs group, compared with the proportion of service users per 1000 potential population outside that special needs group.

The potential population is an estimate of the number of people with the potential to require specialist disability services at some time. Further details on the potential population can be found in in section 15.4.

Data are reported for three special needs groups:

- People from outer regional and remote/very remote areas
- People identified as Aboriginal and Torres Strait Islander Australians
- People from culturally and linguistically diverse backgrounds (defined as people who were born in a non-English speaking country).

Data are reported for accommodation support, community support, community access and employment services. Data per 1000 population are also in tables 15A.23–32 and 15A.36–40.

While a lower proportion within the special needs group relative to outside the special needs group can indicate reduced access, it can also represent strong alternative informal support networks (and a consequent lower level of otherwise unmet need), or a lower tendency of people in a special needs group to choose to access NDA specialist disability services. Similarly, a higher proportion can suggest poor service targeting, the lack of alternative informal support networks or a greater tendency of people in a special needs group to choose to access NDA specialist disability services.

(continued next page)

---

**Box 15.2** (continued)

This indicator does not provide information on whether the services were appropriate for the needs of the people receiving them, or correctly targeted on the basis of relative need. The indicator does not take into account differences in the level of informal assistance that is available for people in special needs groups and outside the special needs groups.

Data reported for these measures are:

- comparable (subject to caveats) across jurisdictions and over time
- not complete (subject to caveats) for the current reporting period. Service use data were not available for the ACT for 2015-16 with the exception of employment services.

Data on service access by special needs groups for people supported through the NDIS are under development.

*Service use by special needs groups — people in outer regional and remote/very remote areas*

Nationally in 2015-16, the proportion of the potential population in outer regional and remote/very remote areas who used NDA services was lower than the proportion in major cities/inner regional population for accommodation support, community support, community access and respite services (figure 15.3).

Figure 15.3 Users of NDA specialist disability services, by geographic location, 2015-16<sup>a, b, c</sup>

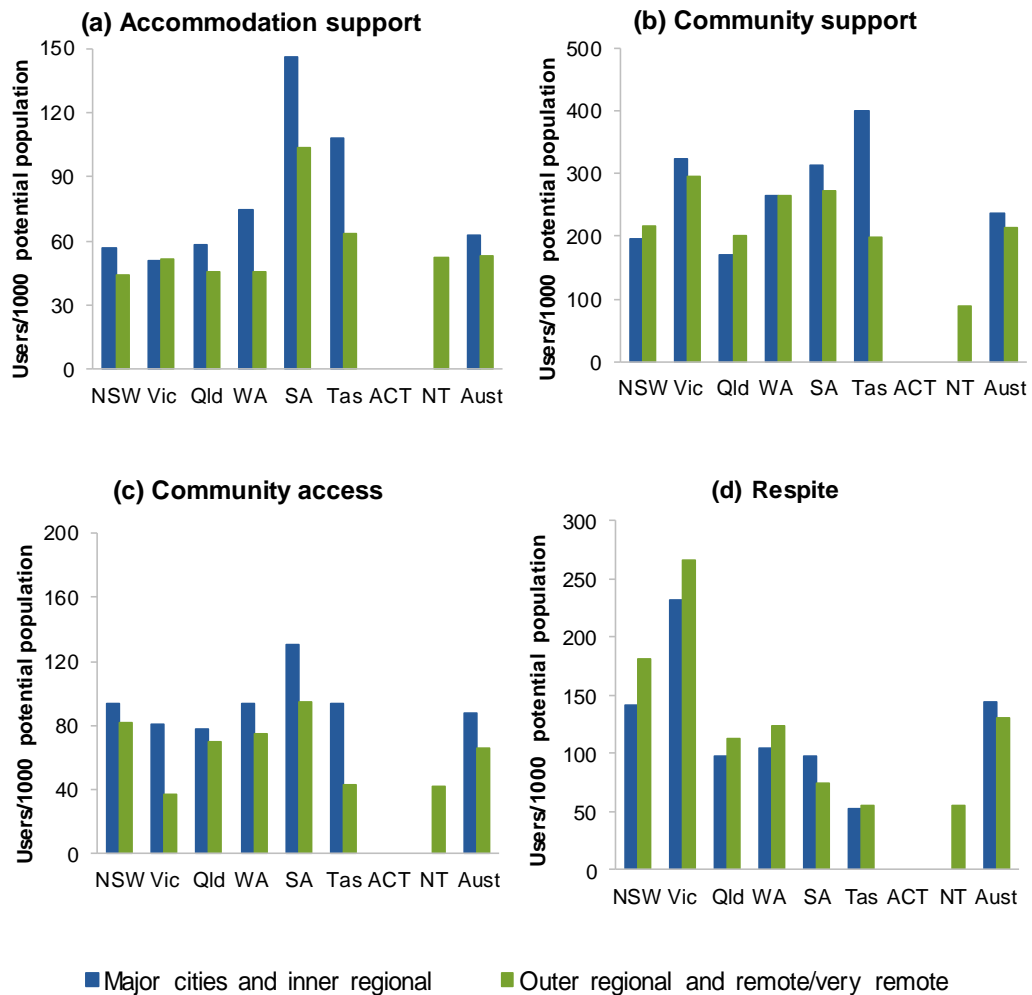

<sup>a</sup> See box 15.2 and tables 15A.23–26 for detailed definitions, footnotes and caveats <sup>b</sup> Tasmania does not have major cities. The ACT does not have outer regional or remote/very remote areas. The NT does not have major cities/ inner regional areas. <sup>c</sup> Data are not available for the ACT for 2015-16. Australian totals exclude ACT service users.

Source: AIHW (unpublished) DS NMDS; AIHW (unpublished), AIHW analysis of the ABS June ERP, ABS Census of Population and Housing and the ABS SDAC; tables 15A.23–26.

Nationally in 2015-16, the proportion of the potential population in outer regional and remote/very remote areas who used NDA employment services (429.1 service users per 1000 potential population) was lower than that for major cities and inner regional areas (488.4 service users per 1000 potential population) (figure 15.4).

Figure 15.4 **Users of NDA employment services, by geographic location, 2015-16<sup>a, b</sup>**

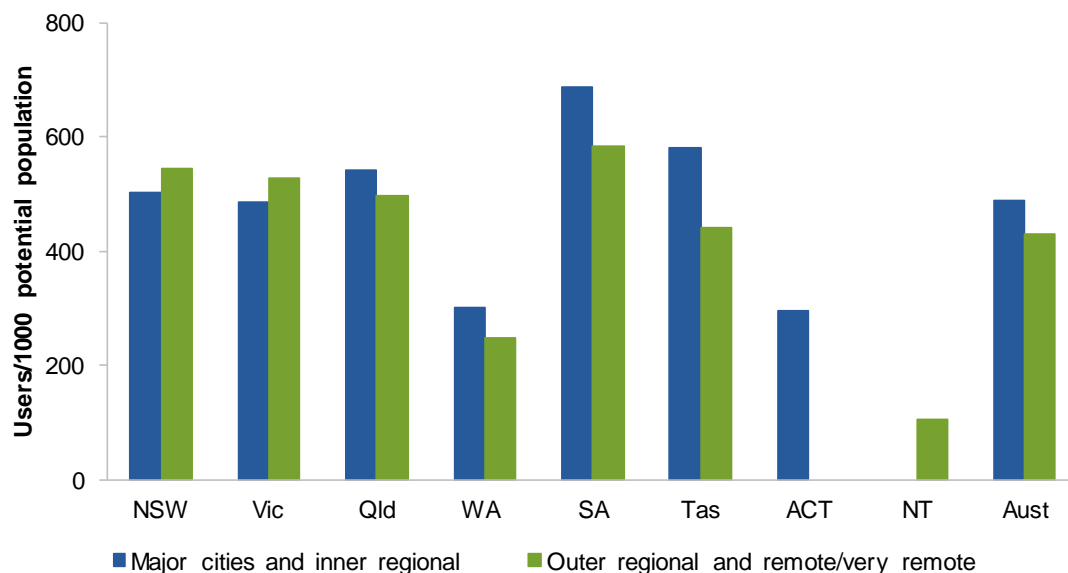

<sup>a</sup> See box 15.2 and table 15A.27 for detailed definitions, footnotes and caveats. <sup>b</sup> Tasmania does not have major cities. The ACT does not have outer regional and remote/very remote areas. The NT does not have major cities or inner regional areas.

Source: AIHW (unpublished) DS NMDS 2014-15; AIHW (unpublished), AIHW analysis of the ABS June ERP, ABS Census of Population and Housing and the ABS SDAC; table 15A.27.

### *Service use by special needs groups — Aboriginal and Torres Strait Islander people*

Nationally in 2015-16, the proportion of the potential population of Aboriginal and Torres Strait Islander Australians who used NDA services was lower than the proportion for non-Indigenous Australians for accommodation support, community access services and respite services, but similar for community support (figure 15.5).

Figure 15.5 Users of NDA specialist disability services, by Indigenous status, 2015-16<sup>a, b</sup>

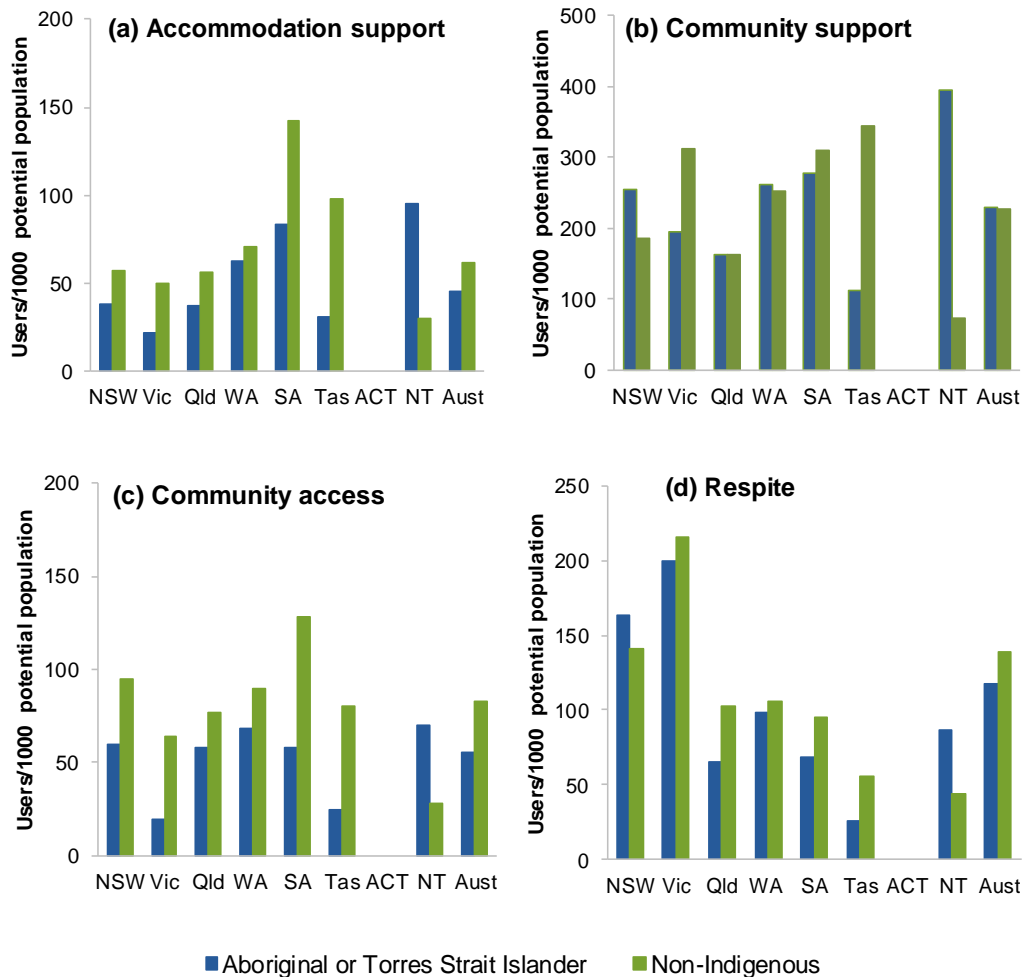

<sup>a</sup> See box 15.2 and tables 15A.28–31 for detailed definitions, footnotes and caveats. <sup>b</sup> Data are not available for the ACT. Australian totals exclude ACT service users.

Source: AIHW (unpublished) DS NMDS; AIHW (unpublished), AIHW analysis of the ABS June ERP, ABS Census of Population and Housing and the ABS SDAC; tables 15A.28–31.

Nationally in 2015-16, the Aboriginal and Torres Strait Islander potential population who used NDA employment services (349.2 service users per 1000 potential population) was lower than that of the non-Indigenous potential population (488.3 service users per 1000 potential population) (figure 15.6).

Figure 15.6 **Users of NDA employment services, by Indigenous status, 2015-16<sup>a</sup>**

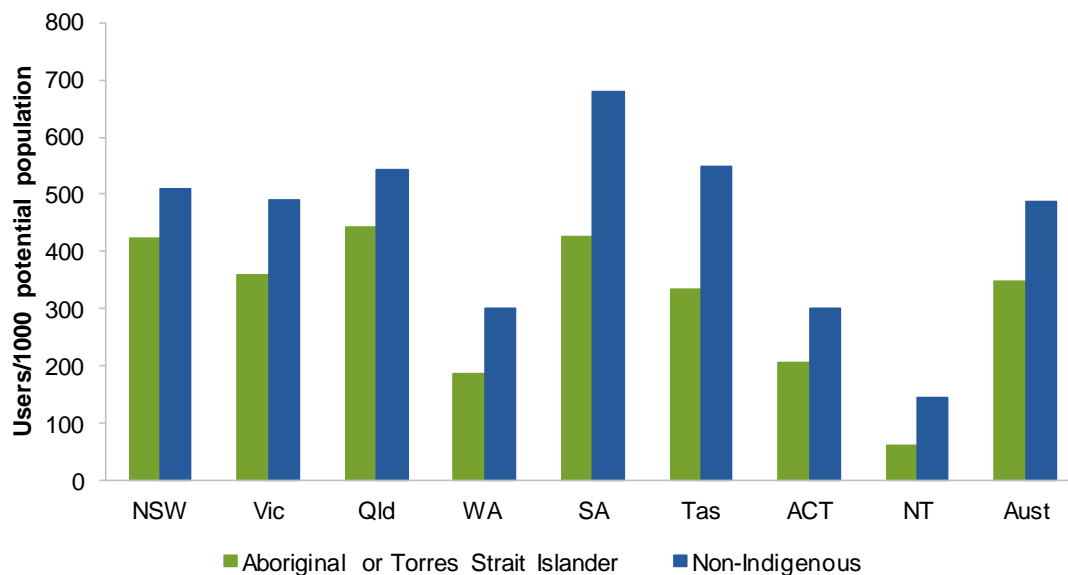

<sup>a</sup> See box 15.2 and table 15A.32 for detailed definitions, footnotes and caveats.

Source: AIHW (unpublished) DS NMDS; AIHW (unpublished), AIHW analysis of the ABS June ERP, ABS Census of Population and Housing and the ABS SDAC; table 15A.32.

Data for Aboriginal and Torres Strait Islander service users for 2008-09 to 2015-16 are available in table 15A.41 (specialist disability services) and by age group in tables 15A.33–35 (employment services).

#### *Service use by special needs groups — people born in a non-English speaking country*

Nationally in 2015-16, the proportion of the potential population born in a non-English speaking country who used NDA services was lower than that of the potential population born in an English speaking country, for all service types (figure 15.7).

Figure 15.7 Users of State and Territory administered NDA specialist disability services, by country of birth, 2015-16<sup>a, b, c</sup>

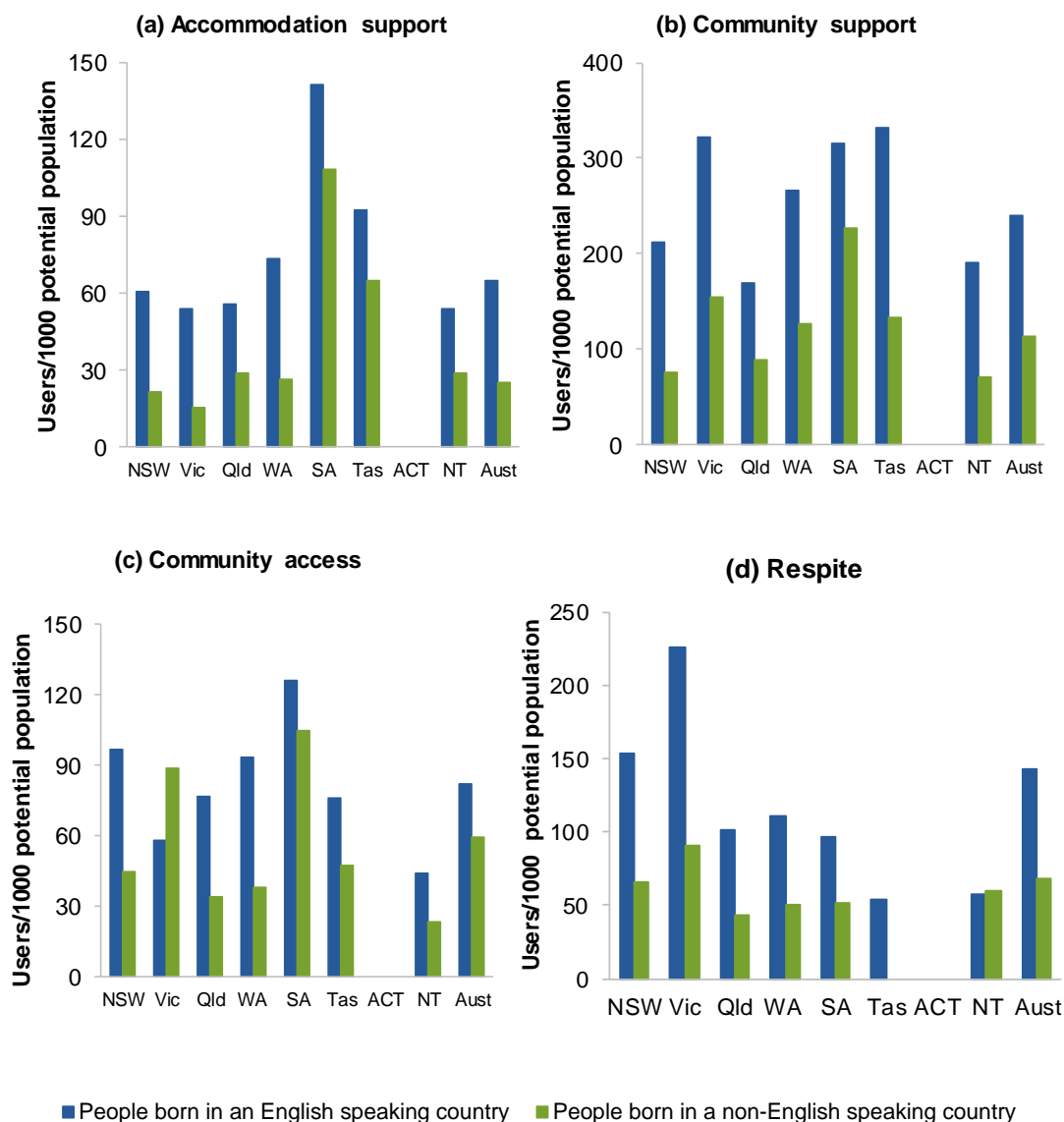

<sup>a</sup> See box 15.2 and tables 15A.36–39 for detailed definitions, footnotes and caveats. <sup>b</sup> Data are not available for the ACT for 2015-16. Australian totals exclude ACT service users. <sup>c</sup> There were no users of respite services in Tasmania in 2015-16 who were born in a non-English speaking country.

Source: AIHW (unpublished) DS NMDS 2014-15; AIHW (unpublished), AIHW analysis of the ABS June ERP, ABS Census of Population and Housing and the ABS SDAC; tables 15A.36–39.

Nationally in 2015-16, the proportion of the potential population of people born in a non-English speaking country who used NDA employment services (453.1 service users per 1000 potential population) was lower than that of the potential population of people born in an English speaking country (484.9 service users per 1000 potential population) (figure 15.8).

Figure 15.8 **Users of NDA employment services, by country of birth, 2015-16<sup>a</sup>**

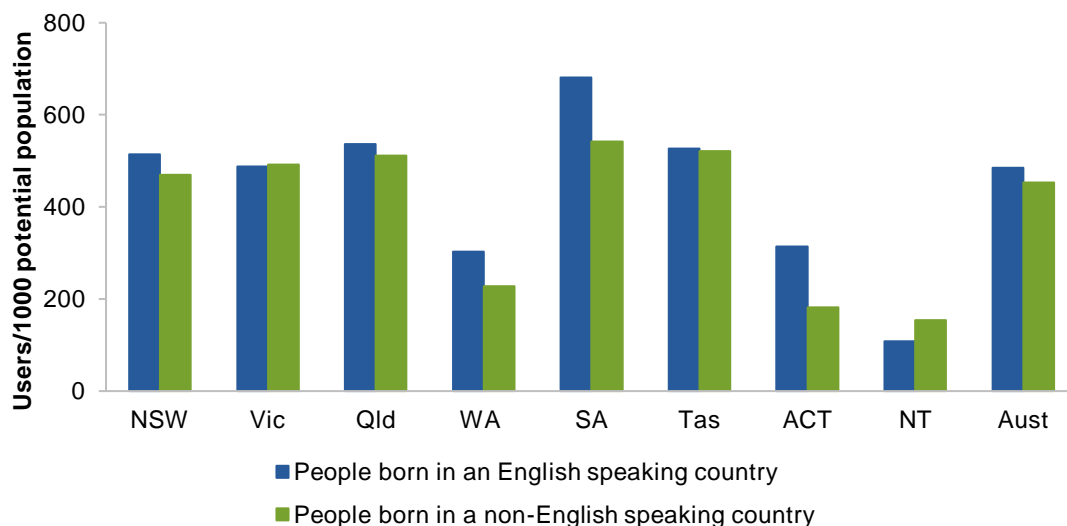

<sup>a</sup> See box 15.2 and table 15A.40 for detailed definitions, footnotes and caveats.

Source: AIHW (unpublished) DS NMDS; AIHW (unpublished), AIHW analysis of the ABS June ERP, ABS Census of Population and Housing and the ABS SDAC; table 15A.40.

## Effectiveness

### Access — Access to specialist disability services

‘Access to NDA specialist disability services’ is an indicator of governments’ objective to provide access to disability services on the basis of relative need (box 15.3).

#### Box 15.3 **Access to specialist disability services**

‘Access to specialist disability services’ is defined as the number of people using a particular NDA specialist disability service divided by the potential population for that service (see section 15.4 for further information on the potential population). Data are reported for NDA accommodation support, community support, community access, respite services and employment services (open and supported).

A high or increasing proportion of the relevant estimated potential population using a particular service (the potential population can differ across service types – see section 15.4 for further details) suggests greater access to that service. However, not all people in the estimated potential population will need the service or seek to access the service in the relevant period.

Differences in access between service types may reflect differences in the intensity of a service (for example, it is expected that use of community support services (low intensity) will be higher than accommodation support services (high intensity)).

(continued next page)



**Box 15.3** (continued)

Information on the proportion of the potential population and the proportion of primary carers who report a need for more formal assistance are available in tables 15A.42–45. This indicator does not provide information on whether the services are appropriate for the needs of the people receiving them, or accessed by those most in need.

Data reported for this measure are:

- comparable (subject to caveats) across jurisdictions and over time
- not complete (subject to caveats) for the current reporting period. Service use data were not available for the ACT for 2015-16 with the exception of employment services.

Data on service access by people supported through the NDIS are under development.

Nationally in 2015-16, the proportion of the estimated potential population using NDA specialist disability services was highest for community support services (22.0 per cent) (figure 15.9) and respite services (13.9 per cent) (figure 15.10), followed by community access services (7.7 per cent) (table 15A.48) and accommodation support services (5.5 per cent) (table 15A.46).

**Figure 15.9 Users of NDA community support services as a proportion of the estimated potential population<sup>a, b</sup>**

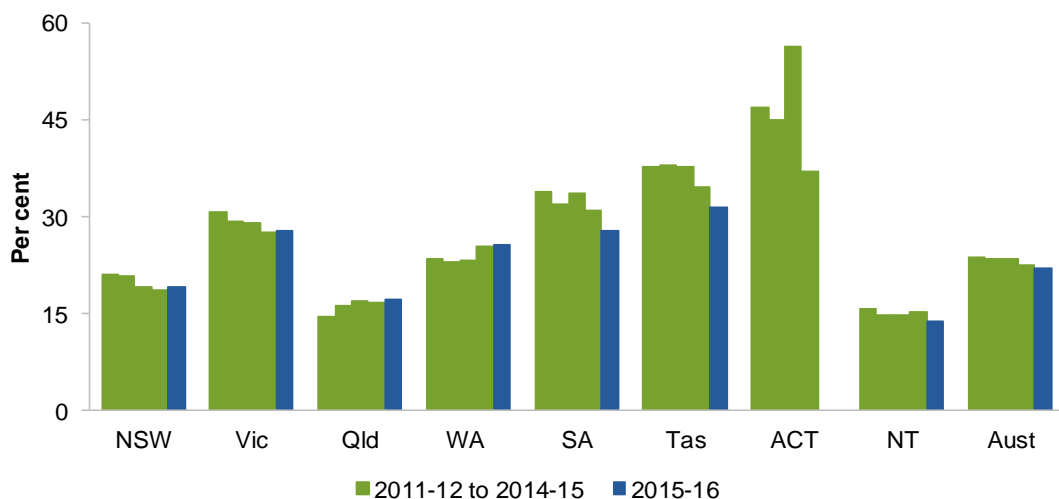

<sup>a</sup> See box 15.3 and table 15A.47 for detailed definitions, footnotes and caveats. <sup>b</sup> Data are not available for the ACT for 2015-16. The Australian total for 2015-16 excludes ACT service users.

Source: AIHW (unpublished), DS NMDS, AIHW analysis of the ABS June ERP, ABS Census of Population and Housing and the ABS SDAC; table 15A.47.

Figure 15.10 Users of NDA respite services as a proportion of the estimated potential population<sup>a, b</sup>

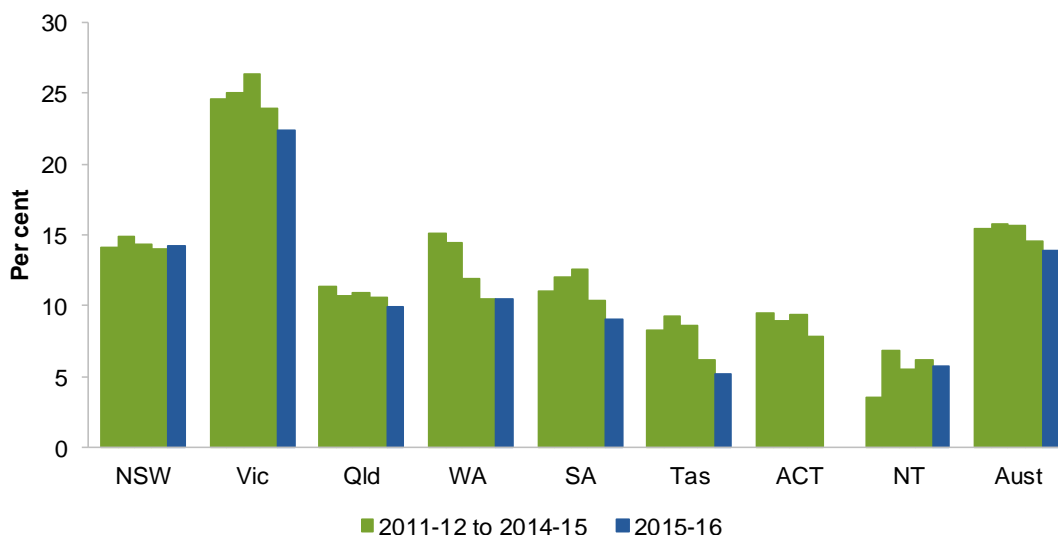

<sup>a</sup> See box 15.3 and table 15A.49 for detailed definitions, footnotes and caveats. <sup>b</sup> Data are not available for the ACT for 2015-16. The Australian total for 2015-16 excludes ACT service users.

Source: AIHW (unpublished) DS NMDS, AIHW analysis of the ABS June ERP, ABS Census of Population and Housing and the ABS SDAC; table 15A.49.

Nationally in 2015-16, for people aged 15–64 years with disability with an employment restriction, 8.8 per cent were using NDA open employment services (Employment Support Services (ESS)) — an increase from 7.5 per cent in 2011-12 (figure 15.11).

Nationally in 2016-17, for people aged 15–64 years with disability with an employment restriction, 8.8 per cent were using NDA open employment services (Disability Management Services (DMS)) — similar to 8.4 per cent in 2012-13 (figure 15.12).

**Figure 15.11 Users of NDA open employment services (ESS) aged 15–64 years as a proportion of the estimated number of people with an employment restriction<sup>a</sup>**

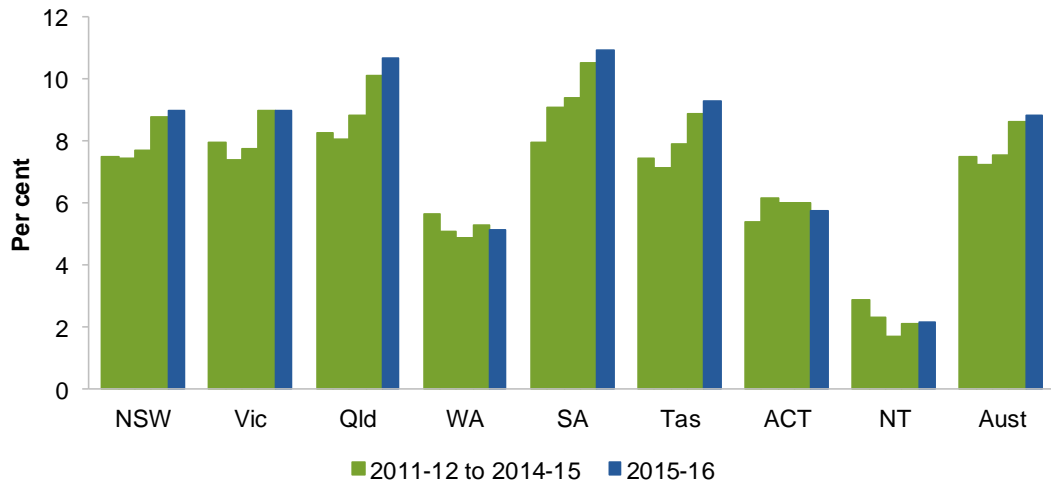

<sup>a</sup> See box 15.3 and table 15A.50 for detailed definitions, footnotes and caveats.

Source: AIHW (unpublished), DS NMDS, AIHW analysis of the ABS June ERP, ABS Census of Population and Housing and the ABS SDAC; table 15A.50.

**Figure 15.12 Users of NDA open employment services (DMS) aged 15–64 years as a proportion of the estimated number of people with an employment restriction<sup>a</sup>**

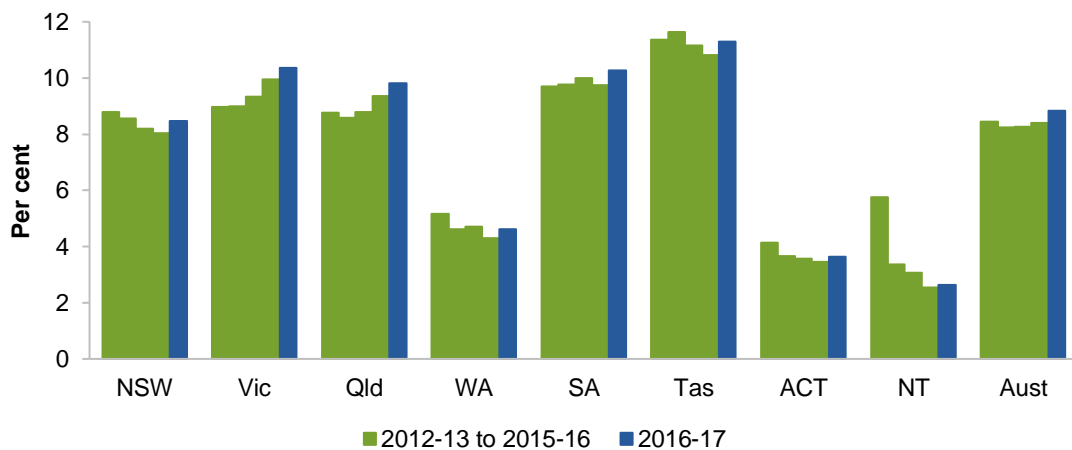

<sup>a</sup> See box 15.3 and table 15A.51 for detailed definitions, footnotes and caveats.

Source: AIHW (unpublished) DS NMDS; DEEWR (unpublished) administrative IT system; DSS (unpublished) administrative IT system; AIHW analysis of the ABS June ERP; ABS Census of Population and Housing and the ABS SDAC; table 15A.51.

Nationally in 2015-16, the number of people with disability who used NDA supported employment services as a proportion of the potential population (aged 15–64 years) was 6.4 per cent — a decrease from 7.7 per cent in 2011-12 (figure 15.13).

**Figure 15.13 Users of NDA supported employment services aged 15–64 years as a proportion of the total estimated potential population for supported employment services<sup>a</sup>**

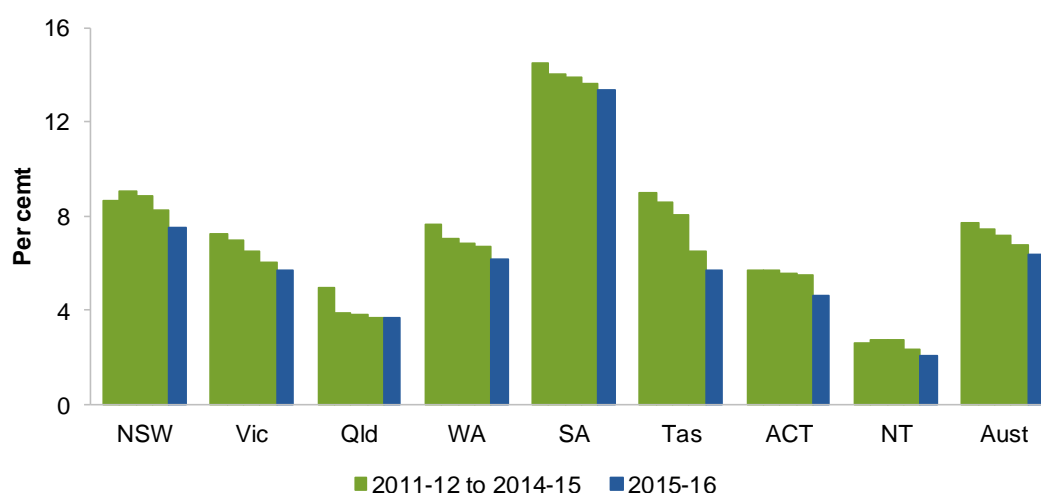

<sup>a</sup> See box 15.3 and table 15A.52 for detailed definitions, footnotes and caveats.

Source: AIHW (unpublished), DS NMDS; AIHW analysis of the ABS June ERP, ABS Census of Population and Housing and the ABS SDAC; table 15A.52.

## Access — Younger people with disability in residential aged care

‘Younger people with disability in residential aged care’ is an indicator of governments’ objective to provide access to disability services on the basis of relative need; and through the NDIS, to provide reasonable and necessary supports, including early intervention supports (box 15.4).

### Box 15.4 Younger people with disability in residential aged care

‘Younger people with disability in residential aged care’ is defined as the rate of non-Indigenous persons aged 0–64 years and Aboriginal and Torres Strait Islander persons aged 0–49 years admitted to permanent residential aged care per 10 000 potential population. Further details on the potential population can be found in in section 15.4.

These data should be interpreted with care, as some younger people choose to remain in residential aged care for a variety of reasons, such as:

- their physical and nursing needs can be best met in residential aged care

(continued next page)

---

**Box 15.4** (continued)

- they are satisfied with their current living situation (that is, it is their preferred facility)
- the facility is located close to family and friends
- it is a familiar home environment.

Data reported for these measures are:

- comparable (subject to caveats) across jurisdictions and over time
- complete (subject to caveats) for the current reporting period. All required 2016-17 data are available for all jurisdictions.

Data by disability status are not available. Further work is required to record disability status for young people entering, receiving or exiting residential aged care.

Nationally in 2016-17, the rate of people aged 0–64 years admitted to permanent residential aged care was 32.8 per 10 000 potential population — around 90 per cent were aged 50 years or over (table 15A.53). Data on the number of younger people receiving and separating from residential aged care to return to home/family are available in tables 15A.54–55. Data on the number of younger people receiving residential aged care by Indigenous status are available in table 15A.56. State and Territory government expenditure for younger people with disability in residential aged care is reported in table 14A.3, chapter 14.

### Appropriateness — Choice and control

‘Choice and control’ is an indicator of governments’ objective under the NDIS to enable people with disability to exercise choice and control in the pursuit of their goals and the planning and delivery of their supports (box 15.5).

---

**Box 15.5** **Choice and control**

‘Choice and control’ is defined as the proportion of NDIS participants with an active plan in place, who experience independence, and choice and control over their care.

High or increasing proportions of NDIS participants with an active plan in place, who experienced independence and control of their care, is desirable.

Data on NDIS plan activation, client experience of choice and control and assistance to exercise and implement choice and control are being investigated for future reports.

### Quality — Client and carer satisfaction

‘Client and carer satisfaction’ is an indicator of governments’ objective to provide access to disability services that meet a particular standard of quality; and under the NDIS, to promote the provision of high quality and innovative supports (box 15.6).

---

### Box 15.6 Client and carer satisfaction

'Client and carer satisfaction' is defined by four measures:

- the proportion of people with disability aged 15–64 years who are satisfied with the quality of assistance received from organised and formal services in the last six months
- the proportion of people with disability aged 15–64 years who are satisfied with the range of organised and formal service options available
- the proportion of primary carers (of people with disability aged 0–64 years) who are satisfied with the quality of assistance received from formal services, by the person with disability and by the carer in the last six months
- the proportion of primary carers (of people with disability aged 0–64 years), who are satisfied with the range of formal service options available to help them in their caring role.

A high or increasing proportion of clients and carers who are satisfied is desirable as it suggests that the service received was of a higher quality.

Data reported for this measure are:

- comparable across jurisdictions and over time
- complete (subject to caveats) for the current reporting period. All required 2015 data are available for all jurisdictions.

Nationally in 2015, of people aged 15–64 years with disability who received formal services in the previous six months, 78.7 per cent were satisfied with the *quality* of assistance they received (table 15A.57), and 49.2 per cent were satisfied with the *range* of services received (table 15A.62). These figures were not significantly different from 2012 (tables 15A.57 and 15A.62).

Nationally, the proportion of primary carers who were satisfied with the *quality* of services received was 73.4 per cent in 2015 compared to 69.0 per cent in 2012 (figure 15.14), however there was no significant change in satisfaction with the *range* of services received (32.5 per cent in 2015) (table 15A.63).

Data disaggregated by special needs groups are available in tables 15A.59–61 and 15A.63–65.

Figure 15.14 **Proportion of carers of people with disability who are satisfied with the quality of services received<sup>a</sup>**



<sup>a</sup> See box 15.6 and table 15A.58 for detailed definitions, footnotes and caveats.

Source: ABS (unpublished) SDAC; table 15A.58.

## Efficiency

This Report includes 2016-17 expenditure data provided by Australian, State and Territory governments. However, as 2016-17 service user data were not available for this Report, the cost per service user efficiency indicators are reported using expenditure and service use data for 2015-16. Expenditure data in this Report might differ from information reported elsewhere (for example, data here exclude users of specialist psychiatric disability services only). Information on differences in calculating the reported efficiency indicators can be found in table 15A.66.

### Cost per output unit — Government contribution per user of non-government provided services

‘Government contribution per user of non-government provided services’ is an indicator of governments’ objective to provide access to disability services in an efficient manner (box 15.7).

---

**Box 15.7 Government contribution per user of non-government provided services**

'Government contribution per user of non-government provided services' is defined as the net government expenditure divided by the number of users of non-government provided NDA services. Measures are reported for the following non-government provided services:

- Accommodation support services in:
  - institutional/residential settings
  - group homes
  - other community settings.
- Employment services (reported per employment service user assisted).

Assuming all other factors remain constant (such as service quality and accessibility), low or decreasing government expenditure per service user reflects a more efficient provision of this service.

Efficiency data are difficult to interpret. Although high or increasing expenditure per unit of output can reflect deteriorating efficiency, it can also reflect improvements in the quality or other attributes of the services provided, or an increase in the service needs of users. Similarly, low or declining expenditure per unit of output can reflect improving efficiency, or lower quality and less effective services.

Data reported for this measure are:

- comparable (subject to caveats) within some jurisdictions over time but are not comparable across jurisdictions or over time for other jurisdictions (see caveats in attachment tables). The transition of the NDIS impacts results for many jurisdictions
- not complete (subject to caveats) for the current reporting period. Service use data for 2015-16 were not available for the ACT (relevant to group homes and other community settings) and Australian totals do not include the ACT.

*Government contribution per user of non-government provided services — accommodation support services*

Estimated annual government funding on non-government provided accommodation support services in 2015-16 was:

- \$145 796 (excluding the ACT) per service user in group homes (figure 15.15)
- \$76 672 per service user in institutional/residential settings
- \$39 580 (excluding the ACT) per service user in other community settings (table 15A.67).



Figure 15.15 **Government contribution per user of non-government provided accommodation support services in group homes (2015-16 dollars)<sup>a, b</sup>**

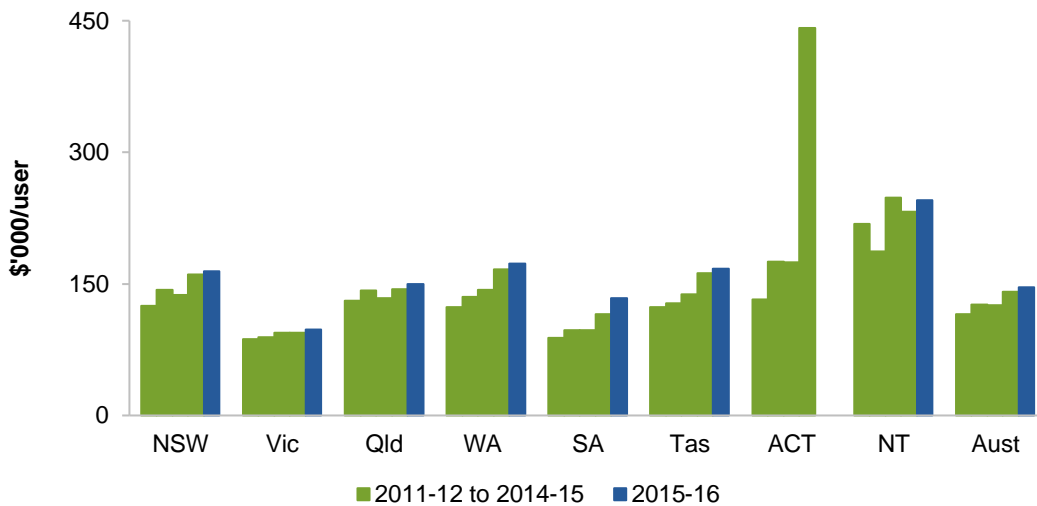

<sup>a</sup> See box 15.7 and table 15A.67 for detailed definitions, footnotes and caveats. <sup>b</sup> The Australian total for 2015-16 does not include the ACT, for which service use data were not available.

Source: AIHW (unpublished) DS NMDS 2011-12 to 2015-16; State and Territory governments (unpublished); table 15A.67.

Data on the cost per user of government provided accommodation support services, along with historical data on costs and contributions per user, are reported in table 15A.67.

#### *Government contribution per user of non-government provided services — employment services*

Nationally, for all employment services, the estimated Australian Government contribution per service user assisted (non-government provided employment services) was \$4628 in 2015-16 (figure 15.16) — \$3489 per user of open services (employed or seeking employment in the open labour market) and \$11 921 per user of supported services (employed by the service provider) (table 15A.68).

Figure 15.16 **Australian Government contribution per user of non-government provided employment services (2015-16 dollars)<sup>a</sup>**

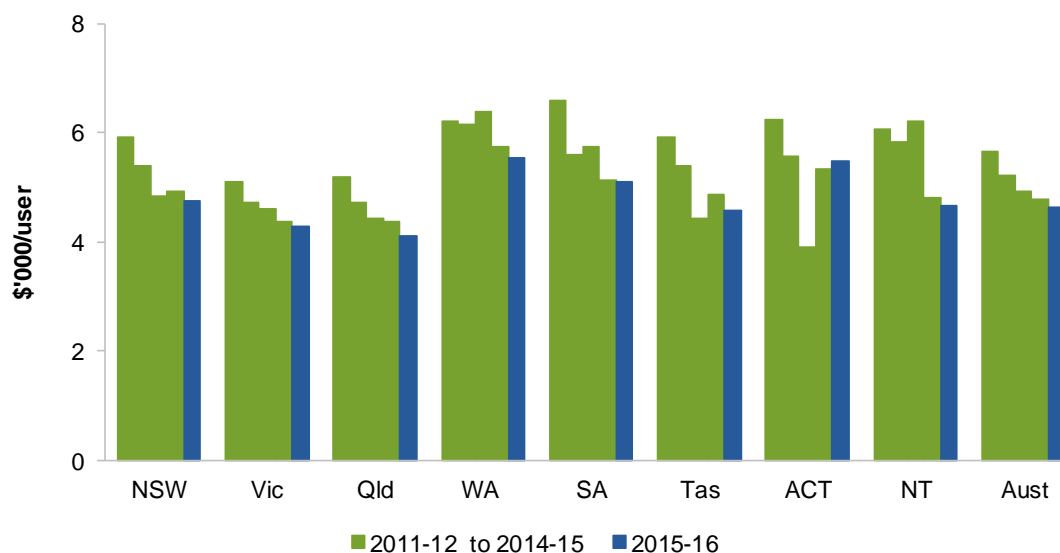

<sup>a</sup> See box 15.7 and table 15A.69 for detailed definitions, footnotes and caveats.

Source: Australian Government (unpublished); AIHW (unpublished) DS NMDS 2011-12 to 2015-16; table 15A.69.

### Cost per output unit — Cost per user of State and Territory administered services

‘Cost per user of State and Territory administered services’ is an indicator of governments’ objective to provide access to disability services in an efficient manner (box 15.8).

#### Box 15.8 **Cost per user of State and Territory administered services**

‘Cost per user of State and Territory administered services’ is defined as government expenditure on NDA State and Territory administered services per service user. Two measures are reported:

- Estimated government expenditure per user of NDA services.
- Cost per user of government provided accommodation support services in:
  - institutional/residential settings
  - group homes
  - other community settings.

Assuming other factors were constant (such as service quality and accessibility), low or decreasing government expenditure per service user reflects a more efficient provision of this service.

(continued next page)

---

**Box 15.8** (continued)

Efficiency data are difficult to interpret. Although high or increasing expenditure per unit of output can reflect deteriorating efficiency, it can also reflect improvements in the quality or attributes of the services provided, or an increase in the service needs of service users. Similarly, low or decreasing expenditure per unit of output can reflect improving efficiency, or lower quality and less effective services.

Data reported for these measures are:

- comparable (subject to caveats) within some jurisdictions over time but are not comparable across jurisdictions or over time for other jurisdictions. The transition of the NDIS impacts results for many jurisdictions
- not complete (subject to caveats) for the current reporting period. Service use data for 2015-16 were not available for the ACT (relevant to group homes and other community settings) and Australian totals do not include the ACT.

Nationally in 2015-16 (excluding the ACT), estimated expenditure per NDA service user excluding payroll tax was \$38 600 (table 15A.71).

---

**Table 15.1 Total estimated expenditure per NDA service user excluding actual payroll tax (2015-16 dollars)<sup>a</sup>**

<i>NSW</i>	<i>Vic</i>	<i>Qld</i>	<i>WA</i>	<i>SA</i>	<i>Tas</i>	<i>ACT</i>	<i>NT</i>	<i>Aust (excl. ACT)</i>
43 174	28 504	47 352	47 573	37 878	31 065	na	35 513	38 600

<sup>a</sup> See box 15.8 and table 15A.71 for detailed definitions, footnotes and caveats. **na** Not available.

Source: AIHW (unpublished) DS NMDS; State and Territory government (unpublished); table 15A.71.

---

Estimated annual government expenditure on government-provided accommodation support services in 2015-16 was:

- \$333 724 per service user in institutional/residential settings
- \$188 195 (excluding the ACT) per service user in group homes
- \$15 390 (excluding the ACT) per service user in other community settings (table 15A.67).

Nationally in 2015-16, 6.0 per cent of total recurrent expenditure (excluding payroll tax) was administrative (15A.70).

## Outcomes

Outcomes are the impact of services on the status of an individual or group (see chapter 1).

---

## Labour force participation and employment of people with disability

‘Labour force participation and employment of people with disability’ is an indicator of governments’ objective to help people with disability achieve economic participation (box 15.9).

### Box 15.9 Labour force participation and employment of people with disability

‘Labour force participation and employment of people with disability’ is defined by three measures (each by disability status):

- *Labour force participation rate* defined as the number of people with disability aged 15–64 years who are in the labour force (employed or unemployed) divided by the number of people with disability aged 15–64 years
- *Employment-to-population ratio* defined as the number of people with disability aged 15–64 years who are employed divided by the number of people with disability aged 15–64 years
- *Unemployment rate* defined as the number of people with disability aged 15–64 years who are unemployed divided by the number of people with disability aged 15–64 years who are in the labour force (employed or unemployed).

High or increasing labour force participation and employment rates and low or decreasing unemployment rates for people with disability are desirable.

This indicator does not specify whether the employment positions are appropriate or fulfilling. Data on underemployment (see section 15.4 for definition) can be found in table 15A.72.

Data reported for these measures are:

- comparable across jurisdictions and over time
- complete (subject to caveats) for the current reporting period. All required 2015 data are available for all jurisdictions.

For people aged 15–64 years with a profound or severe core activity limitation, the labour force participation rate and the employment-to-population ratio decreased from 2009 (31.3 per cent and 28.0 per cent respectively) to 2015 (25.0 per cent and 21.6 per cent respectively) — both by around 6 percentage points (figure 15.17).

The unemployment rate of those with a profound or severe core activity limitation was 13.7 per cent in 2015; not significantly different from 2009 (10.6 per cent) and 2012 (10.3 per cent) (table 15A.75).

Figure 15.17 **Labour force participation and employment of people with a profound or severe disability, by State/Territory<sup>a</sup>**

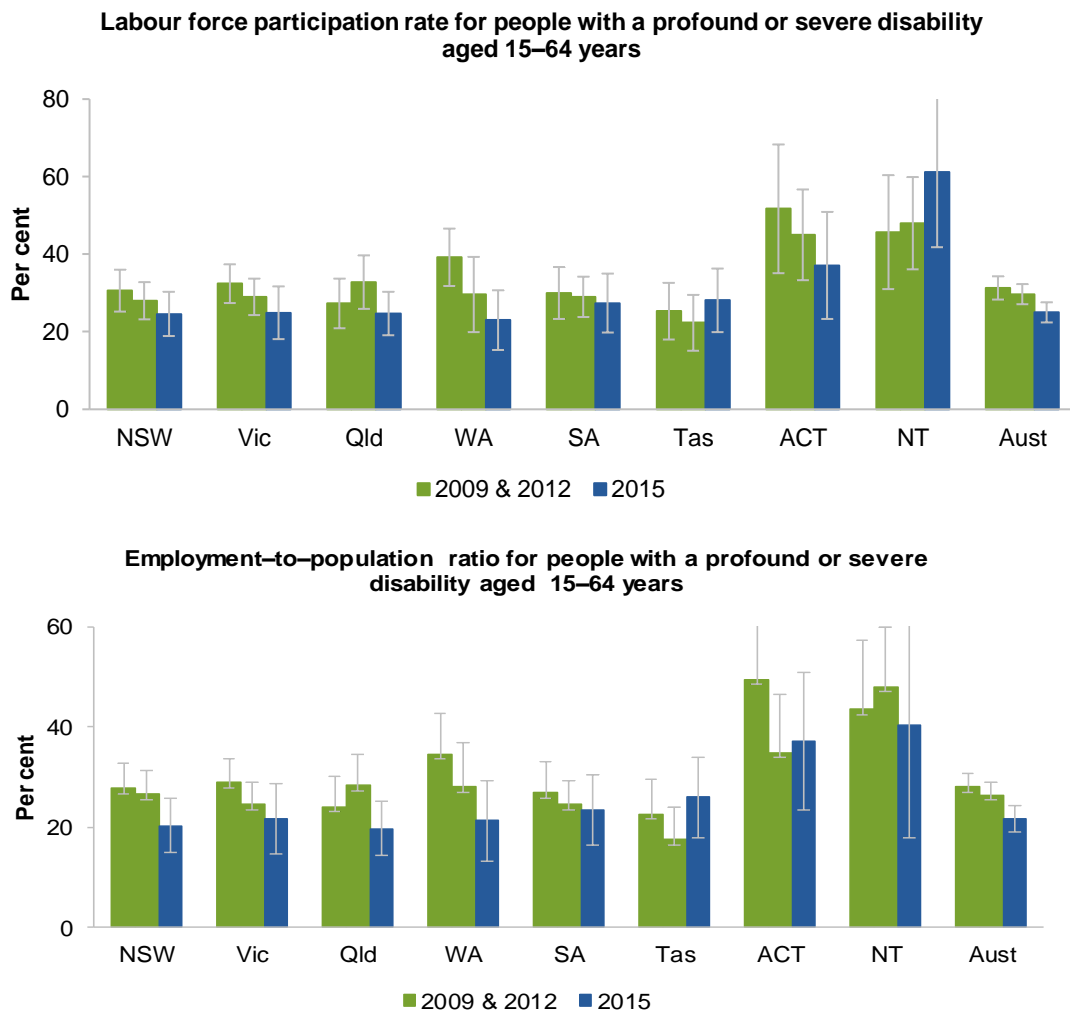

<sup>a</sup> See box 15.9 and table 15A.73 for detailed definitions, footnotes and caveats.

Source: ABS (unpublished) SDAC; table 15A.73–74.

Data by remoteness area and country of birth are available in tables 15A.76–79.

### Labour force participation of primary carers of people with disability

‘Labour force participation of primary carers of people with disability’ is an indicator of governments’ objective to help carers of people with disability achieve economic participation (box 15.10).

---

### Box 15.10 **Labour force participation of primary carers of people with disability**

'Labour force participation of primary carers of people with disability' is defined by three measures:

- *Labour force participation rate* defined as the number of primary carers of people with disability aged 15–64 years who are in the labour force (employed or unemployed) divided by the number of primary carers of people with disability aged 15–64 years
- *Employment-to-population ratio* defined as the number primary carers of people with disability aged 15–64 years who are employed divided by the number of primary carers of people with disability aged 15–64 years
- *Unemployment rate* defined as the number of primary carers of people with disability aged 15–64 years who are unemployed divided by the number of primary carers of people with disability aged 15–64 years who are in the labour force (employed or unemployed).

High or increasing labour force participation and employment rates and low or decreasing unemployment rates for carers of people with disability are desirable.

This indicator does not provide information on whether the participation in the labour force is fulfilling. Information on the rate of underemployment can be found in table 15A.80 (see section 15.4 for definition).

Data reported for this measure are:

- comparable across jurisdictions and over time
- complete (subject to caveats) for the current reporting period. All required 2015 data are available for all jurisdictions.

Nationally in 2015, the labour force participation rate and employment-to-population ratio for primary carers of people with disability aged 15–64 years was 57.0 per cent and 51.4 per cent respectively; these proportions are not significantly different from 2012 (52.8 per cent and 47.6 per cent respectively) (figure 15.18).

Nationally, the unemployment rate for primary carers of people with disability aged 15–64 years was 10.5 per cent in 2015; similar to 2012 (9.2 per cent) (table 15A.88).

Additional data disaggregated by special needs groups are available in tables 15A.84–88.

Figure 15.18 **Labour force participation and employment for primary carers of people with disability aged 15–64 years, by State/Territory<sup>a, b</sup>**

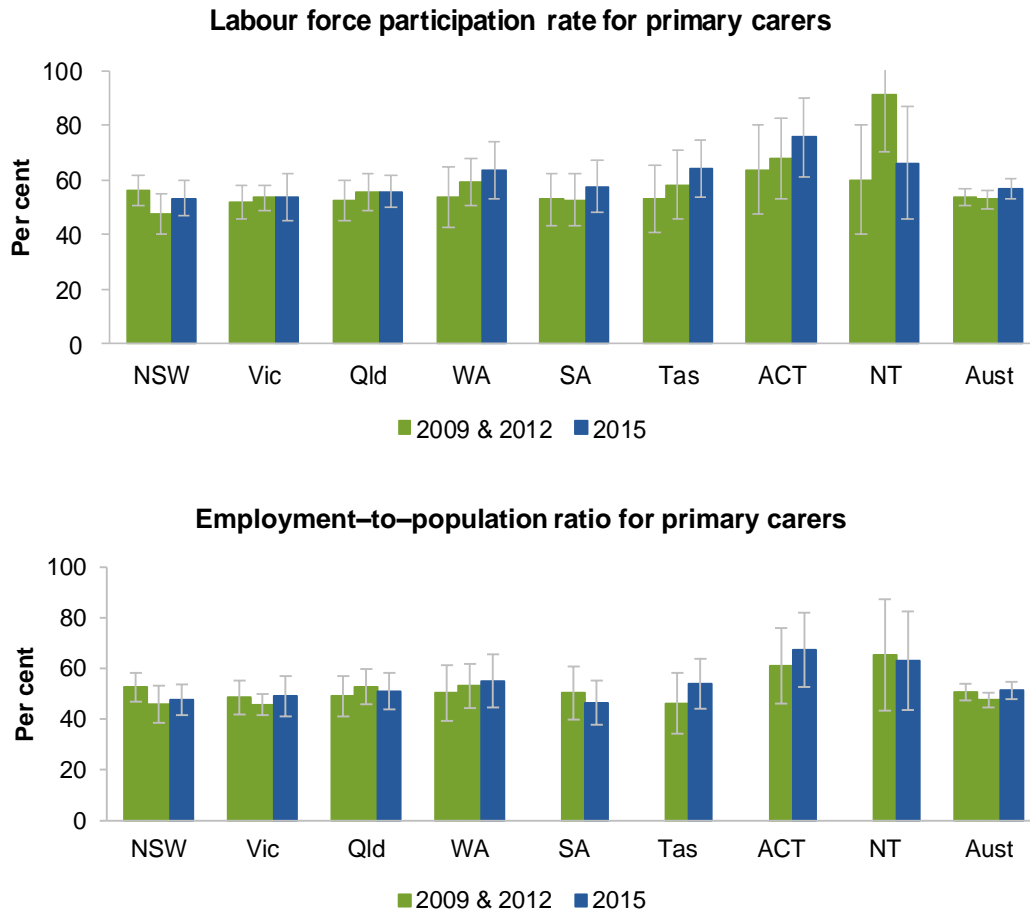

<sup>a</sup> See box 15.10 and tables 15A.81–82 for detailed definitions, footnotes and caveats. <sup>b</sup> Results were not published for SA, Tasmania, the ACT and the NT for employment-to-population ratios in 2009 due to small numbers.

Source: ABS (unpublished) SDAC; tables 15A.81–82.

### Social participation of people with disability

‘Social participation of people with disability’ is an indicator of governments’ objective to help people with disability achieve social participation (box 15.11).

---

### Box 15.11 Social participation of people with disability

‘Social participation of people with disability’ is defined by three measures:

- The proportion of people with disability aged 15–64 years who have had face-to-face contact with ex-household family or friends in the previous week
- The proportion of people with disability aged 15–64 years who travelled to a social activity in the last two weeks
- The proportion of people with disability aged 5–64 years who report the main reason for not leaving home as often as they would like is their disability or condition.

A high or increasing proportion of people with disability who participate in social or community activities reflects greater inclusion in the community.

This indicator does not provide information on the degree to which the identified types of social or community activities contribute to people’s quality of life.

Data reported for this measure are:

- comparable across jurisdictions and over time
- complete (subject to caveats) for the current reporting period. All required 2015 data are available for all jurisdictions.

Social participation outcomes have worsened over time.

- Nationally, for people with disability aged 15–64 years, the proportion with a profound or severe core activity limitation:
  - who had face-to-face contact with ex-household family or friends in the previous week decreased from 72.5 per cent in 2009 to 67.9 per cent in 2015 (table 15A.89)
  - who travelled to a social activity decreased from 88.2 per cent in 2009 to 82.4 per cent in 2015 (table 15A.90)
- Nationally, for people with disability aged 5–64 years, the proportion who reported the main reason for not leaving home as often as they would like is their disability or condition increased from 12.7 per cent in 2009 to 15.7 per cent in 2015 (table 15A.91).

Additional data disaggregated by special needs groups are available in tables 15A.92–97.

### Use of mainstream services by people with disability

‘Use of mainstream services by people with disability’ is an indicator of governments’ objective that people with disability and their carers have an enhanced quality of life and enjoy choice and wellbeing (box 15.12).



---

**Box 15.12 Use of mainstream services by people with disability**

‘Use of mainstream services by people with disability’ is defined as the proportion of people with disability who sought to access mainstream services and were able to do so confidently (that is without experiencing difficulty or discrimination).

High or increasing proportions of people with disability who wanted to access mainstream services, and were able to do so confidently, is desirable.

Data are under investigation for reporting against this indicator in future.

### Carer health and wellbeing

‘Carer health and wellbeing’ is an indicator of governments’ objective that people with disability and their carers have an enhanced quality of life and enjoy choice and wellbeing (box 15.13).

---

**Box 15.13 Carer health and wellbeing**

‘Carer health and wellbeing’ is defined using two measures:

- the proportion of primary carers of people with disability who feel satisfied with their caring role
- the proportion of primary carers of people with disability who do not experience negative impacts on their wellbeing due to their caring role

A high or increasing rate of carers who feel satisfied with their caring role and who do not experience negative impacts on their wellbeing due to their caring role is desirable.

Data reported for this indicator are:

- comparable across jurisdictions and over time
- complete (subject to caveats) for the current reporting period. All required 2015 data are available for all jurisdictions.

Nationally in 2015, less than one-quarter of primary carers of people with disability were satisfied with their caring role (22.9 per cent and table 15A.21) and less than half of carers did not experience negative impacts on their wellbeing due to their caring role (44.4 per cent and table 15A.22). Rates of satisfaction and absence of negative impacts on wellbeing were higher for male carers compared to female carers (tables 15A.21–22).

---

## 15.4 Definitions of key terms

### Core activities as per the 2015 ABS SDAC

#### Disability

Communication, mobility and self-care.

The United Nation's Convention on the Rights of Persons with Disabilities, ratified by Australia on 17 July 2008, defines 'persons with disabilities' as those who have long term physical, mental, intellectual or sensory impairments which in interaction with various barriers may hinder their full and effective participation in society on an equal basis with others.

The World Health Organisation defines 'disabilities' as impairments, activity limitations, and participation restrictions: an impairment is a problem in body function or structure; an activity limitation is a difficulty encountered by an individual in executing a task or action; and a participation restriction is a problem experienced by an individual in involvement in life situations. Disability is a complex phenomenon, reflecting an interaction between features of a person's body and features of the society in which he or she lives (WHO 2009).

In the ABS SDAC 2015, a person has a disability if they 'report they have a limitation, restriction or impairment, which has lasted, or is likely to last, for at least six months and restricts everyday activities. This includes:

- loss of sight (not corrected by glasses or contact lenses)
- loss of hearing where communication is restricted, or an aid to assist with, or substitute for, hearing is used
- speech difficulties
- shortness of breath or breathing difficulties causing restriction
- chronic or recurrent pain or discomfort causing restriction
- blackouts, seizures, or loss of consciousness
- difficulty learning or understanding
- incomplete use of arms or fingers
- difficulty gripping or holding things
- incomplete use of feet or legs
- nervous or emotional condition causing restriction
- restriction in physical activities or in doing physical work
- disfigurement or deformity
- mental illness or condition requiring help or supervision
- long term effects of head injury, stroke or other brain damage causing restriction
- receiving treatment or medication for any other long term conditions or ailments and still being restricted
- any other long term conditions resulting in a restriction.

The third CSTDA (2003, p. 9) defined 'people with disabilities' as those whose disability manifests itself before the age of 65 years and for which they require significant ongoing and/or long term episodic support. For these people, the disability will be attributable to an intellectual, psychiatric, sensory, physical or neurological impairment or acquired brain injury (or some combination of these) which is likely to be permanent and results in substantially reduced capacity in at least one of the following: self-care/management, mobility and communication.

#### Employment services

Employment services comprise open employment services and supported employment services. Where users of employment services are described without further qualification, this includes people who use either or both open and supported employment services.

---

	<p>All open employment services are now included in the Disability Employment Services (DES) program administered by the Department of Social Services (DSS). Disability Employment Services has two parts: Disability Management Services (DMS) is for job seekers with disability, injury or health condition who need assistance to find a job and occasional support to keep a job; and Employment Support Services (ESS) provides assistance to people with permanent disability and who need regular, ongoing support to keep a job. Supported employment services are administered by DSS (formerly FaHCSIA) under the Disability Employment Assistance activity as Australian Disability Enterprises. Australian Disability Enterprises are commercial businesses that provide employment for people with disability in a supportive environment.</p>
<b>Funded agency</b>	<p>An organisation that delivers one or more NDA service types (service type outlets). Funded agencies are usually legal entities. They are generally responsible for providing DS NMDS data to jurisdictions. Where a funded agency operates only one service type outlet, the service type outlet and the funded agency are the same entity.</p>
<b>Geographic location</b>	<p>Geographic location is based on the Australian Statistical Geography Standard of Remoteness Areas, which categorises areas as 'major cities', 'inner regional', 'outer regional', 'remote', 'very remote' and 'migratory'. The criteria for Remoteness Areas are based on the Accessibility/Remoteness Index of Australia, which measures the remoteness of a point based on the physical road distance to the nearest urban centre in each of five size classes (ABS 2011b). The 'outer regional and remote/very remote' classification used in this Report was derived by adding outer regional, remote and very remote data.</p>
<b>Government and non-government provided services</b>	<p>Efficiency indicators are reported for both government and non-government provided services. Government provision means that a service is both funded and directly provided by a government department, agency or local government. Non-government provision is a service purchased or part-funded by a government department or agency, but provided by a non-government organisation. Non-government service providers may receive funds from the private sector and the general public in addition to funding, grants and input tax concessions (such as payroll tax exemptions) from governments. Data on funds that non-government service providers receive from the private sector and the general public are outside the scope of this Report.</p>
<b>Informal carer</b>	<p><i>ABS informal carer:</i> a carer is a person of any age who provides any informal assistance, in terms of help or supervision, to persons with disability or older persons (i.e. aged 65 years and over). The assistance has to be ongoing, or likely to be ongoing, for at least six months. Assistance to a person in a different household relates to 'everyday activities', without specific information on the type of activity (ABS 2015).</p> <p><i>NDA Informal Carer:</i> See NDA primary carer.</p> <p><i>DS NMDS informal carer:</i> an informal carer is a person such as a family member, friend or neighbour who provides regular and sustained care and assistance to the person requiring support (AIHW 2012). This includes people who may receive a pension or benefit associated with their caring role, but does not include people, either paid or voluntary, whose services are arranged by a formal service organisation. Informal carers can be defined as primary if they help with one or more of the activities of daily living: self care, mobility or communication.</p> <p>See also primary carer.</p>
<b>Labour force participation rate for people with a profound or severe core activity limitation</b>	<p>The total number of people with a profound or severe core activity limitation in the labour force (where the labour force includes employed and unemployed people), divided by the total number of people with a profound or severe core activity limitation who are aged 15–64 years, multiplied by 100.</p>

---

---

**Mild core activity limitation**

An employed person is a person who, in his or her main job during the remuneration period (reference week):

- worked one hour or more for pay, profit, commission or payment in kind in a job or business, or on a farm (including employees, employers and self-employed people)
- worked one hour or more without pay in a family business, or on a farm (excluding people undertaking other unpaid voluntary work), or
- was an employer, employee or self-employed person or unpaid family helper who had a job, business or farm, but was not at work.

An unemployed person is a person aged 15–64 years who was not employed during the remuneration period, but was looking for work.

The person needs no help and has no difficulty with any of the core activity tasks, but:

- uses aids or equipment, or has one or more of the following limitations
- cannot easily walk 200 metres
- cannot walk up and down stairs without a handrail
- cannot easily bend to pick up an object from the floor
- cannot use public transport
- can use public transport, but needs help or supervision
- needs no help or supervision, but has difficulty using public transport. (as per the 2015 SDAC).

**Moderate core activity limitation**

The person needs no help, but has difficulty with a core activity task (as per the 2015 SDAC).

**Payroll tax**

A tax levied on employers based on the value of wages and certain supplements paid or payable to, or on behalf of, their employees (SCRCSSP 1999). Payroll tax arrangements for government funded and delivered services differ across jurisdictions. Differences in the treatment of payroll tax can affect the comparability of unit costs across jurisdictions and services. These differences include payroll tax exemptions, marginal tax rates, tax free thresholds and clawback arrangements (see SCRCSSP 1999).

There are two forms of payroll tax reported:

- *actual* — payroll tax actually paid by non-exempt services
- *imputed* — a hypothetical payroll tax amount estimated for exempt services. A jurisdiction's estimate is based on the cost of salaries and salary related expenses, the payroll tax threshold and the tax rate.

**Potential population**

The 'potential population' is the number of people with the potential to require disability support services, including individuals who meet the service eligibility criteria but who do not demand the services. The potential population is the number of people aged 0–64 years (and Aboriginal and Torres Strait Islander people aged 0–49 years) who are most appropriately supported by disability services, require ongoing and/or long term episodic support, have a permanent or chronic impairment, and who have a substantially reduced capacity in one or more core activities.

For respite services, only those people with a primary carer are included. For supported employment services, only the potential population aged 15–64 years participating in the labour force are included. For open employment services, the potential population is not used; instead, an estimate of all people with a disability and an employment restriction aged 15–64 is used. Where combined employment services denominators or rates are presented, the supported employment potential population is used.

Potential populations have been estimated for each of the special needs groups (outer regional and remote/very remote areas, Aboriginal and Torres Strait Islander people and people born in a non-English speaking country) and for those outside of the special needs groups (major cities and inner regional areas, non-Indigenous and people born in an English speaking country).

---

As Aboriginal and Torres Strait Islander people have significantly higher disability prevalence rates and greater representation in some NDA specialist disability services than non-Indigenous people, and there are differences in the share of different jurisdictions' populations who are Aboriginal and Torres Strait Islander, a further Aboriginal and Torres Strait Islander factor adjustment was undertaken. The Aboriginal and Torres Strait Islander factor was multiplied by the 'expected current population estimate' of people in the potential population in each jurisdiction to derive the 'potential population'.

The potential populations for 2005-06 to 2006-07 were calculated using national age and sex specific rates of severe or profound core activity limitation from the ABS Survey of Disability, Ageing and Carers (SDAC) conducted in 2003. In 2011, the 2009 SDAC was released, and recalculation of the potential population has resulted in a break in series between the 2003 and 2009 surveys. In 2014, the 2012 SDAC was released, and recalculation of the potential population has resulted in a break in series between the 2009 and 2012 surveys. In 2016, the 2015 SDAC was released, and recalculation of the potential population has resulted in a break in series between the 2012 and 2015 surveys. For this report, the potential population was recalculated based on data from the 2015 SDAC, and has been backcast to the 2013-14 year.

Data measuring the potential population is not available for each reported year and so has been estimated from several sources based on the following assumptions:

- a) for the purposes of calculation, it is assumed that age-sex specific proportions of the potential population changed smoothly from 2009 to 2012 and then from 2012 to 2015.
- b) the assumption that national age-sex specific proportions of the potential population from SDAC 2009, SDAC 2012 and SDAC 2015 apply consistently across states/territories is untested.

For more information on the method of calculation of the potential population, see appendix A of SCRGSP 2013.

## Primary carer

*ABS SDAC primary carer:* A primary carer is a person who provides the most informal assistance, in terms of help or supervision, to a person with disability with one or more of the core activities of mobility, self-care or communication. The assistance has to be ongoing, or likely to be ongoing, for at least six months. In this survey, primary carers only include persons aged 15 years and over. Persons aged 15 to 17 years were only interviewed personally if parental permission was granted.

Where the primary carer has more than one recipient of care, the main recipient of care is the one receiving the most help or supervision. A sole recipient is also classed as a main recipient.

Where the care recipient lives in the same household, the assistance is for one or more of the following core and non-core activities (cognition/emotion, communication, health care, household chores, meal preparation, mobility, property maintenance, reading or writing, self-care, transport (ABS 2015).

*NDA primary carer*

The scope of primary carers is primary carers aged 15-64 years with:

- a main recipient of care aged 0-64 years, or
- a non-main recipient of care aged 0-64 years with a profound or severe core activity limitation.

The SDAC collects limited information about non-main recipients of care who do not co-reside with the carer. As such, the data may exclude some carers who would have otherwise been in scope for the NDA definitions if the same information was available for all recipients of care.

*DS NMDS primary carer:* an informal carer who assists the person requiring support, in one or more of the following activities of daily living, self-care, mobility or communication.

See also informal carer.

---

<b>Primary disability group</b>	Disability group that most clearly expresses the experience of disability by a person. The primary disability group can also be considered as the disability group causing the most difficulty to the person (overall difficulty in daily life, not just within the context of the support offered by a particular service).
<b>Profound core activity limitation</b>	The person is unable to do or always needs help with, a core activity task. (as per the 2015 SDAC).
<b>Real expenditure</b>	Actual expenditure (accrual) adjusted for changes in prices, using the General Government Final Consumption Expenditure (GGFCE) deflator, and expressed in terms of current year dollars.
<b>Schooling or employment restriction</b>	<p><i>Schooling restriction:</i> as a result of disability, being Unable to attend school, attends a special school, attends special classes at an ordinary school, needs at least one day a week off school on average, has difficulty at school.</p> <p><i>Employment restriction:</i> as a result of disability, permanently unable to work, restricted in the type of work they can or could do, need, or would need, at least one day a week off work on average, restricted in the number of hours they can, or could, work, requires special equipment, modified work environment or special arrangements, needs ongoing assistance or supervision, would find it difficult to change jobs or get a preferred job, needs assistance from a disability job placement program or agency.</p>
<b>Service</b>	A service is a support activity provided to a service user, in accord with the NDA. Services within the scope of the collection are those for which funding has been provided during the specified period by a government organisation operating under the NDA.
<b>Service type</b>	<p>The support activity that the service type outlet has been funded to provide under the NDA. The DS NMDS classifies services according to 'service type'. The service type classification groups services into seven categories: accommodation support; community support; community access; respite; employment; advocacy, information and alternative forms of communication; and other support services. Each of these categories has subcategories.</p> <p>Service user data are not collected for the following NDA specialist disability service types: advocacy, information/referral, combined information/advocacy, mutual support/self-help groups, print disability/alternative formats of communication, research and evaluation, training and development, peak bodies and other support services. In addition, some service types are not required to collect all service user data items. In particular:</p> <ul style="list-style-type: none"> <li>• 'recreation/holiday programs' (service type 3.02) are required to collect only information related to the statistical linkage key (selected letters of name, date of birth, sex, commencement date and date of last service)</li> <li>• employment services (service types 5.01 and 5.02) are not required to collect selected informal carer information, including primary status (AIHW 2007).</li> </ul>
<b>Service type outlet</b>	A service type outlet is the unit of the funded agency that delivers a particular NDA service type at or from a discrete location. If a funded agency provides, for example, both accommodation support and respite services, it is counted as two service type outlets. Similarly, if an agency is funded to provide more than one accommodation support service type (for example, group homes and attendant care), then it is providing (and is usually separately funded for) two different service types — that is, there are two service type outlets for the funded agency.
<b>Service user</b>	A service user is a person with disability who receives a NDA specialist disability service. A service user may receive more than one service over a period of time or on a single day.
<b>Severe core activity limitation</b>	The person sometimes needs help with a core activity task, and/or has difficulty understanding or being understood by family or friends, or can communicate more easily using sign language or other non-spoken forms of communication. (as per the SDAC 2015).

---

---

<b>Specialist psychiatric disability services</b>	Data for specialist psychiatric disability services are excluded to improve the comparability of data across jurisdictions. People with psychiatric disability may use a range of NDA specialist disability service types. In some jurisdictions (Victoria and Queensland), specialist psychiatric disability services are funded specifically to provide such support (AIHW 2015). Nationally in 2015-16, 9238 people used only specialist psychiatric disability services (AIHW unpublished). Data for these services are included in other publications on the DS NMDS, such as AIHW (2017). Therefore, service user data for Victoria, Queensland, and Australia in this chapter will differ from other publications.
<b>Statistical linkage key</b>	For information on the DS NMDS statistical linkage key see the DS NMDS data quality statement <a href="http://meteor.aihw.gov.au/content/index.phtml/itemId/518043">http://meteor.aihw.gov.au/content/index.phtml/itemId/518043</a>
<b>Underemployment</b>	Underemployed people are defined as persons with disability aged 15–64 years who are employed and usually work less than 35 hours per week, who wanted to work more hours and would be able to start work with more hours in the next 4 weeks.
<b>Users of NDA accommodation support services</b>	People using one or more accommodation support services that correspond to the following DS NMDS service types: 1.01 large residential/institutions (more than 20 places); 1.02 small residential/institutions (7–20 places); 1.03 hostels; 1.04 group homes (usually less than seven places); 1.05 attendant care/personal care; 1.06 in home accommodation support; 1.07 alternative family placement; and 1.08 other accommodation support.
<b>Users of NDA community access services</b>	People using one or more services that correspond to the following DS NMDS service types: 3.01 learning and life skills development; 3.02 recreation/holiday programs; and 3.03 other community access.
<b>Users of NDA community support services</b>	People using one or more services that correspond to the following DS NMDS service types: 2.01 therapy support for individuals; 2.02 early childhood intervention; 2.03 behaviour/specialist intervention; 2.04 counselling; 2.05 regional resource and support teams; 2.06 case management, local coordination and development; and 2.07 other community support.
<b>Users of NDA employment services</b>	People using one or more services that correspond to the following DS NMDS service types: 5.01 open employment and 5.02 supported employment.
<b>Users of NDA respite services</b>	People using one or more services that correspond to the following DS NMDS service types: 4.01 own home respite; 4.02 centre based respite/respite homes; 4.03 host family respite/peer support respite; 4.04 flexible/combo respite; and 4.05 other respite

## 15.5 References

- ABS (Australian Bureau of Statistics) 2011a, *Disability, Ageing and Carers Australia: Summary of Findings 2009*, Cat. no. 4430.0, Canberra.
- 2011b, *Australian Statistical Geography Standard (ASGS): Volume 5 - Remoteness Structure*, Cat. no. 1270.0.55.005, Canberra.
- 2013, *Disability, Ageing and Carers Australia: Summary of Findings 2012*, Cat. no. 4430.0, Canberra.
- 2016, *Disability, Ageing and Carers Australia: Summary of Findings 2015*, Cat. no. 4430.0, Canberra.

- 
- AIHW (Australian Institute of Health and Welfare) 2007, *Disability Support Services 2005-06: National Data on Services Provided under the CSTDA/NDA*, Cat. no. DIS 51, Canberra.
- 2012, *Disability support services 2010-11: Services provided under the National Disability Agreement*. DIS 60. Canberra.
- 2017, *Disability support services: Services provided under the National Disability Agreement 2015-16* [Accessed 26 September 2017]
- Australian Government 2017, *Department of Social Services Annual Report 2016-17*, <https://www.dss.gov.au/publications-articles/corporate-publications/annual-reports/dss-annual-report-2016-17-0> (accessed 15 November 2017)
- CSTDA (Commonwealth State/Territory Disability Agreement) 2003, *Agreement between the Commonwealth of Australia and the States and Territories of Australia in Relation to Disability Services*, Australian Government Department of Family and Community Services, Canberra.
- COAG (Council of Australian Governments) 2012, *National Disability Agreement*, [www.federalfinancialrelations.gov.au/content/npa/national\\_agreements/national-disability-agreement.rtf](http://www.federalfinancialrelations.gov.au/content/npa/national_agreements/national-disability-agreement.rtf) (accessed 8 December 2017).
- NDIA (National Disability Insurance Agency) NDIA, 2016, NDIA Website — Governance [www.ndis.gov.au/about-us/governance.html](http://www.ndis.gov.au/about-us/governance.html) [8 December 2017]
- 2017, *Quarterly Report to COAG Disability Reform Council, 30 June 2017* [www.ndis.gov.au/about-us/information-publications-and-reports/quarterly-reports.html](http://www.ndis.gov.au/about-us/information-publications-and-reports/quarterly-reports.html) (Accessed 12 September 2017)
- SCRCSSP (Steering Committee for the Review of Commonwealth/State Service Provision) 1999, *Payroll Tax in the Costing of Government Services*, AusInfo, Canberra.
- SCRGSP (Steering Committee for the Review of Government Service Provision) 2013, *National Agreement performance information 2012-13 — National Disability Agreement*, Productivity Commission, Canberra.
- WHO (World Health Organisation) 2009, *Disabilities*, Health topics, Geneva, [www.who.int/topics/disabilities/en/](http://www.who.int/topics/disabilities/en/) (accessed 13 October 2009).



# 15A Services for people with disability — attachment

Information on the comparability and completeness of the data for the performance indicators and measures is in sections 15.2-3 Definitions for the descriptors in this attachment are in section 15.4 of the chapter. Unsourced information was obtained from the Australian, State and Territory governments.

Data in this chapter are examined by the Disability and Aged Care Working Group, but have not been formally audited by the Secretariat.

Data reported in the attachment tables are the most accurate available at the time of data collection. Historical data may have been updated since the last edition of RoGS.

This file is available on the Review website at [www.pc.gov.au/rogs/2018](http://www.pc.gov.au/rogs/2018).

## Attachment contents

<b>Table 15A.1</b>	National Disability Insurance Scheme roll out
<b>Table 15A.2</b>	Users of NDA specialist disability services who 'exited to NDIS' (financial year) and NDIS participants who were 'existing service users' (as at 30 June)
<b>Table 15A.3</b>	Government expenditure, by type (\$'000)
<b>Table 15A.4</b>	Total real government expenditure, by source of funding (2015-16 dollars) (\$'000)
<b>Table 15A.5</b>	Government expenditure, by source of funding (per cent)
<b>Table 15A.6</b>	Real government direct service delivery and total expenditure adjusted for payroll tax (2015-16 dollars) (\$'000)
<b>Table 15A.7</b>	Real government direct service delivery expenditure, by service type (2015-16 dollars) (\$'000)
<b>Table 15A.8</b>	Government expenditure, by service type (per cent)
<b>Table 15A.9</b>	People aged 0–64 years with disability, by age, by disability status
<b>Table 15A.10</b>	Users of NDA government and non-government provided services, by service type
<b>Table 15A.11</b>	Users of NDA services, by primary disability group
<b>Table 15A.12</b>	Users of NDA services, by disability group as a proportion of total users
<b>Table 15A.13</b>	Users of NDA services aged 0-64 years, by need for help in life area
<b>Table 15A.14</b>	Proportion of the potential population accessing NDA disability support services, by sex, by age
<b>Table 15A.15</b>	Indigenous users of basic community care services under 50 years, users born in non-English speaking countries under 65 years and all users aged under 50 years and non-Indigenous users aged 50 to 64 years
<b>Table 15A.16</b>	Basic community care services received by people aged under 65 years and Indigenous Australians aged under 50 years
<b>Table 15A.17</b>	Proportion of NDIS participants with approved plans accessing mainstream services, 30 June
<b>Table 15A.18</b>	Proportion of NDIS participants describing satisfaction with the agency as good or very good, 1 April to 30 June
<b>Table 15A.19</b>	Recipients of Disability Support Pension, Mobility Allowance, Carer Payment, Carer Allowance, Sickness Allowance, Child Disability Assistance Payment and Carer Supplement ('000)
<b>Table 15A.20</b>	Users of NDA services, existence of an informal/primary carer, by State and Territory, by remoteness
<b>Table 15A.21</b>	Proportion of primary carers (carers of people with disability aged 0–64 years) who feel satisfied with their caring role, by carer sex, by State and Territory
<b>Table 15A.22</b>	Proportion of primary carers (carers of people with disability aged 0–64 years) who do not experience negative impacts on their wellbeing due to their caring role, by carer sex, by State and Territory
<b>Table 15A.23</b>	Users of NDA accommodation support services, by remoteness
<b>Table 15A.24</b>	Users of NDA community support services, by remoteness
<b>Table 15A.25</b>	Users of NDA community access services, by remoteness
<b>Table 15A.26</b>	Users of NDA respite services, by remoteness
<b>Table 15A.27</b>	Users of NDA employment services, by remoteness
<b>Table 15A.28</b>	Users of NDA accommodation support services, by Indigenous status
<b>Table 15A.29</b>	Users of NDA community support services, by Indigenous status
<b>Table 15A.30</b>	Users of NDA community access services, by Indigenous status
<b>Table 15A.31</b>	Users of NDA respite services, by Indigenous status

## Attachment contents

<b>Table 15A.32</b>	Users of NDA employment services (aged 15–64 years), by Indigenous status
<b>Table 15A.33</b>	Indigenous users of NDA open employment services/Employment Support Services aged 15-64 years, by age
<b>Table 15A.34</b>	Indigenous users of NDA Disability Management Services aged 15-64 years, by age
<b>Table 15A.35</b>	Indigenous users of NDA supported employment services/ Australian Disability Enterprises aged 15-64 years, by age
<b>Table 15A.36</b>	Users of NDA accommodation support services, by country of birth
<b>Table 15A.37</b>	Users of NDA community support services, by country of birth
<b>Table 15A.38</b>	Users of NDA community access services, by country of birth
<b>Table 15A.39</b>	Users of NDA respite services, by country of birth
<b>Table 15A.40</b>	Users of NDA employment services, by country of birth
<b>Table 15A.41</b>	Indigenous users of state/territory delivered NDA services aged 0-64 years
<b>Table 15A.42</b>	People aged 0–64 years in potential population who need more formal assistance than they are currently receiving, by sex, by State/Territory ('000)
<b>Table 15A.43</b>	People aged 0–64 years in potential population who need more formal assistance than they are currently receiving, by remoteness area, by State/Territory ('000)
<b>Table 15A.44</b>	Proportion of primary carers (carers of people with disability aged 0–64 years) who report a need for further assistance in their caring roles, by carer sex, by State/Territory ('000's)
<b>Table 15A.45</b>	Proportion of primary carers (carers of people with disability aged 0–64 years) who report a need for further assistance in their caring roles, by carer remoteness area, by State/Territory ('000's)
<b>Table 15A.46</b>	Users of NDA accommodation support services (aged 0-64 years), as a proportion of the potential population for accommodation support services
<b>Table 15A.47</b>	Users of NDA community support services (aged 0-64 years), as a proportion of the potential population for community support services
<b>Table 15A.48</b>	Users of NDA community access services (aged 0-64 years), as a proportion of the potential population for community access services
<b>Table 15A.49</b>	Users of NDA respite services (aged 0-64 years), as a proportion of the potential population for respite services
<b>Table 15A.50</b>	Users of open employment services/Employment Support Services aged 15-64 years, by sex
<b>Table 15A.51</b>	Users of Disability Management Services aged 15-64 years, by sex
<b>Table 15A.52</b>	Users of supported employment services/Australian Disability Enterprises aged 15-64 years, by sex
<b>Table 15A.53</b>	Rate of younger people admitted to permanent residential aged care per 10 000 potential population, by Indigenous status, by age
<b>Table 15A.54</b>	Permanent aged care residents aged under 65 years, 30 June
<b>Table 15A.55</b>	Younger people who separated from permanent residential aged care to return to home/family, by Indigenous status, by age
<b>Table 15A.56</b>	Younger people receiving permanent residential aged care, by Indigenous status, by age
<b>Table 15A.57</b>	People with reported disability aged 15–64 years who are satisfied with the quality of assistance received from organised and formal services in the last six months, by State/Territory
<b>Table 15A.58</b>	Proportion of primary carers (carers of people with disability aged 0–64 years) who are satisfied with the quality of formal services received to help in their caring role, by carer remoteness area, by State and Territory

## Attachment contents

<b>Table 15A.59</b>	People with reported disability aged 15–64 years who are satisfied with the quality of assistance received from organised and formal services in the last six months, by remoteness, by State/Territory
<b>Table 15A.60</b>	People with reported disability aged 15–64 years who are satisfied with the quality of assistance received from organised and formal services in the last six months, by country of birth
<b>Table 15A.61</b>	Proportion of primary carers (carers of people with disability aged 0–64 years) who are satisfied with the quality of formal services received to help in their caring role, by carer country of birth
<b>Table 15A.62</b>	Persons with reported disability aged 15–64 years who are satisfied with the range of organised and formal service options available, by remoteness, by State/Territory
<b>Table 15A.63</b>	Proportion of primary carers (carers of people with disability aged 0–64 years) who are satisfied with the range of formal services available to help in their caring role, by carer remoteness area, by State and Territory
<b>Table 15A.64</b>	Proportion of primary carers (carers of people with disability aged 0–64 years) who are satisfied with the range of formal services available to help in their caring role, by carer country of birth
<b>Table 15A.65</b>	Persons with reported disability aged 15–64 years who are satisfied with the range of organised and formal service options available, by country of birth
<b>Table 15A.66</b>	Comparability of expenditure estimates for government provided specialist disability services, by items included 2014-15
<b>Table 15A.67</b>	Real government expenditure per user of NDA accommodation support services (2015-16 dollars)
<b>Table 15A.68</b>	Real Australian Government funding per user of non-government provided employment services (2015-16 dollars)
<b>Table 15A.69</b>	Australian Government funding per user of non-government provided employment services
<b>Table 15A.70</b>	Government administrative expenditure as a proportion of total recurrent expenditure on services (per cent)
<b>Table 15A.71</b>	Total estimated expenditure per service user, State and Territory government administered programs, 2015-16
<b>Table 15A.72</b>	Rate for people with disability aged 15–64 years who are underemployed, by disability status, by State/Territory
<b>Table 15A.73</b>	Labour force participation rate for people with disability aged 15–64 years, by disability status, by State/Territory ('000)
<b>Table 15A.74</b>	Employment-to-population ratio for people with disability aged 15–64 years, by disability status, by State/Territory ('000)
<b>Table 15A.75</b>	Unemployment rate for people with disability aged 15–64 years, all with reported disability, by disability status, by State/Territory ('000)
<b>Table 15A.76</b>	Labour force participation rate for people with disability aged 15–64 years, all with reported disability, by remoteness area, by State/Territory ('000)
<b>Table 15A.77</b>	Labour force participation rate for people with disability aged 15–64 years, all with reported disability, by country of birth, by State/Territory ('000)
<b>Table 15A.78</b>	Employment-to-population ratio for people with disability aged 15–64 years, all with reported disability, by remoteness area, by State/Territory ('000)
<b>Table 15A.79</b>	Employment-to-population ratio for people with disability aged 15–64 years, all with reported disability, by country of birth, by State/Territory ('000)
<b>Table 15A.80</b>	Rate for primary carers (carers of people with disability aged 0-64 years) aged 15–64 years who are underemployed, by carer sex, by State and Territory

## Attachment contents

<b>Table 15A.81</b>	Labour force participation rate for primary carers (carers of people with disability aged 0–64 years) aged 15–64 years, by carer sex, by State/Territory ('000's)
<b>Table 15A.82</b>	Employment-to-population ratio for primary carers (carers of people with disability aged 0–64 years) aged 15–64 years, by carer sex, by State/Territory
<b>Table 15A.83</b>	Unemployment rate for primary carers (carers of people with disability aged 0–64 years) aged 15–64 years, by carer sex, by State and Territory
<b>Table 15A.84</b>	Labour force participation rate for primary carers (carers of people with disability aged 0–64 years) aged 15–64 years, by carer remoteness area, by State/Territory ('000)
<b>Table 15A.85</b>	Labour force participation rate for primary carers (carers of people with disability) aged 15–64 years, by carer country of birth, by State/Territory ('000)
<b>Table 15A.86</b>	Employment to population ratio for primary carers (carers of people with disability aged 0–64 years) aged 15–64 years, by carer remoteness area, by State and Territory
<b>Table 15A.87</b>	Employment to population ratio for primary carers (carers of people with disability aged 0–64 years) and non-carers aged 15–64 years, by country of birth
<b>Table 15A.88</b>	Unemployment rate for primary carers (carers of people with disability aged 0–64 years) and non-carers, people aged 15–64 years, by country of birth 2012
<b>Table 15A.89</b>	People with disability aged 15–64 years who have had face-to-face contact with family or friends in the previous week, by disability status, by State/Territory ('000)
<b>Table 15A.90</b>	People with disability aged 15–64 years who travelled to a social activity in the last two weeks, by disability status, by State/Territory ('000)
<b>Table 15A.91</b>	People with disability aged 5–64 years who report the main reason for not leaving home as often as they would like is their disability or condition, all with reported disability, by country of birth, by State/Territory ('000)
<b>Table 15A.92</b>	People with disability aged 15–64 years who have had face-to-face contact with family or friends in the previous week, all with reported disability, by remoteness area, by State/Territory ('000)
<b>Table 15A.93</b>	People with disability aged 15–64 years who have had face-to-face contact with family or friends in the previous week, all with reported disability, by country of birth, by State/Territory ('000)
<b>Table 15A.94</b>	People with disability aged 15–64 years who travelled to a social activity in the last two weeks, all with reported disability, by remoteness area, by State/Territory ('000)
<b>Table 15A.95</b>	People with disability aged 15–64 years who travelled to a social activity in the last two weeks, all with reported disability, by country of birth, by State/Territory ('000)
<b>Table 15A.96</b>	People with disability aged 5–64 years who report the main reason for not leaving home as often as they would like is their disability or condition, all with reported disability, by disability status, by State/Territory ('000)
<b>Table 15A.97</b>	People with disability aged 5–64 years who report the main reason for not leaving home as often as they would like is their disability or condition, all with reported disability, by remoteness area, by State/Territory ('000)

Table 15A.1 National Disability Insurance Scheme roll out

	NSW	Vic	Qld	WA (a)	SA	Tas	ACT	NT			
RoGS year	Financial data year	DS NMDS data year	No. of NDIS participants (b)								
<i>Eligibility 2013-14</i>			People under 65 years living in Newcastle, Maitland and Lake Macquarie can access the Hunter area of the NDIS.	Borough of Queenscliffe and Colac-Otway and Surf Coast Shires can access the Barwon area of the NDIS.	Children aged six and under with disability started to move into the NDIS from 1 July 2013.	From 1 July 2013, young people aged at least 15 and under 24 years can access the first stage of the NDIS.					
<b>2016</b>	2014-15	2013-14	30-Jun-14	<b>2 268</b>	<b>2 907</b>	..	..	<b>1 355</b>	<b>786</b>	..	..
<i>Eligibility 2014-15</i>			..	..	People living in Swan, Kalamunda & Mundaring can access the Perth Hills area.	The age limit expanded to children aged 13 and under (on 1 July 2014).	Transiton commenced 1 July 2014	The NDIS began in the Barkly area from 1 July 2014.			
<b>2017</b>	2015-16	2014-15	30-Jun-15	<b>4 540</b>	<b>4 329</b>	..	<b>1 197</b>	<b>4 652</b>	<b>948</b>	<b>1 426</b>	<b>61</b>
<i>Eligibility 2015-16</i>			Nepean Blue Mountains (1 July 2015) for children and young people aged 17 and under.	Children and young people under 18 in Townsville and Charters Towers, and eligible people under 65 on Palm Island from April 2016.							
<b>2018</b>	2016-17	2015-16	30-Jun-16	<b>9 609</b>	<b>5 284</b>	<b>361</b>	<b>2 494</b>	<b>7 118</b>	<b>1 162</b>	<b>4 098</b>	<b>155</b>
<i>Eligibility 2016-17</i>			Full scheme rollout. From 1 July 2016 the NDIS will begin to be available across other areas of New South Wales: a. Central Coast; b. the remaining population of Hunter New England; c. the remaining population of Nepean-Blue Mountains; d. Northern Sydney; e. South Western Sydney; f. Southern NSW; and g. Western Sydney.	Full scheme rollout. The NDIS will begin to be available in the following areas: a. North East Melbourne will commence transition to the NDIS from 1 July 2016 b. Central Highlands will commence transition to the NDIS from 1 January 2017 c. Loddon will commence transition to the NDIS from 1 May 2017.	Full scheme rollout. The remaining eligible population in Townsville will commence transition to the NDIS from 1 October 2016. Mackay will commence transition to the NDIS from 1 November 2016. Toowoomba will commence transition to the NDIS from 1 January 2017.	Full scheme rollout. All remaining participants aged 0-14 will be prioritised for transition to the NDIS during 2016-17. People aged 15-17 will commence transition from 1 January 2017.	Full scheme rollout. All remaining people aged 15-24, people aged 12-14 will transition from 1 July 2016. People aged 25-28 will transition from 1 January 2017.	Full coverage across the ACT by 30 September 2016  Full scheme	Full scheme rollout. Continued roll-out in the Barkly region from 1 July 2016. Eligible clients of Supported Accommodation services will be transitioned in Darwin Urban from 1 January 2017. East Arnhem will transition from 1 January 2017.		
<b>2019</b>	2017-18	2016-17	30-Jun-17	<b>43 525</b>	<b>15 188</b>	<b>7 161</b>	<b>3 729</b>	<b>11 552</b>	<b>2 200</b>	<b>5 878</b>	<b>377</b>

Table 15A.1 National Disability Insurance Scheme roll out

	NSW	Vic	Qld	WA (a)	SA	Tas	ACT	NT
<i>Eligibility 2017-18</i>	a. Illawarra Shoalhaven; b. Mid North Coast; c. Murrumbidgee; d. Northern NSW; e. South Eastern Sydney; f. Sydney; g. Western NSW; and h. Far West.	Inner Gippsland, Ovens Murray and Western District will commence transition to the NDIS from 1 October 2017. Inner Eastern Melbourne and Outer Eastern Melbourne will commence transition to the NDIS from 1 November 2017. Hume Moreland will commence transition to the NDIS from 1 March 2018. Bayside Peninsula will commence transition to the NDIS from 1 April 2018.	Ipswich will commence transition to the NDIS from 1 July 2017. Bundaberg will commence transition to the NDIS from 1 October 2017. Rockhampton will commence transition to the NDIS from 1 January 2018.	Full scheme rollout. From 1 July 2017, the NDIS will begin to be available in the following areas: Kimberly-Pilbara and South Metro Existing participants of the NDIS (through the trial sites) will transition from the NDIA to the WA NDIS authority during this period.	Barossa, Light and Lower North and the LGAs of Playford, Salisbury and Port Adelaide Enfield (East) will commence transition from 1 July 2017. The LGA of Tea Tree Gully, Limestone Coast and Murray and Mallee will commence transition from 1 October 2017. Fleurieu and Kangaroo Island, Southern Adelaide, Eyre and Western, Far North and Yorke and Mid North will commence transition from 1 January 2018. Adelaide Hills, Eastern Adelaide and Western Adelaide will transition from 1 April 2018.	People aged 4-11 will transition from 1 July 2017. People aged 29-34 will transition from 1 January 2018.	Eligible clients of Supported Accommodation services will be transitioned in Alice Springs and Katherine from 1 July 2017. Darwin Remote and Katherine will transition from 1 July 2017.	
<b>2020</b>	2018-19	2017-18	30-Jun-18					
<i>Eligibility 2018-19</i>	Full scheme	Southern Melbourne will commence transition to the NDIS from 1 September 2018; Brimbank Melton and Western Melbourne will commence transition to the NDIS from 1 October 2018; and Goulburn, Mallee and Outer Gippsland will commence transition to the NDIS from 1 January 2019.	Beenleigh, Cairns, Brisbane North, Brisbane South, Maryborough and Robina will commence transition to the NDIS from 1 July 2018; and Caboolture/Strathpine and Maroochydore will commence transition to the NDIS from 1 January 2019.	Goldfields-Esperance, North Metro and the remaining populations of the Wheatbelt, South West and Central South Metro will commence transition to the NDIS from 1 July 2018.	Full scheme	People aged 0-3 and people aged 35-49 will transition from 1 July 2018. People aged 50-64 will transition from 1 January 2019.	Darwin Urban and Central Australia, including Alice Springs, will transition from 1 July 2018.	
<b>2021</b>	2019-20	2018-19	30-Jun-19					..
<i>Eligibility 2019-20</i>		Full scheme	Full scheme	Midwest-Gascoyne, Great Southern, Central North Metro and South East Metro will commence transition to the NDIS from 1 July 2019.		Full scheme		Full scheme
<b>2022</b>	2020-21	2019-20	30-Jun-20					

Table 15A.1 **National Disability Insurance Scheme roll out**

	NSW	Vic	Qld	WA (a)	SA	Tas	ACT	NT
Eligibility 2020-21				Full scheme				

(a) Data refers to the Commonwealth Government operated trial of the NDIS in WA.

(b) Number of NDIS participants with approved plans includes active participants only for 30 June 2017 and 30 June 2015, and all participants (both active and inactive) for 30 June 2016 and 30 June 2014. Inactive participants are those who have exited the Scheme.

.. Not applicable.

Source: National Disability Insurance Agency (NDIA) (published and unpublished), *Quarterly Report to COAG Disability Reform Council, 30 June*, various years.



Table 15A.2 **Users of NDA specialist disability services who 'exited to NDIS' (financial year) and NDIS participants who were 'existing service users' (as at 30 June) (a), (b), (c)**

	<i>Unit</i>	<i>NSW</i>	<i>Vic</i>	<i>Qld</i>	<i>WA</i>	<i>SA</i>	<i>Tas</i>	<i>ACT</i>	<i>NT</i>	<i>Aust</i>
30 June 2017 (d)										
NDIS participant — existing State/Territory service user (g)	no.	28 452	9 350	5 125	1 754	3 815	1 069	2 544	239	52 348
NDIS participant — new participants	no.	15 073	5 838	2 036	1 975	7 737	1 131	3 334	138	37 262
Total number of NDIS participants with approved plans	no.	43 525	15 188	7 161	3 729	11 552	2 200	5 878	377	89 610
<b>Proportion of NDIS participants who were existing State/Territory service users</b>	<b>%</b>	<b>65.4</b>	<b>61.6</b>	<b>71.6</b>	<b>47.0</b>	<b>33.0</b>	<b>48.6</b>	<b>43.3</b>	<b>63.4</b>	<b>58.4</b>
2016-17 (h)										
NDIS main reason for ceasing services (e), (f)	no.	na	na	na	na	na	na	na	na	na
Total number of NDA service users	no.	na	na	na	na	na	na	na	na	na
<b>Proportion of service users exited to the NDIS</b>	<b>%</b>	<b>na</b>	<b>na</b>	<b>na</b>	<b>na</b>	<b>na</b>	<b>na</b>	<b>na</b>	<b>na</b>	<b>na</b>
30 June 2016 (d)										
NDIS participant — existing State/Territory service user (g)	no.	4 374	2 997	274	1 330	2 764	701	2 522	79	15 041
NDIS participant — new participants	no.	5 235	2 287	87	1 164	4 354	461	1 576	76	15 240
Total number of NDIS participants with approved plans	no.	9 609	5 284	361	2 494	7 118	1 162	4 098	155	30 281
<b>Proportion of NDIS participants who were existing State/Territory service users</b>	<b>%</b>	<b>45.5</b>	<b>56.7</b>	<b>75.9</b>	<b>53.3</b>	<b>38.8</b>	<b>60.3</b>	<b>61.5</b>	<b>51.0</b>	<b>49.7</b>
2015-16										
NDIS main reason for ceasing services (e), (f)	no.	1 593	83	235	390	1 099	45	88	—	3 519
Total number of NDA service users	no.	99 625	96 358	58 169	26 323	27 826	8 587	1 487	2 909	319 060
<b>Proportion of service users exited to the NDIS</b>	<b>%</b>	<b>1.6</b>	<b>0.1</b>	<b>0.4</b>	<b>1.5</b>	<b>3.9</b>	<b>0.5</b>	<b>5.9</b>	<b>—</b>	<b>1.1</b>
30 June 2015 (d)										
NDIS participant — existing State/Territory service user (g)	no.	2 580	2 880	..	844	1 766	670	1 281	46	10 067
NDIS participant — new participants	no.	1 960	1 449	..	353	2 886	278	145	15	7 086
Total number of NDIS participants with approved plans	no.	4 540	4 329	..	1 197	4 652	948	1 426	61	17 153
<b>Proportion of NDIS participants who were existing State/Territory service users</b>	<b>%</b>	<b>56.8</b>	<b>66.5</b>	<b>..</b>	<b>70.5</b>	<b>38.0</b>	<b>70.7</b>	<b>89.8</b>	<b>75.4</b>	<b>58.7</b>
2014-15										
NDIS main reason for ceasing services (e), (f)	no.	1 049	222	—	103	237	60	189	—	1 857
Total number of NDA service users	no.	98 149	94 857	56 700	26 821	30 354	8 973	5 600	3 096	322 234

Table 15A.2 **Users of NDA specialist disability services who 'exited to NDIS' (financial year) and NDIS participants who were 'existing service users' (as at 30 June) (a), (b), (c)**

	<i>Unit</i>	<i>NSW</i>	<i>Vic</i>	<i>Qld</i>	<i>WA</i>	<i>SA</i>	<i>Tas</i>	<i>ACT</i>	<i>NT</i>	<i>Aust</i>
<b>Proportion of service users exited to the NDIS</b>	%	<b>1.1</b>	<b>0.2</b>	–	<b>0.4</b>	<b>0.8</b>	<b>0.7</b>	<b>3.4</b>	–	<b>0.6</b>
30 June 2014 (d)										
NDIS participant – existing State/Territory service user (g)	no.	1 468	2 140	..	..	752	523	..	..	4 883
NDIS participant – new participants (i)	no.	800	767	..	..	603	263	..	..	2 433
Total number of NDIS participants with approved plans	no.	2 268	2 907	..	..	1 355	786	..	..	7 316
<b>Proportion of NDIS participants who were existing State/Territory service users</b>	%	<b>64.7</b>	<b>73.6</b>	..	..	<b>55.5</b>	<b>66.5</b>	..	..	<b>66.7</b>
2013-14										
NDIS main reason for ceasing services (e), (f)	no.	1 329	1 752	2	3	403	576	–	–	4 051
Total number of NDA service users	no.	93 451	89 628	52 274	25 484	30 131	9 258	7 030	2 999	308 120
<b>Proportion of service users exited to the NDIS</b>	%	<b>1.4</b>	<b>2.0</b>	–	–	<b>1.3</b>	<b>6.2</b>	–	–	<b>1.3</b>

(a) NDIS data are captured at a point in time and DS NMDS data (used for reporting against the NDA) are for a full financial year.

(b) NDIS data are self-reported and some participants may have been incorrectly identified as existing NDA users when they may be new service users.

(c) Some people recorded in the DS NMDS may no longer be receiving services under the NDA, but they have not been removed from the DS NMDS.

(d) Number of NDIS participants with approved plans includes active participants only for 30 June 2017 and 30 June 2015, and all participants (both active and inactive) for 30 June 2016 and 30 June 2014. Inactive participants are those who have exited the Scheme.

(e) Data represent people who were reported in the DS NMDS who then transitioned to the NDIS and may not represent all service users who have transitioned to the NDIS.

(f) Service users may appear as transitioned to the NDIS in jurisdictions in which there are no NDIS trial sites. This is because a service user identified as transitioning to the NDIS has moved between jurisdictions during the 12 month period.

(g) Data represents people who participated in the NDIS and reported receiving funded supports from Commonwealth and State/Territory disability programs.

(h) Data from the DS NMDS lag the NDIS data by one. Data from the 2016-17 DS NMDS will be available for the next Report.

(i) There were 19 active participants with approved plans for whom there was no information on whether they were previously accessing existing disability programs.

**na** Not available .. Not applicable – Nil or rounded to zero.

*Source:* Australian Institute of Health and Welfare (AIHW) (unpublished) DS NMDS; National Disability Insurance Agency (NDIA) (published and unpublished), *Quarterly Report to COAG Disability Reform Council, 30 June*, various years.

TABLE 15A.3

Table 15A.3 **Government expenditure, by type (2016-17 dollars) (\$'000) (a)**

	<i>NSW</i> (b)	<i>Vic</i> (c)	<i>Qld</i>	<i>WA</i> (d)	<i>SA</i> (e)	<i>Tas</i> (f)	<i>ACT</i>	<i>NT</i>	<i>S/T</i> (g)	<i>Aus Gov</i>	<i>Aust</i>
Total direct service delivery (h)											
2007-08	1 535 428	1 382 840	729 517	429 654	377 257	138 584	74 701	42 188	4 710 168	701 081	5 411 249
2008-09	1 697 635	1 409 722	829 276	494 085	370 239	132 760	77 824	44 439	5 055 981	733 941	5 789 922
2009-10	1 752 982	1 445 684	934 972	524 624	391 809	145 924	77 855	59 065	5 332 916	843 765	6 176 681
2010-11	1 816 866	1 461 709	919 433	560 704	409 266	157 584	80 523	61 109	5 467 195	879 274	6 346 469
2011-12	1 903 180	1 493 780	994 443	681 591	464 616	155 289	90 283	66 240	5 849 422	979 301	6 828 723
2012-13	2 032 704	1 514 233	1 107 583	735 404	502 915	160 325	92 092	74 310	6 219 566	913 303	7 132 868
2013-14 (i)	2 099 674	1 587 211	1 125 035	797 646	559 174	160 543	102 980	83 382	6 515 645	884 883	7 400 529
2014-15 (i)	2 266 893	1 623 976	1 193 041	875 399	614 543	163 500	101 612	86 075	6 925 040	898 236	7 823 275
2015-16 (i)	2 344 114	1 684 540	1 279 058	889 087	635 640	165 143	86 996	84 865	7 169 443	871 236	8 040 679
2016-17 (i)	1 917 672	1 480 652	1 228 957	893 636	654 342	147 451	17 168	93 900	6 433 779	856 777	7 290 555
Administration expenditure											
2007-08	182 547	111 428	75 034	22 982	21 339	10 270	6 635	2 070	432 305	49 360	481 665
2008-09	159 680	112 923	77 317	22 538	21 811	10 317	7 922	2 155	414 663	53 304	467 967
2009-10	158 028	123 001	75 891	23 215	21 722	7 208	7 951	2 964	419 981	60 053	480 034
2010-11	167 169	150 381	83 400	26 230	20 970	7 586	7 406	2 373	465 515	57 074	522 589
2011-12	196 972	137 698	81 251	29 979	20 309	7 996	8 130	3 248	485 582	62 122	547 705
2012-13	184 232	115 338	67 399	30 341	22 518	13 848	8 011	4 129	445 815	61 199	507 015
2013-14	172 061	128 284	72 421	30 258	23 066	20 155	6 044	4 453	456 743	60 511	517 254
2014-15	158 933	148 130	65 530	30 497	23 300	11 136	9 883	4 317	451 726	67 376	519 102
2015-16	174 991	154 343	68 564	33 338	24 042	8 156	7 744	4 404	475 583	70 541	546 123
2016-17	130 340	132 165	63 453	37 922	25 271	8 238	3 637	4 324	405 351	57 582	462 932
Capital grants to non-government service providers											
2007-08	903	–	–	–	–	106	–	–	1 009	..	1 009
2008-09	10 311	12 238	–	–	–	4 276	–	–	26 825	..	26 825
2009-10	22 658	9 796	–	17 386	–	196	–	–	50 037	..	50 037
2010-11	–	1 920	–	11 417	–	–	–	–	13 337	..	13 337

TABLE 15A.3

Table 15A.3 **Government expenditure, by type (2016-17 dollars) (\$'000) (a)**

	<i>NSW (b)</i>	<i>Vic (c)</i>	<i>Qld</i>	<i>WA (d)</i>	<i>SA (e)</i>	<i>Tas (f)</i>	<i>ACT</i>	<i>NT</i>	<i>S/T (g)</i>	<i>Aus Gov</i>	<i>Aust</i>
2011-12	–	2 374	–	–	–	995	–	–	3 369	..	3 369
2012-13	–	7 712	–	–	–	–	–	–	7 712	..	7 712
2013-14	–	1 565	–	8 448	–	–	–	–	10 013	..	10 013
2014-15	–	5 314	–	–	–	–	–	–	5 314	..	5 314
2015-16	–	2 520	–	–	–	–	–	–	2 520	..	2 520
2016-17	–	4 505	–	–	–	–	–	–	4 505	..	4 505
<b>Total expenditure on services (h)</b>											
<b>2007-08</b>	<b>1 718 878</b>	<b>1 494 268</b>	<b>804 551</b>	<b>452 636</b>	<b>398 596</b>	<b>148 960</b>	<b>81 336</b>	<b>44 258</b>	<b>5 143 483</b>	<b>750 440</b>	<b>5 893 923</b>
<b>2008-09</b>	<b>1 867 625</b>	<b>1 534 884</b>	<b>906 593</b>	<b>516 623</b>	<b>392 050</b>	<b>147 353</b>	<b>85 746</b>	<b>46 594</b>	<b>5 497 469</b>	<b>787 246</b>	<b>6 284 715</b>
<b>2009-10</b>	<b>1 933 668</b>	<b>1 578 481</b>	<b>1 010 863</b>	<b>565 225</b>	<b>413 532</b>	<b>153 329</b>	<b>85 841</b>	<b>62 030</b>	<b>5 802 969</b>	<b>903 818</b>	<b>6 706 786</b>
<b>2010-11</b>	<b>1 984 035</b>	<b>1 614 010</b>	<b>1 002 834</b>	<b>598 351</b>	<b>430 236</b>	<b>165 170</b>	<b>87 929</b>	<b>63 483</b>	<b>5 946 047</b>	<b>936 348</b>	<b>6 882 395</b>
<b>2011-12</b>	<b>2 100 151</b>	<b>1 633 852</b>	<b>1 075 695</b>	<b>711 570</b>	<b>484 925</b>	<b>164 279</b>	<b>98 413</b>	<b>69 488</b>	<b>6 338 373</b>	<b>1 041 423</b>	<b>7 379 796</b>
<b>2012-13</b>	<b>2 216 937</b>	<b>1 637 282</b>	<b>1 174 982</b>	<b>767 545</b>	<b>525 433</b>	<b>174 173</b>	<b>100 103</b>	<b>78 439</b>	<b>6 674 893</b>	<b>974 502</b>	<b>7 649 395</b>
<b>2013-14 (i)</b>	<b>2 271 734</b>	<b>1 717 061</b>	<b>1 197 456</b>	<b>836 352</b>	<b>582 240</b>	<b>180 699</b>	<b>109 024</b>	<b>87 835</b>	<b>6 982 401</b>	<b>945 394</b>	<b>7 927 795</b>
<b>2014-15 (i)</b>	<b>2 425 826</b>	<b>1 777 420</b>	<b>1 258 571</b>	<b>905 896</b>	<b>637 843</b>	<b>174 635</b>	<b>111 495</b>	<b>92 465</b>	<b>7 384 152</b>	<b>965 612</b>	<b>8 349 764</b>
<b>2015-16 (i)</b>	<b>2 519 104</b>	<b>1 841 403</b>	<b>1 347 622</b>	<b>922 425</b>	<b>659 682</b>	<b>173 299</b>	<b>94 740</b>	<b>89 269</b>	<b>7 647 545</b>	<b>941 777</b>	<b>8 589 322</b>
<b>2016-17 (i)</b>	<b>2 048 012</b>	<b>1 617 322</b>	<b>1 292 411</b>	<b>931 558</b>	<b>679 613</b>	<b>155 689</b>	<b>20 805</b>	<b>98 224</b>	<b>6 843 634</b>	<b>914 358</b>	<b>7 757 993</b>

(a) Time series financial data are adjusted to 2016-17 dollars using the General Government Final Consumption Expenditure (GGFCE) chain price deflator (2016-17= 100). See table 2A.49 and chapter 2 (sections 2.5-6) for more information.

(b) In NSW, administrative expenditure for 2008-09 have been revised to exclude capital grants to non-government service providers, as this expenditure is now reported separately. Data for 2008-09 to 2014-15 exclude payroll tax. The decrease in NSW administration expenditure in 2012-13 results from a change to the way in which administration expenditure has been calculated and from efficiency savings arising from an organisational restructure, which consolidated corporate services of several Government Divisions. NSW provided funding via a transfer (in nominal dollars) of \$131 million (2011-12), \$130 million (2012-13), \$143 million (2013-14), \$152.5 million (2014-15) and \$155.6 million (2015-16) to the Australian Government for the notional support costs for younger people receiving residential and packaged aged care, as required under the National Partnership Agreement on Transitioning Responsibilities for Aged Care and Disability Services. This expenditure is not included in this table (but is included in NSW figures when reporting to NSW central agencies). This expenditure is included in the Aged Care expenditure in chapter 14.

Table 15A.3 **Government expenditure, by type (2016-17 dollars) (\$'000) (a)**

	<i>NSW (b)</i>	<i>Vic (c)</i>	<i>Qld</i>	<i>WA (d)</i>	<i>SA (e)</i>	<i>Tas (f)</i>	<i>ACT</i>	<i>NT</i>	<i>S/T (g)</i>	<i>Aus Gov</i>	<i>Aust</i>
(c)	In Victoria, administrative expenditure for 2013-14 relates to activity based expenditure inclusive of Direct Management (Output Management) as part of a Departmental restructure.										
(d)	WA data includes expenditure on service users who received services under the WA Government operated trial sites of the NDIS. The trial commenced on 1 July 2014 and ran until 30 June 2017.										
(e)	For SA, for 2007-08, expenditure includes capital funds under the supported accommodation memorandum of understanding with the Australian Government, and fringe benefit tax transition payments to government providers. Expenditure in SA includes expenditure on equipment services for all years.										
(f)	For Tasmania, 2007-08 expenditure includes significant one-off additional expenses related to the outsourcing of government provided group homes. In Tasmania, capital grants to non-government service providers include transfer payments to Housing Tasmania for development of disability specific accommodation. In 2009-10, a reduction in administrative expenditure was due to improved processes for aligning administrative and direct service delivery expenditure. From 2012-13 to 2014-15, administrative expenditure varied due to changes in methodology for allocation of corporate and divisional overheads.										
(g)	Total of states and territories.										
(h)	Excludes actual payroll tax for NSW, Victoria and the NT. Actual payroll tax is included: for Queensland from 2007-08 to 2013-14, for SA for all years, for Tasmania from 2007-08 to 2011-12 (and in part for 2012-13).										
(i)	From 2013-14 (NSW, Victoria, SA and Tasmania), 2014-15 (NT, WA and the ACT) are affected by the introduction of the National Disability Insurance Scheme (NDIS). For NSW, SA and Tasmania, total government expenditure includes 'in-kind' funding to the National Disability Insurance Agency (NDIA), but excludes 'cash' contributions. For Victoria, NT, and the ACT total government expenditure includes both 'cash' and 'in-kind' funding to the NDIS. The NT total government expenditure for 2014-15 includes cash funding of \$2.0 million to the NDIA. Australian Government expenditure excludes both 'cash' and 'in-kind' funding to the NDIA. For SA, cash contributions to the NDIA for 2013-14 were \$2.6 million. For SA in 2013-14, expenditure reduced by revenue received from NDIS trial (\$485 000) and grant recoveries received in relation to transitioned clients (\$672 000).										
	.. Not applicable. – Nil or rounded to zero.										

Source: Australian, State and Territory governments (unpublished).

TABLE 15A.4

Table 15A.4 **Total real government expenditure, by source of funding (2016-17 dollars) (\$'000) (a)**

	<i>NSW (b)</i>	<i>Vic (c)</i>	<i>Qld (d)</i>	<i>WA (e)</i>	<i>SA (f)</i>	<i>Tas (g)</i>	<i>ACT (h)</i>	<i>NT (i)</i>	<i>S/T (j)</i>	<i>Aus Gov</i>	<i>Aust</i>
Transfer payments received from the Australian Government (k)											
2007-08	265 823	208 616	173 690	63 469	97 718	30 103	11 022	9 717	860 159	..	860 159
2008-09	343 277	238 100	190 395	89 349	106 560	32 896	14 919	10 737	1 026 232	..	1 026 232
2009-10	352 607	242 892	200 390	90 488	108 608	32 956	15 237	11 298	1 054 476	..	1 054 476
2010-11	387 677	274 029	223 712	104 655	112 354	34 904	17 402	12 764	1 167 496	..	1 167 496
2011-12	430 768	308 828	257 599	119 725	123 920	38 013	18 933	13 652	1 311 437	..	1 311 437
2012-13	443 203	326 899	269 427	135 479	116 674	36 229	21 349	14 291	1 363 551	..	1 363 551
2013-14	449 464	349 779	284 922	154 267	100 880	30 970	29 996	14 467	1 414 745	..	1 414 745
2014-15	464 004	360 961	344 406	157 467	103 660	31 542	29 801	15 178	1 507 020	..	1 507 020
2015-16	468 943	366 241	360 475	148 975	104 234	31 651	29 645	15 570	1 525 733	..	1 525 733
2016-17	477 025	376 018	349 863	148 951	104 929	43 177	7 653	21 474	1 529 090	..	1 529 090
Total expenditure from State and Territory funding (m)											
2007-08	1 453 055	1 285 652	630 861	389 168	300 878	118 857	70 314	34 541	4 283 324	..	5 033 765
2008-09	1 524 348	1 296 784	716 198	427 274	285 490	114 458	70 828	35 857	4 471 237	..	5 258 483
2009-10	1 581 061	1 335 588	810 473	474 737	304 924	120 373	70 604	50 731	4 748 492	..	5 652 310
2010-11	1 596 358	1 339 981	779 122	493 697	317 882	130 266	70 527	50 719	4 778 551	..	4 778 551
2011-12	1 669 384	1 325 024	818 095	591 845	361 006	126 266	79 480	55 836	5 026 937	..	5 026 937
2012-13	1 773 733	1 310 383	905 555	632 066	408 759	137 944	78 754	64 148	5 311 341	..	5 311 341
2013-14 (l)	1 822 271	1 367 281	912 534	682 085	481 360	149 728	79 028	73 368	5 567 656	..	5 567 656
2014-15 (l)	1 961 822	1 416 459	914 165	748 429	534 183	143 093	81 694	77 287	5 877 132	..	5 877 132
2015-16 (l)	2 050 161	1 475 163	987 147	773 450	555 448	141 649	65 095	73 699	6 121 812	..	6 121 812
2016-17 (l)	1 570 987	1 241 305	942 548	782 607	574 684	112 512	13 152	76 750	5 314 544	..	5 314 544
<b>Total expenditure on services (m)</b>											
<b>2007-08</b>	<b>1 718 878</b>	<b>1 494 268</b>	<b>804 551</b>	<b>452 636</b>	<b>398 596</b>	<b>148 960</b>	<b>81 336</b>	<b>44 258</b>	<b>5 143 483</b>	<b>750 440</b>	<b>5 893 923</b>
<b>2008-09</b>	<b>1 867 625</b>	<b>1 534 884</b>	<b>906 593</b>	<b>516 623</b>	<b>392 050</b>	<b>147 353</b>	<b>85 746</b>	<b>46 594</b>	<b>5 497 469</b>	<b>787 246</b>	<b>6 284 715</b>
<b>2009-10</b>	<b>1 933 668</b>	<b>1 578 481</b>	<b>1 010 863</b>	<b>565 225</b>	<b>413 532</b>	<b>153 329</b>	<b>85 841</b>	<b>62 030</b>	<b>5 802 969</b>	<b>903 818</b>	<b>6 706 786</b>

TABLE 15A.4

Table 15A.4 **Total real government expenditure, by source of funding (2016-17 dollars) (\$'000) (a)**

	<i>NSW</i> (b)	<i>Vic</i> (c)	<i>Qld</i> (d)	<i>WA</i> (e)	<i>SA</i> (f)	<i>Tas</i> (g)	<i>ACT</i> (h)	<i>NT</i> (i)	<i>S/T</i> (j)	<i>Aus Gov</i>	<i>Aust</i>
2010-11	1 984 035	1 614 010	1 002 834	598 351	430 236	165 170	87 929	63 483	5 946 047	936 348	6 882 395
2011-12	2 100 151	1 633 852	1 075 695	711 570	484 925	164 279	98 413	69 488	6 338 373	1 041 423	7 379 796
2012-13	2 216 937	1 637 282	1 174 982	767 545	525 433	174 173	100 103	78 439	6 674 893	974 502	7 649 395
2013-14 (l)	2 271 734	1 717 061	1 197 456	836 352	582 240	180 699	109 024	87 835	6 982 401	945 394	7 927 795
2014-15 (l)	2 425 826	1 777 420	1 258 571	905 896	637 843	174 635	111 495	92 465	7 384 152	965 612	8 349 764
2015-16 (l)	2 519 104	1 841 403	1 347 622	922 425	659 682	173 299	94 740	89 269	7 647 545	941 777	8 589 322
2016-17 (l)	2 048 012	1 617 322	1 292 411	931 558	679 613	155 689	20 805	98 224	6 843 634	914 358	7 757 993

- (a) Time series financial data are adjusted to 2016-17 dollars using the General Government Final Consumption Expenditure (GGFCE) chain price deflator (2016-17=100). See table 2A.49 and chapter 2 (sections 2.5-6) for more information.
- (b) NSW provided funding via a transfer (in nominal dollars) of \$131 million (2011-12), \$130 million (2012-13), \$143 million (2013-14), \$152.5 million (2014-15) and \$155.6 million (2015-16) to the Australian Government for the notional support costs for younger people receiving residential and packaged aged care, as required under the National Partnership Agreement on Transitioning Responsibilities for Aged Care and Disability Services. This expenditure is not included in this table (but is included in NSW figures when reporting to NSW central agencies). This expenditure is included in the Aged Care expenditure in chapter 14. Transfer data for 2016-17 include the full ND SPP transfer from the Commonwealth (ie, not net of transfer repayments to the Commonwealth for NDA users that have transitioned to the NDIS).
- (c) Victorian transfer data for 2016-17 include the full ND SPP transfer from the Commonwealth (ie, not net of transfer repayments to the Commonwealth for NDA users that have transitioned to the NDIS).
- (d) Queensland transfer data for 2016-17 are net of ND SPP transfer repayments to the Commonwealth for NDA participants that have transferred to the NDIS during the year. Transfer payments include the NP for specialist disability services, NP for specialist disability services for persons aged 65 and over, and the NP for community services for disability workers.
- (e) WA data includes expenditure on service users who received services under the WA Government operated trial sites of the NDIS. The trial commenced on 1 July 2014 and ran until 30 June 2017. WA transfer payments data include Australian Government funding for specific projects in addition to core-CSTDA funding. A cash accounting method to record transfer payments has been used in 2009-10. Transfer data for 2016-17 are net of ND SPP transfer repayments to the Commonwealth for NDA participants that have transferred to the NDIS during the year.
- (f) For SA for 2007-08, expenditure includes capital funds under the supported accommodation memorandum of understanding with the Australian Government, and fringe benefit tax transition payments to government providers. Expenditure in SA includes expenditure on equipment services for all years. For 2013-14, excludes portion of Commonwealth funding relating to the NDIS trial (\$333 000). Transfer data for 2016-17 include the full ND SPP transfer from the Commonwealth (ie, not net of transfer repayments to the Commonwealth for NDA users that have transitioned to the NDIS).

Table 15A.4 **Total real government expenditure, by source of funding (2016-17 dollars) (\$'000) (a)**

	<i>NSW (b)</i>	<i>Vic (c)</i>	<i>Qld (d)</i>	<i>WA (e)</i>	<i>SA (f)</i>	<i>Tas (g)</i>	<i>ACT (h)</i>	<i>NT (i)</i>	<i>S/T (j)</i>	<i>Aus Gov</i>	<i>Aust</i>
(g)	For Tasmania, 2007-08 expenditure includes significant one-off additional expenses related to the outsourcing of government provided group homes. Transfer data for 2016-17 include the full ND SPP transfer from the Commonwealth (ie, not net of transfer repayments to the Commonwealth for NDA users that have transitioned to the NDIS).										
(h)	ACT transfer data for 2016-17 are net of ND SPP transfer repayments to the Commonwealth for NDA participants that have transferred to the NDIS during the year. Transfer payments for 2014-15 and 2015-16 include repayments to the Commonwealth for the disability component of the SACS NP, and transfer payments for 2015-16 also include repayments for the NP for specialist disability services for persons aged 65 and over.										
(i)	For the NT, transfer payments include the ND SPP and, for 2016-17, NP for specialist disability services for persons aged 65 and over. Transfer payments do not include the NP for community services for disability workers (SACS NP).										
(j)	Total of states and territories.										
(k)	Transfer payments data are provided by State and Territory governments.										
(l)	From 2013-14, data for NSW, Victoria, SA and Tasmania and from 2014-15 data for NT, WA and the ACT are affected by the introduction of the National Disability Insurance Scheme (NDIS). For NSW, SA and Tasmania, total government expenditure includes 'in-kind' funding to the National Disability Insurance Agency (NDIA), but excludes 'cash' contributions. For Victoria, NT, and the ACT total government expenditure includes both 'cash' and 'in-kind' funding to the NDIA. The NT total government expenditure for 2014-15 includes cash funding of \$2.0 million to the NDIA. Australian Government expenditure excludes both 'cash' and 'in-kind' funding to the NDIA. For SA, cash contributions to the NDIA for 2013-14 were \$2.6 million. For SA in 2013-14, expenditure reduced by revenue received from NDIS trial (\$485 000) and grant recoveries received in relation to transitioned clients (\$672 000).										
(m)	Excludes actual payroll tax for NSW, Victoria and the NT. Actual payroll tax is included: for Queensland from 2007-08 to 2013-14, for SA for all years, for Tasmania from 2007-08 to 2011-12 (and in part for 2012-13).										

.. Not applicable.

Source: Australian, State and Territory governments (unpublished).



TABLE 15A.5

Table 15A.5 **Government expenditure, by source of funding (per cent) (a)**

	NSW	Vic	Qld	WA (b)	SA	Tas	ACT	NT	S/T	Aust
2007-08										
Expenditure by Australian Government	..	..	..	..	..	..	..	..	..	12.7
Transfer payments received from the Australian Government	15.5	14.0	21.6	14.0	24.5	20.2	13.6	22.0	16.7	14.6
Expenditure from jurisdiction funding	84.5	86.0	78.4	86.0	75.5	79.8	86.4	78.0	83.3	85.4
2008-09										
Expenditure by Australian Government	..	..	..	..	..	..	..	..	..	12.5
Transfer payments received from the Australian Government	18.4	15.5	21.0	17.3	27.2	22.3	17.4	23.0	18.7	16.3
Expenditure from jurisdiction funding	81.6	84.5	79.0	82.7	72.8	77.7	82.6	77.0	81.3	83.7
2009-10										
Expenditure by Australian Government	..	..	..	..	..	..	..	..	..	13.5
Transfer payments received from the Australian Government	18.2	15.4	19.8	16.0	26.3	21.5	17.8	18.2	18.2	15.7
Expenditure from jurisdiction funding	81.8	84.6	80.2	84.0	73.7	78.5	82.2	81.8	81.8	84.3
2010-11										
Expenditure by Australian Government	..	..	..	..	..	..	..	..	..	13.6
Transfer payments received from the Australian Government	19.5	17.0	22.3	17.5	26.1	21.1	19.8	20.1	19.6	17.0
Expenditure from jurisdiction funding	80.5	83.0	77.7	82.5	73.9	78.9	80.2	79.9	80.4	69.4
2011-12										
Expenditure by Australian Government	..	..	..	..	..	..	..	..	..	14.1
Transfer payments received from the Australian Government	20.5	18.9	23.9	16.8	25.6	23.1	19.2	19.6	20.7	17.8
Expenditure from jurisdiction funding	79.5	81.1	76.1	83.2	74.4	76.9	80.8	80.4	79.3	68.1
2012-13										
Expenditure by Australian Government	..	..	..	..	..	..	..	..	..	12.7
Transfer payments received from the Australian Government	20.0	20.0	22.9	17.7	22.2	20.8	21.3	18.2	20.4	17.8
Expenditure from jurisdiction funding	80.0	80.0	77.1	82.3	77.8	79.2	78.7	81.8	79.6	69.4
2013-14										
Expenditure by Australian Government	..	..	..	..	..	..	..	..	..	11.9

TABLE 15A.5

Table 15A.5 **Government expenditure, by source of funding (per cent) (a)**

	NSW	Vic	Qld	WA (b)	SA	Tas	ACT	NT	S/T	Aust
Transfer payments received from the Australian Government	19.8	20.4	23.8	18.4	17.3	17.1	27.5	16.5	20.3	17.8
Expenditure from jurisdiction funding	80.2	79.6	76.2	81.6	82.7	82.9	72.5	83.5	79.7	70.2
2014-15										
Expenditure by Australian Government	..	..	..	..	..	..	..	..	..	11.6
Transfer payments received from the Australian Government	19.1	20.3	27.4	17.4	16.3	18.1	26.7	16.4	20.4	18.0
Expenditure from jurisdiction funding	80.9	79.7	72.6	82.6	83.7	81.9	73.3	83.6	79.6	70.4
2015-16										
Expenditure by Australian Government	..	..	..	..	..	..	..	..	..	11.0
Transfer payments received from the Australian Government	18.6	19.9	26.7	16.2	15.8	18.3	31.3	17.4	20.0	17.8
Expenditure from jurisdiction funding	81.4	80.1	73.3	83.8	84.2	81.7	68.7	82.6	80.0	71.3
2016-17										
Expenditure by Australian Government	..	..	..	..	..	..	..	..	..	11.8
Transfer payments received from the Australian Government	23.3	23.2	27.1	16.0	15.4	27.7	36.8	21.9	22.3	19.7
Expenditure from jurisdiction funding	76.7	76.8	72.9	84.0	84.6	72.3	63.2	78.1	77.7	68.5

(a) All figures in the table are calculated based on data presented in table 15A.4. For details of the original data, please refer to footnotes in table 15A.4.

(b) WA data includes expenditure on service users who received services under the WA Government operated trial sites of the NDIS. The trial commenced on 1 July 2014 and ran until 30 June 2017.

.. Not applicable.

Source: Australian, State and Territory governments (unpublished).

TABLE 15A.6

Table 15A.6 **Real government direct service delivery and total expenditure adjusted for payroll tax (2016-17 dollars) (\$'000)**  
(a)

	<i>NSW</i> (b)	<i>Vic</i> (c)	<i>Qld</i> (d)	<i>WA</i> (e)	<i>SA</i> (f)	<i>Tas</i> (g)	<i>ACT</i>	<i>NT</i>	<i>S/T</i> (h)	<i>Aus Gov</i>	<i>Aust</i>
Total direct service delivery (i)											
2007-08	1 535 428	1 382 840	729 517	429 654	377 257	138 584	74 701	42 188	4 710 168	701 081	5 411 249
2008-09	1 697 635	1 409 722	829 276	494 085	370 239	132 760	77 824	44 439	5 055 981	733 941	5 789 922
2009-10	1 752 982	1 445 684	934 972	524 624	391 809	145 924	77 855	59 065	5 332 916	843 765	6 176 681
2010-11	1 816 866	1 461 709	919 433	560 704	409 266	157 584	80 523	61 109	5 467 195	879 274	6 346 469
2011-12	1 903 180	1 493 780	994 443	681 591	464 616	155 289	90 283	66 240	5 849 422	979 301	6 828 723
2012-13	2 032 704	1 514 233	1 107 583	735 404	502 915	160 325	92 092	74 310	6 219 566	913 303	7 132 868
2013-14	2 099 674	1 587 211	1 125 035	797 646	559 174	160 543	102 980	83 382	6 515 645	884 883	7 400 529
2014-15 (j)	2 266 893	1 623 976	1 193 041	875 399	614 543	163 500	101 612	86 075	6 925 040	898 236	7 823 275
2015-16 (j)	2 344 114	1 684 540	1 279 058	889 087	635 640	165 143	86 996	84 865	7 169 443	871 236	8 040 679
2016-17 (j)	1 917 672	1 480 652	1 228 957	893 636	654 342	147 451	17 168	93 900	6 433 779	856 777	7 290 555
Payroll tax (actual)											
2007-08	35 285	6 269	10 436	..	7 480	2 139	..	408	62 018	..	62 018
2008-09	33 632	24 236	12 076	..	6 844	1 090	..	716	78 595	..	78 595
2009-10	34 833	24 962	12 180	..	7 031	1 139	..	793	80 938	..	80 938
2010-11	34 354	24 785	12 039	..	7 289	683	..	696	79 847	..	79 847
2011-12	37 759	24 605	12 137	..	7 551	569	..	804	83 425	..	83 425
2012-13	34 988	24 457	11 068	..	8 093	142	..	829	79 577	..	79 577
2013-14	34 643	23 383	12 308	..	8 772	..	..	934	80 041	..	80 041
2014-15	34 007	23 681	..	..	8 758	..	..	1 057	67 503	..	67 503
2015-16	35 281	23 468	..	..	8 567	..	..	1 140	68 456	..	68 456
2016-17	30 413	20 909	–	..	8 507	..	..	1 260	61 089	..	61 089
Payroll tax (imputed)											
2007-08	..	25 407	..	6 715	..	..	1 927	..	34 049	..	34 049
2008-09	..	..	..	6 942	..	..	1 834	..	8 775	..	8 775
2009-10	..	..	..	8 102	..	..	1 756	..	9 858	..	9 858

TABLE 15A.6

Table 15A.6 **Real government direct service delivery and total expenditure adjusted for payroll tax (2016-17 dollars) (\$'000)**  
(a)

	NSW (b)	Vic (c)	Qld (d)	WA (e)	SA (f)	Tas (g)	ACT	NT	S/T (h)	Aus Gov	Aust
2010-11	..	..	..	8 026	..	..	1 750	..	9 776	..	9 776
2011-12	..	..	..	9 027	..	..	1 810	..	10 836	..	10 836
2012-13	..	..	..	9 083	..	..	1 925	..	11 008	..	11 008
2013-14	..	..	..	9 147	..	484	2 179	..	11 809	..	11 809
2014-15	..	..	11 894	8 848	..	514	2 307	..	23 563	..	23 563
2015-16	..	..	12 241	8 906	..	382	2 334	..	23 863	..	23 863
2016-17	..	..	13 074	8 936	..	506	395	..	22 911	..	22 911
Total direct service delivery (excluding actual payroll tax)											
2007-08	1 535 428	1 382 840	719 081	429 654	369 776	136 444	74 701	42 188	4 690 113	701 081	5 391 193
2008-09	1 697 635	1 409 722	817 200	494 085	363 395	131 671	77 824	44 439	5 035 971	733 941	5 769 913
2009-10	1 752 982	1 445 684	922 793	524 624	384 778	144 785	77 855	59 065	5 312 566	843 765	6 156 331
2010-11	1 816 866	1 461 709	907 394	560 704	401 977	156 901	80 523	61 109	5 447 184	879 274	6 326 457
2011-12	1 903 180	1 493 780	982 307	681 591	457 065	154 720	90 283	66 240	5 829 165	979 301	6 808 466
2012-13	2 032 704	1 514 233	1 096 514	735 404	494 821	160 325	92 092	74 310	6 200 404	913 303	7 113 707
2013-14	2 099 674	1 587 211	1 112 727	797 646	550 402	160 543	102 980	83 382	6 494 565	884 883	7 379 448
2014-15 (j)	2 266 893	1 623 976	1 193 041	875 399	605 785	163 500	101 612	86 075	6 916 281	898 236	7 814 517
2015-16 (j)	2 344 114	1 684 540	1 279 058	889 087	627 073	165 143	86 996	84 865	7 160 876	871 236	8 032 112
2016-17 (j)	1 917 672	1 480 652	1 228 957	893 636	645 835	147 451	17 168	93 900	6 425 272	856 777	7 282 049
Total direct service delivery (including actual payroll tax) (i)											
2007-08	1 570 713	1 389 109	729 517	429 654	377 257	138 584	74 701	42 596	4 752 131	701 081	5 453 211
2008-09	1 731 267	1 433 959	829 276	494 085	370 239	132 760	77 824	45 155	5 114 566	733 941	5 848 507
2009-10	1 787 815	1 470 645	934 972	524 624	391 809	145 924	77 855	59 858	5 393 503	843 765	6 237 269
2010-11	1 851 220	1 486 494	919 433	560 704	409 266	157 584	80 523	61 805	5 527 030	879 274	6 406 304
2011-12	1 940 938	1 518 385	994 443	681 591	464 616	155 289	90 283	67 044	5 912 590	979 301	6 891 891
2012-13	2 067 692	1 538 690	1 107 583	735 404	502 915	160 325	92 092	75 140	6 279 840	913 303	7 193 142
2013-14	2 134 317	1 610 594	1 125 035	797 646	559 174	160 543	102 980	84 316	6 574 605	884 883	7 459 488

TABLE 15A.6

Table 15A.6 **Real government direct service delivery and total expenditure adjusted for payroll tax (2016-17 dollars) (\$'000)****(a)**

	<i>NSW (b)</i>	<i>Vic (c)</i>	<i>Qld (d)</i>	<i>WA (e)</i>	<i>SA (f)</i>	<i>Tas (g)</i>	<i>ACT</i>	<i>NT</i>	<i>S/T (h)</i>	<i>Aus Gov</i>	<i>Aust</i>
2014-15 (j)	2 300 901	1 647 657	1 193 041	875 399	614 543	163 500	101 612	87 132	6 983 784	898 236	7 882 020
2015-16 (j)	2 379 394	1 708 009	1 279 058	889 087	635 640	165 143	86 996	86 004	7 229 332	871 236	8 100 568
2016-17 (j)	1 948 086	1 501 561	1 228 957	893 636	654 342	147 451	17 168	95 160	6 486 361	856 777	7 343 138
Capital grants to non-government service providers											
2007-08	903	–	–	–	–	106	–	–	1 009	..	1 009
2008-09	10 311	12 238	–	–	–	4 276	–	–	26 825	..	26 825
2009-10	22 658	9 796	–	17 386	–	196	–	–	50 037	..	50 037
2010-11	–	1 920	–	11 417	–	–	–	–	13 337	..	13 337
2011-12	–	2 374	–	–	–	995	–	–	3 369	..	3 369
2012-13	–	7 712	–	–	–	–	–	–	7 712	..	7 712
2013-14	–	1 565	–	8 448	–	–	–	–	10 013	..	10 013
2014-15	–	5 314	–	–	–	–	–	–	5 314	..	5 314
2015-16	–	2 520	–	–	–	–	–	–	2 520	..	2 520
2016-17	–	4 505	–	–	–	–	–	–	4 505	..	4 505
Administration expenditure											
2007-08	182 547	111 428	75 034	22 982	21 339	10 270	6 635	2 070	432 305	49 360	481 665
2008-09	159 680	112 923	77 317	22 538	21 811	10 317	7 922	2 155	414 663	53 304	467 967
2009-10	158 028	123 001	75 891	23 215	21 722	7 208	7 951	2 964	419 981	60 053	480 034
2010-11	167 169	150 381	83 400	26 230	20 970	7 586	7 406	2 373	465 515	57 074	522 589
2011-12	196 972	137 698	81 251	29 979	20 309	7 996	8 130	3 248	485 582	62 122	547 705
2012-13	184 232	115 338	67 399	30 341	22 518	13 848	8 011	4 129	445 815	61 199	507 015
2013-14	172 061	128 284	72 421	30 258	23 066	20 155	6 044	4 453	456 743	60 511	517 254
2014-15	158 933	148 130	65 530	30 497	23 300	11 136	9 883	4 317	451 726	67 376	519 102
2015-16	174 991	154 343	68 564	33 338	24 042	8 156	7 744	4 404	475 583	70 541	546 123
2016-17	130 340	132 165	63 453	37 922	25 271	8 238	3 637	4 324	405 351	57 582	462 932
Total expenditure on services (excluding actual payroll tax)											

TABLE 15A.6

Table 15A.6 **Real government direct service delivery and total expenditure adjusted for payroll tax (2016-17 dollars) (\$'000)**  
(a)

	<i>NSW</i> (b)	<i>Vic</i> (c)	<i>Qld</i> (d)	<i>WA</i> (e)	<i>SA</i> (f)	<i>Tas</i> (g)	<i>ACT</i>	<i>NT</i>	<i>S/T</i> (h)	<i>Aus Gov</i>	<i>Aust</i>
2007-08	1 718 878	1 494 268	794 115	452 636	391 116	146 821	81 336	44 258	5 123 427	750 440	5 873 867
2008-09	1 867 625	1 534 884	894 517	516 623	385 206	146 264	85 746	46 594	5 477 460	787 246	6 264 705
2009-10	1 933 668	1 578 481	998 684	565 225	406 500	152 190	85 806	62 030	5 782 584	903 818	6 686 401
2010-11	1 984 035	1 614 010	990 794	598 351	422 947	164 487	87 929	63 483	5 926 036	936 348	6 862 384
2011-12	2 100 151	1 633 852	1 063 558	711 570	477 374	163 710	98 413	69 488	6 318 116	1 041 423	7 359 540
2012-13	2 216 937	1 637 282	1 163 913	765 745	517 339	174 173	100 103	78 439	6 653 931	974 502	7 628 433
2013-14 (j)	2 271 734	1 717 061	1 185 148	836 352	573 468	180 699	109 024	87 835	6 961 320	945 394	7 906 715
2014-15 (j)	2 425 826	1 777 420	1 258 571	905 896	629 085	174 635	111 495	90 393	7 373 321	965 612	8 338 933
2015-16 (j)	2 519 104	1 841 403	1 347 622	922 425	651 115	173 299	94 740	89 269	7 638 978	941 777	8 580 755
2016-17 (j)	2 048 012	1 617 322	1 292 411	931 558	671 106	155 689	20 805	98 224	6 835 128	914 358	7 749 486
Total expenditure on services (including actual payroll tax)											
2007-08	1 754 163	1 500 537	804 551	452 636	398 596	148 960	81 336	44 666	5 185 445	750 440	5 935 886
2008-09	1 901 257	1 559 120	906 593	516 623	392 050	147 353	85 746	47 311	5 556 054	787 246	6 343 300
2009-10	1 968 501	1 603 442	1 010 863	565 225	413 532	153 329	85 806	62 823	5 863 521	903 818	6 767 339
2010-11	2 018 389	1 638 795	1 002 834	598 351	430 236	165 170	87 929	64 179	6 005 883	936 348	6 942 230
2011-12	2 137 910	1 658 457	1 075 695	711 570	484 925	164 279	98 413	70 292	6 401 541	1 041 423	7 442 965
2012-13	2 251 924	1 661 739	1 174 982	765 745	525 433	174 173	100 103	79 269	6 733 367	974 502	7 707 869
2013-14 (j)	2 306 378	1 740 444	1 197 456	836 352	582 240	180 699	109 024	88 768	7 041 361	945 394	7 986 755
2014-15 (j)	2 459 834	1 801 101	1 258 571	905 896	637 843	174 635	111 495	91 450	7 440 824	965 612	8 406 436
2015-16 (j)	2 554 385	1 864 872	1 347 622	922 425	659 682	173 299	94 740	90 409	7 707 434	941 777	8 649 211
2016-17 (j)	2 078 426	1 638 232	1 292 411	931 558	679 613	155 689	20 805	99 484	6 896 217	914 358	7 810 575

(a) Time series financial data are adjusted to 2016-17 dollars using the General Government Final Consumption Expenditure (GGFCE) chain price deflator (2016-17= 100). See table 2A.49 and chapter 2 (sections 2.5-6) for more information.

**Table 15A.6 Real government direct service delivery and total expenditure adjusted for payroll tax (2016-17 dollars) (\$'000)**  
**(a)**

	<i>NSW (b)</i>	<i>Vic (c)</i>	<i>Qld (d)</i>	<i>WA (e)</i>	<i>SA (f)</i>	<i>Tas (g)</i>	<i>ACT</i>	<i>NT</i>	<i>S/T (h)</i>	<i>Aus Gov</i>	<i>Aust</i>
(b)	The decrease in NSW administration expenditure in 2012-13 results from a change to the way in which administration expenditure has been calculated and from efficiency savings arising from an organisational restructure, which consolidated corporate services of several Government Divisions. NSW provided funding via a transfer (in nominal dollars) of \$131 million (2011-12), \$130 million (2012-13), \$143 million (2013-14), \$152.5 million (2014-15) and \$155.6 million (2015-16) to the Australian Government for the notional support costs for younger people receiving residential and packaged aged care, as required under the National Partnership Agreement on Transitioning Responsibilities for Aged Care and Disability Services. This expenditure is not included in this table (but is included in NSW figures when reporting to NSW central agencies). This expenditure is included in the Aged Care expenditure in chapter 14.										
(c)	The increase in actual payroll tax in Victoria is a result of government delivered services no longer being exempt from the tax. Administrative expenditure for 2013-14 relates to activity based expenditure inclusive of Direct Management (Output Management) as part of a Departmental restructure. Payroll tax relates to internally delivered services only.										
(d)	Payroll tax data for Queensland include paid payroll tax and accrued payroll tax. Direct service delivery expenditure and administrative expenditure data exclude payroll tax.										
(e)	WA data includes expenditure on service users who received services under the WA Government operated trial sites of the NDIS. The trial commenced on 1 July 2014 and ran until 30 June 2017. The decrease in WA administrative expenditure in 2007-08 mainly reflects the abolition of the capital user charge by Department of Treasury and Finance. The increase in WA administrative expenditure in 2009-10 consists mainly of one off (non capital) projects.										
(f)	In SA for 2007-08 expenditure includes capital funds under the supported accommodation memorandum of understanding with the Australian Government, and fringe benefit tax transition payments to government providers. Expenditure in SA includes expenditure on equipment services for all years.										
(g)	For Tasmania, 2007-08 expenditure includes significant one-off additional expenses related to the outsourcing of government provided group homes. In Tasmania, capital grants to non-government service providers include transfer payments to Housing Tasmania for development of disability specific accommodation. From 2012-13 to 2014-15, administrative expenditure varied due to changes in methodology for allocation of corporate and divisional overheads.										
(h)	Total of states and territories.										
(i)	Excludes actual payroll tax for NSW, Victoria and the NT. Actual payroll tax is included: for Queensland from 2007-08 to 2013-14, for SA for all years, for Tasmania from 2007-08 to 2011-12 (and in part for 2012-13). WA and the ACT are exempt from payroll tax.										
(j)	From 2013-14, data for NSW, Victoria, SA and Tasmania and from 2014-15 data for NT, WA and the ACT are affected by the introduction of the National Disability Insurance Scheme (NDIS). For NSW, SA and Tasmania, total government expenditure includes 'in-kind' funding to the National Disability Insurance Agency (NDIA), but excludes 'cash' contributions. For Victoria, NT, and the ACT total government expenditure includes both 'cash' and 'in-kind' funding to the NDIS. The NT total government expenditure for 2014-15 includes cash funding of \$2.0 million to the NDIA. Australian Government expenditure excludes both 'cash' and 'in-kind' funding to the NDIA. For SA, cash contributions to the NDIA for 2013-14 were \$2.6 million. For SA in 2013-14, expenditure reduced by revenue received from NDIS trial (\$485 000) and grant recoveries received in relation to transitioned clients (\$672 000).										

.. Not applicable. – Nil or rounded to zero.

Source: Australian, State and Territory governments (unpublished).

TABLE 15A.7

Table 15A.7 Real government direct service delivery expenditure, by service type (2016-17 dollars) (\$'000) (a)

	<i>NSW</i> (b)	<i>Vic</i> (c)	<i>Qld</i> (d)	<i>WA</i> (e)	<i>SA</i> (f)	<i>Tas</i> (g)	<i>ACT</i> (h)	<i>NT</i> (i)	<i>S/T</i> (j)	<i>Aus Gov</i>	<i>Aust</i>
Accommodation support											
2007-08	983 351	757 604	402 684	265 978	218 007	90 997	41 812	24 050	2 784 483	..	2 784 483
2008-09	1 036 981	648 496	460 023	302 173	230 824	83 413	51 160	26 771	2 839 842	..	2 839 842
2009-10	1 081 911	655 161	516 265	307 680	243 072	91 424	50 527	35 044	2 981 083	..	2 981 083
2010-11	1 143 030	663 169	520 689	329 233	256 004	94 467	51 973	37 652	3 096 217	..	3 096 217
2011-12	1 198 770	674 586	591 576	422 643	296 784	98 472	59 724	41 793	3 384 349	–	3 384 349
2012-13	1 254 553	694 978	687 751	454 482	321 836	102 174	62 032	50 780	3 628 587	–	3 628 587
2013-14	1 279 133	718 252	675 711	517 815	343 085	105 773	60 041	57 906	3 757 716	–	3 757 716
2014-15	1 383 321	728 316	722 143	547 405	394 035	110 504	64 124	64 866	4 014 714	–	4 014 714
2015-16	1 424 462	739 125	751 856	543 524	415 752	112 661	49 042	62 330	4 098 753	–	4 098 753
2016-17	1 194 621	661 525	729 522	516 329	449 204	99 710	7 932	65 795	3 724 636	–	3 724 636
Community support											
2007-08	177 833	245 500	99 989	75 433	55 894	12 434	16 059	11 626	694 769	..	694 769
2008-09	188 615	419 434	124 778	98 940	56 814	12 713	10 224	11 099	922 618	..	922 618
2009-10	207 779	452 659	124 642	79 156	59 576	14 899	9 869	12 277	960 856	..	960 856
2010-11	206 959	474 287	152 998	80 273	60 590	18 660	9 771	11 953	1 015 491	56 608	1 072 100
2011-12	216 469	490 341	131 441	98 232	60 622	19 925	10 103	11 294	1 038 425	71 902	1 110 327
2012-13	249 937	611 176	116 849	118 971	62 818	21 191	9 922	13 168	1 204 033	75 278	1 279 311
2013-14	264 325	654 431	111 399	118 484	63 428	16 250	15 429	13 172	1 256 917	81 129	1 338 047
2014-15	247 874	680 595	105 609	141 281	60 297	16 549	13 170	8 070	1 273 443	81 905	1 355 348
2015-16	254 897	718 575	126 112	144 907	60 194	15 789	13 574	9 112	1 343 160	75 695	1 418 855
2016-17	194 991	603 425	116 884	146 573	47 748	15 275	2 652	11 902	1 139 450	83 601	1 223 052
Community access											
2007-08	221 950	237 426	135 920	38 254	30 561	21 178	7 736	3 520	696 545	8 735	705 281
2008-09	273 248	180 297	142 632	44 140	32 440	22 854	7 111	3 410	706 133	7 109	713 242
2009-10	284 690	176 869	145 107	63 915	36 370	24 837	7 554	5 030	744 373	4 591	748 964
2010-11	284 586	172 298	131 449	69 941	36 062	27 632	7 500	4 386	733 853	3 093	736 946



TABLE 15A.7

Table 15A.7 Real government direct service delivery expenditure, by service type (2016-17 dollars) (\$'000) (a)

	NSW (b)	Vic (c)	Qld (d)	WA (e)	SA (f)	Tas (g)	ACT (h)	NT (i)	S/T (j)	Aus Gov	Aust
2011-12	289 907	168 920	145 530	86 590	42 096	24 959	8 267	5 640	771 909	6 709	778 618
2012-13	321 247	48 744	159 985	93 399	41 423	25 901	9 067	3 297	703 065	1 068	704 133
2013-14	351 022	48 667	186 382	103 013	45 991	26 177	11 783	5 641	778 676	2 575	781 250
2014-15	389 903	44 051	203 416	115 886	49 506	24 309	9 503	6 348	842 921	716	843 637
2015-16	409 169	40 557	238 880	122 730	50 983	24 732	9 919	6 816	903 785	572	904 357
2016-17	318 802	41 423	225 448	146 736	53 349	20 991	882	7 571	815 200	688	815 888
Respite services											
2007-08	125 372	81 382	65 084	29 232	12 841	9 361	7 008	2 806	333 087	17 370	350 457
2008-09	149 152	92 946	77 061	29 872	18 317	9 446	7 262	2 622	386 679	15 293	401 972
2009-10	144 856	97 134	80 893	49 824	19 234	11 332	7 894	2 663	413 829	10 186	424 015
2010-11	134 695	94 028	75 984	53 372	21 257	13 388	8 006	3 457	404 187	9 704	413 890
2011-12	139 957	100 836	87 324	36 857	26 066	8 573	8 747	3 255	411 614	9 623	421 237
2012-13	159 282	103 720	89 990	38 888	36 658	7 918	8 118	3 532	448 106	9 447	457 553
2013-14	155 130	104 922	99 869	16 379	54 587	8 903	8 700	2 438	450 928	9 227	460 155
2014-15	165 988	110 663	107 744	17 035	55 745	9 294	9 626	2 795	478 889	8 783	487 672
2015-16	169 917	110 331	102 477	39 187	56 447	9 220	1 979	2 739	492 296	7 995	500 292
2016-17	144 972	95 004	98 891	39 847	54 637	8 958	290	3 905	446 504	6 660	453 164
Employment services											
2007-08	..	..	..	..	..	..	..	..	..	648 432	648 432
2008-09	..	..	..	..	..	..	..	..	..	647 489	647 489
2009-10	..	..	..	..	..	..	..	..	..	731 683	731 683
2010-11	..	..	..	..	..	..	..	..	..	757 801	757 801
2011-12	..	..	..	..	..	..	..	..	..	810 213	810 213
2012-13	..	..	..	..	..	..	..	..	..	727 541	727 541
2013-14	..	..	..	..	..	..	..	..	..	701 263	701 263
2014-15	..	..	..	..	..	..	115	..	..	742 207	742 207
2015-16	..	..	..	..	..	..	..	..	..	721 538	721 538

TABLE 15A.7

Table 15A.7 Real government direct service delivery expenditure, by service type (2016-17 dollars) (\$'000) (a)

	NSW (b)	Vic (c)	Qld (d)	WA (e)	SA (f)	Tas (g)	ACT (h)	NT (i)	S/T (j)	Aus Gov	Aust
2016-17	..	..	..	..	..	..	..	..	..	699 686	699 686
Advocacy, information and print disability											
2007-08	20 266	11 160	11 615	1 878	1 719	2 886	1 238	136	50 899	17 553	68 452
2008-09	10 296	11 381	11 687	1 904	1 512	2 911	858	122	40 670	17 372	58 042
2009-10	9 832	10 909	12 749	4 807	1 381	2 727	893	337	43 636	19 464	63 100
2010-11	10 812	9 699	12 340	5 608	1 469	2 902	1 219	274	44 324	20 054	64 378
2011-12	11 389	9 315	12 968	4 687	1 523	2 813	1 368	258	44 320	20 347	64 667
2012-13	11 853	8 866	15 753	5 893	1 742	2 747	1 545	319	48 719	19 624	68 342
2013-14	12 102	9 363	15 701	6 817	1 846	2 620	1 307	453	50 209	19 803	70 012
2014-15	10 514	9 582	12 148	5 863	1 910	2 380	1 334	609	44 341	20 009	64 350
2015-16	11 124	9 305	13 372	6 422	1 979	2 424	1 495	369	46 490	19 390	65 879
2016-17	11 282	10 937	15 236	7 723	2 312	2 263	74	414	50 240	25 074	75 314
Other support services (k)											
2007-08	6 655	49 768	14 224	18 879	58 235	1 727	847	50	150 385	8 990	159 375
2008-09	39 343	57 169	13 095	17 056	30 332	1 422	1 208	416	160 040	46 678	206 718
2009-10	23 914	52 952	55 316	19 242	32 176	705	1 117	3 715	189 137	77 842	266 979
2010-11	36 784	48 227	25 972	22 277	33 885	536	2 054	3 387	173 123	32 013	205 137
2011-12	46 687	49 782	25 604	32 583	37 526	547	2 074	4 000	198 803	60 507	259 311
2012-13	35 832	46 748	37 254	23 770	38 436	394	1 407	3 214	187 056	80 345	267 401
2013-14	37 962	51 577	35 972	35 138	50 238	821	5 719	3 771	221 199	70 886	292 085
2014-15	69 293	50 769	41 982	47 929	53 051	464	7 298	3 388	274 173	44 616	318 789
2015-16	74 544	66 647	46 361	32 317	50 285	318	10 988	3 498	284 959	46 046	331 005
2016-17	53 004	68 338	42 976	36 428	47 093	255	5 340	4 313	257 748	41 068	298 815
<b>Total direct service delivery (l)</b>											
<b>2007-08</b>	<b>1 535 428</b>	<b>1 382 840</b>	<b>729 517</b>	<b>429 654</b>	<b>377 257</b>	<b>138 584</b>	<b>74 701</b>	<b>42 188</b>	<b>4 710 168</b>	<b>701 081</b>	<b>5 411 249</b>
<b>2008-09</b>	<b>1 697 635</b>	<b>1 409 722</b>	<b>829 276</b>	<b>494 085</b>	<b>370 239</b>	<b>132 760</b>	<b>77 824</b>	<b>44 439</b>	<b>5 055 981</b>	<b>733 941</b>	<b>5 789 922</b>

TABLE 15A.7

Table 15A.7 **Real government direct service delivery expenditure, by service type (2016-17 dollars) (\$'000) (a)**

	<i>NSW</i> (b)	<i>Vic</i> (c)	<i>Qld</i> (d)	<i>WA</i> (e)	<i>SA</i> (f)	<i>Tas</i> (g)	<i>ACT</i> (h)	<i>NT</i> (i)	<i>S/T</i> (j)	<i>Aus Gov</i>	<i>Aust</i>
<b>2009-10</b>	<b>1 752 982</b>	<b>1 445 684</b>	<b>934 972</b>	<b>524 624</b>	<b>391 809</b>	<b>145 924</b>	<b>77 855</b>	<b>59 065</b>	<b>5 332 916</b>	<b>843 765</b>	<b>6 176 681</b>
<b>2010-11</b>	<b>1 816 866</b>	<b>1 461 709</b>	<b>919 433</b>	<b>560 704</b>	<b>409 266</b>	<b>157 584</b>	<b>80 523</b>	<b>61 109</b>	<b>5 467 195</b>	<b>879 274</b>	<b>6 346 469</b>
<b>2011-12</b>	<b>1 903 180</b>	<b>1 493 780</b>	<b>994 443</b>	<b>681 591</b>	<b>464 616</b>	<b>155 289</b>	<b>90 283</b>	<b>66 240</b>	<b>5 849 422</b>	<b>979 301</b>	<b>6 828 723</b>
<b>2012-13</b>	<b>2 032 704</b>	<b>1 514 233</b>	<b>1 107 583</b>	<b>735 404</b>	<b>502 915</b>	<b>160 325</b>	<b>92 092</b>	<b>74 310</b>	<b>6 219 566</b>	<b>913 303</b>	<b>7 132 868</b>
<b>2013-14 (m)</b>	<b>2 099 674</b>	<b>1 587 211</b>	<b>1 125 035</b>	<b>797 646</b>	<b>559 174</b>	<b>160 543</b>	<b>102 980</b>	<b>83 382</b>	<b>6 515 645</b>	<b>884 883</b>	<b>7 400 529</b>
<b>2014-15 (m)</b>	<b>2 266 893</b>	<b>1 623 976</b>	<b>1 193 041</b>	<b>875 399</b>	<b>614 543</b>	<b>163 500</b>	<b>101 612</b>	<b>86 075</b>	<b>6 925 040</b>	<b>898 236</b>	<b>7 823 275</b>
<b>2015-16 (m)</b>	<b>2 344 114</b>	<b>1 684 540</b>	<b>1 279 058</b>	<b>889 087</b>	<b>635 640</b>	<b>165 143</b>	<b>86 996</b>	<b>84 865</b>	<b>7 169 443</b>	<b>871 236</b>	<b>8 040 679</b>
<b>2016-17 (m)</b>	<b>1 917 672</b>	<b>1 480 652</b>	<b>1 228 957</b>	<b>893 636</b>	<b>654 342</b>	<b>147 451</b>	<b>17 168</b>	<b>93 900</b>	<b>6 433 779</b>	<b>856 777</b>	<b>7 290 555</b>

- (a) Time series financial data are adjusted to 2016-17 dollars using the General Government Final Consumption Expenditure (GGFCE) chain price deflator (2016-17= 100). See table 2A.49 and chapter 2 (sections 2.5-6) for more information.
- (b) For NSW, 2008-09 to 2014-15 data exclude payroll tax. NSW provided funding via a transfer (in nominal dollars) of \$131 million (2011-12), \$130 million (2012-13), \$143 million (2013-14), \$152.5 million (2014-15) and \$155.6 million (2015-16) to the Australian Government for the notional support costs for younger people receiving residential and packaged aged care, as required under the National Partnership Agreement on Transitioning Responsibilities for Aged Care and Disability Services. This expenditure is not included in this table (but is included in NSW figures when reporting to NSW central agencies). This expenditure is included in the Aged Care expenditure in chapter 14.
- (c) For Victoria, data for 2008-09, 2009-10 and 2011-12 exclude payroll tax. Data for accommodation support services in 2008-09 excludes former Homefirst (personal/attendance care) program and Infrastructure development and enhancement grants for non-government services. Data for community support in 2008-09 includes former Homefirst (personal/attendance care) and Community Options programs now delivered through Individual Support Packages. Data for community access services in 2008-09 excludes former Community Options program (ongoing community access support and activities). In 2012-13, the reduction in expenditure dollars in Community Access was offset equally by a corresponding increase in Community Support. This was due to an output structure realignment, whereby Day Programs was amalgamated under Individualised Support Packages from 2012-13 onwards.
- (d) For Queensland, direct service delivery expenditure data exclude payroll tax for all years reported.
- (e) WA data includes expenditure on service users who received services under the WA Government operated trial sites of the NDIS. The trial commenced on 1 July 2014 and ran until 30 June 2017. For WA, 2008-09 includes a transfer payment to the Dept of Housing of \$13.8M. Services in WA are not subject to payroll tax. In 2013-14, the increase in accommodation support expenditure and decrease in respite services expenditure reflects the transfer of approximately 500 service users, previously captured against respite transferred to accommodation as a result of the WA Procurement Reforms that commenced mid-year 2013-14.

Table 15A.7 **Real government direct service delivery expenditure, by service type (2016-17 dollars) (\$'000) (a)**

	<i>NSW (b)</i>	<i>Vic (c)</i>	<i>Qld (d)</i>	<i>WA (e)</i>	<i>SA (f)</i>	<i>Tas (g)</i>	<i>ACT (h)</i>	<i>NT (i)</i>	<i>S/T (j)</i>	<i>Aus Gov</i>	<i>Aust</i>
(f)	For SA, data include payroll tax. For 2007-08, expenditure on 'other support' includes capital funds under the supported accommodation memorandum of understanding with the Australian Government, and fringe benefit tax transition payments to government providers. Expenditure on other support in SA includes expenditure on equipment services for all years.										
(g)	For Tasmania, direct service expenditure includes payroll tax until 2011-12 and partial for 2012-13. For 2007-08, accommodation support expenditure includes significant one-off additional expenses related to the outsourcing of government provided group homes.										
(h)	Services in the ACT are not subject to payroll tax. 2014-15 data include \$109,164 in government expenditure through Enhanced Services Offer for 15 clients.										
(i)	In the NT, the decrease in expenditure on advocacy, information and print disability in 2007-08 is due to the reclassification of a service. Direct service expenditure includes payroll tax.										
(j)	Total of states and territories.										
(k)	Other support services includes advocacy, information and print disability.										
(l)	Excludes actual payroll tax for NSW, Victoria and the NT. Actual payroll tax is included: for Queensland from 2007-08 to 2013-14, for SA for all years, for Tasmania from 2007-08 to 2011-12 (and in part for 2012-13).										
(m)	From 2013-14, data for NSW, Victoria, SA and Tasmania and from 2014-15 data for NT, WA and the ACT are affected by the introduction of the National Disability Insurance Scheme (NDIS). For NSW, SA and Tasmania, total government expenditure includes 'in-kind' funding to the National Disability Insurance Agency (NDIA), but excludes 'cash' contributions. For Victoria, NT, and the ACT total government expenditure includes both 'cash' and 'in-kind' funding to the NDIS. The NT total government expenditure for 2014-15 includes cash funding of \$2.0 million to the NDIA. Australian Government expenditure excludes both 'cash' and 'in-kind' funding to the NDIA. For SA, cash contributions to the NDIA for 2013-14 were \$2.6 million. For SA in 2013-14, expenditure reduced by revenue received from NDIS trial (\$485 000) and grant recoveries received in relation to transitioned clients (\$672 000).										
	.. Not applicable.										

Source: Australian, State and Territory governments (unpublished).

TABLE 15A.8

Table 15A.8 **Government expenditure, by service type (per cent) (a)**

	NSW	Vic	Qld	WA (b)	SA	Tas	ACT	NT	S/T	Aust Gov	Aust
2007-08											
Direct expenditure by service type											
Accommodation support	64.0	54.8	55.2	61.9	57.8	65.7	56.0	57.0	59.1	..	51.5
Community support	11.6	17.8	13.7	17.6	14.8	9.0	21.5	27.6	14.8	..	12.8
Community access	14.5	17.2	18.6	8.9	8.1	15.3	10.4	8.3	14.8	1.2	13.0
Respite services	8.2	5.9	8.9	6.8	3.4	6.8	9.4	6.7	7.1	2.5	6.5
Employment services	..	..	..	..	..	..	..	..	..	92.5	12.0
Advocacy, information and print disability	1.3	0.8	1.6	0.4	0.5	2.1	1.7	0.3	1.1	2.5	1.3
Other support services	0.4	3.6	1.9	4.4	15.4	1.2	1.1	0.1	3.2	1.3	2.9
<b>Total direct expenditure</b>	<b>100.0</b>	<b>100.0</b>	<b>100.0</b>	<b>100.0</b>	<b>100.0</b>	<b>100.0</b>	<b>100.0</b>	<b>100.0</b>	<b>100.0</b>	<b>100.0</b>	<b>100.0</b>
2008-09											
Direct expenditure by service type											
Accommodation support	61.1	46.0	55.5	61.2	62.3	62.8	65.7	60.2	56.2	..	49.0
Community support	11.1	29.8	15.0	20.0	15.3	9.6	13.1	25.0	18.2	..	15.9
Community access	16.1	12.8	17.2	8.9	8.8	17.2	9.1	7.7	14.0	1.0	12.3
Respite services	8.8	6.6	9.3	6.0	4.9	7.1	9.3	5.9	7.6	2.1	6.9
Employment services	..	..	..	..	..	..	..	..	..	88.2	11.2
Advocacy, information and print disability	0.6	0.8	1.4	0.4	0.4	2.2	1.1	0.3	0.8	2.4	1.0
Other support services	2.3	4.1	1.6	3.5	8.2	1.1	1.6	0.9	3.2	6.4	3.6
<b>Total direct expenditure</b>	<b>100.0</b>	<b>100.0</b>	<b>100.0</b>	<b>100.0</b>	<b>100.0</b>	<b>100.0</b>	<b>100.0</b>	<b>100.0</b>	<b>100.0</b>	<b>100.0</b>	<b>100.0</b>
2009-10											
Direct expenditure by service type											
Accommodation support	61.7	45.3	55.2	58.6	62.0	62.7	64.9	59.3	55.9	..	48.3
Community support	11.9	31.3	13.3	15.1	15.2	10.2	12.7	20.8	18.0	..	15.6
Community access	16.2	12.2	15.5	12.2	9.3	17.0	9.7	8.5	14.0	0.5	12.1
Respite services	8.3	6.7	8.7	9.5	4.9	7.8	10.1	4.5	7.8	1.2	6.9
Employment services	..	..	..	..	..	..	..	..	..	86.7	11.8
Advocacy, information and print disability	0.6	0.8	1.4	0.9	0.4	1.9	1.1	0.6	0.8	2.3	1.0
Other support services	1.4	3.7	5.9	3.7	8.2	0.5	1.4	6.3	3.5	9.2	4.3
<b>Total direct expenditure</b>	<b>100.0</b>	<b>100.0</b>	<b>100.0</b>	<b>100.0</b>	<b>100.0</b>	<b>100.0</b>	<b>100.0</b>	<b>100.0</b>	<b>100.0</b>	<b>100.0</b>	<b>100.0</b>
2010-11											
Direct expenditure by service type											
Accommodation support	62.9	45.4	56.6	58.7	62.6	59.9	64.5	61.6	56.6	..	48.8
Community support	11.4	32.4	16.6	14.3	14.8	11.8	12.1	19.6	18.6	6.4	16.9
Community access	15.7	11.8	14.3	12.5	8.8	17.5	9.3	7.2	13.4	0.4	11.6
Respite services	7.4	6.4	8.3	9.5	5.2	8.5	9.9	5.7	7.4	1.1	6.5
Employment services	..	..	..	..	..	..	..	..	..	86.2	11.9
Advocacy, information and print disability	0.6	0.7	1.3	1.0	0.4	1.8	1.5	0.4	0.8	2.3	1.0
Other support services	2.0	3.3	2.8	4.0	8.3	0.3	2.6	5.5	3.2	3.6	3.2

TABLE 15A.8

Table 15A.8 **Government expenditure, by service type (per cent) (a)**

	NSW	Vic	Qld	WA (b)	SA	Tas	ACT	NT	S/T	Aust Gov	Aust
<b>Total direct expenditure</b>	<b>100.0</b>	<b>100.0</b>	<b>100.0</b>	<b>100.0</b>	<b>100.0</b>	<b>100.0</b>	<b>100.0</b>	<b>100.0</b>	<b>100.0</b>	<b>100.0</b>	<b>100.0</b>
2011-12											
Direct expenditure by service type											
Accommodation support	63.0	45.2	59.5	62.0	63.9	63.4	66.2	63.1	57.9	0.0	49.6
Community support	11.4	32.8	13.2	14.4	13.0	12.8	11.2	17.0	17.8	..	16.3
Community access	15.2	11.3	14.6	12.7	9.1	16.1	9.2	8.5	13.2	0.7	11.4
Respite services	7.4	6.8	8.8	5.4	5.6	5.5	9.7	4.9	7.0	1.0	6.2
Employment services	..	..	..	..	..	..	..	..	..	82.7	11.9
Advocacy, information and print disability	0.6	0.6	1.3	0.7	0.3	1.8	1.5	0.4	0.8	2.1	0.9
Other support services	2.5	3.3	2.6	4.8	8.1	0.4	2.3	6.0	3.4	6.2	3.8
<b>Total direct expenditure</b>	<b>100.0</b>	<b>100.0</b>	<b>100.0</b>	<b>100.0</b>	<b>100.0</b>	<b>100.0</b>	<b>100.0</b>	<b>100.0</b>	<b>100.0</b>	<b>100.0</b>	<b>100.0</b>
2012-13											
Direct expenditure by service type											
Accommodation support	61.7	45.9	62.1	61.8	64.0	63.7	67.4	68.3	58.3	–	50.9
Community support	12.3	40.4	10.5	16.2	12.5	13.2	10.8	17.7	19.4	8.2	17.9
Community access	15.8	3.2	14.4	12.7	8.2	16.2	9.8	4.4	11.3	0.1	9.9
Respite services	7.8	6.8	8.1	5.3	7.3	4.9	8.8	4.8	7.2	1.0	6.4
Employment services	..	..	..	..	..	..	..	..	..	79.7	10.2
Advocacy, information and print disability	0.6	0.6	1.4	0.8	0.3	1.7	1.7	0.4	0.8	2.1	1.0
Other support services	1.8	3.1	3.4	3.2	7.6	0.2	1.5	4.3	3.0	8.8	3.7
<b>Total direct expenditure</b>	<b>100.0</b>	<b>100.0</b>	<b>100.0</b>	<b>100.0</b>	<b>100.0</b>	<b>100.0</b>	<b>100.0</b>	<b>100.0</b>	<b>100.0</b>	<b>100.0</b>	<b>100.0</b>
2013-14											
Direct expenditure by service type											
Accommodation support	60.9	45.3	60.1	64.9	61.4	65.9	58.3	69.4	57.7	–	50.8
Community support	12.6	41.2	9.9	14.9	11.3	10.1	15.0	15.8	19.3	9.2	18.1
Community access	16.7	3.1	16.6	12.9	8.2	16.3	11.4	6.8	12.0	0.3	10.6
Respite services	7.4	6.6	8.9	2.1	9.8	5.5	8.4	2.9	6.9	1.0	6.2
Employment services	..	..	..	..	..	..	..	..	..	79.2	9.5
Advocacy, information and print disability	0.6	0.6	1.4	0.9	0.3	1.6	1.3	0.5	0.8	2.2	0.9
Other support services	1.8	3.2	3.2	4.4	9.0	0.5	5.6	4.5	3.4	8.0	3.9
<b>Total direct expenditure</b>	<b>100.0</b>	<b>100.0</b>	<b>100.0</b>	<b>100.0</b>	<b>100.0</b>	<b>100.0</b>	<b>100.0</b>	<b>100.0</b>	<b>100.0</b>	<b>100.0</b>	<b>100.0</b>
2014-15											
Direct expenditure by service type											
Accommodation support	61.0	44.8	60.5	62.5	64.1	67.6	63.1	75.4	58.0	–	51.3
Community support	10.9	41.9	8.9	16.1	9.8	10.1	13.0	9.4	18.4	9.1	17.3
Community access	17.2	2.7	17.1	13.2	8.1	14.9	9.4	7.4	12.2	0.1	10.8
Respite services	7.3	6.8	9.0	1.9	9.1	5.7	9.5	3.2	6.9	1.0	6.2
Employment services	..	..	..	..	..	..	0.1	..	..	82.6	9.5
Advocacy, information and print disability	0.5	0.6	1.0	0.7	0.3	1.5	1.3	0.7	0.6	2.2	0.8

TABLE 15A.8

Table 15A.8 **Government expenditure, by service type (per cent) (a)**

	NSW	Vic	Qld	WA (b)	SA	Tas	ACT	NT	S/T	Aust Gov	Aust
Other support services	3.1	3.1	3.5	5.5	8.6	0.3	7.2	3.9	4.0	5.0	4.1
<b>Total direct expenditure</b>	<b>100.0</b>	<b>100.0</b>	<b>100.0</b>	<b>100.0</b>	<b>100.0</b>	<b>100.0</b>	<b>100.0</b>	<b>100.0</b>	<b>100.0</b>	<b>100.0</b>	<b>100.0</b>
2015-16											
Direct expenditure by service type											
Accommodation support	60.8	43.9	58.8	61.1	65.4	68.2	56.4	73.4	57.2	–	51.0
Community support	10.9	42.7	9.9	16.3	9.5	9.6	15.6	10.7	18.7	8.7	17.6
Community access	17.5	2.4	18.7	13.8	8.0	15.0	11.4	8.0	12.6	0.1	11.2
Respite services	7.2	6.5	8.0	4.4	8.9	5.6	2.3	3.2	6.9	0.9	6.2
Employment services	..	..	..	..	..	..	..	..	..	82.8	9.0
Advocacy, information and print disability	0.5	0.6	1.0	0.7	0.3	1.5	1.7	0.4	0.6	2.2	0.8
Other support services	3.2	4.0	3.6	3.6	7.9	0.2	12.6	4.1	4.0	5.3	4.1
<b>Total direct expenditure</b>	<b>100.0</b>	<b>100.0</b>	<b>100.0</b>	<b>100.0</b>	<b>100.0</b>	<b>100.0</b>	<b>100.0</b>	<b>100.0</b>	<b>100.0</b>	<b>100.0</b>	<b>100.0</b>
2016-17											
Direct expenditure by service type											
Accommodation support	62.3	44.7	59.4	57.8	68.6	67.6	46.2	70.1	57.9	–	51.1
Community support	10.2	40.8	9.5	16.4	7.3	10.4	15.4	12.7	17.7	9.8	16.8
Community access	16.6	2.8	18.3	16.4	8.2	14.2	5.1	8.1	12.7	0.1	11.2
Respite services	7.6	6.4	8.0	4.5	8.3	6.1	1.7	4.2	6.9	0.8	6.2
Employment services	..	..	..	..	..	..	..	..	..	81.7	9.6
Advocacy, information and print disability	0.6	0.7	1.2	0.9	0.4	1.5	0.4	0.4	0.8	2.9	1.0
Other support services	2.8	4.6	3.5	4.1	7.2	0.2	31.1	4.6	4.0	4.8	4.1
<b>Total direct expenditure</b>	<b>100.0</b>	<b>100.0</b>	<b>100.0</b>	<b>100.0</b>	<b>100.0</b>	<b>100.0</b>	<b>100.0</b>	<b>100.0</b>	<b>100.0</b>	<b>100.0</b>	<b>100.0</b>

(a) All figures in the table are calculated based on data presented in Table 15A.7. For details of the original data, please refer to footnotes in Table 15A.7.

(b) WA data includes expenditure on service users who received services under the WA Government operated trial sites of the NDIS. The trial commenced on 1 July 2014 and ran until 30 June 2017.

.. Not applicable.

Source: Australian, State and Territory governments (unpublished).

TABLE 15A.9

Table 15A.9 **People aged 0–64 years with disability, by age, by disability status (a), (b)**

	<i>Unit</i>	<i>NSW</i>	<i>Vic</i>	<i>Qld</i>	<i>WA (c)</i>	<i>SA</i>	<i>Tas</i>	<i>ACT</i>	<i>NT</i>	<i>Aust</i>
2015										
People aged 0–4 years with a disability as a proportion of the total population										
Profound/severe core activity limitation										
Number	'000	9.7	6.5*	8.2	np	3.0*	1.1*	np	np	31.0
Proportion	%	2.0	1.7	2.6	np	3.0	3.6	np	np	2.0
Moderate core activity limitation										
Number	'000	–	–	–	–	–	–	–	–	1.5*
Proportion	%	–	–	–	–	–	–	–	–	0.1
Mild core activity limitation										
Number	'000	–	–	–	–	–	–	–	–	3.6*
Proportion	%	–	–	–	–	–	–	–	–	0.2
People aged 5–64 years with disability as a proportion of the total population										
Profound/severe core activity limitation										
Number	'000	216.0	186.9	134.3	49.3	61.1	21.8	8.7	3.0	684.1
Proportion	%	3.7	4.0	3.6	2.5	4.8	5.6	2.8	2.0	3.7
Moderate core activity limitation										
Number	'000	102.6	98.2	67.0	27.8	33.7	12.8	4.3	1.4	347.9
Proportion	%	1.7	2.1	1.8	1.4	2.6	3.3	1.4	0.9	1.9
Mild core activity limitation										
Number	'000	222.8	166.3	151.9	64.2	65.4	19.6	12.0	5.7	710.4
Proportion	%	3.8	3.6	4.1	3.2	5.1	5.1	3.9	3.8	3.9
Schooling or employment restriction not including people with a profound/severe, moderate or mild core activity limitation										
Number	'000	101.9	81.4	67.3	29.2	25.4	11.8	6.6	1.7	323.0
Proportion	%	1.7	1.8	1.8	1.5	2.0	3.1	2.1	1.1	1.8
Schooling or employment restriction including people with a profound/severe, moderate or mild core activity limitation										
Number	'000	505.5	430.1	327.8	131.3	144.9	58.3	24.9	8.6	1 632.6
Proportion	%	8.6	9.2	8.9	6.6	11.3	15.1	8.1	5.8	8.9
2012										
People aged 0–4 years with a disability as a proportion of the total population										
Profound/severe core activity limitation										
Number	'000	12.3	7.8	7.4*	4.4*	2.9*	1.3*	0.7*	0.3*	36.4
Proportion	%	2.6	2.1	2.4	2.8	2.9	4.0	2.7	2.9	2.5
Moderate core activity limitation										
Number	'000	–	–	–	–	–	–	–	–	0.6*
Proportion	%	–	–	–	–	–	–	–	–	np
Mild core activity limitation										
Number	'000	–	–	–	–	–	–	–	–	0.6*
Proportion	%	–	–	–	–	–	–	–	–	np
People aged 5–64 years with disability as a proportion of the total population										
Profound/severe core activity limitation										



TABLE 15A.9

Table 15A.9 **People aged 0–64 years with disability, by age, by disability status (a), (b)**

	<i>Unit</i>	<i>NSW</i>	<i>Vic</i>	<i>Qld</i>	<i>WA (c)</i>	<i>SA</i>	<i>Tas</i>	<i>ACT</i>	<i>NT</i>	<i>Aust</i>
Number	'000	234.5	181.4	137.2	51.2	54.5	19.3	11.0	3.5	692.7
Proportion	%	4.0	4.0	3.7	2.6	4.2	4.9	3.6	2.7	3.8
Moderate core activity limitation										
Number	'000	111.9	101.4	74.0	29.5	37.3	12.3	4.9	2.2	373.0
Proportion	%	1.9	2.2	2.0	1.5	2.9	3.1	1.6	1.7	2.1
Mild core activity limitation										
Number	'000	242.3	168.5	151.4	77.8	59.4	22.1	10.3	3.6	737.4
Proportion	%	4.1	3.7	4.1	4.0	4.6	5.7	3.4	2.8	4.1
Schooling or employment restriction not including people with a profound/severe, moderate or mild core activity limitation										
Number	'000	88.5	87.1	61.8	32.5	25.7	9.5	5.3	0.9*	312.5
Proportion	%	1.5	1.9	1.7	1.7	2.0	2.4	1.7	0.7*	1.7
Schooling or employment restriction including people with a profound/severe, moderate or mild core activity limitation										
Number	'000	541.4	435.5	341.5	144.9	142.1	51.0	26.8	7.3	1 693.1
Proportion	%	9.3	9.6	9.3	7.5	11.1	13.0	8.7	5.7	9.3
2009										
People aged 0–4 years with a disability										
Profound/severe core activity limitation										
Number	'000	12.1	np	7.0	3.7	1.7	0.8	np	np	31.5
Proportion	%	2.6	np	2.3	2.5	1.8	2.5	np	np	2.2
Moderate core activity limitation										
Number	'000	np	np	–	–	–	–	–	–	2.0
Proportion	%	np	np	–	–	–	–	–	–	0.1
Mild core activity limitation										
Number	'000	–	–	–	–	–	–	–	–	–
Proportion	%	–	–	–	–	–	–	–	–	–
People aged 5–64 years with a disability as a proportion of the total population										
Profound/severe core activity limitation										
Number	'000	209.1	165.0	134.8	56.6	49.0	20.2	9.3	5.0	648.9
Proportion	%	3.7	3.8	3.8	3.2	3.9	5.2	3.2	3.3	3.7
Moderate core activity limitation										
Number	'000	142.1	92.6	69.6	36.7	27.3	12.2	4.1	3.5	388.2
Proportion	%	2.5	2.1	2.0	2.1	2.2	3.1	1.4	2.3	2.2
Mild core activity limitation										
Number	'000	218.6	151.1	140.3	68.2	61.5	15.8	11.2	6.2	672.7
Proportion	%	3.8	3.5	4.0	3.8	4.9	4.0	3.8	4.1	3.9
Schooling or employment restriction not including people with a profound/severe, moderate or mild core activity limitation										
Number	'000	102.7	86.3	65.8	36.1	31.7	10.4	6.8	3.2	342.9
Proportion	%	1.8	2.0	1.9	2.0	2.5	2.7	2.3	2.1	2.0

TABLE 15A.9

Table 15A.9 **People aged 0–64 years with disability, by age, by disability status (a), (b)**

	<i>Unit</i>	<i>NSW</i>	<i>Vic</i>	<i>Qld</i>	<i>WA (c)</i>	<i>SA</i>	<i>Tas</i>	<i>ACT</i>	<i>NT</i>	<i>Aust</i>
Schooling or employment restriction including people with a profound/severe, moderate or mild core activity limitation										
Number	'000	545.9	418.7	334.9	160.2	139	50.7	25.3	13.7	1 688.4
Proportion	%	9.6	9.6	9.5	9.0	11.0	13.0	8.6	9.0	9.7
2003										
People aged 5–64 years with disability as a proportion of the total population										
Profound/severe core activity limitation										
Number	'000	172.2	170.3	152.8	66.7	54.1	21.5	6.7	np	647.0
Proportion	%	3.2	4.3	4.9	4.2	4.5	5.7	2.4	np	4.0
Moderate core activity limitation										
Number	'000	111.1	101.2	110.1	52.1	38.4	17.2	3.8	np	436.4
Proportion	%	2.1	2.6	3.6	3.2	3.2	4.5	1.4	np	2.7
Mild core activity limitation										
Number	'000	215.8	144.7	116.0	69.1	54.8	14.0	7.8	np	626.1
Proportion	%	4.0	3.7	3.7	4.3	4.5	3.7	2.8	np	3.9
Schooling or employment restriction										
Number	'000	487.9	441.0	397.9	190.1	163.2	52.6	18.1	np	1 759.4
Proportion	%	9.1	11.1	12.8	11.8	13.5	13.9	6.6	np	10.9

\* Indicates the estimate or proportion has a relative standard error between 25 per cent and 50 per cent and should therefore be used with caution.

- (a) Core activities comprise communication, mobility and self care.
- (b) For the ABS Survey of Disability, Ageing and Carers 2003 the sample in the NT was reduced to a level such that NT records contributed appropriately to national estimates but could not support reliable estimates for the NT. As a result, estimates for the NT are not published separately by the ABS.
- (c) WA data includes service users who received services under the WA Government operated trial sites of the NDIS. The trial commenced on 1 July 2014 and ran until 30 June 2017.
- Nil or rounded to zero. **np** Not published.

Source: ABS (unpublished and TableBuilder), *Survey of Disability, Ageing and Carers (SDAC)*, various years, Cat. no. 4430.0.

TABLE 15A.10

Table 15A.10 **Users of NDA government and non-government provided services, by service type (a), (b), (c), (d)**

	<i>Unit</i>	<i>NSW (e)</i>	<i>Vic</i>	<i>Qld</i>	<i>WA (f)</i>	<i>SA (g)</i>	<i>Tas</i>	<i>ACT (h)</i>	<i>NT (i)</i>	<i>Aust (h)</i>
2006-07										
Types of State and Territory government administered services										
Accommodation support										
Government	no.	4 331	3 952	755	1 640	837	162	164	–	11 841
Non-government	no.	3 239	4 405	4 728	2 305	3 863	984	154	262	19 937
<b>Total</b>	<b>no.</b>	<b>7 532</b>	<b>7 894</b>	<b>5 465</b>	<b>3 806</b>	<b>4 677</b>	<b>1 104</b>	<b>318</b>	<b>262</b>	<b>31 053</b>
Community support										
Government	no.	15 331	13 063	7 220	8 535	8 909	1 134	2 774	–	56 878
Non-government	no.	7 663	24 825	4 323	6 719	4 417	1 112	332	455	49 803
<b>Total</b>	<b>no.</b>	<b>21 316</b>	<b>35 645</b>	<b>10 648</b>	<b>13 371</b>	<b>12 024</b>	<b>2 165</b>	<b>3 024</b>	<b>455</b>	<b>98 432</b>
Community access										
Government	no.	6 029	2 112	602	284	541	200	93	141	10 002
Non-government	no.	5 440	13 622	7 160	3 867	4 852	1 353	264	260	36 803
<b>Total</b>	<b>no.</b>	<b>11 012</b>	<b>14 645</b>	<b>7 576</b>	<b>4 107</b>	<b>5 302</b>	<b>1 487</b>	<b>340</b>	<b>390</b>	<b>44 839</b>
Respite										
Government	no.	3 287	2 416	684	60	63	224	176	49	6 952
Non-government	no.	3 023	10 603	4 119	2 985	1 542	56	145	260	22 714
<b>Total</b>	<b>no.</b>	<b>5 665</b>	<b>12 173</b>	<b>4 586</b>	<b>3 032</b>	<b>1 593</b>	<b>280</b>	<b>305</b>	<b>300</b>	<b>27 897</b>
All State and Territory government administered services										
Government	no.	22 397	18 776	7 620	8 885	9 812	1 317	2 971	189	71 840
Non-government	no.	17 027	44 537	15 180	12 288	10 473	3 091	759	1 024	104 256
<b>Total</b>	<b>no.</b>	<b>34 583</b>	<b>55 453</b>	<b>18 906</b>	<b>17 166</b>	<b>17 041</b>	<b>3 839</b>	<b>3 477</b>	<b>1 120</b>	<b>151 192</b>
Proportion of potential population using State and Territory government administered CSTDA services (j)										
Potential population	no.	235 396	172 303	146 485	73 784	53 919	17 740	11 565	10 399	721 716
	%	<b>14.7</b>	<b>32.2</b>	<b>12.9</b>	<b>23.3</b>	<b>31.6</b>	<b>21.6</b>	<b>30.1</b>	<b>10.8</b>	<b>20.9</b>
Types of Australian Government administered services (k)										
Employment										
Government	no.	12	10	108	36	–	–	–	–	166
Non-government	no.	24 650	21 310	15 702	7 444	7 290	2 151	1 019	505	79 893
<b>Total</b>	<b>no.</b>	<b>24 653</b>	<b>21 314</b>	<b>15 807</b>	<b>7 448</b>	<b>7 290</b>	<b>2 151</b>	<b>1 019</b>	<b>505</b>	<b>80 008</b>
All services										
Government	no.	22 406	18 784	7 709	8 921	9 812	1 317	2 971	189	71 982
Non-government	no.	39 972	63 801	29 313	19 553	16 448	4 979	1 620	1 447	176 778
<b>Total</b>	<b>no.</b>	<b>56 058</b>	<b>74 035</b>	<b>32 884</b>	<b>24 416</b>	<b>22 205</b>	<b>5 661</b>	<b>4 284</b>	<b>1 542</b>	<b>220 419</b>
Government	%	40.0	25.4	23.4	36.5	44.2	23.3	69.4	12.3	32.7
Non-government	%	71.3	86.2	89.1	80.1	74.1	88.0	37.8	93.8	80.2
Proportion of potential population using CSTDA services (j)										
Potential population	no.	235 396	172 303	146 485	73 784	53 919	17 740	11 565	10 399	721 716
	%	<b>23.8</b>	<b>43.0</b>	<b>22.4</b>	<b>33.1</b>	<b>41.2</b>	<b>31.9</b>	<b>37.0</b>	<b>14.8</b>	<b>30.5</b>

2007-08

Types of State and Territory government administered services

TABLE 15A.10

Table 15A.10 **Users of NDA government and non-government provided services, by service type (a), (b), (c), (d)**

	Unit	NSW (e)	Vic	Qld	WA (f)	SA (g)	Tas	ACT (h)	NT (i)	Aust (h)
Accommodation support										
Government	no.	2 890	3 837	759	909	853	154	167	60	9 629
Non-government	no.	4 461	4 650	4 724	2 653	3 771	1 057	176	224	21 705
<b>Total</b>	<b>no.</b>	<b>7 309</b>	<b>8 047</b>	<b>5 473</b>	<b>3 464</b>	<b>4 602</b>	<b>1 132</b>	<b>338</b>	<b>258</b>	<b>30 611</b>
Community support										
Government	no.	12 944	14 639	8 885	8 710	10 734	1 140	3 029	941	60 840
Non-government	no.	11 182	25 448	4 681	5 197	4 889	1 402	361	610	53 688
<b>Total</b>	<b>no.</b>	<b>22 064</b>	<b>36 563</b>	<b>12 468</b>	<b>11 539</b>	<b>14 270</b>	<b>2 451</b>	<b>3 264</b>	<b>1 503</b>	<b>103 764</b>
Community access										
Government	no.	2 561	2 071	512	269	366	183	78	–	6 040
Non-government	no.	9 596	12 927	7 451	3 562	5 437	1 415	419	311	41 092
<b>Total</b>	<b>no.</b>	<b>11 913</b>	<b>13 941</b>	<b>7 829</b>	<b>3 793</b>	<b>5 738</b>	<b>1 544</b>	<b>447</b>	<b>311</b>	<b>45 482</b>
Respite										
Government	no.	2 456	2 451	536	469	62	219	184	16	6 385
Non-government	no.	4 711	11 616	4 216	2 577	1 607	91	162	206	25 152
<b>Total</b>	<b>no.</b>	<b>6 482</b>	<b>13 164</b>	<b>4 575</b>	<b>2 856</b>	<b>1 665</b>	<b>301</b>	<b>320</b>	<b>214</b>	<b>29 524</b>
All State and Territory government administered services										
Government	no.	15 662	20 466	9 223	9 326	11 201	1 322	3 177	988	71 136
Non-government	no.	25 761	45 134	15 360	10 533	11 728	3 478	903	1 149	113 686
<b>Total</b>	<b>no.</b>	<b>36 003</b>	<b>56 539</b>	<b>20 208</b>	<b>15 620</b>	<b>19 386</b>	<b>4 175</b>	<b>3 682</b>	<b>1 916</b>	<b>156 811</b>
Proportion of potential population using State and Territory government administered CSTDA services (j)										
Potential population	no.	237 599	174 558	149 535	75 114	54 368	17 856	11 702	10 704	731 550
	%	<b>15.2</b>	<b>32.4</b>	<b>13.5</b>	<b>20.8</b>	<b>35.7</b>	<b>23.4</b>	<b>31.5</b>	<b>17.9</b>	<b>21.4</b>
Types of Australian Government administered services (k)										
Employment										
Government	no.	–	–	109	1	–	–	–	–	110
Non-government	no.	29 043	23 446	17 462	7 928	8 223	2 318	1 087	661	89 831
<b>Total</b>	<b>no.</b>	<b>29 043</b>	<b>23 446</b>	<b>17 566</b>	<b>7 929</b>	<b>8 223</b>	<b>2 318</b>	<b>1 087</b>	<b>661</b>	<b>89 935</b>
All services										
Government	no.	15 662	20 466	9 314	9 327	11 201	1 322	3 177	988	71 228
Non-government	no.	52 341	66 582	31 297	17 225	18 652	5 511	1 808	1 736	194 365
<b>Total</b>	<b>no.</b>	<b>61 863</b>	<b>77 301</b>	<b>35 872</b>	<b>21 207</b>	<b>25 263</b>	<b>6 144</b>	<b>4 529</b>	<b>2 480</b>	<b>233 490</b>
Government	%	25.3	26.5	26.0	44.0	44.3	21.5	70.1	39.8	30.5
Non-government	%	84.6	86.1	87.2	81.2	73.8	89.7	39.9	70.0	83.2
Proportion of potential population using CSTDA services (j)										
Potential population	no.	237 599	174 558	149 535	75 114	54 368	17 856	11 702	10 704	731 550
	%	<b>26.0</b>	<b>44.3</b>	<b>24.0</b>	<b>28.2</b>	<b>46.5</b>	<b>34.4</b>	<b>38.7</b>	<b>23.2</b>	<b>31.9</b>

2008-09

Types of State and Territory government administered services

Accommodation support

Government	no.	2 914	3 298	779	906	864	155	168	30	9 113
------------	-----	-------	-------	-----	-----	-----	-----	-----	----	-------

Table 15A.10 **Users of NDA government and non-government provided services, by service type (a), (b), (c), (d)**

	Unit	NSW (e)	Vic	Qld	WA (f)	SA (g)	Tas	ACT (h)	NT (i)	Aust (h)
Non-government	no.	5 942	3 771	5 022	2 334	4 108	1 094	267	236	22 763
<b>Total</b>	<b>no.</b>	<b>8 824</b>	<b>7 033</b>	<b>5 770</b>	<b>3 167</b>	<b>4 947</b>	<b>1 187</b>	<b>425</b>	<b>245</b>	<b>31 586</b>
Community support										
Government	no.	14 528	17 541	10 578	9 363	11 970	1 237	3 266	708	69 007
Non-government	no.	15 437	31 354	4 542	5 608	4 333	1 717	390	407	63 678
<b>Total</b>	<b>no.</b>	<b>27 065</b>	<b>45 020</b>	<b>13 727</b>	<b>12 385</b>	<b>14 951</b>	<b>2 870</b>	<b>3 496</b>	<b>1 094</b>	<b>120 218</b>
Community access										
Government	no.	2 109	1 419	510	256	588	180	16	–	5 078
Non-government	no.	11 118	13 813	7 998	3 771	5 671	1 390	465	413	44 608
<b>Total</b>	<b>no.</b>	<b>12 922</b>	<b>14 814</b>	<b>8 361</b>	<b>3 972</b>	<b>6 179</b>	<b>1 510</b>	<b>474</b>	<b>413</b>	<b>48 608</b>
Respite										
Government	no.	3 109	2 631	595	429	51	202	224	–	7 230
Non-government	no.	5 760	12 454	4 461	2 414	1 797	138	182	197	27 372
<b>Total</b>	<b>no.</b>	<b>7 867</b>	<b>14 123</b>	<b>4 840</b>	<b>2 665</b>	<b>1 842</b>	<b>327</b>	<b>370</b>	<b>197</b>	<b>32 169</b>
All State and Territory government administered services										
Government	no.	17 711	22 282	10 898	9 629	12 332	1 418	3 396	723	78 150
Non-government	no.	32 293	50 252	15 999	10 402	11 815	3 824	949	1 077	126 343
<b>Total</b>	<b>no.</b>	<b>42 411</b>	<b>63 219</b>	<b>21 749</b>	<b>15 183</b>	<b>20 151</b>	<b>4 555</b>	<b>3 927</b>	<b>1 639</b>	<b>172 191</b>
Proportion of potential population using State and Territory government administered CSTDA services (j)										
Potential population	no.	149 803	109 051	94 963	48 428	33 181	11 057	7 516	7 330	461 328
	%	<b>28.3</b>	<b>58.0</b>	<b>22.9</b>	<b>31.4</b>	<b>60.7</b>	<b>41.2</b>	<b>52.2</b>	<b>22.4</b>	<b>37.3</b>
Types of Australian Government administered services (k)										
Employment										
Government	no.	424	–	152	1	–	–	–	–	577
Non-government	no.	35 209	28 863	21 119	8 858	9 824	2 728	1 272	615	108 427
<b>Total</b>	<b>no.</b>	<b>35 632</b>	<b>28 863</b>	<b>21 271</b>	<b>8 859</b>	<b>9 824</b>	<b>2 728</b>	<b>1 272</b>	<b>615</b>	<b>109 003</b>
All services										
Government	no.	18 135	22 282	11 021	9 630	12 332	1 418	3 396	723	78 698
Non-government	no.	64 303	77 102	35 374	17 637	20 197	6 262	2 009	1 604	224 065
<b>Total</b>	<b>no.</b>	<b>74 165</b>	<b>89 043</b>	<b>40 728</b>	<b>21 479</b>	<b>27 418</b>	<b>6 912</b>	<b>4 928</b>	<b>2 153</b>	<b>265 986</b>
Government	%	24.5	25.0	27.1	44.8	45.0	20.5	68.9	33.6	29.6
Non-government	%	86.7	86.6	86.9	82.1	73.7	90.6	40.8	74.5	84.2
Proportion of potential population using CSTDA services (j)										
Potential population	no.	149 803	109 051	94 963	48 428	33 181	11 057	7 516	7 330	461 328
	%	<b>49.5</b>	<b>81.7</b>	<b>42.9</b>	<b>44.4</b>	<b>82.6</b>	<b>62.5</b>	<b>65.6</b>	<b>29.4</b>	<b>57.7</b>
2009-10										
Types of State and Territory government administered services										
Accommodation support										
Government	no.	2 885	3 468	769	927	822	112	168	–	9 151
Non-government	no.	6 457	4 174	5 103	2 212	4 282	1 179	279	98	23 768
<b>Total</b>	<b>no.</b>	<b>9 297</b>	<b>7 609</b>	<b>5 844</b>	<b>3 076</b>	<b>5 074</b>	<b>1 246</b>	<b>433</b>	<b>98</b>	<b>32 658</b>

TABLE 15A.10

Table 15A.10 **Users of NDA government and non-government provided services, by service type (a), (b), (c), (d)**

	<i>Unit</i>	<i>NSW (e)</i>	<i>Vic</i>	<i>Qld</i>	<i>WA (f)</i>	<i>SA (g)</i>	<i>Tas</i>	<i>ACT (h)</i>	<i>NT (i)</i>	<i>Aust (h)</i>
Community support										
Government	no.	17 706	19 414	11 720	9 370	12 709	1 374	3 264	660	75 992
Non-government	no.	18 150	28 570	4 354	5 907	4 538	3 129	372	156	65 103
<b>Total</b>	<b>no.</b>	<b>32 112</b>	<b>44 140</b>	<b>14 611</b>	<b>12 561</b>	<b>15 817</b>	<b>4 350</b>	<b>3 509</b>	<b>814</b>	<b>127 456</b>
Community access										
Government	no.	1 553	2 307	508	211	675	175	6	–	5 434
Non-government	no.	13 160	12 778	7 835	3 909	5 776	1 413	488	223	45 552
<b>Total</b>	<b>no.</b>	<b>14 467</b>	<b>14 429</b>	<b>8 207</b>	<b>4 073</b>	<b>6 358</b>	<b>1 527</b>	<b>492</b>	<b>223</b>	<b>49 738</b>
Respite										
Government	no.	3 183	2 646	632	375	60	192	219	–	7 299
Non-government	no.	7 046	11 979	4 722	2 973	1 714	187	184	61	28 829
<b>Total</b>	<b>no.</b>	<b>9 072</b>	<b>13 702</b>	<b>5 092</b>	<b>3 189</b>	<b>1 763</b>	<b>364</b>	<b>372</b>	<b>61</b>	<b>33 552</b>
All State and Territory government administered services										
Government	no.	20 481	24 187	11 983	9 713	13 050	1 496	3 424	660	84 711
Non-government	no.	37 420	47 502	15 876	11 050	11 931	5 262	1 012	507	130 316
<b>Total</b>	<b>no.</b>	<b>48 056</b>	<b>61 949</b>	<b>22 207</b>	<b>15 573</b>	<b>20 784</b>	<b>5 977</b>	<b>4 054</b>	<b>1 108</b>	<b>179 013</b>
Proportion of potential population using State and Territory government administered CSTDA services (j)										
Potential population	no.	156 739	114 923	100 329	51 453	34 689	11 516	7 905	7 685	485 239
	%	<b>30.7</b>	<b>53.9</b>	<b>22.1</b>	<b>30.3</b>	<b>59.9</b>	<b>51.9</b>	<b>51.3</b>	<b>14.4</b>	<b>36.9</b>
Types of Australian Government administered services (k)										
Employment										
Government	no.	–	–	151	–	–	–	–	–	151
Non-government	no.	39 518	30 675	23 214	9 730	10 823	2 865	1 435	633	118 654
<b>Total</b>	<b>no.</b>	<b>39 518</b>	<b>30 675</b>	<b>23 361</b>	<b>9 730</b>	<b>10 823</b>	<b>2 865</b>	<b>1 435</b>	<b>633</b>	<b>118 801</b>
All services										
Government	no.	20 481	24 187	12 105	9 713	13 050	1 496	3 424	660	84 833
Non-government	no.	73 499	76 223	37 448	19 109	21 311	7 808	2 247	1 086	238 148
<b>Total</b>	<b>no.</b>	<b>83 401</b>	<b>89 651</b>	<b>43 265</b>	<b>22 718</b>	<b>29 011</b>	<b>8 442</b>	<b>5 220</b>	<b>1 669</b>	<b>282 293</b>
Government	%	24.6	27.0	28.0	42.8	45.0	17.7	65.6	39.5	30.1
Non-government	%	88.1	85.0	86.6	84.1	73.5	92.5	43.0	65.1	84.4
Proportion of potential population using CSTDA services (j)										
Potential population	no.	156 739	114 923	100 329	51 453	34 689	11 516	7 905	7 685	485 239
	%	<b>53.2</b>	<b>78.0</b>	<b>43.1</b>	<b>44.2</b>	<b>83.6</b>	<b>73.3</b>	<b>66.0</b>	<b>21.7</b>	<b>58.2</b>
2010-11										
Types of State and Territory government administered services										
Accommodation support										
Government	no.	2 850	3 699	740	1 003	816	6	170	–	9 283
Non-government	no.	6 695	4 632	5 667	2 365	4 679	1 274	298	211	25 811
<b>Total</b>	<b>no.</b>	<b>9 487</b>	<b>8 261</b>	<b>6 381</b>	<b>3 308</b>	<b>5 468</b>	<b>1 280</b>	<b>454</b>	<b>211</b>	<b>34 838</b>
Community support										
Government	no.	19 506	21 045	13 525	9 942	13 401	449	3 439	1 780	82 835

Table 15A.10 **Users of NDA government and non-government provided services, by service type (a), (b), (c), (d)**

	Unit	NSW (e)	Vic	Qld	WA (f)	SA (g)	Tas	ACT (h)	NT (i)	Aust (h)
Non-government	no.	19 932	31 221	4 815	6 311	4 536	4 298	445	189	71 615
<b>Total</b>	<b>no.</b>	<b>35 479</b>	<b>47 874</b>	<b>16 567</b>	<b>13 385</b>	<b>16 727</b>	<b>4 527</b>	<b>3 733</b>	<b>1 956</b>	<b>139 725</b>
Community access										
Government	no.	1 250	202	451	721	682	161	38	–	3 505
Non-government	no.	13 312	14 354	8 358	4 144	6 122	1 541	462	255	48 521
<b>Total</b>	<b>no.</b>	<b>14 490</b>	<b>14 520</b>	<b>8 702</b>	<b>4 630</b>	<b>6 719</b>	<b>1 579</b>	<b>486</b>	<b>255</b>	<b>51 353</b>
Respite										
Government	no.	3 426	2 328	649	440	86	153	178	–	7 255
Non-government	no.	7 317	12 179	4 637	3 074	1 669	411	191	97	29 547
<b>Total</b>	<b>no.</b>	<b>9 499</b>	<b>13 566</b>	<b>5 015</b>	<b>3 315</b>	<b>1 735</b>	<b>461</b>	<b>341</b>	<b>97</b>	<b>33 980</b>
All State and Territory government administered services										
Government	no.	21 872	23 890	13 790	10 264	13 671	667	3 563	1 780	89 205
Non-government	no.	39 479	50 316	16 794	11 860	12 297	6 241	1 039	663	138 395
<b>Total</b>	<b>no.</b>	<b>50 993</b>	<b>63 564</b>	<b>24 244</b>	<b>16 577</b>	<b>21 822</b>	<b>6 356</b>	<b>4 213</b>	<b>2 378</b>	<b>189 388</b>
Proportion of potential population using State and Territory government administered CSTDA services (j)										
Potential population	no.	163 139	120 222	104 854	54 104	36 121	11 930	8 297	7 984	506 652
	%	<b>31.3</b>	<b>52.9</b>	<b>23.1</b>	<b>30.6</b>	<b>60.4</b>	<b>53.3</b>	<b>50.8</b>	<b>29.8</b>	<b>37.4</b>
Types of Australian Government administered services (k)										
Employment										
Government	no.	–	–	163	29	–	–	–	–	192
Non-government	no.	42 266	32 213	26 013	10 604	11 914	3 139	1 578	596	128 132
<b>Total</b>	<b>no.</b>	<b>42 266</b>	<b>32 213</b>	<b>26 175</b>	<b>10 631</b>	<b>11 914</b>	<b>3 139</b>	<b>1 578</b>	<b>596</b>	<b>128 321</b>
All services										
Government	no.	21 872	23 890	13 925	10 290	13 671	667	3 563	1 780	89 366
Non-government	no.	78 095	80 346	41 008	20 546	22 768	8 990	2 410	1 203	254 691
<b>Total</b>	<b>no.</b>	<b>88 822</b>	<b>92 675</b>	<b>47 820</b>	<b>24 344</b>	<b>31 052</b>	<b>9 100</b>	<b>5 523</b>	<b>2 908</b>	<b>301 016</b>
Government	%	24.6	25.8	29.1	42.3	44.0	7.3	64.5	61.2	29.7
Non-government	%	87.9	86.7	85.8	84.4	73.3	98.8	43.6	41.4	84.6
Proportion of potential population using CSTDA services (j)										
Potential population	no.	163 139	120 222	104 854	54 104	36 121	11 930	8 297	7 984	506 652
	%	<b>54.4</b>	<b>77.1</b>	<b>45.6</b>	<b>45.0</b>	<b>86.0</b>	<b>76.3</b>	<b>66.6</b>	<b>36.4</b>	<b>59.4</b>
2011-12										
Types of State and Territory government administered services										
Accommodation support										
Government	no.	2 985	3 508	712	1 005	844	4	162	4	9 223
Non-government	no.	7 273	3 715	6 004	2 658	4 348	1 297	307	279	25 870
<b>Total</b>	<b>no.</b>	<b>10 182</b>	<b>7 167</b>	<b>6 699</b>	<b>3 609</b>	<b>5 150</b>	<b>1 301</b>	<b>465</b>	<b>283</b>	<b>34 842</b>
Community support										
Government	no.	19 695	20 196	12 082	10 126	11 008	484	3 781	1 769	78 955
Non-government	no.	21 034	28 766	6 524	6 340	4 427	4 511	436	207	72 108

TABLE 15A.10

Table 15A.10 **Users of NDA government and non-government provided services, by service type (a), (b), (c), (d)**

	Unit	NSW (e)	Vic	Qld	WA (f)	SA (g)	Tas	ACT (h)	NT (i)	Aust (h)
<b>Total</b>	<b>no.</b>	<b>36 893</b>	<b>44 402</b>	<b>16 253</b>	<b>13 649</b>	<b>14 337</b>	<b>4 772</b>	<b>4 095</b>	<b>1 962</b>	<b>135 895</b>
Community access										
Government	no.	1 326	186	390	710	718	74	34	–	3 438
Non-government	no.	14 068	17 003	9 157	4 366	5 991	1 498	434	292	52 768
<b>Total</b>	<b>no.</b>	<b>15 312</b>	<b>17 154</b>	<b>9 420</b>	<b>4 831</b>	<b>6 624</b>	<b>1 533</b>	<b>455</b>	<b>292</b>	<b>55 577</b>
Respite										
Government	no.	3 690	2 316	669	436	70	–	162	–	7 336
Non-government	no.	7 524	12 172	4 829	3 355	1 686	426	213	125	30 283
<b>Total</b>	<b>no.</b>	<b>9 912</b>	<b>13 529</b>	<b>5 203</b>	<b>3 609</b>	<b>1 735</b>	<b>426</b>	<b>353</b>	<b>125</b>	<b>34 821</b>
All State and Territory government administered services										
Government	no.	21 803	22 959	12 448	10 443	11 398	553	3 907	1 773	85 058
Non-government	no.	41 451	51 100	19 092	12 051	12 082	6 329	1 024	772	143 535
<b>Total</b>	<b>no.</b>	<b>52 617</b>	<b>63 186</b>	<b>25 409</b>	<b>16 783</b>	<b>19 561</b>	<b>6 463</b>	<b>4 593</b>	<b>2 471</b>	<b>190 328</b>
Proportion of potential population using State and Territory government administered CSTDA services (j)										
Potential population	no.	169 062	125 227	109 265	57 021	37 387	12 297	8 671	8 229	527 159
	%	<b>31.1</b>	<b>50.5</b>	<b>23.3</b>	<b>29.4</b>	<b>52.3</b>	<b>52.6</b>	<b>53.0</b>	<b>30.0</b>	<b>36.1</b>
Types of Australian Government administered services (k)										
Employment										
Government	no.	1 227	1 069	1 625	363	–	648	555	–	5 487
Non-government	no.	42 266	32 315	26 192	10 987	11 591	2 562	1 050	676	127 509
<b>Total</b>	<b>no.</b>	<b>43 482</b>	<b>33 370</b>	<b>27 808</b>	<b>11 345</b>	<b>11 591</b>	<b>3 207</b>	<b>1 605</b>	<b>676</b>	<b>132 949</b>
All services										
Government	no.	23 004	23 988	13 995	10 792	11 398	1 197	4 432	1 773	90 350
Non-government	no.	79 785	81 064	43 128	21 096	22 321	8 514	1 929	1 366	258 440
<b>Total</b>	<b>no.</b>	<b>91 313</b>	<b>93 127</b>	<b>50 347</b>	<b>25 265</b>	<b>28 980</b>	<b>9 243</b>	<b>5 949</b>	<b>3 059</b>	<b>306 003</b>
Government	%	25.2	25.8	27.8	42.7	39.3	13.0	74.5	58.0	29.5
Non-government	%	87.4	87.0	85.7	83.5	77.0	92.1	32.4	44.7	84.5
Proportion of potential population using CSTDA services (j)										
Potential population	no.	169 062	125 227	109 265	57 021	37 387	12 297	8 671	8 229	527 159
	%	<b>54.0</b>	<b>74.4</b>	<b>46.1</b>	<b>44.3</b>	<b>77.5</b>	<b>75.2</b>	<b>68.6</b>	<b>37.2</b>	<b>58.0</b>
2012-13 (l)										
Types of State and Territory government administered services										
Accommodation support										
Government	no.	2 765	3 396	776	935	802	4	156	..	8 834
Non-government	no.	7 456	3 611	5 831	3 386	4 483	1 322	323	553	26 953
<b>Total</b>	<b>no.</b>	<b>10 153</b>	<b>6 970</b>	<b>6 579</b>	<b>4 252</b>	<b>5 267</b>	<b>1 326</b>	<b>475</b>	<b>553</b>	<b>35 561</b>
Community support										
Government	no.	19 616	20 254	15 492	10 566	11 009	474	3 691	1 472	82 384
Non-government	no.	21 569	29 274	5 943	6 664	3 518	4 709	579	414	72 524
<b>Total</b>	<b>no.</b>	<b>37 307</b>	<b>44 233</b>	<b>18 963</b>	<b>14 165</b>	<b>13 593</b>	<b>4 929</b>	<b>4 092</b>	<b>1 862</b>	<b>138 695</b>



TABLE 15A.10

Table 15A.10 **Users of NDA government and non-government provided services, by service type (a), (b), (c), (d)**

	Unit	NSW (e)	Vic	Qld	WA (f)	SA (g)	Tas	ACT (h)	NT (i)	Aust (h)
Community access										
Government	no.	1 229	1 848	387	698	665	77	..	..	4 904
Non-government	no.	14 582	7 720	8 719	4 297	5 525	1 525	700	521	43 562
<b>Total</b>	<b>no.</b>	<b>15 703</b>	<b>9 481</b>	<b>8 987</b>	<b>4 752</b>	<b>6 042</b>	<b>1 567</b>	<b>700</b>	<b>521</b>	<b>47 721</b>
Respite										
Government	no.	3 389	2 814	734	494	50	..	157	..	7 634
Non-government	no.	8 546	12 068	4 491	3 260	1 837	471	198	250	31 070
<b>Total</b>	<b>no.</b>	<b>10 580</b>	<b>13 737</b>	<b>4 926</b>	<b>3 549</b>	<b>1 876</b>	<b>471</b>	<b>327</b>	<b>250</b>	<b>35 652</b>
All State and Territory government administered services										
Government	no.	21 333	23 447	15 858	10 739	11 247	546	3 787	1 472	88 199
Non-government	no.	42 912	45 215	18 177	12 402	11 364	6 453	1 303	1 398	138 869
<b>Total</b>	<b>no.</b>	<b>53 128</b>	<b>58 466</b>	<b>27 152</b>	<b>17 187</b>	<b>18 386</b>	<b>6 547</b>	<b>4 673</b>	<b>2 757</b>	<b>187 559</b>
Proportion of potential population using State and Territory government administered CSTDA services (j)										
Potential population	no.	175 159	130 427	114 078	60 439	38 663	12 586	9 053	8 565	548 970
	%	<b>30.3</b>	<b>44.8</b>	<b>23.8</b>	<b>28.4</b>	<b>47.6</b>	<b>52.0</b>	<b>51.6</b>	<b>32.2</b>	<b>34.2</b>
Types of Australian Government administered services (k)										
Employment										
Government	no.	1 666	441	1 337	384	–	469	..	..	4 295
Non-government	no.	29 455	23 868	15 750	7 218	10 025	2 343	1 050	246	89 547
<b>Total</b>	<b>no.</b>	<b>43 777</b>	<b>31 486</b>	<b>26 667</b>	<b>10 536</b>	<b>12 846</b>	<b>3 061</b>	<b>1 801</b>	<b>579</b>	<b>129 698</b>
All services										
Government	no.	22 965	23 865	17 094	11 085	11 247	995	3 787	1 472	92 275
Non-government	no.	68 558	67 220	32 385	17 954	20 086	8 446	2 150	1 584	217 517
<b>Total</b>	<b>no.</b>	<b>91 802</b>	<b>86 694</b>	<b>50 905</b>	<b>24 857</b>	<b>29 055</b>	<b>9 166</b>	<b>6 187</b>	<b>3 244</b>	<b>299 945</b>
Government	%	25.0	27.5	33.6	44.6	38.7	10.9	61.2	45.4	30.8
Non-government	%	74.7	77.5	63.6	72.2	69.1	92.1	34.8	48.8	72.5
Proportion of potential population using CSTDA/NDA services (j)										
Potential population	no.	175 159	130 427	114 078	60 439	38 663	12 586	9 053	8 565	548 970
	%	<b>52.4</b>	<b>66.5</b>	<b>44.6</b>	<b>41.1</b>	<b>75.1</b>	<b>72.8</b>	<b>68.3</b>	<b>37.9</b>	<b>54.6</b>
2013-14										
Types of State and Territory government administered services										
Accommodation support										
Government	no.	3 026	3 365	717	525	746	6	176	..	8 561
Non-government	no.	8 146	3 736	6 078	3 592	4 976	1 332	387	509	28 739
<b>Total</b>	<b>no.</b>	<b>11 071</b>	<b>7 057</b>	<b>6 756</b>	<b>4 095</b>	<b>5 702</b>	<b>1 338</b>	<b>555</b>	<b>509</b>	<b>37 065</b>
Community support										
Government	no.	15 253	21 164	17 034	11 254	10 999	489	5 031	1 614	82 682
Non-government	no.	23 106	29 506	7 432	7 120	4 756	4 743	1 314	259	78 063
<b>Total</b>	<b>no.</b>	<b>35 115</b>	<b>45 210</b>	<b>20 531</b>	<b>15 036</b>	<b>14 585</b>	<b>4 973</b>	<b>5 294</b>	<b>1 857</b>	<b>142 159</b>
Community access										
Government	no.	1 121	1 751	386	16	1 114	47	..	..	4 435

Table 15A.10 **Users of NDA government and non-government provided services, by service type (a), (b), (c), (d)**

	Unit	NSW (e)	Vic	Qld	WA (f)	SA (g)	Tas	ACT (h)	NT (i)	Aust (h)
Non-government	no.	15 926	7 978	9 159	4 680	5 095	1 369	960	475	45 616
<b>Total</b>	<b>no.</b>	<b>16 965</b>	<b>9 645</b>	<b>9 419</b>	<b>4 689</b>	<b>6 044</b>	<b>1 399</b>	<b>960</b>	<b>475</b>	<b>49 562</b>
Respite										
Government	no.	2 887	3 121	777	69	48	..	141	..	7 041
Non-government	no.	8 928	13 404	4 892	3 098	2 040	452	241	204	33 187
<b>Total</b>	<b>no.</b>	<b>10 647</b>	<b>15 213</b>	<b>5 307</b>	<b>3 152</b>	<b>2 071</b>	<b>452</b>	<b>354</b>	<b>204</b>	<b>37 316</b>
All State and Territory government administered services										
Government	no.	17 476	24 287	17 334	11 404	11 361	539	5 123	1 614	88 948
Non-government	no.	46 177	47 116	18 401	13 186	12 869	6 361	2 221	1 138	147 091
<b>Total</b>	<b>no.</b>	<b>54 053</b>	<b>60 559</b>	<b>26 749</b>	<b>18 092</b>	<b>19 372</b>	<b>6 455</b>	<b>5 723</b>	<b>2 626</b>	<b>192 915</b>
Proportion of potential population using State and Territory government administered NDA services (j)										
Potential population	no.	180 158	134 665	117 932	63 212	39 523	12 788	9 314	8 923	566 514
	%	<b>30.0</b>	<b>45.0</b>	<b>22.7</b>	<b>28.6</b>	<b>49.0</b>	<b>50.5</b>	<b>61.4</b>	<b>29.4</b>	<b>34.1</b>
Types of Australian Government administered services (k)										
Employment										
Government	no.	3 449	2 332	1 801	882	785	317	..	..	9 553
Non-government	no.	41 225	30 205	27 293	9 432	12 258	2 919	1 731	451	124 377
<b>Total</b>	<b>no.</b>	<b>44 217</b>	<b>32 165</b>	<b>28 566</b>	<b>10 173</b>	<b>12 912</b>	<b>3 208</b>	<b>1 731</b>	<b>451</b>	<b>132 169</b>
All services										
Government	no.	20 876	26 569	19 002	12 212	12 120	854	5 123	1 614	98 167
Non-government	no.	83 265	75 302	43 506	20 664	23 709	8 912	3 624	1 515	258 837
<b>Total</b>	<b>no.</b>	<b>93 451</b>	<b>89 628</b>	<b>52 274</b>	<b>25 484</b>	<b>30 131</b>	<b>9 258</b>	<b>7 030</b>	<b>2 999</b>	<b>308 120</b>
Government	%	22.3	29.6	36.4	47.9	40.2	9.2	72.9	53.8	31.9
Non-government	%	89.1	84.0	83.2	81.1	78.7	96.3	51.6	50.5	84.0
Proportion of potential population using NDA services (j)										
Potential population	no.	180 158	134 665	117 932	63 212	39 523	12 788	9 314	8 923	566 514
	%	<b>51.9</b>	<b>66.6</b>	<b>44.3</b>	<b>40.3</b>	<b>76.2</b>	<b>72.4</b>	<b>75.5</b>	<b>33.6</b>	<b>54.4</b>
2014-15										
Types of State and Territory government administered services										
Accommodation support										
Government	no.	2 764	3 200	697	507	750	4	145	..	8 066
Non-government	no.	8 002	3 828	6 496	4 037	4 834	1 217	319	546	29 269
<b>Total</b>	<b>no.</b>	<b>10 664</b>	<b>6 997</b>	<b>7 157</b>	<b>4 440</b>	<b>5 564</b>	<b>1 221</b>	<b>463</b>	<b>546</b>	<b>37 036</b>
Community support										
Government	no.	13 300	19 205	16 568	12 060	10 646	478	3 239	1 586	76 932
Non-government	no.	25 200	30 824	7 756	10 937	4 047	4 385	398	326	83 697
<b>Total</b>	<b>no.</b>	<b>35 600</b>	<b>45 042</b>	<b>20 618</b>	<b>17 177</b>	<b>13 833</b>	<b>4 624</b>	<b>3 540</b>	<b>1 887</b>	<b>141 872</b>
Community access										
Government	no.	954	1 476	437	14	556	..	..	..	3 437
Non-government	no.	15 831	9 515	9 377	5 820	5 495	1 070	675	484	48 250
<b>Total</b>	<b>no.</b>	<b>16 671</b>	<b>10 922</b>	<b>9 668</b>	<b>5 826</b>	<b>5 917</b>	<b>1 070</b>	<b>675</b>	<b>484</b>	<b>51 211</b>

TABLE 15A.10

Table 15A.10 **Users of NDA government and non-government provided services, by service type (a), (b), (c), (d)**

	Unit	NSW (e)	Vic	Qld	WA (f)	SA (g)	Tas	ACT (h)	NT (i)	Aust (h)
Respite										
Government	no.	2 920	2 849	769	58	46	..	..	..	6 640
Non-government	no.	9 121	12 972	4 954	2 821	1 734	341	306	236	32 432
<b>Total</b>	<b>no.</b>	<b>10 893</b>	<b>14 571</b>	<b>5 390</b>	<b>2 863</b>	<b>1 769</b>	<b>341</b>	<b>306</b>	<b>236</b>	<b>36 302</b>
All State and Territory government administered services										
Government	no.	15 432	22 047	17 011	12 079	10 884	482	3 302	1 586	82 645
Non-government	no.	47 592	49 491	18 978	13 783	12 399	5 767	1 227	1 256	150 147
<b>Total</b>	<b>no.</b>	<b>54 369</b>	<b>61 551</b>	<b>27 586</b>	<b>18 835</b>	<b>18 559</b>	<b>5 847</b>	<b>4 171</b>	<b>2 664</b>	<b>192 885</b>
Proportion of potential population using State and Territory government administered NDA services (j)										
Potential population	no.	185 409	139 119	121 516	65 162	40 406	13 001	9 557	9 137	583 309
	%	<b>29.3</b>	<b>44.2</b>	<b>22.7</b>	<b>28.9</b>	<b>45.9</b>	<b>45.0</b>	<b>43.6</b>	<b>29.2</b>	<b>33.1</b>
Types of Australian Government administered services (k)										
Employment										
Government	no.	3 397	1 366	2 588	247	98	368	71	..	8 127
Non-government	no.	45 599	35 136	29 946	10 544	13 750	3 048	1 644	520	138 944
<b>Total</b>	<b>no.</b>	<b>48 491</b>	<b>36 272</b>	<b>32 038</b>	<b>10 742</b>	<b>13 833</b>	<b>3 384</b>	<b>1 699</b>	<b>520</b>	<b>145 539</b>
All services										
Government	no.	18 787	23 381	19 491	12 305	10 970	850	3 367	1 586	90 549
Non-government	no.	89 130	82 698	46 787	22 369	24 790	8 560	2 656	1 694	276 942
<b>Total</b>	<b>no.</b>	<b>98 149</b>	<b>94 857</b>	<b>56 700</b>	<b>26 821</b>	<b>30 354</b>	<b>8 973</b>	<b>5 600</b>	<b>3 096</b>	<b>322 234</b>
Government	%	19.1	24.6	34.4	45.9	36.1	9.5	60.1	51.2	28.1
Non-government	%	90.8	87.2	82.5	83.4	81.7	95.4	47.4	54.7	85.9
Proportion of potential population using NDA services (j)										
Potential population	no.	185 409	139 119	121 516	65 162	40 406	13 001	9 557	9 137	583 309
	%	<b>52.9</b>	<b>68.2</b>	<b>46.7</b>	<b>41.2</b>	<b>75.1</b>	<b>69.0</b>	<b>58.6</b>	<b>33.9</b>	<b>55.2</b>
2015-16										
Types of State and Territory government administered services										
Accommodation support										
Government	no.	2 489	3 004	674	461	729	5	na	–	7 362
Non-government	no.	8 197	4 347	6 309	4 383	5 017	1 203	na	489	29 936
<b>Total</b>	<b>no.</b>	<b>10 600</b>	<b>7 317</b>	<b>6 965</b>	<b>4 715</b>	<b>5 726</b>	<b>1 208</b>	<b>na</b>	<b>489</b>	<b>37 010</b>
Community support										
Government	no.	12 355	19 982	17 823	12 611	10 341	468	na	1 469	74 904
Non-government	no.	27 984	31 967	8 294	11 614	3 176	4 077	na	271	87 216
<b>Total</b>	<b>no.</b>	<b>37 575</b>	<b>46 732</b>	<b>21 907</b>	<b>17 801</b>	<b>12 738</b>	<b>4 310</b>	<b>na</b>	<b>1 722</b>	<b>142 383</b>
Community access										
Government	no.	671	1 350	414	36	573	–	na	–	3 044
Non-government	no.	17 179	10 238	9 295	6 077	4 833	1 078	na	469	49 150
<b>Total</b>	<b>no.</b>	<b>17 699</b>	<b>11 539</b>	<b>9 573</b>	<b>6 097</b>	<b>5 270</b>	<b>1 078</b>	<b>na</b>	<b>469</b>	<b>51 705</b>
Respite										
Government	no.	2 097	2 588	710	76	49	–	na	–	5 519

Table 15A.10 **Users of NDA government and non-government provided services, by service type (a), (b), (c), (d)**

	Unit	NSW (e)	Vic	Qld	WA (f)	SA (g)	Tas	ACT (h)	NT (i)	Aust (h)
Non-government	no.	10 306	12 765	4 908	2 962	1 577	297	na	230	33 001
<b>Total</b>	<b>no.</b>	<b>11 537</b>	<b>14 254</b>	<b>5 284</b>	<b>3 017</b>	<b>1 614</b>	<b>297</b>	<b>na</b>	<b>230</b>	<b>36 177</b>
All State and Territory government administered services										
Government	no.	14 104	22 560	18 229	12 634	10 551	473	na	1 469	79 863
Non-government	no.	51 794	51 444	18 593	14 544	11 153	5 415	na	1 130	153 723
<b>Total</b>	<b>no.</b>	<b>57 472</b>	<b>63 632</b>	<b>28 033</b>	<b>19 099</b>	<b>16 932</b>	<b>5 495</b>	<b>na</b>	<b>2 476</b>	<b>192 517</b>
Proportion of potential population using State and Territory government administered NDA services (j)										
Potential population	no.	190 576	143 311	124 760	66 890	41 211	13 209	9 815	9 343	599 114
	%	<b>30.2</b>	<b>44.4</b>	<b>22.5</b>	<b>28.6</b>	<b>41.1</b>	<b>41.6</b>	<b>na</b>	<b>26.5</b>	<b>32.1</b>
Types of Australian Government administered services (k)										
Employment										
Government	no.	68	12	–	5	–	–	–	–	85
Non-government	no.	48 253	35 640	33 228	10 259	14 011	3 388	1 575	512	145 414
<b>Total</b>	<b>no.</b>	<b>48 315</b>	<b>35 652</b>	<b>33 228</b>	<b>10 264</b>	<b>14 011</b>	<b>3 388</b>	<b>1 575</b>	<b>512</b>	<b>145 493</b>
All services										
Government	no.	14 155	22 566	18 229	12 636	10 551	473	na	1 469	79 922
Non-government	no.	95 983	85 193	49 754	22 815	23 813	8 554	na	1 567	287 313
<b>Total</b>	<b>no.</b>	<b>101 218</b>	<b>96 441</b>	<b>58 404</b>	<b>26 713</b>	<b>28 925</b>	<b>8 632</b>	<b>na</b>	<b>2 909</b>	<b>322 579</b>
Government	%	14.0	23.4	31.2	47.3	36.5	5.5	na	50.5	24.8
Non-government	%	94.8	88.3	85.2	85.4	82.3	99.1	na	53.9	89.1
Proportion of potential population using NDA services (j)										
Potential population	no.	190 576	143 311	124 760	66 890	41 211	13 209	9 815	9 343	599 114
	%	<b>53.1</b>	<b>67.3</b>	<b>46.8</b>	<b>39.9</b>	<b>70.2</b>	<b>65.3</b>	<b>na</b>	<b>31.1</b>	<b>53.8</b>

- (a) Numbers for Australia may not equal the sum of numbers for each State and Territory because some users accessed services in more than one State or Territory.
- (b) Numbers for all State and Territory government-administered services, and all services, may not equal the sum of numbers of each service type, as some users accessed more than one service type.
- (c) Numbers for total government/non-government services may not equal the sum of government services and non-government services as some users accessed government and non-government services.
- (d) Changes in the linking procedures implemented for 2007-08 and 2008-09 data may have the effect of slightly increasing the number of unique service users within the CSTDA NMDS for these years.
- (e) Government and non-government sectors have not been accurately recorded in the NSW DS NMDS up to 2009-10. Some non-government providers have been coded as government and this will affect the comparability of the number of service users from government and non-government sectors over time.
- (f) WA data includes service users who received services under the WA Government operated trial sites of the NDIS. The trial commenced on 1 July 2014 and ran until 30 June 2017.
- (g) South Australia State/Territory services sector data have been revised for 2012-13, updating the figures published in AIHW 2014 (table B14 of that report). SA data for 2012-13 are not comparable to previous years. A large non-government provider in SA ceased reporting non-NDA clients which were incorrectly included in previous years' data, while another SA agency experienced data reporting problems, resulting in some clients not being reported. Data for 2011-12 are not comparable with other years. A large government service provider in SA ceased reporting case management services for people who received telephone contact only once or twice a year. This contributed to a large decrease in clients.

Table 15A.10 **Users of NDA government and non-government provided services, by service type (a), (b), (c), (d)**

	<i>Unit</i>	<i>NSW (e)</i>	<i>Vic</i>	<i>Qld</i>	<i>WA (f)</i>	<i>SA (g)</i>	<i>Tas</i>	<i>ACT (h)</i>	<i>NT (i)</i>	<i>Aust (h)</i>
--	-------------	----------------	------------	------------	---------------	---------------	------------	----------------	---------------	-----------------

(h) ACT data for state/territory government service users were not available for 2015-16 as the ACT did not provide data for the DS NMDS for this year. Therefore, Australian totals exclude ACT service users in 2015-16.

(i) From 2012-13 onwards, data for the NT includes users of basic community care.

(j) The definition of the potential population was revised in 2015, effective from 2012-13. See section 15.4.

(k) Australian Government administered services classified as 'government' are not provided by the Australian Government, but by organisations classified as government related, such as local councils.

(l) Data for 2012-13 do not include a number of 'not stated' sector records (nationally, 52 426 non-government Open employment records) and are not comparable with previous years.

**na** Not available .. Not applicable – Nil or rounded to zero.

*Source:* AIHW (unpublished), DS NMDS 2009-10 to 2015-16; CSTDA NMDS 2006-07 to 2008-09; AIHW analysis of the ABS Estimated Resident Population June (various years); ABS Census of Population and Housing 2006 and 2011 and the ABS SDAC 2009, 2012 and 2015.

TABLE 15A.11

Table 15A.11

**Users of NDA services, by primary disability group (a), (b)**

	<i>Unit</i>	<i>NSW</i>	<i>Vic</i>	<i>Qld</i>	<i>WA (c)</i>	<i>SA (d)</i>	<i>Tas</i>	<i>ACT (e)</i>	<i>NT (f)</i>	<i>Aus Gov</i>	<i>Aust (e)</i>
2006-07											
Developmental delay	%	7.6	0.2	3.6	3.2	2.2	0.3	14.9	0.5	–	2.2
Intellectual	%	46.6	31.9	40.8	46.7	36.4	44.8	24.2	28.8	32.4	34.8
Specific learning	%	1.0	1.9	0.8	1.9	0.1	2.6	4.6	1.1	8.0	3.8
Autism	%	7.8	4.1	9.4	17.8	5.7	5.0	9.1	4.3	3.1	6.0
Physical	%	7.9	10.7	17.3	12.8	12.9	15.7	12.1	16.3	17.8	14.1
Acquired brain injury	%	2.8	5.2	4.2	5.7	12.1	7.5	1.5	4.4	3.2	4.6
Deaf-blind	%	0.2	0.6	0.2	0.3	0.1	0.1	0.1	0.4	0.1	0.2
Vision	%	1.1	1.7	2.8	1.5	14.9	0.7	0.4	7.1	2.8	3.0
Hearing	%	3.0	5.8	0.8	1.3	1.1	0.2	0.4	1.0	3.1	3.3
Speech	%	2.9	0.2	0.2	0.2	0.1	4.1	18.0	0.2	0.4	1.0
Psychiatric	%	3.0	1.7	9.1	0.3	0.6	3.3	0.5	1.3	25.3	10.8
Neurological	%	5.4	6.4	7.9	7.1	9.4	6.9	3.4	4.2	3.2	5.6
Not reported (g)	%	10.6	29.7	3.0	1.3	4.4	8.9	10.7	30.6	0.7	10.6
<b>Total</b>	<b>%</b>	<b>100.0</b>	<b>100.0</b>	<b>100.0</b>	<b>100.0</b>	<b>100.0</b>	<b>100.0</b>	<b>100.0</b>	<b>100.0</b>	<b>100.0</b>	<b>100.0</b>
<b>Total number</b>	<b>no.</b>	<b>34 583</b>	<b>55 453</b>	<b>18 906</b>	<b>17 166</b>	<b>17 041</b>	<b>3 839</b>	<b>3 477</b>	<b>1 120</b>	<b>80 008</b>	<b>220 419</b>
2007-08											
Developmental delay	%	7.6	3.3	3.8	2.9	2.1	4.5	16.7	1.6	–	3.0
Intellectual	%	46.7	31.7	40.5	55.2	35.8	41.7	24.3	21.6	28.7	33.2
Specific learning	%	1.1	1.0	0.6	0.7	–	2.8	3.5	2.3	7.4	3.4
Autism	%	7.9	5.7	10.9	14.4	6.3	5.1	10.5	3.8	3.2	6.2
Physical	%	7.8	9.0	18.5	13.0	12.4	15.1	12.6	29.1	22.0	15.6
Acquired brain injury	%	2.9	5.1	4.6	3.6	10.3	9.0	1.5	4.8	2.8	4.3

TABLE 15A.11

Table 15A.11 Users of NDA services, by primary disability group (a), (b)

	<i>Unit</i>	<i>NSW</i>	<i>Vic</i>	<i>Qld</i>	<i>WA (c)</i>	<i>SA (d)</i>	<i>Tas</i>	<i>ACT (e)</i>	<i>NT (f)</i>	<i>Aus Gov</i>	<i>Aust (e)</i>
Deaf-blind	%	0.3	0.5	0.2	0.3	0.2	0.1	0.1	0.4	0.1	0.2
Vision	%	3.5	1.7	1.7	2.4	13.4	0.6	0.2	6.9	2.5	3.2
Hearing	%	1.8	3.5	0.7	0.7	2.0	0.2	0.3	0.8	2.9	2.5
Speech	%	3.2	0.7	0.3	0.4	0.2	3.3	21.8	2.6	0.4	1.3
Psychiatric	%	2.7	1.3	6.7	0.3	1.0	4.6	0.7	1.2	26.9	11.7
Neurological	%	4.8	7.3	7.5	4.2	10.1	9.1	3.3	5.7	3.1	5.5
Not reported (g)	%	9.5	29.3	3.9	1.9	6.1	3.8	4.4	19.1	–	9.8
<b>Total</b>	<b>%</b>	<b>100.0</b>	<b>100.0</b>	<b>100.0</b>	<b>100.0</b>	<b>100.0</b>	<b>100.0</b>	<b>100.0</b>	<b>100.0</b>	<b>100.0</b>	<b>100.0</b>
<b>Total number</b>	<b>no.</b>	<b>36 003</b>	<b>56 539</b>	<b>20 208</b>	<b>15 620</b>	<b>19 386</b>	<b>4 175</b>	<b>3 682</b>	<b>1 916</b>	<b>89 935</b>	<b>233 490</b>
2008-09											
Developmental delay	%	8.2	4.0	3.9	3.3	3.0	4.9	18.0	1.4	–	3.3
Intellectual	%	42.7	28.2	40.7	53.5	36.6	38.8	24.0	22.6	24.8	29.8
Specific learning	%	2.2	0.9	0.7	1.0	–	4.2	3.7	1.6	7.1	3.6
Autism	%	8.6	5.8	11.4	16.1	6.8	5.2	10.3	3.4	3.4	6.4
Physical	%	10.2	7.8	17.6	13.0	12.7	19.6	12.7	30.9	24.0	16.7
Acquired brain injury	%	3.0	4.6	4.7	3.9	10.4	9.6	1.7	5.1	2.8	4.1
Deaf-blind	%	0.3	0.6	0.2	0.2	0.1	0.1	0.1	0.2	0.1	0.2
Vision	%	0.8	16.2	1.6	2.1	12.9	0.6	0.4	7.2	2.3	6.1
Hearing	%	1.8	3.1	0.7	0.8	2.1	0.1	0.2	1.1	2.7	2.3
Speech	%	2.6	0.8	0.3	0.4	0.3	3.1	19.9	1.6	0.4	1.2
Psychiatric	%	3.0	1.3	7.0	0.3	2.1	3.0	0.6	1.4	30.0	13.7
Neurological	%	4.7	6.6	7.1	4.6	8.4	7.2	3.5	6.9	2.4	4.8
Not reported (g)	%	11.9	20.2	4.2	1.0	4.6	3.6	5.0	16.6	0.1	7.7
<b>Total</b>	<b>%</b>	<b>100.0</b>	<b>100.0</b>	<b>100.0</b>	<b>100.0</b>	<b>100.0</b>	<b>100.0</b>	<b>100.0</b>	<b>100.0</b>	<b>100.0</b>	<b>100.0</b>
<b>Total number</b>	<b>no.</b>	<b>42 411</b>	<b>63 219</b>	<b>21 749</b>	<b>15 183</b>	<b>20 151</b>	<b>4 555</b>	<b>3 927</b>	<b>1 639</b>	<b>109 003</b>	<b>265 986</b>

TABLE 15A.11

Table 15A.11

**Users of NDA services, by primary disability group (a), (b)**

	<i>Unit</i>	<i>NSW</i>	<i>Vic</i>	<i>Qld</i>	<i>WA (c)</i>	<i>SA (d)</i>	<i>Tas</i>	<i>ACT (e)</i>	<i>NT (f)</i>	<i>Aus Gov</i>	<i>Aust (e)</i>
2009-10											
Developmental delay	%	6.2	4.3	3.8	2.9	3.0	11.1	21.1	1.2	–	3.2
Intellectual	%	46.0	29.2	41.3	53.9	36.9	29.7	24.6	21.5	22.6	29.8
Specific learning	%	1.8	0.8	0.7	0.8	–	5.6	4.0	1.7	7.3	3.8
Autism	%	9.1	5.9	12.9	15.6	7.6	5.7	10.7	3.4	3.6	6.7
Physical	%	8.6	7.4	17.1	13.0	12.7	19.3	11.5	34.0	25.8	17.2
Acquired brain injury	%	2.7	5.2	4.7	3.5	10.7	6.7	1.5	5.4	2.6	4.0
Deaf-blind	%	0.3	0.6	0.2	0.2	0.2	0.1	0.1	–	0.1	0.2
Vision	%	1.0	14.5	1.4	1.9	13.7	0.4	0.3	4.1	2.2	5.4
Hearing	%	1.0	3.9	0.8	0.8	1.7	1.6	0.4	1.9	2.5	2.3
Speech	%	2.4	0.7	0.3	0.4	0.3	7.1	17.5	2.4	0.3	1.2
Psychiatric	%	2.2	0.7	6.5	0.3	1.7	2.8	0.5	0.9	30.4	13.9
Neurological	%	3.7	6.0	7.4	4.6	8.3	7.5	3.2	7.9	2.6	4.5
Not reported (g)	%	14.9	20.7	2.9	2.2	3.3	2.4	4.6	15.6	–	7.9
<b>Total</b>	<b>%</b>	<b>100.0</b>	<b>100.0</b>	<b>100.0</b>	<b>100.0</b>	<b>100.0</b>	<b>100.0</b>	<b>100.0</b>	<b>100.0</b>	<b>100.0</b>	<b>100.0</b>
<b>Total number</b>	<b>no.</b>	<b>48 056</b>	<b>61 949</b>	<b>22 207</b>	<b>15 573</b>	<b>20 784</b>	<b>5 977</b>	<b>4 054</b>	<b>1 108</b>	<b>118 801</b>	<b>282 293</b>
2010-11											
Developmental delay	%	8.5	4.4	3.6	2.2	3.0	12.7	19.9	0.7	–	3.5
Intellectual	%	43.3	29.4	39.4	58.1	36.4	28.8	22.9	12.5	21.3	28.8
Specific learning	%	2.3	0.7	0.7	0.7	0.1	5.7	4.6	0.9	7.5	3.9
Autism	%	10.1	6.5	14.4	11.7	8.2	5.6	12.4	1.4	1.1	5.9
Physical	%	8.5	6.9	16.8	11.7	12.9	21.2	12.6	24.1	23.2	16.1
Acquired brain injury	%	3.0	5.3	4.9	3.1	9.9	7.1	1.7	3.2	2.5	3.9



TABLE 15A.11

Table 15A.11 Users of NDA services, by primary disability group (a), (b)

	<i>Unit</i>	<i>NSW</i>	<i>Vic</i>	<i>Qld</i>	<i>WA (c)</i>	<i>SA (d)</i>	<i>Tas</i>	<i>ACT (e)</i>	<i>NT (f)</i>	<i>Aus Gov</i>	<i>Aust (e)</i>
Deaf-blind	%	0.3	0.9	0.2	0.3	0.1	–	–	0.2	0.2	0.3
Vision	%	2.5	13.3	1.3	1.9	14.8	0.4	0.4	3.2	2.3	5.3
Hearing	%	1.1	3.9	0.8	3.0	1.5	0.3	0.5	0.9	2.5	2.3
Speech	%	3.0	0.7	0.4	0.2	0.3	7.3	18.1	1.3	0.3	1.3
Psychiatric	%	2.7	0.7	7.1	0.2	1.7	2.2	0.9	0.8	33.5	15.4
Neurological	%	4.5	7.6	7.8	5.1	8.1	6.3	3.2	5.0	4.1	5.6
Not reported (g)	%	10.3	19.7	2.8	1.8	3.3	2.1	3.0	45.7	1.6	7.6
<b>Total</b>	<b>%</b>	<b>100.0</b>	<b>100.0</b>	<b>100.0</b>	<b>100.0</b>	<b>100.0</b>	<b>100.0</b>	<b>100.0</b>	<b>100.0</b>	<b>100.0</b>	<b>100.0</b>
<b>Total number</b>	<b>no.</b>	<b>50 993</b>	<b>63 564</b>	<b>24 244</b>	<b>16 577</b>	<b>21 822</b>	<b>6 356</b>	<b>4 213</b>	<b>2 378</b>	<b>128 321</b>	<b>301 016</b>
2011-12											
Developmental delay	%	8.4	4.3	2.8	2.9	2.8	8.6	19.8	2.2	–	3.4
Intellectual	%	42.4	28.2	38.0	56.2	38.2	29.8	22.1	13.5	20.6	27.9
Specific learning	%	2.0	0.7	0.8	0.4	0.2	7.4	4.6	1.0	8.7	4.5
Autism	%	10.9	6.4	15.0	13.0	7.7	6.1	12.0	2.0	1.1	6.1
Physical	%	9.4	6.6	16.5	12.0	13.4	22.7	13.4	27.9	23.5	16.6
Acquired brain injury	%	3.0	4.5	4.7	3.1	8.0	6.7	2.2	4.3	2.4	3.6
Deaf-blind	%	0.3	0.8	0.1	0.3	0.1	0.1	–	0.2	0.2	0.3
Vision	%	4.1	9.3	1.8	1.3	16.0	0.4	0.4	2.7	2.1	4.5
Hearing	%	1.1	11.6	0.7	2.4	1.7	0.5	0.5	0.6	2.3	3.8
Speech	%	2.9	0.7	0.3	0.2	–	8.3	18.4	1.6	0.3	1.3
Psychiatric	%	2.6	0.6	8.8	0.2	1.5	0.8	0.7	1.2	31.2	14.8
Neurological	%	5.0	9.2	8.5	4.6	6.7	7.0	3.4	5.8	4.1	5.9
Not reported (g)	%	6.4	16.5	1.7	3.0	0.7	0.1	2.1	34.6	3.5	6.7
<b>Total</b>	<b>%</b>	<b>100.0</b>	<b>100.0</b>	<b>100.0</b>	<b>100.0</b>	<b>100.0</b>	<b>100.0</b>	<b>100.0</b>	<b>100.0</b>	<b>100.0</b>	<b>100.0</b>
<b>Total number</b>	<b>no.</b>	<b>52 617</b>	<b>63 186</b>	<b>25 409</b>	<b>16 783</b>	<b>19 561</b>	<b>6 463</b>	<b>4 593</b>	<b>2 471</b>	<b>132 949</b>	<b>306 003</b>

TABLE 15A.11

Table 15A.11

**Users of NDA services, by primary disability group (a), (b)**

	<i>Unit</i>	<i>NSW</i>	<i>Vic</i>	<i>Qld</i>	<i>WA (c)</i>	<i>SA (d)</i>	<i>Tas</i>	<i>ACT (e)</i>	<i>NT (f)</i>	<i>Aus Gov</i>	<i>Aust (e)</i>
2012-13											
Developmental delay	%	8.7	5.3	2.4	3.1	3.0	6.4	18.7	2.5	–	3.6
Intellectual	%	42.1	30.0	36.6	47.0	40.3	30.6	22.3	14.8	20.6	28.0
Specific learning	%	2.2	0.5	0.8	0.6	0.2	7.1	5.5	0.9	8.1	4.3
Autism	%	12.5	7.0	16.6	19.3	7.3	7.1	13.2	2.8	5.3	8.8
Physical	%	8.9	6.7	16.2	12.5	13.1	23.2	11.9	29.7	23.5	16.5
Acquired brain injury	%	3.4	4.5	5.0	3.7	9.0	6.5	1.9	4.8	2.4	3.7
Deaf-blind	%	0.3	0.5	0.2	0.4	0.1	0.1	0.1	0.1	0.2	0.2
Vision	%	3.2	10.1	1.8	1.4	12.9	0.4	0.4	4.6	2.0	4.2
Hearing	%	1.1	7.9	0.8	2.8	1.7	0.4	0.7	0.8	2.2	3.0
Speech	%	2.8	0.9	0.3	0.2	0.2	8.6	18.4	1.7	0.3	1.3
Psychiatric	%	2.7	0.6	7.8	0.2	1.7	0.6	0.9	2.6	31.1	14.7
Neurological	%	4.3	9.2	9.2	4.8	7.8	7.5	3.4	7.0	4.2	6.0
Not reported (g)	%	6.6	15.7	2.2	3.7	0.5	–	–	25.4	–	4.9
Not collected	%	1.2	1.1	0.2	0.2	2.3	1.5	2.5	2.3	0.7	–
<b>Total</b>	<b>%</b>	<b>100.0</b>	<b>100.0</b>	<b>100.0</b>	<b>100.0</b>	<b>100.0</b>	<b>100.0</b>	<b>100.0</b>	<b>100.0</b>	<b>100.0</b>	<b>100.0</b>
<b>Total number</b>	<b>no.</b>	<b>53 128</b>	<b>58 466</b>	<b>27 152</b>	<b>17 187</b>	<b>18 386</b>	<b>6 547</b>	<b>4 673</b>	<b>2 757</b>	<b>129 698</b>	<b>299 945</b>
2013-14											
Developmental delay	%	8.9	4.9	2.9	3.8	1.3	4.8	14.4	2.7	–	3.5
Intellectual	%	41.1	29.6	36.2	42.9	34.3	29.2	19.4	13.7	19.4	26.6
Specific learning	%	2.4	0.4	0.7	0.4	0.2	6.9	5.4	1.0	6.4	3.5
Autism	%	13.7	6.1	17.1	24.8	18.4	7.0	12.6	3.2	5.8	10.0
Physical	%	9.9	6.1	15.7	12.1	13.0	24.9	14.1	26.0	25.2	17.2

TABLE 15A.11

Table 15A.11

**Users of NDA services, by primary disability group (a), (b)**

	<i>Unit</i>	<i>NSW</i>	<i>Vic</i>	<i>Qld</i>	<i>WA (c)</i>	<i>SA (d)</i>	<i>Tas</i>	<i>ACT (e)</i>	<i>NT (f)</i>	<i>Aus Gov</i>	<i>Aust (e)</i>
Acquired brain injury	%	3.2	4.5	4.7	3.3	8.6	6.1	2.3	4.5	2.3	3.6
Deaf-blind	%	0.2	0.5	0.1	0.4	0.1	0.1	–	–	0.2	0.2
Vision	%	3.4	9.7	1.7	1.3	10.7	0.3	1.8	1.9	1.9	4.0
Hearing	%	1.1	8.3	0.7	2.8	1.7	0.5	1.6	0.8	2.1	3.0
Speech	%	2.9	1.0	0.4	0.2	0.2	10.3	13.5	2.2	0.3	1.4
Psychiatric	%	2.6	0.5	6.7	0.2	1.8	0.6	9.1	2.9	32.2	15.1
Neurological	%	4.2	8.9	10.4	4.8	7.2	7.5	4.5	6.2	4.2	5.9
Not reported (g)	%	4.9	18.1	2.7	2.4	0.1	–	0.4	32.6	–	5.1
Not collected	%	1.3	1.2	0.1	0.5	2.3	1.6	1.0	2.2	0.7	–
<b>Total</b>	<b>%</b>	<b>100.0</b>	<b>100.0</b>	<b>100.0</b>	<b>100.0</b>	<b>100.0</b>	<b>100.0</b>	<b>100.0</b>	<b>100.0</b>	<b>100.0</b>	<b>100.0</b>
<b>Total number</b>	<b>no.</b>	<b>54 053</b>	<b>60 559</b>	<b>26 749</b>	<b>18 092</b>	<b>19 372</b>	<b>6 455</b>	<b>5 723</b>	<b>2 626</b>	<b>132 169</b>	<b>308 120</b>
2014-15											
Developmental delay	%	8.5	5.1	2.6	3.7	0.6	4.4	14.6	2.8	–	3.2
Intellectual	%	39.5	28.3	35.7	41.1	34.4	25.6	22.3	14.9	17.2	24.9
Specific learning	%	2.7	0.3	0.5	0.7	0.3	7.6	4.0	1.1	5.6	3.3
Autism	%	15.6	6.4	17.4	26.4	18.4	6.4	14.0	4.6	5.9	10.4
Physical	%	10.6	6.1	15.0	10.8	12.4	27.9	12.7	23.5	27.4	18.5
Acquired brain injury	%	3.1	4.5	4.6	3.3	9.1	6.0	2.2	5.1	2.1	3.5
Deaf-blind	%	0.2	0.5	0.1	0.3	0.1	0.1	–	0.2	0.2	0.2
Vision	%	4.5	9.9	1.4	1.4	11.5	0.4	0.4	3.5	1.7	4.1
Hearing	%	1.4	11.2	0.6	2.9	1.3	0.3	0.2	0.6	2.0	3.5
Speech	%	2.9	1.1	0.3	0.3	0.2	11.8	17.0	2.1	0.2	1.3
Psychiatric	%	2.6	0.6	6.4	0.7	1.9	0.7	1.5	2.3	33.4	16.2
Neurological	%	4.8	9.2	9.7	6.0	7.3	7.3	3.3	5.7	4.2	6.0

TABLE 15A.11

Table 15A.11 Users of NDA services, by primary disability group (a), (b)

	<i>Unit</i>	<i>NSW</i>	<i>Vic</i>	<i>Qld</i>	<i>WA (c)</i>	<i>SA (d)</i>	<i>Tas</i>	<i>ACT (e)</i>	<i>NT (f)</i>	<i>Aus Gov</i>	<i>Aust (e)</i>
Not reported (g)	%	2.8	15.7	5.5	1.7	0.1	–	5.9	31.3	0.1	4.4
Not collected	%	0.8	1.2	0.1	0.6	2.4	1.5	2.0	2.4	0.6	–
<b>Total</b>	<b>%</b>	<b>100.0</b>	<b>100.0</b>	<b>100.0</b>	<b>100.0</b>	<b>100.0</b>	<b>100.0</b>	<b>100.0</b>	<b>100.0</b>	<b>100.0</b>	<b>100.0</b>
<b>Total number</b>	<b>no.</b>	<b>54 369</b>	<b>61 551</b>	<b>27 586</b>	<b>18 835</b>	<b>18 559</b>	<b>5 847</b>	<b>4 171</b>	<b>2 664</b>	<b>145 539</b>	<b>322 234</b>
2015-16											
Developmental delay	%	8.1	4.9	2.5	3.0	0.2	3.6	na	2.8	–	2.9
Intellectual	%	36.3	27.6	35.2	37.7	35.9	27.1	na	15.5	16.7	24.1
Specific learning	%	2.0	0.3	0.4	0.5	0.2	6.4	na	1.1	5.2	2.9
Autism	%	16.7	6.8	17.7	23.4	16.6	6.8	na	5.0	6.3	10.5
Physical	%	10.2	5.8	15.1	10.1	13.3	27.3	na	20.4	27.8	18.4
Acquired brain injury	%	3.0	4.6	4.8	3.0	9.6	6.7	na	4.9	2.0	3.4
Deaf-blind	%	0.3	0.3	0.1	0.2	0.1	0.1	na	0.1	0.2	0.2
Vision	%	4.1	9.7	1.5	1.7	11.9	0.4	na	2.7	1.5	4.0
Hearing	%	1.5	12.4	0.7	2.6	1.3	0.4	na	0.6	2.0	3.8
Speech	%	2.8	1.2	0.3	0.3	0.3	11.2	na	1.4	0.2	1.1
Psychiatric	%	2.5	0.5	5.1	0.9	2.1	0.8	na	1.9	34.0	16.3
Neurological	%	7.0	9.7	10.0	6.3	7.5	7.7	na	4.7	4.1	6.6
Not reported (g)	%	4.9	15.0	6.7	9.8	–	–	na	36.1	0.1	5.3
Not collected	%	0.7	1.2	0.1	0.4	1.1	1.6	na	2.8	–	0.5
<b>Total</b>	<b>%</b>	<b>100.0</b>	<b>100.0</b>	<b>100.0</b>	<b>100.0</b>	<b>100.0</b>	<b>100.0</b>	<b>na</b>	<b>100.0</b>	<b>100.0</b>	<b>100.0</b>
<b>Total number</b>	<b>no.</b>	<b>57 472</b>	<b>63 632</b>	<b>28 033</b>	<b>19 099</b>	<b>16 932</b>	<b>5 495</b>	<b>na</b>	<b>2 476</b>	<b>145 493</b>	<b>322 579</b>

(a) Numbers for Australia may not equal the sum of numbers for each State and Territory because some users accessed services in more than one State or Territory.

(b) Changes in the linking procedures implemented for 2007-08 and 2008-09 data may have the effect of slightly increasing the number of unique service users within the CSTDA NMDS for these years.

Table 15A.11 **Users of NDA services, by primary disability group (a), (b)**

	<i>Unit</i>	<i>NSW</i>	<i>Vic</i>	<i>Qld</i>	<i>WA (c)</i>	<i>SA (d)</i>	<i>Tas</i>	<i>ACT (e)</i>	<i>NT (f)</i>	<i>Aus Gov</i>	<i>Aust (e)</i>
(c)	WA data includes service users who received services under the WA Government operated trial sites of the NDIS. The trial commenced on 1 July 2014 and ran until 30 June 2017.										
(d)	SA data for 2012-13 are not comparable to previous years. A large non-government provider in SA ceased reporting non-NDA clients which were incorrectly included in previous years' data, while another SA agency experienced data reporting problems, resulting in some clients not being reported. Data for 2011-12 are not comparable with other years. A large government service provider in SA ceased reporting case management services for people who received telephone contact only once or twice a year. This contributed to a large decrease in clients.										
(e)	ACT data for state/territory government service users were not available for 2015-16 as the ACT did not provide data for the DS NMDS for this year. Therefore, Australian totals do not include ACT service users in 2015-16.										
(f)	From 2012-13 onwards, data for the NT includes users of basic community care.										
(g)	'Not reported' primary disability includes both service users accessing only recreation and holiday program services (for whom primary disability data were not collected) and other service users without a reported response.										

**na** Not available – Nil or rounded to zero.

Source: AIHW (unpublished), DS NMDS 2009-10 to 2015-16; CSTDA NMDS 2006-07 to 2008-09.

TABLE 15A.12

Table 15A.12 Users of NDA services, by disability group as a proportion of total users (a), (b), (c)

	<i>Unit</i>	<i>NSW</i>	<i>Vic</i>	<i>Qld</i>	<i>WA (d)</i>	<i>SA (e)</i>	<i>Tas</i>	<i>ACT (f)</i>	<i>NT (g)</i>	<i>Aus Gov</i>	<i>Aust (f)</i>
2006-07											
Developmental delay	%	9.8	0.4	5.3	3.8	2.8	0.7	16.7	0.6	–	2.9
Intellectual	%	54.5	41.0	54.8	53.1	41.2	52.0	32.0	38.7	35.8	41.3
Specific learning	%	3.7	5.8	6.9	7.3	2.3	5.6	8.7	4.6	12.3	7.5
Autism	%	13.4	9.6	15.5	19.8	10.0	9.5	14.8	6.3	4.2	9.6
Physical	%	22.8	23.0	36.8	23.2	32.6	36.0	23.3	29.1	24.1	25.5
Acquired brain injury	%	4.4	9.1	8.8	6.9	13.8	8.6	6.5	6.1	4.3	6.8
Deaf-blind	%	1.0	1.1	0.8	0.9	0.6	0.9	1.2	1.0	0.2	0.7
Vision	%	9.8	8.8	11.9	5.1	21.8	6.7	5.4	14.9	4.8	8.2
Hearing	%	6.5	9.5	6.0	4.3	9.9	3.5	6.5	5.7	4.7	6.5
Speech	%	18.7	13.0	23.7	13.7	12.5	20.6	36.5	16.2	3.1	11.7
Psychiatric	%	9.5	7.2	15.5	3.3	8.0	12.9	8.0	3.8	31.1	16.3
Neurological	%	17.0	18.0	23.4	16.5	20.4	17.9	12.1	15.7	6.3	14.0
<b>Total</b>	<b>no.</b>	<b>34 583</b>	<b>55 453</b>	<b>18 906</b>	<b>17 166</b>	<b>17 041</b>	<b>3 839</b>	<b>3 477</b>	<b>1 120</b>	<b>80 008</b>	<b>220 419</b>
2007-08											
Developmental delay	%	9.6	3.5	6.1	4.2	2.9	4.9	19.3	2.0	–	3.7
Intellectual	%	54.8	41.0	54.4	61.0	40.2	49.4	32.8	27.3	33.0	40.0
Specific learning	%	4.0	5.0	6.2	5.5	2.8	6.2	8.7	3.9	14.0	7.9
Autism	%	14.0	11.4	16.9	19.5	11.1	9.7	15.5	5.1	4.5	10.1
Physical	%	22.6	21.6	38.3	23.1	30.2	37.9	24.5	39.9	33.6	28.9
Acquired brain injury	%	4.6	9.2	9.6	7.4	12.0	10.2	4.1	7.1	4.1	6.7
Deaf-blind	%	1.0	0.9	0.7	0.9	0.6	0.9	1.3	0.6	0.2	0.6
Vision	%	11.8	9.0	11.1	6.8	19.6	6.4	4.6	10.6	5.3	8.6
Hearing	%	5.2	7.1	6.4	3.9	9.3	3.2	5.5	4.1	5.5	6.0

TABLE 15A.12

Table 15A.12 **Users of NDA services, by disability group as a proportion of total users (a), (b), (c)**

	<i>Unit</i>	<i>NSW</i>	<i>Vic</i>	<i>Qld</i>	<i>WA (d)</i>	<i>SA (e)</i>	<i>Tas</i>	<i>ACT (f)</i>	<i>NT (g)</i>	<i>Aus Gov</i>	<i>Aust (f)</i>
Speech	%	18.2	13.6	25.1	12.1	11.8	19.5	44.8	14.5	3.5	11.8
Psychiatric	%	9.1	7.2	14.6	5.9	8.0	14.0	7.0	2.7	37.7	19.4
Neurological	%	16.5	19.1	23.2	13.3	20.5	19.6	12.3	15.3	7.4	14.2
<b>Total</b>	<b>no.</b>	<b>36 003</b>	<b>56 539</b>	<b>20 208</b>	<b>15 620</b>	<b>19 386</b>	<b>4 175</b>	<b>3 682</b>	<b>1 916</b>	<b>89 935</b>	<b>233 490</b>
2008-09											
Developmental delay	%	10.4	4.3	6.0	3.9	3.8	5.3	20.5	1.8	–	4.1
Intellectual	%	51.6	37.0	54.6	58.5	41.0	45.6	31.6	29.4	28.2	36.1
Specific learning	%	5.9	5.8	7.2	7.3	3.3	7.5	8.7	3.4	14.2	8.7
Autism	%	14.3	12.1	17.9	20.2	12.2	10.0	14.3	4.8	4.6	10.3
Physical	%	23.9	20.0	37.0	22.3	30.2	40.3	23.8	44.2	35.7	29.5
Acquired brain injury	%	4.8	9.6	10.4	5.5	12.2	11.1	3.5	7.3	3.9	6.5
Deaf-blind	%	2.3	2.1	0.7	0.9	0.5	0.7	0.8	0.5	0.3	1.1
Vision	%	7.5	22.8	10.8	7.5	19.0	5.9	5.0	12.2	4.7	10.8
Hearing	%	3.9	6.3	6.6	3.9	9.6	3.0	4.0	5.3	4.6	5.2
Speech	%	17.9	13.4	24.6	10.5	11.2	18.3	41.1	14.0	3.4	11.0
Psychiatric	%	9.4	8.0	15.1	5.8	10.0	11.5	6.5	4.0	42.7	22.4
Neurological	%	16.0	18.0	23.2	13.1	19.2	18.0	12.1	16.2	6.9	13.2
<b>Total</b>	<b>no.</b>	<b>42 411</b>	<b>63 219</b>	<b>21 749</b>	<b>15 183</b>	<b>20 151</b>	<b>4 555</b>	<b>3 927</b>	<b>1 639</b>	<b>109 003</b>	<b>265 986</b>
2009-10											
Developmental delay	%	8.9	4.6	5.6	4.3	3.8	11.8	23.7	1.5	–	4.0
Intellectual	%	52.0	38.3	55.6	59.7	41.7	35.9	31.9	27.2	26.8	36.0
Specific learning	%	5.8	6.5	7.8	10.1	3.5	8.4	9.3	3.6	16.8	10.1
Autism	%	15.2	12.8	19.6	21.6	13.9	9.5	15.8	4.7	5.2	11.0
Physical	%	21.5	20.3	36.6	27.0	30.1	34.6	23.1	44.2	42.8	32.4

TABLE 15A.12

Table 15A.12 Users of NDA services, by disability group as a proportion of total users (a), (b), (c)

	<i>Unit</i>	<i>NSW</i>	<i>Vic</i>	<i>Qld</i>	<i>WA (d)</i>	<i>SA (e)</i>	<i>Tas</i>	<i>ACT (f)</i>	<i>NT (g)</i>	<i>Aus Gov</i>	<i>Aust (f)</i>
Acquired brain injury	%	4.1	10.2	9.7	5.6	12.7	7.9	3.5	7.2	4.3	6.6
Deaf-blind	%	2.2	2.8	0.7	0.7	0.5	0.6	0.9	0.5	0.5	1.2
Vision	%	7.1	21.0	10.4	8.9	19.4	4.4	6.0	7.6	5.2	10.2
Hearing	%	2.9	7.1	6.4	5.1	9.1	3.8	4.0	5.1	5.0	5.4
Speech	%	16.4	14.0	23.2	14.2	11.3	18.5	39.7	12.9	3.4	10.9
Psychiatric	%	8.4	8.8	14.2	7.9	10.1	8.8	6.6	3.1	45.4	23.9
Neurological	%	14.2	17.5	23.1	16.4	19.1	14.9	12.9	14.7	7.0	12.8
<b>Total</b>	<b>no.</b>	<b>48 056</b>	<b>61 949</b>	<b>22 207</b>	<b>15 573</b>	<b>20 784</b>	<b>5 977</b>	<b>4 054</b>	<b>1 108</b>	<b>118 801</b>	<b>282 293</b>
2010-11											
Developmental delay	%	10.0	4.9	5.2	3.3	3.7	13.1	21.8	1.1	–	4.2
Intellectual	%	49.7	37.8	52.9	60.5	41.2	34.9	30.5	16.6	23.2	33.7
Specific learning	%	6.0	7.8	7.1	5.4	3.0	8.4	11.0	2.1	13.4	9.0
Autism	%	15.5	14.8	21.2	16.3	14.6	9.7	17.7	2.6	2.9	10.3
Physical	%	20.5	20.0	35.6	19.0	29.3	35.3	23.9	31.5	37.9	29.8
Acquired brain injury	%	4.3	11.9	8.8	4.2	11.9	8.3	3.6	4.2	4.1	6.6
Deaf-blind	%	2.0	4.8	0.7	0.7	0.5	0.5	0.9	0.3	0.5	1.6
Vision	%	8.1	18.2	9.8	5.8	20.1	4.2	6.0	5.9	5.2	9.5
Hearing	%	2.9	6.3	5.8	5.5	8.7	2.6	4.1	3.8	5.2	5.2
Speech	%	17.0	13.9	21.3	9.7	10.6	18.8	39.6	9.1	2.6	10.2
Psychiatric	%	8.9	9.8	14.3	4.7	9.1	7.5	6.7	2.1	46.9	24.8
Neurological	%	14.4	19.4	23.6	13.5	18.1	14.3	13.2	10.8	10.7	14.4
<b>Total</b>	<b>no.</b>	<b>50 993</b>	<b>63 564</b>	<b>24 244</b>	<b>16 577</b>	<b>21 822</b>	<b>6 356</b>	<b>4 213</b>	<b>2 378</b>	<b>128 321</b>	<b>301 016</b>
2011-12											



TABLE 15A.12

Table 15A.12 Users of NDA services, by disability group as a proportion of total users (a), (b), (c)

	<i>Unit</i>	<i>NSW</i>	<i>Vic</i>	<i>Qld</i>	<i>WA (d)</i>	<i>SA (e)</i>	<i>Tas</i>	<i>ACT (f)</i>	<i>NT (g)</i>	<i>Aus Gov</i>	<i>Aust (f)</i>
Developmental delay	%	10.0	4.5	4.6	3.2	3.7	8.9	22.4	2.6	–	4.0
Intellectual	%	49.1	36.8	54.6	57.6	50.9	36.1	30.3	18.2	24.9	34.6
Specific learning	%	5.7	8.5	7.2	2.4	8.0	10.0	11.4	1.9	14.0	9.6
Autism	%	16.2	15.3	22.1	14.7	12.5	10.2	16.5	3.3	2.8	10.3
Physical	%	21.6	20.1	35.9	17.4	28.2	36.2	25.7	37.5	44.7	32.9
Acquired brain injury	%	4.4	11.7	7.7	3.9	9.8	8.1	4.1	5.7	3.9	6.2
Deaf-blind	%	2.1	5.7	0.7	0.5	0.3	0.5	0.7	0.2	0.5	1.7
Vision	%	9.7	13.5	10.6	1.8	25.3	3.9	4.9	6.4	4.9	8.7
Hearing	%	2.9	13.6	5.8	2.9	8.8	2.7	4.0	4.1	4.7	6.3
Speech	%	16.9	13.8	20.3	0.8	12.3	19.1	39.6	11.8	2.3	9.7
Psychiatric	%	9.0	10.2	16.2	1.3	12.3	6.3	7.1	2.7	45.7	24.8
Neurological	%	15.1	20.7	24.0	7.2	19.8	14.7	12.2	11.6	11.1	14.7
<b>Total</b>	<b>no.</b>	<b>52 617</b>	<b>63 186</b>	<b>25 409</b>	<b>16 783</b>	<b>19 561</b>	<b>6 463</b>	<b>4 593</b>	<b>2 471</b>	<b>132 949</b>	<b>306 003</b>
2012-13											
Developmental delay	%	10.8	5.5	3.7	4.1	3.5	6.6	20.6	4.1	–	4.2
Intellectual	%	50.8	32.5	47.9	55.1	47.7	37.0	30.7	20.6	25.5	33.7
Specific learning	%	6.4	1.9	6.0	6.1	3.1	9.6	12.2	2.0	13.7	8.1
Autism	%	18.9	9.7	21.6	24.9	15.7	11.3	17.6	4.2	7.1	12.2
Physical	%	21.6	11.0	32.0	20.7	31.3	36.6	24.1	42.1	44.8	31.3
Acquired brain injury	%	5.1	5.8	6.8	7.7	11.3	7.8	4.5	6.4	3.7	5.3
Deaf-blind	%	1.9	0.6	0.6	0.8	0.5	0.5	0.6	0.3	0.4	0.7
Vision	%	9.0	12.9	8.5	5.6	18.7	4.0	4.7	9.2	4.9	8.0
Hearing	%	3.2	9.3	4.8	5.6	9.6	2.5	4.1	4.8	4.8	5.6

TABLE 15A.12

Table 15A.12 Users of NDA services, by disability group as a proportion of total users (a), (b), (c)

	<i>Unit</i>	<i>NSW</i>	<i>Vic</i>	<i>Qld</i>	<i>WA (d)</i>	<i>SA (e)</i>	<i>Tas</i>	<i>ACT (f)</i>	<i>NT (g)</i>	<i>Aus Gov</i>	<i>Aust (f)</i>
Speech	%	16.2	4.2	15.1	7.8	11.3	18.6	36.9	14.7	2.3	7.7
Psychiatric	%	9.5	3.8	14.4	4.8	10.0	6.1	7.1	6.3	46.8	23.9
Neurological	%	14.5	12.5	20.0	13.9	18.7	15.2	12.0	13.1	11.1	13.0
<b>Total</b>	<b>no.</b>	<b>53 128</b>	<b>58 466</b>	<b>27 152</b>	<b>17 187</b>	<b>18 386</b>	<b>6 547</b>	<b>4 673</b>	<b>2 757</b>	<b>129 698</b>	<b>299 945</b>
2013-14											
Developmental delay	%	10.9	5.1	3.8	4.6	1.8	4.9	16.5	4.3	–	4.1
Intellectual	%	49.6	32.1	46.1	51.3	45.6	35.4	29.3	19.2	24.0	32.3
Specific learning	%	6.7	1.6	5.0	5.9	2.9	9.4	13.2	1.9	11.7	7.2
Autism	%	20.2	8.8	22.4	31.9	21.2	11.1	17.0	4.4	7.6	13.2
Physical	%	22.0	10.3	30.6	20.6	29.7	36.9	29.5	36.1	46.2	31.6
Acquired brain injury	%	5.0	5.5	6.4	7.0	10.7	7.3	5.1	5.9	3.6	5.0
Deaf-blind	%	1.8	0.6	0.4	1.0	0.4	0.4	0.4	0.3	0.3	0.6
Vision	%	8.7	12.6	7.9	6.3	16.2	3.9	7.8	5.1	4.8	7.8
Hearing	%	3.2	9.9	4.5	5.7	9.1	2.5	5.6	4.0	4.8	5.7
Speech	%	16.3	4.4	14.3	9.0	10.8	19.7	31.6	14.7	2.2	7.6
Psychiatric	%	9.4	3.7	13.6	4.9	9.9	5.9	19.3	6.2	48.3	24.6
Neurological	%	14.3	12.1	22.0	13.4	17.7	14.6	13.6	11.4	11.0	12.9
<b>Total</b>	<b>no.</b>	<b>54 053</b>	<b>60 559</b>	<b>26 749</b>	<b>18 092</b>	<b>19 372</b>	<b>6 455</b>	<b>5 723</b>	<b>2 626</b>	<b>132 169</b>	<b>308 120</b>
2014-15											
Developmental delay	%	10.4	5.2	3.4	4.5	0.7	4.4	16.4	4.1	–	3.7
Intellectual	%	48.1	30.7	46.4	49.1	44.4	30.7	32.2	21.4	21.3	30.2
Specific learning	%	7.0	1.5	4.9	5.5	2.7	9.5	9.4	2.6	10.5	6.8
Autism	%	22.0	9.0	23.4	32.1	21.4	9.7	17.8	6.1	7.7	13.5
Physical	%	22.0	10.0	31.2	18.7	29.8	39.9	23.8	34.9	48.3	32.9

TABLE 15A.12

Table 15A.12 Users of NDA services, by disability group as a proportion of total users (a), (b), (c)

	<i>Unit</i>	<i>NSW</i>	<i>Vic</i>	<i>Qld</i>	<i>WA (d)</i>	<i>SA (e)</i>	<i>Tas</i>	<i>ACT (f)</i>	<i>NT (g)</i>	<i>Aus Gov</i>	<i>Aust (f)</i>
Acquired brain injury	%	4.7	5.5	6.6	6.9	11.4	7.3	4.4	7.1	3.3	4.9
Deaf-blind	%	1.8	0.6	0.4	1.0	0.4	0.3	0.4	0.4	0.3	0.6
Vision	%	9.7	12.5	8.2	5.7	17.0	3.5	4.8	6.7	4.4	7.6
Hearing	%	3.4	12.5	5.1	5.6	8.9	2.1	2.7	3.5	4.6	6.1
Speech	%	15.6	4.1	15.2	7.4	10.3	20.9	33.5	12.9	1.9	7.0
Psychiatric	%	9.1	3.7	14.2	5.4	10.6	5.7	8.4	5.7	50.3	26.3
Neurological	%	14.1	12.0	22.4	14.8	18.0	13.6	11.1	11.4	10.8	12.9
<b>Total</b>	<b>no.</b>	<b>54 369</b>	<b>61 551</b>	<b>27 586</b>	<b>18 835</b>	<b>18 559</b>	<b>5 847</b>	<b>4 171</b>	<b>2 664</b>	<b>145 539</b>	<b>322 234</b>
2015-16											
Developmental delay	%	9.8	5.4	3.2	3.2	0.3	3.7	na	4.4	–	3.4
Intellectual	%	44.6	30.0	45.4	41.2	46.3	32.4	na	21.7	20.6	29.0
Specific learning	%	6.1	1.5	4.7	4.6	3.0	8.3	na	2.5	10.2	6.4
Autism	%	22.7	9.6	23.8	28.7	19.7	9.9	na	6.4	8.3	13.7
Physical	%	20.7	9.6	30.9	16.4	32.3	39.3	na	30.2	49.4	32.9
Acquired brain injury	%	4.4	5.6	6.7	4.5	12.1	8.0	na	6.6	3.2	4.7
Deaf-blind	%	1.6	0.4	0.4	0.7	0.4	0.3	na	0.4	0.3	0.6
Vision	%	8.5	12.3	8.1	5.5	17.9	3.7	na	5.6	4.4	7.5
Hearing	%	3.2	13.7	5.0	4.9	9.3	2.4	na	2.9	4.6	6.3
Speech	%	14.0	4.0	15.1	6.3	11.3	19.9	na	12.4	1.8	6.3
Psychiatric	%	8.6	3.8	13.0	5.3	11.3	5.9	na	4.5	52.3	27.0
Neurological	%	15.5	12.6	22.5	13.1	19.1	14.6	na	10.2	11.0	13.3
<b>Total</b>	<b>no.</b>	<b>57 472</b>	<b>63 632</b>	<b>28 033</b>	<b>19 099</b>	<b>16 932</b>	<b>5 495</b>	<b>na</b>	<b>2 476</b>	<b>145 493</b>	<b>322 579</b>

(a) Numbers for Australia may not equal the sum of numbers for each State and Territory because some users accessed services in more than one State or Territory.

Table 15A.12 **Users of NDA services, by disability group as a proportion of total users (a), (b), (c)**

<i>Unit</i>	<i>NSW</i>	<i>Vic</i>	<i>Qld</i>	<i>WA (d)</i>	<i>SA (e)</i>	<i>Tas</i>	<i>ACT (f)</i>	<i>NT (g)</i>	<i>Aus Gov</i>	<i>Aust (f)</i>
(b) Changes in the linking procedures implemented for 2007-08 and 2008-09 data may have the effect of slightly increasing the number of unique service users within the CSTDA NMDS for these years.										
(c) Service users may be in more than one disability group so the sum of proportions for each jurisdiction can be greater than 100 per cent.										
(d) WA data includes service users who received services under the WA Government operated trial sites of the NDIS. The trial commenced on 1 July 2014 and ran until 30 June 2017.										
(e) SA data for 2012-13 are not comparable to previous years. A large non-government provider in SA ceased reporting non-NDA clients which were incorrectly included in previous years' data, while another SA agency experienced data reporting problems, resulting in some clients not being reported. Data for 2011-12 are not comparable with other years. A large government service provider in SA ceased reporting case management services for people who received telephone contact only once or twice a year. This contributed to a large decrease in clients.										
(f) ACT data for state/territory government service users were not available for 2015-16 as the ACT did not provide data for the DS NMDS for this year. Therefore, Australian totals do not include ACT service users in 2015-16.										
(g) From 2012-13 onwards, data for the NT includes users of basic community care.										

**na** Not available – Nil or rounded to zero.

*Source:* AIHW (unpublished), DS NMDS 2009-10 to 2015-16; CSTDA NMDS 2006-07 to 2008-09.

TABLE 15A.13

Table 15A.13 Users of NDA services aged 0–64 years, by need for help in life area (a), (b), (c), (d), (e)

	<i>Unit</i>	<i>NSW</i>	<i>Vic</i>	<i>Qld</i>	<i>WA</i>	<i>SA (g)</i>	<i>Tas</i>	<i>ACT (h)</i>	<i>NT (i)</i>	<i>Aust (h)</i>
2015-16										
Number of users of disability support services										
Activities of daily living	no.	38 626	30 826	22 012	14 864	12 470	4 620	na	1 116	124 006
Activities of independent living or activities of work, education and community living (but not ADL)	no.	4 486	3 466	1 269	1 790	1 124	369	na	185	12 652
<i>Total needing assistance</i>	<i>no.</i>	<i>43 112</i>	<i>34 292</i>	<i>23 281</i>	<i>16 654</i>	<i>13 594</i>	<i>4 989</i>	<i>na</i>	<i>1 301</i>	<i>136 658</i>
No need for help or supervision	no.	1 346	1 274	160	221	255	105	na	8	3 351
Need for assistance not determined (j)	no.	10 857	18 693	3 764	1 442	393	100	na	714	35 931
<b>Total</b>	<b>no.</b>	<b>55 315</b>	<b>54 259</b>	<b>27 205</b>	<b>18 317</b>	<b>14 242</b>	<b>5 194</b>	<b>na</b>	<b>2 023</b>	<b>175 940</b>
Proportion of service users accessing disability support services										
Activities of daily living	%	69.8	56.8	80.9	81.1	87.6	88.9	na	55.2	70.5
Activities of independent living or activities of work, education and community living (but not ADL)	%	8.1	6.4	4.7	9.8	7.9	7.1	na	9.1	7.2
<i>Total needing assistance</i>	<i>%</i>	<i>77.9</i>	<i>63.2</i>	<i>85.6</i>	<i>90.9</i>	<i>95.5</i>	<i>96.1</i>	<i>na</i>	<i>64.3</i>	<i>77.7</i>
No need for help or supervision	%	2.4	2.3	0.6	1.2	1.8	2.0	na	0.4	1.9
Need for assistance not determined (j)	%	19.6	34.5	13.8	7.9	2.8	1.9	na	35.3	20.4
<b>Total</b>	<b>%</b>	<b>100.0</b>	<b>100.0</b>	<b>100.0</b>	<b>100.0</b>	<b>100.0</b>	<b>100.0</b>	<b>na</b>	<b>100.0</b>	<b>100.0</b>
2014-15										
Number of users of disability support services										
Activities of daily living	no.	37 890	29 597	21 788	14 441	13 387	4 901	3 520	1 248	126 157
Activities of independent living or activities of work, education and community living (but not ADL)	no.	4 312	3 397	1 489	1 802	1 249	457	282	222	13 169
<i>Total needing assistance</i>	<i>no.</i>	<i>42 202</i>	<i>32 994</i>	<i>23 277</i>	<i>16 243</i>	<i>14 636</i>	<i>5 358</i>	<i>3 802</i>	<i>1 470</i>	<i>139 326</i>
No need for help or supervision	no.	1 045	1 011	171	229	300	111	29	17	2 902
Need for assistance not determined (j)	no.	9 199	18 702	3 296	1 624	775	114	313	639	34 641
<b>Total</b>	<b>no.</b>	<b>52 446</b>	<b>52 707</b>	<b>26 744</b>	<b>18 096</b>	<b>15 711</b>	<b>5 583</b>	<b>4 144</b>	<b>2 126</b>	<b>176 869</b>
Proportion of service users accessing disability support services										

TABLE 15A.13

Table 15A.13 Users of NDA services aged 0–64 years, by need for help in life area (a), (b), (c), (d), (e)

	<i>Unit</i>	<i>NSW</i>	<i>Vic</i>	<i>Qld</i>	<i>WA</i>	<i>SA (g)</i>	<i>Tas</i>	<i>ACT (h)</i>	<i>NT (i)</i>	<i>Aust (h)</i>
Activities of daily living	%	72.2	56.2	81.5	79.8	85.2	87.8	84.9	58.7	71.3
Activities of independent living or activities of work, education and community living (but not ADL)	%	8.2	6.4	5.6	10.0	8.0	8.2	6.8	10.4	7.4
<i>Total needing assistance</i>	%	<i>80.5</i>	<i>62.6</i>	<i>87.0</i>	<i>89.8</i>	<i>93.2</i>	<i>96.0</i>	<i>91.7</i>	<i>69.1</i>	<i>78.8</i>
No need for help or supervision	%	2.0	1.9	0.6	1.3	1.9	2.0	0.7	0.8	1.6
Need for assistance not determined (j)	%	17.5	35.5	12.3	9.0	4.9	2.0	7.6	30.1	19.6
<b>Total</b>	<b>%</b>	<b>100.0</b>	<b>100.0</b>	<b>100.0</b>	<b>100.0</b>	<b>100.0</b>	<b>100.0</b>	<b>100.0</b>	<b>100.0</b>	<b>100.0</b>
2013-14										
Number of users of disability support services										
Activities of daily living	no.	38 458	30 604	20 155	12 112	14 159	5 371	4 615	1 161	126 007
Activities of independent living or activities of work, education and community living (but not ADL)	no.	4 276	3 452	1 716	1 115	1 262	531	603	168	13 077
<i>Total needing assistance</i>	<i>no.</i>	<i>42 734</i>	<i>34 056</i>	<i>21 871</i>	<i>13 227</i>	<i>15 421</i>	<i>5 902</i>	<i>5 218</i>	<i>1 329</i>	<i>139 084</i>
No need for help or supervision	no.	972	1 126	267	199	330	130	53	9	3 077
Need for assistance not determined (j)	no.	8 565	17 026	3 760	4 057	889	153	400	701	35 527
<b>Total</b>	<b>no.</b>	<b>52 271</b>	<b>52 208</b>	<b>25 898</b>	<b>17 483</b>	<b>16 640</b>	<b>6 185</b>	<b>5 671</b>	<b>2 039</b>	<b>177 688</b>
Proportion of service users accessing disability support services										
Activities of daily living	%	73.6	58.6	77.8	69.3	85.1	86.8	81.4	56.9	70.9
Activities of independent living or activities of work, education and community living (but not ADL)	%	8.2	6.6	6.6	6.4	7.6	8.6	10.6	8.2	7.4
<i>Total needing assistance</i>	%	<i>81.8</i>	<i>65.2</i>	<i>84.5</i>	<i>75.7</i>	<i>92.7</i>	<i>95.4</i>	<i>92.0</i>	<i>65.2</i>	<i>78.3</i>
No need for help or supervision	%	1.9	2.2	1.0	1.1	2.0	2.1	0.9	0.4	1.7
Need for assistance not determined (j)	%	16.4	32.6	14.5	23.2	5.3	2.5	7.1	34.4	20.0
<b>Total</b>	<b>%</b>	<b>100.0</b>	<b>100.0</b>	<b>100.0</b>	<b>100.0</b>	<b>100.0</b>	<b>100.0</b>	<b>100.0</b>	<b>100.0</b>	<b>100.0</b>
2012-13										
Number of users of disability support services										
Activities of daily living	no.	37 910	29 902	19 846	13 521	12 976	5 467	3 834	1 298	124 107

TABLE 15A.13

Table 15A.13 Users of NDA services aged 0–64 years, by need for help in life area (a), (b), (c), (d), (e)

	<i>Unit</i>	<i>NSW</i>	<i>Vic</i>	<i>Qld</i>	<i>WA</i>	<i>SA (g)</i>	<i>Tas</i>	<i>ACT (h)</i>	<i>NT (i)</i>	<i>Aust (h)</i>
Activities of independent living or activities of work, education and community living (but not ADL)	no.	3 972	3 404	2 175	1 156	1 316	531	341	250	13 100
<i>Total needing assistance</i>	<i>no.</i>	<i>41 882</i>	<i>33 306</i>	<i>22 021</i>	<i>14 677</i>	<i>14 292</i>	<i>5 998</i>	<i>4 175</i>	<i>1 548</i>	<i>137 207</i>
No need for help or supervision	no.	965	1 061	317	637	378	123	38	22	3 525
Need for assistance not determined (j)	no.	8 399	15 715	3 832	1 308	849	147	418	545	31 194
<b>Total</b>	<b>no.</b>	<b>51 246</b>	<b>50 082</b>	<b>26 170</b>	<b>16 622</b>	<b>15 519</b>	<b>6 268</b>	<b>4 631</b>	<b>2 115</b>	<b>171 926</b>
Proportion of service users accessing disability support services										
Activities of daily living	%	74.0	59.7	75.8	81.3	83.6	87.2	82.8	61.4	72.2
Activities of independent living or activities of work, education and community living (but not ADL)	%	7.8	6.8	8.3	7.0	8.5	8.5	7.4	11.8	7.6
<i>Total needing assistance</i>	%	81.7	66.5	84.1	88.3	92.1	95.7	90.2	73.2	79.8
No need for help or supervision	%	1.9	2.1	1.2	3.8	2.4	2.0	0.8	1.0	2.1
Need for assistance not determined (j)	%	16.4	31.4	14.6	7.9	5.5	2.3	9.0	25.8	18.1
<b>Total</b>	<b>%</b>	<b>100.0</b>	<b>100.0</b>	<b>100.0</b>	<b>100.0</b>	<b>100.0</b>	<b>100.0</b>	<b>100.0</b>	<b>100.0</b>	<b>100.0</b>
2011-12										
Number of users of disability support services										
Activities of daily living	no.	36 990	24 456	19 636	12 793	13 187	5 313	3 777	991	116 486
Activities of independent living or activities of work, education and community living (but not ADL)	no.	3 769	3 438	2 079	1 169	1 797	575	336	183	13 298
<i>Total needing assistance</i>	<i>no.</i>	<i>40 759</i>	<i>27 894</i>	<i>21 715</i>	<i>13 962</i>	<i>14 984</i>	<i>5 888</i>	<i>4 113</i>	<i>1 174</i>	<i>129 784</i>
No need for help or supervision	no.	616	1 113	350	1 583	474	141	31	9	4 299
Need for assistance not determined (j)	no.	9 149	25 699	2 389	698	623	168	401	623	39 726
<b>Total</b>	<b>no.</b>	<b>50 524</b>	<b>54 706</b>	<b>24 454</b>	<b>16 243</b>	<b>16 081</b>	<b>6 197</b>	<b>4 545</b>	<b>1 806</b>	<b>173 809</b>
Proportion of service users accessing disability support services										
Activities of daily living	%	73.2	44.7	80.3	78.8	82.0	85.7	83.1	54.9	67.0
Activities of independent living or activities of work, education and community living (but not ADL)	%	7.5	6.3	8.5	7.2	11.2	9.3	7.4	10.1	7.7

TABLE 15A.13

Table 15A.13 Users of NDA services aged 0–64 years, by need for help in life area (a), (b), (c), (d), (e)

	<i>Unit</i>	<i>NSW</i>	<i>Vic</i>	<i>Qld</i>	<i>WA</i>	<i>SA (g)</i>	<i>Tas</i>	<i>ACT (h)</i>	<i>NT (i)</i>	<i>Aust (h)</i>
<i>Total needing assistance</i>	%	80.7	51.0	88.8	86.0	93.2	95.0	90.5	65.0	74.7
No need for help or supervision	%	1.2	2.0	1.4	9.7	2.9	2.3	0.7	0.5	2.5
Need for assistance not determined (j)	%	18.1	47.0	9.8	4.3	3.9	2.7	8.8	34.5	22.9
<b>Total</b>	%	<b>100.0</b>	<b>100.0</b>	<b>100.0</b>	<b>100.0</b>	<b>100.0</b>	<b>100.0</b>	<b>100.0</b>	<b>100.0</b>	<b>100.0</b>
2010-11										
Number of users of disability support services										
Activities of daily living	no.	35 525	24 999	19 099	13 548	14 686	5 207	3 365	785	116 544
Activities of independent living or activities of work, education and community living (but not ADL)	no.	3 604	3 464	1 774	1 036	1 952	583	317	173	12 858
<i>Total needing assistance</i>	no.	39 129	28 463	20 873	14 584	16 638	5 790	3 682	958	129 402
No need for help or supervision	no.	623	1 036	268	205	657	137	23	10	2 954
Need for assistance not determined (i)	no.	9 242	24 261	2 353	1 217	847	192	459	777	39 315
<b>Total</b>	no.	<b>48 994</b>	<b>53 760</b>	<b>23 494</b>	<b>16 006</b>	<b>18 142</b>	<b>6 119</b>	<b>4 164</b>	<b>1 745</b>	<b>171 671</b>
Proportion of service users accessing disability support services										
Activities of daily living	%	72.5	46.5	81.3	84.6	81.0	85.1	80.8	45.0	67.9
Activities of independent living or activities of work, education and community living (but not ADL)	%	7.4	6.4	7.6	6.5	10.8	9.5	7.6	9.9	7.5
<i>Total needing assistance</i>	%	79.9	52.9	88.8	91.1	91.7	94.6	88.4	54.9	75.4
No need for help or supervision	%	1.3	1.9	1.1	1.3	3.6	2.2	0.6	0.6	1.7
Need for assistance not determined (j)	%	18.9	45.1	10.0	7.6	4.7	3.1	11.0	44.5	22.9
<b>Total</b>	%	<b>100.0</b>	<b>100.0</b>	<b>100.0</b>	<b>100.0</b>	<b>100.0</b>	<b>100.0</b>	<b>100.0</b>	<b>100.0</b>	<b>100.0</b>
2009-10										
Number of users of disability support services										
Activities of daily living	no.	32 765	25 692	18 653	13 317	14 178	4 746	3 131	755	112 606
Activities of independent living or activities of work, education and community living (but not ADL)	no.	3 191	3 335	1 700	1 115	2 004	616	240	41	12 212
<i>Total needing assistance</i>	no.	35 956	29 027	20 353	14 432	16 182	5 362	3 371	796	124 818



TABLE 15A.13

Table 15A.13 Users of NDA services aged 0–64 years, by need for help in life area (a), (b), (c), (d), (e)

	<i>Unit</i>	<i>NSW</i>	<i>Vic</i>	<i>Qld</i>	<i>WA</i>	<i>SA (g)</i>	<i>Tas</i>	<i>ACT (h)</i>	<i>NT (i)</i>	<i>Aust (h)</i>
No need for help or supervision	no.	477	1 260	226	203	602	166	27	6	2 960
Need for assistance not determined (j)	no.	9 593	22 100	958	484	649	246	631	105	34 745
<b>Total</b>	<b>no.</b>	<b>46 026</b>	<b>52 387</b>	<b>21 537</b>	<b>15 119</b>	<b>17 433</b>	<b>5 774</b>	<b>4 029</b>	<b>907</b>	<b>162 523</b>
Proportion of service users accessing disability support services										
Activities of daily living	%	71.2	49.0	86.6	88.1	81.3	82.2	77.7	83.2	69.3
Activities of independent living or activities of work, education and community living (but not ADL)	%	6.9	6.4	7.9	7.4	11.5	10.7	6.0	4.5	7.5
<i>Total needing assistance</i>	%	<i>78.1</i>	<i>55.4</i>	<i>94.5</i>	<i>95.5</i>	<i>92.8</i>	<i>92.9</i>	<i>83.7</i>	<i>87.8</i>	<i>76.8</i>
No need for help or supervision	%	1.0	2.4	1.0	1.3	3.5	2.9	0.7	0.7	1.8
Need for assistance not determined (j)	%	20.8	42.2	4.4	3.2	3.7	4.3	15.7	11.6	21.4
<b>Total</b>	<b>%</b>	<b>100.0</b>	<b>100.0</b>	<b>100.0</b>	<b>100.0</b>	<b>100.0</b>	<b>100.0</b>	<b>100.0</b>	<b>100.0</b>	<b>100.0</b>
2008-09										
Number of users of disability support services										
Activities of daily living	no.	29 008	26 146	17 780	12 507	13 066	3 548	3 169	884	105 537
Activities of independent living or activities of work, education and community living (but not ADL)	no.	2 714	3 600	1 675	1 427	2 057	525	258	130	12 350
<i>Total needing assistance</i>	<i>no.</i>	<i>31 722</i>	<i>29 746</i>	<i>19 455</i>	<i>13 934</i>	<i>15 123</i>	<i>4 073</i>	<i>3 427</i>	<i>1 014</i>	<i>117 887</i>
No need for help or supervision	no.	355	1 030	226	183	614	82	28	26	2 535
Need for assistance not determined (i)	no.	8 301	22 121	1 376	633	1 425	207	449	298	34 788
<b>Total</b>	<b>no.</b>	<b>40 378</b>	<b>52 897</b>	<b>21 057</b>	<b>14 750</b>	<b>17 162</b>	<b>4 362</b>	<b>3 904</b>	<b>1 338</b>	<b>155 210</b>
Proportion of service users accessing disability support services										
Activities of daily living	%	71.8	49.4	84.4	84.8	76.1	81.3	81.2	66.1	68.0
Activities of independent living or activities of work, education and community living (but not ADL)	%	6.7	6.8	8.0	9.7	12.0	12.0	6.6	9.7	8.0
<i>Total needing assistance</i>	%	<i>78.6</i>	<i>56.2</i>	<i>92.4</i>	<i>94.5</i>	<i>88.1</i>	<i>93.4</i>	<i>87.8</i>	<i>75.8</i>	<i>76.0</i>
No need for help or supervision	%	0.9	1.9	1.1	1.2	3.6	1.9	0.7	1.9	1.6
Need for assistance not determined (j)	%	20.6	41.8	6.5	4.3	8.3	4.7	11.5	22.3	22.4
<b>Total</b>	<b>%</b>	<b>100.0</b>	<b>100.0</b>	<b>100.0</b>	<b>100.0</b>	<b>100.0</b>	<b>100.0</b>	<b>100.0</b>	<b>100.0</b>	<b>100.0</b>

TABLE 15A.13

Table 15A.13 Users of NDA services aged 0–64 years, by need for help in life area (a), (b), (c), (d), (e)

	<i>Unit</i>	<i>NSW</i>	<i>Vic</i>	<i>Qld</i>	<i>WA</i>	<i>SA (g)</i>	<i>Tas</i>	<i>ACT (h)</i>	<i>NT (i)</i>	<i>Aust (h)</i>
2007-08										
Number of users of disability support services										
Activities of daily living	no.	25 107	26 439	16 169	12 654	12 127	3 211	2 997	1 052	99 143
Sometimes need help with ADL	no.	2 550	3 818	1 703	1 196	1 995	501	250	153	12 116
<i>Total needing assistance</i>	<i>no.</i>	<i>27 657</i>	<i>30 257</i>	<i>17 872</i>	<i>13 850</i>	<i>14 122</i>	<i>3 712</i>	<i>3 247</i>	<i>1 205</i>	<i>111 259</i>
No need for help or supervision	no.	382	920	239	248	614	67	24	16	2 495
Need for assistance not determined (j)	no.	6 804	21 000	1 368	1 062	1 789	211	391	370	32 964
<b>Total</b>	<b>no.</b>	<b>34 843</b>	<b>52 177</b>	<b>19 479</b>	<b>15 160</b>	<b>16 525</b>	<b>3 990</b>	<b>3 662</b>	<b>1 591</b>	<b>146 718</b>
Proportion of service users accessing disability support services										
Activities of daily living	%	72.1	50.7	83.0	83.5	73.4	80.5	81.8	66.1	67.6
Sometimes need help with ADL	%	7.3	7.3	8.7	7.9	12.1	12.6	6.8	9.6	8.3
<i>Total needing assistance</i>	<i>%</i>	<i>79.4</i>	<i>58.0</i>	<i>91.8</i>	<i>91.4</i>	<i>85.5</i>	<i>93.0</i>	<i>88.7</i>	<i>75.7</i>	<i>75.8</i>
No need for help or supervision	%	1.1	1.8	1.2	1.6	3.7	1.7	0.7	1.0	1.7
Need for assistance not determined (j)	%	19.5	40.2	7.0	7.0	10.8	5.3	10.7	23.3	22.5
<b>Total</b>	<b>%</b>	<b>100.0</b>	<b>100.0</b>	<b>100.0</b>	<b>100.0</b>	<b>100.0</b>	<b>100.0</b>	<b>100.0</b>	<b>100.0</b>	<b>100.0</b>

- (a) Data on the need for help with Activities of daily living (ADL) in 2007-08 are derived using information on the level of support needed in one or more of the core support areas: self care, mobility, and communication. Service users who need help with ADL reported always/sometimes needing help in one or more of these areas (people who need help with ADL are 'conceptually comparable' with people who have a profound or severe core activity limitation). Service users who did not need help with ADL, reported needing no support in all the core activity support areas. For these service users, help may be needed in other areas, for example, with interpersonal interactions, learning, and community and economic life.
- (b) Data on the need for help with ADL (2008-09 and later) are derived using information on the level of support needed in one or more of the core support areas: self care, mobility, and communication. Data for service users who need help with independent living or work, education and community living were reported for the first time in 2008-09. This includes people who need help with such things as interpersonal interactions and relationships, learning, applying knowledge and general tasks and demands; and domestic life or help with education, community (civic) and economic life; and work but who do not need help with ADL.
- (c) State/Territory delivered disability support services comprise accommodation support, community support, community access and respite.
- (d) Numbers for Australia may not equal the sum of numbers for each State and Territory because some users accessed services in more than one State or Territory.

Table 15A.13 **Users of NDA services aged 0–64 years, by need for help in life area (a), (b), (c), (d), (e)**

	<i>Unit</i>	<i>NSW</i>	<i>Vic</i>	<i>Qld</i>	<i>WA</i>	<i>SA (g)</i>	<i>Tas</i>	<i>ACT (h)</i>	<i>NT (i)</i>	<i>Aust (h)</i>
(e)	Changes in the linking procedures implemented for 2007-08 and 2008-09 data may have the effect of slightly increasing the number of unique service users within the CSTDA NMDS for these years.									
(f)	WA data includes service users who received services under the WA Government operated trial sites of the NDIS. The trial commenced on 1 July 2014 and ran until 30 June 2017.									
(g)	SA data for 2012-13 are not comparable to previous years. A large non-government provider in SA ceased reporting non-NDA clients which were incorrectly included in previous years' data, while another SA agency experienced data reporting problems, resulting in some clients not being reported. Data for 2011-12 are not comparable with other years. A large government service provider in SA ceased reporting case management services for people who received telephone contact only once or twice a year. This contributed to a large decrease in clients. SA has a relatively high proportion of clients who do not need help with ADL. Most of these people have a vision/sensory disability with lower level support needs. In 2012-13, 12.9 per cent of SA clients had a vision related disability, compared with 4.2 per cent nationally (table 15A.11).									
(h)	ACT data for state/territory government service users were not available for 2015-16 as the ACT did not provide data for the DS NMDS for this year. Therefore, Australian totals do not include ACT service users in 2015-16.									
(i)	From 2012-13 onwards, data for the NT includes users of basic community care.									
(j)	Includes people whose need for assistance was 'not stated', 'not collected' or 'not applicable (due to age)'.									

Source: AIHW (unpublished), DS NMDS 2009-10 to 2015-16; CSTDA NMDS 2007-08 and 2008-09.

Table 15A.14 **Proportion of the potential population aged 0–64 years accessing NDA disability support services, by sex, by age (a)**

	<i>Unit</i>	<i>NSW</i>	<i>Vic</i>	<i>Qld</i>	<i>WA (b)</i>	<i>SA</i>	<i>Tas</i>	<i>ACT (c)</i>	<i>NT (d)</i>	<i>Aust (c)</i>
<i>2015-16</i>										
<i>Proportion of the potential population accessing State/Territory delivered services</i>										
<i>0-14</i>										
Males	%	34.2	37.2	16.5	32.7	21.8	58.3	na	22.1	29.8
Females	%	36.2	38.6	19.1	32.5	21.3	71.4	na	23.2	31.6
<i>15-24</i>										
Males	%	37.5	43.0	29.7	38.4	46.4	10.0	na	12.3	36.2
Females	%	34.8	39.4	28.3	33.6	43.5	9.1	na	15.4	33.6
<i>25-44</i>										
Males	%	29.2	44.2	27.1	25.4	43.8	42.5	na	20.6	32.6
Females	%	21.1	32.6	18.6	19.1	31.0	28.5	na	20.0	23.6
<i>45-64</i>										
Males	%	22.4	37.2	24.1	21.1	44.9	33.5	na	25.8	27.8
Females	%	19.7	34.1	21.3	18.6	37.3	30.3	na	31.5	24.8
<b>Total</b>										
Males	%	31.1	39.6	22.4	29.6	35.9	41.1	na	20.7	31.0
Females	%	26.2	35.4	21.0	24.3	32.7	36.8	na	23.1	27.3
<i>Proportion of the potential population accessing Australian Government delivered services</i>										
<i>0-14</i>										
Males	%	..	..	..	..	..	..	..	..	..
Females	%	..	..	..	..	..	..	..	..	..
<i>15-24</i>										
Males	%	33.4	25.0	45.8	23.8	41.4	30.3	23.5	8.6	32.8
Females	%	31.4	23.3	38.0	20.7	37.4	32.4	20.8	6.0	29.6
<i>25-44</i>										
Males	%	53.4	51.1	59.8	32.2	79.6	66.7	37.9	13.4	52.6
Females	%	29.3	29.1	30.0	20.3	42.0	37.0	23.4	6.9	28.9
<i>45-64</i>										
Males	%	40.3	41.1	37.7	21.5	49.8	38.7	18.7	9.7	37.9
Females	%	35.7	39.1	34.8	18.3	43.6	29.4	16.4	6.4	34.3
<b>Total</b>										
Males	%	25.1	24.1	27.1	15.4	34.4	25.8	16.3	5.9	24.4
Females	%	24.6	24.8	25.1	14.7	32.3	24.7	15.5	4.6	23.8
<i>Proportion of the potential population accessing all NDA services</i>										
<i>0-14</i>										
Males	%	34.2	37.2	16.5	32.7	21.8	58.3	na	22.1	29.8
Females	%	36.2	38.6	19.1	32.5	21.3	71.4	na	23.2	31.6
<i>15-24</i>										
Males	%	66.7	64.7	69.0	52.8	79.8	40.0	na	19.9	64.0
Females	%	62.7	59.9	61.1	46.9	73.9	41.0	na	20.4	58.9
<i>25-44</i>										

TABLE 15A.14

Table 15A.14 **Proportion of the potential population aged 0–64 years accessing NDA disability support services, by sex, by age (a)**

	<i>Unit</i>	<i>NSW</i>	<i>Vic</i>	<i>Qld</i>	<i>WA (b)</i>	<i>SA</i>	<i>Tas</i>	<i>ACT (c)</i>	<i>NT (d)</i>	<i>Aust (c)</i>
Males	%	77.6	90.7	82.2	49.7	112.2	103.8	na	31.6	79.6
Females	%	47.1	59.1	46.3	34.2	66.7	62.4	na	25.3	49.3
<b>45-64</b>										
Males	%	59.2	75.7	59.3	38.0	87.8	68.3	na	34.6	62.3
Females	%	53.1	71.5	54.6	34.0	76.4	57.5	na	36.9	57.0
<b>Total</b>										
Males	%	53.7	61.6	47.0	40.8	65.1	65.0	na	25.8	52.7
Females	%	48.6	58.5	44.2	35.5	60.7	59.8	na	26.8	48.9
<i>2014-15</i>										
<i>Proportion of the potential population accessing State/Territory delivered services</i>										
<b>0-14</b>										
Males	%	35.3	39.8	17.5	34.8	34.2	70.2	91.7	23.0	33.8
Females	%	34.5	38.4	19.2	32.9	31.7	81.4	85.1	24.1	33.4
<b>15-24</b>										
Males	%	37.8	43.8	30.7	41.5	47.9	9.8	29.4	14.5	37.7
Females	%	35.5	39.5	29.2	36.4	46.9	9.6	29.4	14.3	35.0
<b>25-44</b>										
Males	%	28.3	41.6	26.8	24.9	44.3	42.6	27.6	22.9	32.1
Females	%	20.1	32.6	19.2	19.5	32.8	30.4	19.3	21.5	24.0
<b>45-64</b>										
Males	%	21.3	36.2	23.0	19.5	43.3	30.9	17.1	29.7	26.9
Females	%	16.9	33.0	20.2	16.6	37.9	30.6	15.5	33.5	23.5
<b>Total</b>										
Males	%	31.0	40.0	22.8	30.3	40.8	45.0	49.8	22.7	32.5
Females	%	24.7	35.0	20.9	24.3	36.3	40.1	34.8	24.1	27.7
<i>Proportion of the potential population accessing Australian Government delivered services</i>										
<b>0-14</b>										
Males	%	..	..	..	..	..	..	..	..	..
Females	%	..	..	..	..	..	..	..	..	..
<b>15-24</b>										
Males	%	36.1	28.2	46.9	26.5	46.6	30.8	25.5	10.0	35.4
Females	%	32.9	25.0	37.2	23.9	40.8	34.1	25.0	5.3	30.9
<b>25-44</b>										
Males	%	53.0	51.4	57.0	33.6	76.4	66.4	41.4	12.7	52.0
Females	%	30.1	30.4	29.9	21.6	42.1	38.7	24.7	8.5	29.7
<b>45-64</b>										
Males	%	40.9	41.6	36.6	21.8	47.8	38.0	19.0	8.8	37.8
Females	%	35.3	39.9	33.2	19.0	41.5	28.2	18.9	6.7	34.0
<b>Total</b>										
Males	%	26.3	25.5	27.3	16.7	35.1	26.4	18.0	6.0	25.4
Females	%	24.9	25.7	24.4	15.8	32.0	24.8	17.3	5.1	24.1

*Proportion of the potential population accessing all NDA services*

TABLE 15A.14

Table 15A.14 **Proportion of the potential population aged 0–64 years accessing NDA disability support services, by sex, by age (a)**

	<i>Unit</i>	<i>NSW</i>	<i>Vic</i>	<i>Qld</i>	<i>WA (b)</i>	<i>SA</i>	<i>Tas</i>	<i>ACT (c)</i>	<i>NT (d)</i>	<i>Aust (c)</i>
<b>0-14</b>										
Males	%	35.3	39.8	17.5	34.8	34.2	70.2	91.7	23.0	33.8
Females	%	34.5	38.4	19.2	32.9	31.7	81.4	85.1	24.1	33.4
<b>15-24</b>										
Males	%	69.7	68.2	70.6	57.6	86.5	40.3	50.0	22.9	67.5
Females	%	64.6	61.6	61.3	52.0	80.1	43.5	50.8	18.5	61.4
<b>25-44</b>										
Males	%	76.0	88.3	78.8	50.2	109.3	103.1	62.8	33.1	78.2
Females	%	46.6	60.1	46.6	35.6	68.1	65.3	40.1	28.3	50.1
<b>45-64</b>										
Males	%	58.6	75.1	57.0	36.8	84.7	65.2	32.4	37.6	61.3
Females	%	50.1	71.0	52.0	33.0	74.6	56.6	32.0	39.1	55.4
<b>Total</b>										
Males	%	54.7	63.3	47.3	42.4	70.7	69.4	64.7	27.7	54.9
Females	%	47.3	58.9	43.4	36.4	63.6	63.1	49.6	28.3	49.3
<i>2013-14</i>										
<i>Proportion of the potential population accessing State/Territory delivered services</i>										
<b>0-14</b>										
Males	%	38.2	44.8	18.1	36.3	45.4	72.8	112.8	21.4	37.3
Females	%	34.8	40.9	19.4	32.1	40.5	79.0	101.8	21.2	34.7
<b>15-24</b>										
Males	%	39.7	45.8	31.0	41.4	48.3	40.6	41.2	14.3	39.7
Females	%	36.6	40.1	29.0	35.4	46.8	36.4	45.2	17.9	36.2
<b>25-44</b>										
Males	%	28.5	40.5	26.2	25.2	44.4	44.6	42.1	20.8	32.1
Females	%	20.8	32.8	20.5	19.7	33.4	34.6	38.6	20.1	25.0
<b>45-64</b>										
Males	%	20.9	34.0	21.7	18.6	41.6	31.4	35.4	31.3	26.1
Females	%	16.4	31.7	19.1	16.1	38.7	31.4	40.0	37.0	23.3
<b>Total</b>										
Males	%	32.1	41.3	22.7	30.4	44.7	51.2	65.7	21.9	33.8
Females	%	24.9	35.3	20.9	23.8	38.7	44.6	54.5	24.3	28.4
<i>Proportion of the potential population accessing Australian Government delivered services</i>										
<b>0-14</b>										
Males	%	..	..	..	..	..	..	..	..	..
Females	%	..	..	..	..	..	..	..	..	..
<b>15-24</b>										
Males	%	37.9	28.6	46.5	28.5	50.5	41.7	27.2	10.2	36.7
Females	%	32.7	25.1	36.1	24.7	42.7	36.6	26.7	7.7	31.0
<b>25-44</b>										
Males	%	48.2	45.5	49.7	31.1	70.3	63.2	41.6	11.7	46.8
Females	%	28.1	28.1	28.2	21.0	40.0	32.4	25.5	7.1	27.8

Table 15A.14 **Proportion of the potential population aged 0–64 years accessing NDA disability support services, by sex, by age (a)**

	<i>Unit</i>	<i>NSW</i>	<i>Vic</i>	<i>Qld</i>	<i>WA (b)</i>	<i>SA</i>	<i>Tas</i>	<i>ACT (c)</i>	<i>NT (d)</i>	<i>Aust (c)</i>
<b>45-64</b>										
Males	%	36.9	36.7	32.4	20.2	44.1	32.9	19.9	5.7	33.9
Females	%	30.8	34.3	28.2	17.3	35.3	24.1	18.3	4.6	29.4
<b>Total</b>										
Males	%	25.3	23.9	25.5	16.5	34.5	27.1	19.2	5.4	24.3
Females	%	22.7	23.2	22.1	15.1	29.4	21.9	17.6	4.5	22.0
<i>Proportion of the potential population accessing all NDA services</i>										
<b>0-14</b>										
Males	%	38.2	44.8	18.1	36.3	45.4	72.8	112.8	21.4	37.3
Females	%	34.8	40.9	19.4	32.1	40.5	79.0	101.8	21.2	34.7
<b>15-24</b>										
Males	%	72.7	70.1	70.5	58.9	89.6	76.0	60.9	23.0	70.2
Females	%	65.1	61.8	59.4	51.6	80.9	67.6	66.3	24.6	62.1
<b>25-44</b>										
Males	%	71.1	81.1	70.7	48.0	102.6	100.0	73.8	30.4	72.7
Females	%	45.0	57.6	45.4	35.2	65.9	62.4	57.4	25.7	48.8
<b>45-64</b>										
Males	%	54.4	68.1	51.6	34.2	79.3	60.6	50.8	36.1	56.7
Females	%	45.0	64.2	45.8	30.5	69.3	53.4	53.7	40.6	50.4
<b>Total</b>										
Males	%	54.7	62.8	45.4	42.2	73.5	74.8	80.2	26.4	55.0
Females	%	45.2	56.5	40.8	35.2	63.2	63.8	67.8	27.9	47.7

(a) The definition of the potential population was revised in 2015, effective from 2012-13. See section 15.4.

(b) WA data includes service users who received services under the WA Government operated trial sites of the NDIS. The trial commenced on 1 July 2014 and ran until 30 June 2017.

(c) ACT data for state/territory government service users were not available for 2015-16 as the ACT did not provide data for the DS NMDS for this year. Therefore, Australian totals do not include ACT service users in 2015-16.

(d) Data for the NT includes users of basic community care.

**na** Not available. .. Not applicable

*Source:* AIHW (unpublished), DS NMDS 2013-14, 2014-15 and 2015-16; AIHW analysis of the ABS Estimated Resident Population June (various years); ABS Census of Population and Housing 2011 and the ABS SDAC 2009, 2012 and 2015.

TABLE 15A.15

**Table 15A.15 Indigenous users of basic community care services under 50 years, users born in non-English speaking countries under 65 years and all users aged under 50 years and non-Indigenous users aged 50 to 64 years (a), (b)**

	NSW (c)	Vic (d)	Qld	WA	SA	Tas	ACT	NT (d)	Aust (d) (e)
<i>2016-17</i>									
<i>Aboriginal and Torres Strait Islander people aged 49 years and under</i>									
Numerator	2 001	na	1 717	529	2	198	2	na	4 449
Denominator ('000)	192.7	45.9	183.3	83.3	35.3	22.5	6.2	63.3	632.5
Rate per 1000 population	10.4	na	9.4	6.3	0.1	8.8	0.3	na	7.0
<i>People born in non-English speaking countries aged 64 years and under</i>									
Numerator	4 073	na	2 255	881	10	216	4	na	7 439
Denominator ('000)	514.8	391.4	442.0	354.6	108.7	20.5	26.1	17.6	1 875.7
Rate per 1000 population	7.9	na	5.1	2.5	0.1	10.5	0.2	na	4.0
<i>All users aged under 50 years and non-Indigenous users aged 50 to 64 years</i>									
Numerator	30 065	na	35 667	6 954	65	3 441	7	na	76 199
Denominator ('000)	6 495.5	5 244.5	4 113.4	2 201.7	1 405.5	417.4	353.6	220.6	20 452.2
Rate per 1000 population	4.6	na	8.7	3.2	–	8.2	0.1	na	3.7
<i>2015-16 (f)</i>									
<i>Aboriginal and Torres Strait Islander people aged 49 years and under</i>									
Numerator	2 822	1 249	1 575	556	100	194	33	43	6 572
Denominator ('000)	189.5	44.8	179.5	82.1	34.7	22.1	6.1	62.7	621.5
Rate per 1000 population	14.9	27.9	8.8	6.8	2.9	8.8	5.4	0.7	10.6
<i>People born in non-English speaking countries aged 64 years and under (g)</i>									
Numerator (g), (h)	5 013	9 034	1 998	1 038	158	155	283	6	17 685
Denominator ('000)	1 226.4	971.0	393.3	320.0	168.0	20.1	56.4	24.4	3 179.5
Rate per 1000 population	4.1	9.3	5.1	3.2	0.9	7.7	5.0	0.2	5.6
<i>All users aged under 50 years and non-Indigenous users aged 50 to 64 years</i>									
Numerator	41 849	72 135	37 153	13 707	3 259	5 827	2 557	64	176 551



TABLE 15A.15

**Table 15A.15 Indigenous users of basic community care services under 50 years, users born in non-English speaking countries under 65 years and all users aged under 50 years and non-Indigenous users aged 50 to 64 years (a), (b)**

	NSW (c)	Vic (d)	Qld	WA	SA	Tas	ACT	NT (d)	Aust (d) (e)
Denominator ('000)	6 397.1	5 040.0	4 072.1	2 241.0	1 398.6	418.9	342.6	219.9	20 130.1
Rate per 1000 population	6.5	14.3	9.1	6.1	2.3	13.9	7.5	0.3	8.8
<i>2014-15</i>									
<i>Aboriginal and Torres Strait Islander people aged 49 years and under</i>									
Numerator	3 018	1 136	1 405	554	716	165	49	142	7 185
Denominator ('000)	186.6	43.8	175.8	80.8	34.1	21.7	5.9	62.1	610.8
Rate per 1000 population	16.2	25.9	8.0	6.9	21.0	7.6	8.3	2.3	11.8
<i>People born in non-English speaking countries aged 64 years and under</i>									
Numerator	7 190	9 761	2 118	1 157	1 727	172	495	17	22 637
Denominator ('000)	1 212.3	956.2	390.1	317.1	167.2	20.2	56.0	24.3	3 143.4
Rate per 1000 population	5.9	10.2	5.4	3.6	10.3	8.5	8.8	0.7	7.2
<i>All users aged under 50 years and non-Indigenous users aged 50 to 64 years</i>									
Numerator	49 744	69 506	37 203	14 063	19 474	5 846	3 465	233	199 534
Denominator ('000)	6 328.4	4 969.2	4 040.1	2 221.3	1 393.6	420.3	339.4	220.2	19 932.5
Rate per 1000 population	7.9	14.0	9.2	6.3	14.0	13.9	10.2	1.1	10.0
<i>2013-14</i>									
<i>Indigenous Australians aged 49 years and under</i>									
Numerator	5 106	1 075	1 425	552	729	132	78	139	9 236
Denominator ('000)	183.9	42.9	172.4	79.6	33.5	21.3	5.8	61.4	600.7
Rate per 1000 population	27.8	25.1	8.3	6.9	21.8	6.2	13.5	2.3	15.4
<i>People born in non-English speaking countries aged 64 years and under</i>									
Numerator	7 295	10 301	2 159	1 236	1 708	182	627	21	23 529
Denominator ('000)	1 198.1	940.7	385.9	312.7	166.2	20.2	55.6	24.2	3 103.6
Rate per 1000 population	6.1	11.0	5.6	4.0	10.3	9.0	11.3	0.9	7.6

TABLE 15A.15

**Table 15A.15 Indigenous users of basic community care services under 50 years, users born in non-English speaking countries under 65 years and all users aged under 50 years and non-Indigenous users aged 50 to 64 years (a), (b)**

	NSW (c)	Vic (d)	Qld	WA	SA	Tas	ACT	NT (d)	Aust (d) (e)
<i>All users aged under 50 years and non-Indigenous users aged 50 to 64 years</i>									
Numerator	61 939	73 861	37 028	13 881	20 536	5 619	4 319	244	217 427
Denominator ('000)	6 257.9	4 891.0	3 997.8	2 191.8	1 386.8	421.7	336.9	220.3	19 704.2
Rate per 1000 population	9.9	15.1	9.3	6.3	14.8	13.3	12.8	1.1	11.0
<i>2012-13</i>									
<i>Indigenous Australians aged 49 years and under</i>									
Numerator	3 295	na	1 376	na	756	126	72	110	5 735
Denominator ('000)	181.3	na	169.0	na	33.0	20.9	5.6	60.8	590.9
Rate per 1000 population	18.2	na	8.1	na	22.9	6.0	12.8	1.8	9.7
<i>People born in non-English speaking countries aged 64 years and under</i>									
Numerator	6 622	na	2 176	na	2 004	229	573	15	11 619
Denominator ('000)	1 186.3	na	380.4	na	165.3	20.3	55.0	23.6	3 060.4
Rate per 1000 population	5.6	na	5.7	na	12.1	11.3	10.4	0.6	3.8
<i>All users aged under 50 years and non-Indigenous users aged 50 to 64 years</i>									
Numerator	51 471	na	37 230	na	21 846	5 932	4 039	193	120 711
Denominator ('000)	6 196.5	na	3 941.7	na	1 380.9	423.7	333.4	215.0	19 438.5
Rate per 1000 population	8.3	na	9.4	na	15.8	14.0	12.1	0.9	6.2
<i>2011-12</i>									
<i>Indigenous Australians aged 49 years and under</i>									
Numerator	3 338	na	1 273	na	772	116	67	413	5 979
Denominator ('000)	178.8	na	165.7	na	32.4	20.6	5.5	60.1	581.4
Rate per 1000 population	18.7	na	7.7	na	23.8	5.6	12.1	6.9	10.3
<i>People born in non-English speaking countries aged 64 years and under</i>									
Numerator	6 539	na	2 250	na	2 057	239	478	93	11 656

TABLE 15A.15

**Table 15A.15 Indigenous users of basic community care services under 50 years, users born in non-English speaking countries under 65 years and all users aged under 50 years and non-Indigenous users aged 50 to 64 years (a), (b)**

	NSW (c)	Vic (d)	Qld	WA	SA	Tas	ACT	NT (d)	Aust (d) (e)
Denominator ('000)	1 176.9	na	374.3	na	164.5	20.4	54.3	23.1	3 019.8
Rate per 1000 population	5.6	na	6.0	na	12.5	11.7	8.8	4.0	3.9
<i>All users aged under 50 years and non-Indigenous users aged 50 to 64 years</i>									
Numerator	50 605	na	37 366	na	22 711	6 179	3 775	1 217	121 853
Denominator ('000)	6 147.8	na	3 879.6	na	1 374.4	426.5	328.6	211.9	19 183.6
Rate per 1000 population	8.2	na	9.6	na	16.5	14.5	11.5	5.7	6.4

- (a) The proportion of BCC funded agencies that submitted HACC MDS data differed across jurisdictions and ranged from 93 per cent to 100 per cent in 2011-12, 51 per cent to 100 per cent in 2012-13, 75 per cent to 100 per cent in 2013-14, 75 per cent to 100 per cent in 2014-15. Data not available for 2015-16. Actual client numbers may be higher than those reported here.
- (b) Includes service users with not stated Indigenous status aged 50 to 64 years, and excludes service users who turned 65 (or 50 if Aboriginal or Torres Strait Islander) during the 12-month reference period.
- (c) With the commencement of transition of disability service users to the NDIS in NSW from 1 July 2013, there has been reduced emphasis on data collection and reporting by Government and service providers. This will be reflected in a greater drop in service user numbers than accounted for by NDIS transitions.
- (d) 2016-17 data were not available for Victoria and the NT. The 2016-17 total for Australia does not include Vic and the NT and is not comparable to previous years.
- (e) Data for Australia from 2013-14 onwards is not comparable to previous years due to the inclusion of Victoria and WA.
- (f) Data for 2015-16 has been revised from the previous Report with the inclusion of SA and Australian totals.
- (g) 2015-16 data for service users born in non-English speaking countries has been revised from the previous Report for all jurisdictions.

na Not available – Nil or rounded to zero.

Source: DSS (unpublished) HACC MDS 2011-12 to 2016-17.

TABLE 15A.16

Table 15A.16 **Basic community care services received by people aged under 65 years and Indigenous Australians aged under 50 years (a), (b), (c)**

	<i>Unit</i>	<i>NSW (d)</i>	<i>Vic (e)</i>	<i>Qld</i>	<i>WA</i>	<i>SA</i>	<i>Tas</i>	<i>ACT</i>	<i>NT (e)</i>	<i>Aust (e), (f)</i>
<i>2016-17</i>										
<b>Services</b>										
Allied Health Care (g)	hrs.	39 210	na	112 539	3 579	–	2 498	–	na	157 826
Assessment	hrs.	15 173	na	13 631	14 352	185	3 782	–	na	47 123
Case Management & Client Care Co-ordination	hrs.	125 576	na	18 008	1 648	1 187	12 312	328	na	159 059
Centre Based Day Care	hrs.	178 912	na	1 034 474	288 773	6 930	77 930	223	na	1 587 242
Counselling/ Support/ Information/ Advocacy	hrs.	33 839	na	54 495	11 315	304	4 847	–	na	104 800
Domestic Assistance	hrs.	281 818	na	321 564	134 323	–	43 938	394	na	782 037
Home Maintenance	hrs.	54 725	na	39 134	29 214	–	3 157	–	na	126 230
Nursing Care (h)	hrs.	46 730	na	121 485	58 515	–	21 701	–	na	248 431
Other Food Services	hrs.	8 102	na	2 104	6 181	–	704	–	na	17 091
Personal Care	hrs.	298 672	na	187 570	78 054	–	70 737	–	na	635 033
Respite Care	hrs.	476 460	na	371 185	48 373	5 975	38 871	81	na	940 945
Social Support	hrs.	515 722	na	374 087	191 604	2 420	34 545	941	na	1 119 319
<b>Total</b>	<b>hrs.</b>	<b>2 074 939</b>	<b>na</b>	<b>2 650 276</b>	<b>865 931</b>	<b>17 001</b>	<b>315 022</b>	<b>1 967</b>	<b>na</b>	<b>5 925 136</b>
<b>Meals</b>										
Meals (Home and Centre)	no.	175 602	na	230 545	47 228	–	41 148	–	na	494 523
<b>Deliveries</b>										
Formal Linen Service	no.	6 339	na	5	–	–	39	–	na	6 383
<b>Number</b>										
Goods and Equipment	no.	3 358	na	1 883	2 583	–	312	–	na	8 136
<b>People</b>										
One-way trips	no.	252 410	na	361 979	132 002	2 684	61 086	50	na	810 211

TABLE 15A.16

Table 15A.16 **Basic community care services received by people aged under 65 years and Indigenous Australians aged under 50 years (a), (b), (c)**

	<i>Unit</i>	<i>NSW (d)</i>	<i>Vic (e)</i>	<i>Qld</i>	<i>WA</i>	<i>SA</i>	<i>Tas</i>	<i>ACT</i>	<i>NT (e)</i>	<i>Aust (e), (f)</i>
<i>2015-16 (i)</i>										
<b>Services</b>										
Allied Health Care (g)	hrs.	31 898	294 436	121 113	7 294	–	2 349	1 631	–	458 721
Assessment	hrs.	29 253	71 813	12 091	20 686	540	3 335	15	1	137 734
Case Management & Client Care Co-ordination	hrs.	186 824	53 560	20 197	218	1 615	3 448	11 095	9	365 937
Centre Based Day Care	hrs.	223 358	628 302	1 001 397	340 892	17 419	77 190	18 973	432	2 307 963
Counselling/ Support/ Information/ Advocacy	hrs.	45 111	3 776	46 339	13 894	10 376	5 769	4 902	7	130 174
Domestic Assistance	hrs.	381 526	332 411	284 760	151 116	463	46 742	24 297	322	1 221 637
Home Maintenance	hrs.	57 227	35 459	37 815	31 340	210	3 328	1 907	–	167 286
Nursing Care (h)	hrs.	80 983	325 881	133 957	64 108	–	20 095	3 160	–	628 184
Other Food Services	hrs.	12 265	–	1 501	7 598	131	128	–	2	21 625
Personal Care	hrs.	552 343	327 209	193 102	96 398	6 295	74 300	22 517	194	1 272 358
Respite Care	hrs.	496 455	423 644	392 910	56 753	29 555	39 504	17 610	–	1 456 431
Social Support	hrs.	639 563	249 463	343 037	232 970	10 405	33 061	31 118	1 031	1 540 648
<b>Total</b>	<b>hrs.</b>	<b>2 736 806</b>	<b>2 745 954</b>	<b>2 588 219</b>	<b>1 023 267</b>	<b>77 009</b>	<b>309 249</b>	<b>137 225</b>	<b>1 998</b>	<b>9 708 698</b>
<b>Meals</b>										
Meals (Home and Centre)	no.	235 972	270 169	234 101	55 479	1 081	30 321	11 821	3 332	842 276
<b>Deliveries</b>										
Formal Linen Service	no.	12 095	–	2	–	2	24	1 307	–	13 430
<b>Number</b>										
Goods and Equipment	no.	6 509	–	1 027	2 819	–	315	19	–	10 689
<b>People</b>										
One-way trips	no.	405 099	–	411 992	159 879	7 125	65 179	18 056	2 998	1 070 328

TABLE 15A.16

Table 15A.16 **Basic community care services received by people aged under 65 years and Indigenous Australians aged under 50 years (a), (b), (c)**

	<i>Unit</i>	<i>NSW (d)</i>	<i>Vic (e)</i>	<i>Qld</i>	<i>WA</i>	<i>SA</i>	<i>Tas</i>	<i>ACT</i>	<i>NT (e)</i>	<i>Aust (e), (f)</i>
<i>2014-15</i>										
<b>Services</b>										
Allied Health Care (g)	hrs.	38 890	260 765	120 611	7 080	3 411	3 534	4 830	176	439 297
Assessment	hrs.	48 021	73 600	19 864	21 201	14 104	5 244	37	155	182 226
Case Management & Client Care Co-ordination	hrs.	228 081	105 005	49 203	2 251	25 633	12 558	23 328	523	446 582
Centre Based Day Care	hrs.	282 860	619 509	1 012 821	366 581	167 939	73 637	28 617	3 170	2 555 134
Counselling/ Support/ Information/ Advocacy	hrs.	58 409	7 925	55 597	17 251	56 798	4 982	6 173	406	207 541
Domestic Assistance	hrs.	404 096	355 654	271 016	156 823	47 550	42 491	30 411	4 024	1 312 065
Home Maintenance	hrs.	63 874	38 060	52 421	34 528	6 665	3 660	2 546	43	201 797
Nursing Care (h)	hrs.	113 410	304 944	143 052	62 250	47 802	20 526	8 617	20	700 621
Other Food Services	hrs.	21 052	–	1 216	6 694	760	72	–	187	29 981
Personal Care	hrs.	574 312	346 380	184 659	114 789	29 316	78 021	35 812	1 363	1 364 652
Respite Care	hrs.	489 453	411 663	363 082	64 297	118 439	38 048	32 873	481	1 518 336
Social Support	hrs.	666 554	219 545	333 088	251 489	135 831	31 625	39 720	3 847	1 681 699
<b>Total</b>	<b>hrs.</b>	<b>2 989 012</b>	<b>2 743 050</b>	<b>2 606 630</b>	<b>1 105 234</b>	<b>654 248</b>	<b>314 398</b>	<b>212 964</b>	<b>14 395</b>	<b>10 639 931</b>
<b>Meals</b>										
Meals (Home and Centre)	no.	450 213	318 340	320 749	60 473	108 806	41 632	13 451	29 452	1 343 116
<b>Deliveries</b>										
Formal Linen Service	no.	9 921	–	–	–	412	37	1 959	20	12 349
<b>Number</b>										
Goods and Equipment	no.	14 092	–	2 298	57 912	7 716	123	482	1	82 624
<b>People</b>										
One-way trips	no.	409 908	–	451 403	174 369	64 214	67 107	23 074	7 296	1 197 371

TABLE 15A.16

Table 15A.16 **Basic community care services received by people aged under 65 years and Indigenous Australians aged under 50 years (a), (b), (c)**

	<i>Unit</i>	<i>NSW (d)</i>	<i>Vic (e)</i>	<i>Qld</i>	<i>WA</i>	<i>SA</i>	<i>Tas</i>	<i>ACT</i>	<i>NT (e)</i>	<i>Aust (e), (f)</i>
<i>2013-14</i>										
<b>Services</b>										
Allied Health Care (g)	hrs.	42 659	262 584	112 637	4 656	4 378	3 145	6 775	120	436 954
Assessment	hrs.	55 058	82 809	14 565	23 053	14 377	5 409	223	328	195 822
Case Management & Client Care Co-ordination	hrs.	270 783	110 015	55 242	4 058	25 986	14 458	30 569	715	511 826
Centre Based Day Care	hrs.	285 348	633 540	1 008 034	429 000	160 643	70 966	34 102	2 466	2 624 099
Counselling/ Support/ Information/ Advocacy	hrs.	55 449	10 889	66 406	32 620	61 004	2 899	5 539	877	235 683
Domestic Assistance	hrs.	433 105	347 964	242 574	162 108	48 635	44 655	39 130	2 106	1 320 277
Home Maintenance	hrs.	63 462	44 586	43 953	33 174	6 355	3 759	5 381	12	200 682
Nursing Care (h)	hrs.	146 420	303 391	155 029	60 776	48 022	22 187	16 634	–	752 459
Other Food Services	hrs.	25 261	–	1 042	6 495	1 169	117	–	328	34 412
Personal Care	hrs.	924 449	363 833	185 211	110 366	59 888	86 468	45 226	831	1 776 272
Respite Care	hrs.	563 757	458 779	383 168	77 145	131 235	46 692	39 811	159	1 700 746
Social Support	hrs.	696 402	231 524	315 268	197 040	138 636	29 766	57 632	2 309	1 668 577
<b>Total</b>	<b>hrs.</b>	<b>3 562 153</b>	<b>2 849 914</b>	<b>2 583 129</b>	<b>1 140 491</b>	<b>700 328</b>	<b>330 521</b>	<b>281 022</b>	<b>10 251</b>	<b>11 457 809</b>
<b>Meals</b>										
Meals (Home and Centre)	no.	461 761	333 317	319 213	77 653	125 541	41 038	15 123	27 431	1 401 077
<b>Deliveries</b>										
Formal Linen Service	no.	8 430	–	18	–	543	48	3 200	120	12 359
<b>Number</b>										
Goods and Equipment	no.	9 205	–	1 290	2 224	8 950	–	633	55	22 357
<b>People</b>										
One-way trips	no.	404 855	–	447 468	183 634	64 405	61 891	26 735	4 482	1 193 470

TABLE 15A.16

Table 15A.16 **Basic community care services received by people aged under 65 years and Indigenous Australians aged under 50 years (a), (b), (c)**

	<i>Unit</i>	<i>NSW (d)</i>	<i>Vic (e)</i>	<i>Qld</i>	<i>WA</i>	<i>SA</i>	<i>Tas</i>	<i>ACT</i>	<i>NT (e)</i>	<i>Aust (e), (f)</i>
<i>2012-13</i>										
<b>Services</b>										
Allied Health Care (g)	hrs.	46 843	na	112 432	na	5 788	3 413	4 080	59	172 615
Assessment	hrs.	47 076	na	16 332	na	14 976	5 216	249	245	84 094
Case Management & Client Care Co-ordination	hrs.	223 373	na	56 943	na	25 923	13 758	26 605	512	347 114
Centre Based Day Care	hrs.	277 344	na	959 668	na	136 803	73 258	28 610	1 457	1 477 140
Counselling/ Support/ Information/ Advocacy	hrs.	52 075	na	53 270	na	64 508	2 829	5 601	265	178 548
Domestic Assistance	hrs.	460 148	na	241 870	na	50 757	48 864	38 402	2 155	842 196
Home Maintenance	hrs.	62 034	na	39 518	na	6 106	4 636	5 330	21	117 645
Nursing Care (h)	hrs.	126 609	na	150 654	na	48 208	20 708	11 993	45	358 217
Other Food Services	hrs.	22 176	na	769	na	2 191	25	–	690	25 851
Personal Care	hrs.	948 783	na	167 787	na	32 428	86 230	44 841	977	1 281 046
Respite Care	hrs.	604 248	na	372 377	na	143 876	46 244	38 567	40	1 205 352
Social Support	hrs.	710 907	na	307 569	na	146 490	29 168	59 862	2 428	1 256 424
<b>Total</b>	<b>hrs.</b>	<b>3 581 616</b>	<b>na</b>	<b>2 479 189</b>	<b>na</b>	<b>678 054</b>	<b>334 349</b>	<b>264 140</b>	<b>8 894</b>	<b>7 346 242</b>
<b>Meals</b>										
Meals (Home and Centre)	no.	477 974	na	292 442	na	113 107	40 774	23 882	18 110	966 289
<b>Deliveries</b>										
Formal Linen Service	no.	9 231	na	33	na	616	114	3 207	204	13 405
<b>Number</b>										
Goods and Equipment	no.	4 213	na	1 321	na	7 861	–	1 055	246	14 696
<b>People</b>										
One-way trips	no.	400 417	na	432 948	na	59 484	57 054	27 126	4 314	981 343



TABLE 15A.16

Table 15A.16 **Basic community care services received by people aged under 65 years and Indigenous Australians aged under 50 years (a), (b), (c)**

	<i>Unit</i>	<i>NSW (d)</i>	<i>Vic (e)</i>	<i>Qld</i>	<i>WA</i>	<i>SA</i>	<i>Tas</i>	<i>ACT</i>	<i>NT (e)</i>	<i>Aust (e), (f)</i>
<i>2011-12</i>										
<b>Services</b>										
Allied Health Care (g)	hrs.	45 746	na	114 375	na	6 879	2 396	3 778	24	173 198
Assessment	hrs.	55 240	na	15 251	na	15 820	4 215	391	983	91 900
Case Management & Client Care Co-ordination	hrs.	205 232	na	53 067	na	26 495	15 225	26 555	3 766	330 340
Centre Based Day Care	hrs.	274 978	na	939 221	na	184 315	79 915	24 536	10 245	1 513 210
Counselling/ Support/ Information/ Advocacy	hrs.	41 747	na	49 333	na	73 791	3 494	5 706	2 536	176 607
Domestic Assistance	hrs.	490 667	na	231 811	na	117 745	47 657	39 256	19 812	946 948
Home Maintenance	hrs.	56 600	na	52 795	na	7 256	5 151	6 710	246	128 758
Nursing Care (h)	hrs.	124 741	na	144 354	na	41 193	21 659	8 900	118	340 965
Other Food Services	hrs.	19 952	na	407	na	4 598	53	–	2 555	27 565
Personal Care	hrs.	976 412	na	164 051	na	170 880	87 294	44 102	10 835	1 453 574
Respite Care	hrs.	637 748	na	356 439	na	248 051	43 761	47 403	17 304	1 350 706
Social Support	hrs.	665 102	na	289 819	na	225 906	24 988	63 370	12 045	1 281 230
<b>Total</b>	<b>hrs.</b>	<b>3 594 165</b>	<b>na</b>	<b>2 410 923</b>	<b>na</b>	<b>1 122 929</b>	<b>335 808</b>	<b>270 707</b>	<b>80 469</b>	<b>7 815 001</b>
<b>Meals</b>										
Meals (Home and Centre)	no.	454 351	na	307 387	na	118 985	43 404	16 528	61 952	1 002 607
<b>Deliveries</b>										
Formal Linen Service	no.	12 693	na	68	na	506	138	3 200	–	16 605
<b>Number</b>										
Goods and Equipment	no.	5 302	na	881	na	24 911	–	1 640	–	32 734
<b>People</b>										
One-way trips	no.	411 787	na	436 654	na	70 029	56 853	26 519	19 870	1 021 712

Table 15A.16 **Basic community care services received by people aged under 65 years and Indigenous Australians aged under 50 years (a), (b), (c)**

	<i>Unit</i>	<i>NSW (d)</i>	<i>Vic (e)</i>	<i>Qld</i>	<i>WA</i>	<i>SA</i>	<i>Tas</i>	<i>ACT</i>	<i>NT (e)</i>	<i>Aust (e), (f)</i>
--	-------------	----------------	----------------	------------	-----------	-----------	------------	------------	---------------	----------------------

- (a) Reports provisional BCC data that have not been validated and may be subject to revision.
- (b) The proportion of BCC funded agencies that submitted HACC MDS data differed across jurisdictions and ranged from 93 per cent to 100 per cent in 2011-12, 51 per cent to 100 per cent in 2012-13, 75 per cent to 100 per cent in 2013-14, 75 per cent to 100 per cent in 2014-15. Data were not available for 2015-16 or 2015-17. Actual client numbers may be higher than those reported here.
- (c) Includes service users with not stated Indigenous status aged 50 to 64 years, and excludes service users who turned 65 (or 50 if Aboriginal or Torres Strait Islander) during the 12-month reference period.
- (d) With the commencement of transition of disability service users to the NDIS in NSW from 1 July 2013, there has been reduced emphasis on data collection and reporting by Government and service providers. This will be reflected in a greater drop in service user numbers than accounted for by NDIS transitions.
- (e) 2016–17 data were not available for Victoria and the NT. The 2016-17 total for Australia does not include Vic and the NT and is not comparable to previous years.
- (f) Data for Australia for 2013-14 onwards is not comparable to previous years due to the inclusion of data for Victoria and WA.
- (g) Allied Health Care includes at Home and at Centre.
- (h) Nursing Care includes at Home and at Centre.
- (i) Data for 2015-16 has been revised from the previous Report with the inclusion of SA and Australian totals, and revised hours data for Case management and client care co-ordination services.
- Nil or rounded to zero. **na** Not available.

Source: DSS (unpublished) Home and Community Care Minimum Data Set (HACC MDS) 2011-12 to 2016-17.

**Table 15A.17 Proportion of NDIS participants with approved plans accessing mainstream services (a), (b)**

	<i>Unit</i>	<i>NSW</i>	<i>Vic</i>	<i>Qld</i>	<i>WA (c)</i>	<i>SA</i>	<i>Tas</i>	<i>ACT</i>	<i>NT</i>	<i>Aust</i>
<i>2017 (d)</i>										
Number	no.	28 226	7 764	5 243	1 180	3 994	946	1 531	205	49 089
Proportion	%	83	77	77	92	89	89	79	89	82
<i>2016 (e)</i>										
Number	no.	8 786	4 928	336	2 117	6 732	848	3 827	136	27 710
Proportion	%	93	96	93	86	95	74	95	89	93

(a) The NDIA records information on mainstream supports in the following categories: education and training, community participation (sport, child care and recreation), community support (youth services, parenting programs, etc.), health, legal and justice, housing, employment, transport, income support and other assistance.

(b) Data are not comparable across jurisdictions due to different cohorts of people with disability transitioning to the NDIS, and their different requirements for mainstream supports.

(c) This data refers to the Commonwealth Government operated trial of the NDIS in WA.

(d) Data for 2017 includes all plans approved in transition from 1 July 2016 to 30 June 2017.

(e) Data for 2016 includes all plans approved in transition to 30 June 2016.

*Source:* NDIA (unpublished) and NDIA (2017), *Quarterly Report to COAG Disability Reform Council, Q4 for 2016-17.*

Table 15A.18 **Proportion of NDIS participants decribing satisfaction with the agency as good or very good, 1 April to 30 June (a), (b)**

	<i>NSW</i>	<i>Vic</i>	<i>Qld</i>	<i>WA</i> (c)	<i>SA</i> (d)	<i>Tas</i>	<i>ACT</i>	<i>NT</i>	<i>Aust</i>
<i>2017</i>	80	83	91	np	na	97	np	np	84
<i>2016</i>	94	np	np	93	96	np	93	np	95
<i>2015</i>	96	86	np	95	98	np	94	np	96

(a) Participant satisfaction indicates the satisfaction of participants with the Agency, in particular, the planning process. Experience satisfaction indicates the overall satisfaction of a participant with their current life experience and outcomes

(b) The survey is completed after the planning process by the participant, their family, or carer.

(c) This data refers to the Commonwealth Government operated trial of the NDIS in WA.

(d) Data not available for SA for 2017 as survey was not undertaken in this quarter.

**np** Not published. **na** Not available.

Source: NDIA (Unpublished) and NDIA (2017) *Quarterly Report to COAG Disability Reform Council, Q4 for 2016-17*.

TABLE 15A.19

Table 15A.19 **Recipients of Disability Support Pension, Mobility Allowance, Carer Payment, Carer Allowance, Sickness Allowance, Child Disability Assistance Payment and Carer Supplement ('000) (a)**

	<i>NSW</i>	<i>Vic</i>	<i>Qld</i>	<i>WA</i>	<i>SA</i>	<i>Tas</i>	<i>ACT</i>	<i>NT</i>	<i>Other</i>	<i>Aust</i>
<i>Disability Support Pension (b)</i>										
June 2008	232.8	175.3	138.8	58.6	70.1	25.3	7.1	6.9	17.5	732.4
June 2009	242.8	184.6	144.4	59.8	72.1	26.0	7.3	8.2	11.5	757.1
June 2010	256.2	192.2	152.9	62.5	74.4	27.2	7.8	9.6	9.9	792.6
June 2011	265.8	197.8	160.0	63.9	76.2	27.8	8.1	10.4	9.0	818.9
June 2012	268.6	200.7	163.0	63.8	76.2	28.0	8.3	10.3	8.7	827.5
June 2013	267.1	200.3	162.8	62.7	74.7	27.8	8.5	9.8	8.0	821.7
June 2014	270.3	203.1	166.0	62.5	74.3	28.3	8.8	9.4	7.7	830.5
June 2015	264.4	199.4	164.0	60.5	72.4	28.4	8.9	9.1	7.4	814.4
June 2016	253.3	191.8	158.5	57.8	69.3	27.8	8.6	8.6	7.2	782.9
June 2017	244.6	185.7	154.8	56.1	67.2	27.2	8.3	8.2	6.9	758.9
<i>Mobility Allowance (c)</i>										
June 2008	15.8	14.9	10.7	4.5	6.6	1.8	0.6	0.2	0.2	55.3
June 2009	16.1	15.3	10.8	4.5	6.7	1.8	0.6	0.2	0.1	56.1
June 2010	16.5	15.6	11.0	4.5	6.8	1.9	0.5	0.2	0.1	57.3
June 2011	17.1	16.1	11.2	7.0	4.6	1.9	0.2	0.5	0.1	58.8
June 2012	18.0	16.7	11.8	4.8	7.2	2.0	0.6	0.2	0.1	61.3
June 2013	18.8	17.3	12.1	4.7	7.3	2.0	0.6	0.2	–	63.2
June 2014	19.2	17.1	12.4	5.0	7.4	1.7	0.6	0.2	–	63.7
June 2015	18.7	16.8	12.2	4.8	7.2	1.6	0.5	0.2	–	62.0
June 2016	17.9	16.6	12.0	4.5	6.9	1.5	0.3	0.2	–	60.0
June 2017	9.7	13.7	10.0	4.0	6.3	1.3	0.2	0.2	–	45.2
<i>Carer Payment (d)</i>										
June 2008	49.0	33.5	24.0	8.0	10.0	4.7	0.7	0.7	0.1	130.7
June 2009	55.7	37.4	26.7	8.8	11.2	5.4	0.8	0.8	0.1	146.9
June 2010	64.8	42.9	30.2	10.0	12.8	6.2	0.9	0.9	0.1	168.9
June 2011	71.8	47.1	33.4	10.9	13.9	6.7	1.0	1.1	0.2	186.1
June 2012	79.6	52.0	37.2	11.7	15.3	7.3	1.1	1.2	0.2	205.6
June 2013	86.4	55.9	40.5	12.5	16.5	7.7	1.2	1.3	0.1	222.0
June 2014	94.2	61.6	45.2	13.7	18.0	8.2	1.3	1.4	0.2	243.9
June 2015	97.9	64.7	47.9	14.5	18.9	8.5	1.4	1.4	0.3	255.5
June 2016	98.8	65.7	49.7	15.0	19.5	8.6	1.5	1.5	0.3	260.6
June 2017	99.0	66.1	51.3	15.7	19.9	8.6	1.4	1.5	0.3	263.9
<i>Carer Allowance (e)</i>										
June 2008	150.3	116.3	82.3	32.8	36.7	12.5	4.3	2.0	0.1	437.3
June 2009	164.5	126.6	88.8	34.6	39.6	13.7	4.6	2.2	0.1	474.7
June 2010	178.2	136.3	93.7	36.3	42.3	14.6	4.7	2.4	0.1	508.6
June 2011	190.2	144.5	99.3	37.9	44.8	15.3	5.0	2.6	0.1	539.6
June 2012	201.2	152.6	106.2	39.5	47.1	16.1	5.2	2.8	0.2	570.8
June 2013	207.4	156.6	109.7	39.8	47.7	16.3	5.4	3.0	0.1	586.0

**Table 15A.19 Recipients of Disability Support Pension, Mobility Allowance, Carer Payment, Carer Allowance, Sickness Allowance, Child Disability Assistance Payment and Carer Supplement ('000) (a)**

	<i>NSW</i>	<i>Vic</i>	<i>Qld</i>	<i>WA</i>	<i>SA</i>	<i>Tas</i>	<i>ACT</i>	<i>NT</i>	<i>Other</i>	<i>Aust</i>
June 2014	216.0	164.1	116.4	41.3	49.1	17.0	5.7	3.1	0.4	613.1
June 2015	218.0	166.9	119.4	41.9	49.6	17.1	5.9	3.2	0.4	622.3
June 2016	217.1	167.6	121.4	42.4	49.4	17.0	5.9	3.3	0.4	624.6
June 2017	215.6	168.4	123.5	43.3	49.4	16.9	6.0	3.3	0.5	627.0
<i>Sickness Allowance (f)</i>										
June 2008	1.9	2.1	1.8	0.6	0.7	0.2	0.1	0.1	–	7.4
June 2009	1.9	2.0	1.6	0.5	0.6	0.2	0.1	–	–	7.0
June 2010	1.7	1.9	1.5	0.4	0.6	0.1	0.1	–	–	6.7
June 2011	1.8	1.9	1.5	0.5	0.4	0.1	0.1	0.1	–	6.7
June 2012	2.0	2.0	1.6	0.6	0.6	0.2	0.1	–	–	7.2
June 2013	2.1	2.0	1.7	0.7	0.6	0.2	0.1	0.1	–	7.5
June 2014	2.2	2.1	1.9	0.7	0.6	0.2	0.1	0.1	–	7.8
June 2015	2.2	2.1	1.8	0.7	0.7	0.2	0.1	0.1	–	7.9
June 2016	2.1	2.0	1.9	0.7	0.6	0.2	0.1	0.1	–	7.7
June 2017	1.7	1.6	1.5	0.6	0.5	0.2	0.1	–	–	6.3
<i>Child Disability Assistance Payment (g)</i>										
June 2011	47.6	37.4	26.8	11.0	12.6	3.5	1.8	0.8	0.1	141.5
June 2012	49.7	39.7	28.8	11.3	12.8	3.7	1.9	0.9	0.1	148.9
June 2013	48.8	39.2	28.9	11.1	12.3	3.6	1.9	0.9	0.0	146.7
June 2014	48.9	39.6	29.8	10.9	12.1	3.7	1.9	0.8	0.1	147.7
June 2015	48.9	40.8	31.1	11.1	12.2	3.7	1.9	0.9	0.1	150.8
June 2016	49.3	41.9	32.7	11.4	12.3	3.7	1.9	1.0	0.2	154.4
June 2017	49.9	43.3	34.3	11.7	12.6	3.8	2.0	1.0	0.1	158.6
<i>Carer Supplement (h)</i>										
June 2011	184.0	140.7	97.1	37.3	43.4	15.2	4.8	2.5	0.2	525.2
June 2012	196.4	148.9	103.3	38.7	45.7	16.0	5.1	2.8	0.2	557.2
June 2013	203.6	154.2	108.3	39.6	47.1	16.5	5.2	2.9	0.3	577.7
June 2014	211.2	159.3	113.3	40.3	48.0	17.0	5.4	2.7	0.5	597.7
June 2015	215.6	164.3	118.0	41.4	48.7	17.3	5.7	3.1	0.6	614.8
June 2016	219.1	168.2	122.2	42.5	49.5	17.6	5.9	3.3	0.8	629.0
June 2017	221.0	171.3	126.1	43.7	50.2	17.7	6.0	3.4	0.8	640.0

(a) Pensions, allowances and payments are not funded under the CSTDA/NDA. Australian totals may not sum as a result of rounding.

(b) The Disability Support Pension is a means tested income support payment for people aged 16 or over who have a physical, intellectual or psychiatric impairment (meeting set criteria) resulting in an inability to work or to be re-skilled for work for at least the next two years (as a result of impairment), or who are participating in the supported wage system. Special rules apply to the vision impaired.

(c) The Mobility Allowance is a non-means tested income supplement to assist with transport costs for people aged 16 or over with a disability who are in employment, vocational training, a combination of vocational training and employment, job search activities or voluntary work, and who are unable to use public transport without substantial assistance.

**Table 15A.19 Recipients of Disability Support Pension, Mobility Allowance, Carer Payment, Carer Allowance, Sickness Allowance, Child Disability Assistance Payment and Carer Supplement ('000) (a)**

	<i>NSW</i>	<i>Vic</i>	<i>Qld</i>	<i>WA</i>	<i>SA</i>	<i>Tas</i>	<i>ACT</i>	<i>NT</i>	<i>Other</i>	<i>Aust</i>
(d) The Carer Payment provides income support to people who, as a result of the demands of their caring role, are unable to support themselves through substantial workforce participation.										
(e) The Carer Allowance is a supplementary payment available to people who provide daily care and attention at home for an adult or a child with a disability or severe medical condition. Data include Health Care Card only recipients.										
(f) Sickness Allowance is a means tested income support payment for people aged 21 or over who are temporarily incapacitated from doing their normal work or study, due to illness or injury, and have a job or study to return to when they are fit.										
(g) The Child Disability Assistance Payment is an annual payment made for a child with disability under 16 years who attracts a payment of Carer Allowance for their carer. The payment can be used to assist families purchase support, aids, therapies, or respite that they require for their child with disability.										
(h) An annual supplement to Carer Payment recipients and to Carer Allowance recipients for each person to which they provide care. – Nil or rounded to zero.										

Source: Australian Government (unpublished).

TABLE 15A.20

Table 15A.20 Users of NDA services, existence of an informal/primary carer, by State and Territory, by remoteness (a), (b)

	<i>Unit</i>	<i>NSW</i>	<i>Vic</i>	<i>Qld</i>	<i>WA</i>	<i>SA</i>	<i>Tas</i>	<i>ACT (d)</i>	<i>NT</i>	<i>Aust Gov</i>	<i>Aust (d), (e)</i>
<i>2015-16</i>											
<b>Major cities</b>											
<b>Total</b>	<b>no.</b>	<b>36 849</b>	<b>44 625</b>	<b>16 136</b>	<b>14 070</b>	<b>12 472</b>	..	na	..	<b>95 406</b>	<b>209 128</b>
Has an informal carer	%	67.8	51.9	51.4	63.5	59.7	..	na	..	17.6	39.8
Informal carer is primary carer	%	59.5	21.2	28.5	50.9	50.9	..	na	..	13.3	27.5
Informal carer is not primary carer	%	5.0	8.2	22.4	4.8	7.8	..	na	..	1.1	5.2
Primary carer status not stated	%	3.2	22.4	0.5	7.4	1.0	..	na	..	3.2	7.1
Primary carer status not collected	%	–	0.1	–	0.4	–	..	na	..	–	–
Does not have an informal carer	%	28.5	32.0	48.6	25.4	39.7	..	na	..	9.6	22.3
Informal carer status not stated	%	3.0	14.3	–	9.8	0.1	..	na	..	72.8	37.3
Informal carer status not collected	%	0.7	1.8	–	1.3	0.6	..	na	..	–	0.6
<b>Total</b>	<b>%</b>	<b>100.0</b>	<b>100.0</b>	<b>100.0</b>	<b>100.0</b>	<b>100.0</b>	..	na	..	<b>100.0</b>	<b>100.0</b>
<b>Inner regional</b>											
<b>Total</b>	<b>no.</b>	<b>15 731</b>	<b>14 602</b>	<b>6 915</b>	<b>2 308</b>	<b>1 712</b>	<b>4 142</b>	na	..	<b>33 284</b>	<b>75 035</b>
Has an informal carer	%	73.5	61.1	56.5	70.3	72.3	74.2	na	..	16.6	44.5
Informal carer is primary carer	%	65.1	28.2	28.5	61.4	61.1	72.0	na	..	12.5	32.2
Informal carer is not primary carer	%	5.5	10.5	27.3	5.2	10.6	2.1	na	..	1.4	6.2
Primary carer status not stated	%	2.9	22.4	0.6	3.1	0.6	0.1	na	..	2.7	6.0
Primary carer status not collected	%	–	0.1	–	0.5	–	–	na	..	–	–
Does not have an informal carer	%	23.5	20.4	43.5	19.9	26.7	25.5	na	..	8.6	17.9
Informal carer status not stated	%	2.5	17.3	–	8.4	0.1	0.3	na	..	74.8	37.2
Informal carer status not collected	%	0.5	1.1	–	1.4	0.8	–	na	..	–	0.4
<b>Total</b>	<b>%</b>	<b>100.0</b>	<b>100.0</b>	<b>100.0</b>	<b>100.0</b>	<b>100.0</b>	<b>100.0</b>	na	..	<b>100.0</b>	<b>100.0</b>
<b>Outer regional</b>											
<b>Total</b>	<b>no.</b>	<b>4 423</b>	<b>3 240</b>	<b>4 324</b>	<b>1 616</b>	<b>1 967</b>	<b>1 217</b>	..	<b>653</b>	<b>15 458</b>	<b>31 169</b>



TABLE 15A.20

Table 15A.20 Users of NDA services, existence of an informal/primary carer, by State and Territory, by remoteness (a), (b)

	<i>Unit</i>	<i>NSW</i>	<i>Vic</i>	<i>Qld</i>	<i>WA</i>	<i>SA</i>	<i>Tas</i>	<i>ACT (d)</i>	<i>NT</i>	<i>Aust Gov</i>	<i>Aust (d), (e)</i>
Has an informal carer	%	78.9	62.4	60.8	73.5	70.3	73.3	..	66.6	16.2	42.8
Informal carer is primary carer	%	71.8	27.9	31.5	62.9	59.9	70.6	..	60.8	12.6	31.8
Informal carer is not primary carer	%	4.5	11.7	28.9	8.2	9.7	2.7	..	4.1	1.4	7.1
Primary carer status not stated	%	2.6	22.7	0.3	1.1	0.6	0.1	..	1.7	2.2	3.8
Primary carer status not collected		–	–	–	1.2	–	–	..	–	–	0.1
Does not have an informal carer	%	18.3	16.9	39.2	20.3	29.2	26.5	..	32.8	7.3	16.5
Informal carer status not stated	%	2.7	19.3	–	5.9	0.2	0.1	..	0.6	76.5	40.5
Informal carer status not collected		0.1	1.4	–	0.2	0.4	–	..	–	–	0.2
<b>Total</b>	<b>%</b>	<b>100.0</b>	<b>100.0</b>	<b>100.0</b>	<b>100.0</b>	<b>100.0</b>	<b>100.0</b>	<b>..</b>	<b>100.0</b>	<b>100.0</b>	<b>100.0</b>
<b>Remote</b>											
<b>Total</b>	<b>no.</b>	<b>331</b>	<b>45</b>	<b>338</b>	<b>661</b>	<b>371</b>	<b>29</b>	<b>..</b>	<b>381</b>	<b>1 095</b>	<b>3 099</b>
Has an informal carer	%	89.1	62.2	63.6	72.6	73.0	89.7	..	44.6	16.1	49.7
Informal carer is primary carer	%	81.6	37.8	31.4	66.6	66.3	82.8	..	37.3	13.5	41.6
Informal carer is not primary carer	%	5.4	15.6	32.2	4.7	5.7	3.4	..	5.5	1.3	6.7
Primary carer status not stated	%	2.1	11.1	–	1.4	0.8	–	..	1.8	1.3	1.4
Primary carer status not collected	%	–	–	–	0.2	–	–	..	–	–	–
Does not have an informal carer	%	7.6	17.8	36.7	15.7	26.7	10.3	..	54.3	7.1	20.1
Informal carer status not stated	%	3.3	17.8	–	11.5	–	–	..	0.8	76.8	30.1
Informal carer status not collected		–	–	–	0.2	0.5	–	..	–	–	0.1
<b>Total</b>	<b>%</b>	<b>100.0</b>	<b>100.0</b>	<b>100.0</b>	<b>100.0</b>	<b>100.0</b>	<b>100.0</b>	<b>..</b>	<b>100.0</b>	<b>100.0</b>	<b>100.0</b>
<b>Very remote</b>											
<b>Total</b>	<b>no.</b>	<b>77</b>	<b>..</b>	<b>320</b>	<b>379</b>	<b>140</b>	<b>10</b>	<b>..</b>	<b>478</b>	<b>164</b>	<b>1 534</b>
Has an informal carer	%	83.1	..	58.8	70.2	35.7	60.0	..	71.1	11.0	59.3
Informal carer is primary carer	%	77.9	..	35.6	63.3	33.6	60.0	..	60.7	8.5	48.9
Informal carer is not primary carer	%	5.2	..	23.1	2.9	2.9	–	..	10.3	–	9.2

TABLE 15A.20

Table 15A.20 Users of NDA services, existence of an informal/primary carer, by State and Territory, by remoteness (a), (b)

	<i>Unit</i>	<i>NSW</i>	<i>Vic</i>	<i>Qld</i>	<i>WA</i>	<i>SA</i>	<i>Tas</i>	<i>ACT (d)</i>	<i>NT</i>	<i>Aust Gov</i>	<i>Aust (d), (e)</i>
Primary carer status not stated	%	–	..	–	4.0	–	–	..	–	1.8	1.2
Primary carer status not collected	%	–	..	–	–	–	–	..	–	–	–
Does not have an informal carer	%	11.7	..	41.3	13.2	63.6	40.0	..	28.9	9.8	27.9
Informal carer status not stated	%	5.2	..	–	16.6	–	–	..	0.2	79.9	12.8
Informal carer status not collected		–	..	–	–	–	–	..	–	–	–
<b>Total</b>	<b>%</b>	<b>100.0</b>	<b>..</b>	<b>100.0</b>	<b>100.0</b>	<b>100.0</b>	<b>100.0</b>	<b>..</b>	<b>100.0</b>	<b>100.0</b>	<b>100.0</b>
<b>Not stated /collected</b>											
<b>Total</b>	<b>no.</b>	<b>61</b>	<b>1 118</b>	<b>–</b>	<b>64</b>	<b>269</b>	<b>89</b>	<b>na</b>	<b>955</b>	<b>86</b>	<b>2 613</b>
<b>Total (e)</b>											
<b>Total</b>	<b>no.</b>	<b>57 472</b>	<b>63 632</b>	<b>28 033</b>	<b>19 099</b>	<b>16 932</b>	<b>5 495</b>	<b>na</b>	<b>2 476</b>	<b>145 493</b>	<b>322 579</b>
Has an informal carer	%	70.3	54.1	54.4	65.6	61.7	72.8	na	38.9	17.2	41.2
Informal carer is primary carer	%	62.1	22.9	29.1	53.9	52.7	70.5	na	34.0	13.0	29.1
Informal carer is not primary carer	%	5.1	8.8	24.8	5.1	8.2	2.2	na	4.0	1.2	5.6
Primary carer status not stated	%	3.1	22.4	0.5	6.1	0.9	0.1	na	0.8	3.0	6.5
Primary carer status not collected	%	–	0.1	–	0.5	–	–	na	–	–	–
Does not have an informal carer	%	26.2	28.6	45.6	23.7	36.7	25.3	na	22.7	9.2	20.7
Informal carer status not stated	%	2.9	15.2	–	9.6	0.1	0.2	na	35.5	73.6	37.4
Informal carer status not collected		0.6	2.1	–	1.2	1.4	1.6	na	2.8	–	0.7
<b>Total</b>	<b>%</b>	<b>100.0</b>	<b>100.0</b>	<b>100.0</b>	<b>100.0</b>	<b>100.0</b>	<b>100.0</b>	<b>na</b>	<b>100.0</b>	<b>100.0</b>	<b>100.0</b>
<i>2014-15</i>											
<b>Major cities</b>											
Has an informal carer	no.	24 274	22 714	7 559	8 099	8 347	6	2 686	9	17 051	84 027
Informal carer is primary carer	no.	21 690	9 171	4 176	7 150	7 115	6	2 489	8	12 849	59 683
Informal carer is not primary carer	no.	1 832	3 486	3 306	563	1 105	–	174	1	1 096	10 505
Primary carer status not stated		751	10 028	77	378	126	–	23	–	3 107	13 800

TABLE 15A.20

Table 15A.20 Users of NDA services, existence of an informal/primary carer, by State and Territory, by remoteness (a), (b)

	<i>Unit</i>	<i>NSW</i>	<i>Vic</i>	<i>Qld</i>	<i>WA</i>	<i>SA</i>	<i>Tas</i>	<i>ACT (d)</i>	<i>NT</i>	<i>Aust Gov</i>	<i>Aust (d), (e)</i>
Primary carer status not collected	no.	–	29	–	8	2	–	–	–	–	39
Does not have an informal carer	no.	9 946	13 266	8 445	2 945	4 999	2	1 079	1	9 760	46 426
Informal carer status not stated	no.	1 034	5 897	–	1 342	10	–	264	–	69 665	77 860
Informal carer status not collected	no.	274	747	–	314	49	–	–	–	–	1 384
<b>Total</b>	<b>no.</b>	<b>35 528</b>	<b>42 624</b>	<b>16 004</b>	<b>12 699</b>	<b>13 405</b>	<b>8</b>	<b>4 029</b>	<b>10</b>	<b>96 477</b>	<b>209 697</b>
Has an informal carer	%	68.3	53.3	47.2	63.8	62.3	75.0	66.7	90.0	17.7	40.1
Informal carer is primary carer	%	61.1	21.5	26.1	56.3	53.1	75.0	61.8	80.0	13.3	28.5
Informal carer is not primary carer	%	5.2	8.2	20.7	4.4	8.2	–	4.3	10.0	1.1	5.0
Primary carer status not stated	%	2.1	23.5	0.5	3.0	0.9	–	0.6	–	3.2	6.6
Primary carer status not collected	%	–	0.1	–	0.1	–	–	–	–	–	–
Does not have an informal carer	%	28.0	31.1	52.8	23.2	37.3	25.0	26.8	10.0	10.1	22.1
Informal carer status not stated	%	2.9	13.8	–	10.6	0.1	–	6.6	–	72.2	37.1
Informal carer status not collected	%	0.8	1.8	–	2.5	0.4	–	–	–	–	0.7
<b>Total</b>	<b>%</b>	<b>100.0</b>	<b>100.0</b>	<b>100.0</b>	<b>100.0</b>	<b>100.0</b>	<b>100.0</b>	<b>100.0</b>	<b>100.0</b>	<b>100.0</b>	<b>100.0</b>
<b>Inner regional</b>											
Has an informal carer	no.	10 473	9 162	3 622	1 443	1 438	3 373	38	4	5 501	32 567
Informal carer is primary carer	no.	9 450	4 182	1 803	1 288	1 236	3 290	38	4	4 070	23 597
Informal carer is not primary carer	no.	766	1 552	1 768	103	194	80	–	–	469	4 472
Primary carer status not stated		257	3 421	51	47	8	3	–	–	962	4 486
Primary carer status not collected	no.	–	7	–	5	–	–	–	–	–	12
Does not have an informal carer	no.	3 463	2 999	3 177	343	466	1 055	7	1	3 030	13 376
Informal carer status not stated	no.	301	2 363	–	173	3	6	8	–	23 922	26 703
Informal carer status not collected	no.	76	161	–	62	3	–	–	–	–	302
<b>Total</b>	<b>no.</b>	<b>14 314</b>	<b>14 685</b>	<b>6 799</b>	<b>2 021</b>	<b>1 911</b>	<b>4 435</b>	<b>54</b>	<b>5</b>	<b>32 453</b>	<b>72 948</b>
Has an informal carer	%	73.2	62.4	53.3	71.4	75.2	76.1	70.4	80.0	17.0	44.6

TABLE 15A.20

Table 15A.20 Users of NDA services, existence of an informal/primary carer, by State and Territory, by remoteness (a), (b)

	<i>Unit</i>	<i>NSW</i>	<i>Vic</i>	<i>Qld</i>	<i>WA</i>	<i>SA</i>	<i>Tas</i>	<i>ACT (d)</i>	<i>NT</i>	<i>Aust Gov</i>	<i>Aust (d), (e)</i>
Informal carer is primary carer	%	66.0	28.5	26.5	63.7	64.7	74.2	70.4	80.0	12.5	32.3
Informal carer is not primary carer	%	5.4	10.6	26.0	5.1	10.2	1.8	–	–	1.4	6.1
Primary carer status not stated	%	1.8	23.3	0.8	2.3	0.4	0.1	–	–	3.0	6.1
Primary carer status not collected	%	–	–	–	0.2	–	–	–	–	–	–
Does not have an informal carer	%	24.2	20.4	46.7	17.0	24.4	23.8	13.0	20.0	9.3	18.3
Informal carer status not stated	%	2.1	16.1	–	8.6	0.2	0.1	14.8	–	73.7	36.6
Informal carer status not collected		0.5	1.1	–	3.1	0.2	–	–	–	–	0.4
<b>Total</b>	<b>%</b>	<b>100.0</b>	<b>100.0</b>	<b>100.0</b>	<b>100.0</b>	<b>100.0</b>	<b>100.0</b>	<b>100.0</b>	<b>100.0</b>	<b>100.0</b>	<b>100.0</b>
<b>Outer regional</b>											
Has an informal carer	no.	3 159	2 076	2 329	1 142	1 573	938	1	484	2 497	12 965
Informal carer is primary carer	no.	2 901	942	1 239	1 013	1 337	899	1	447	1 901	9 751
Informal carer is not primary carer	no.	188	370	1 075	107	219	38	–	26	217	2 016
Primary carer status not stated		70	764	15	22	18	2	–	11	379	1 198
Primary carer status not collected	no.	–	–	–	–	–	–	–	–	–	–
Does not have an informal carer	no.	776	568	1 784	261	580	335	–	272	1 207	5 288
Informal carer status not stated	no.	117	554	–	125	2	1	1	4	11 519	12 296
Informal carer status not collected	no.	6	42	–	53	9	–	–	–	–	110
<b>Total</b>	<b>no.</b>	<b>4 058</b>	<b>3 240</b>	<b>4 113</b>	<b>1 581</b>	<b>2 165</b>	<b>1 274</b>	<b>3</b>	<b>761</b>	<b>15 223</b>	<b>30 659</b>
Has an informal carer	%	77.8	64.1	56.6	72.2	72.7	73.6	33.3	63.6	16.4	42.3
Informal carer is primary carer	%	71.5	29.1	30.1	64.1	61.8	70.6	33.3	58.7	12.5	31.8
Informal carer is not primary carer	%	4.6	11.4	26.1	6.8	10.1	3.0	–	3.4	1.4	6.6
Primary carer status not stated	%	1.7	23.6	0.4	1.4	0.8	0.2	–	1.4	2.5	3.9
Primary carer status not collected	%	–	–	–	–	–	–	–	–	–	–
Does not have an informal carer	%	19.1	17.5	43.4	16.5	26.8	26.3	–	35.7	7.9	17.2
Informal carer status not stated	%	2.9	17.1	–	7.9	0.1	0.1	33.3	0.5	75.7	40.1

TABLE 15A.20

Table 15A.20 Users of NDA services, existence of an informal/primary carer, by State and Territory, by remoteness (a), (b)

	<i>Unit</i>	<i>NSW</i>	<i>Vic</i>	<i>Qld</i>	<i>WA</i>	<i>SA</i>	<i>Tas</i>	<i>ACT (d)</i>	<i>NT</i>	<i>Aust Gov</i>	<i>Aust (d), (e)</i>
Informal carer status not collected		0.1	1.3	–	3.4	0.4	–	–	–	–	0.4
<b>Total</b>	<b>%</b>	<b>100.0</b>	<b>100.0</b>	<b>100.0</b>	<b>100.0</b>	<b>100.0</b>	<b>100.0</b>	<b>100.0</b>	<b>100.0</b>	<b>100.0</b>	<b>100.0</b>
<b>Remote</b>											
Has an informal carer	no.	267	27	202	473	301	29	..	209	170	1 563
Informal carer is primary carer	no.	248	15	102	433	275	28	..	168	140	1 310
Informal carer is not primary carer	no.	13	6	100	33	23	1	..	34	15	209
Primary carer status not stated		6	7	–	7	3	–	..	8	15	44
Primary carer status not collected	no.	–	–	–	–	–	–	..	–	–	–
Does not have an informal carer	no.	24	9	146	83	98	4	..	232	78	644
Informal carer status not stated	no.	7	10	–	73	–	–	..	5	851	943
Informal carer status not collected	no.	–	–	–	2	2	–	..	–	–	4
<b>Total</b>	<b>no.</b>	<b>299</b>	<b>46</b>	<b>348</b>	<b>631</b>	<b>401</b>	<b>33</b>	<b>..</b>	<b>447</b>	<b>1 099</b>	<b>3 154</b>
Has an informal carer	%	89.3	58.7	58.0	75.0	75.1	87.9	..	46.8	15.5	49.6
Informal carer is primary carer	%	82.9	32.6	29.3	68.6	68.6	84.8	..	37.6	12.7	41.5
Informal carer is not primary carer	%	4.3	13.0	28.7	5.2	5.7	3.0	..	7.6	1.4	6.6
Primary carer status not stated	%	2.0	15.2	–	1.1	0.7	–	..	1.8	1.4	1.4
Primary carer status not collected	%	–	–	–	–	–	–	..	–	–	–
Does not have an informal carer	%	8.0	19.6	42.0	13.2	24.4	12.1	..	51.9	7.1	20.4
Informal carer status not stated	%	2.3	21.7	–	11.6	–	–	..	1.1	77.4	29.9
Informal carer status not collected		–	–	–	0.3	0.5	–	..	–	–	0.1
<b>Total</b>	<b>%</b>	<b>100.0</b>	<b>100.0</b>	<b>100.0</b>	<b>100.0</b>	<b>100.0</b>	<b>100.0</b>	<b>..</b>	<b>100.0</b>	<b>100.0</b>	<b>100.0</b>
<b>Very remote</b>											
Has an informal carer	no.	68	1	188	275	92	5	..	409	25	1 015
Informal carer is primary carer	no.	64	–	111	258	87	5	..	347	21	848
Informal carer is not primary carer	no.	3	1	77	9	5	–	..	62	2	155

TABLE 15A.20

Table 15A.20 Users of NDA services, existence of an informal/primary carer, by State and Territory, by remoteness (a), (b)

	<i>Unit</i>	<i>NSW</i>	<i>Vic</i>	<i>Qld</i>	<i>WA</i>	<i>SA</i>	<i>Tas</i>	<i>ACT (d)</i>	<i>NT</i>	<i>Aust Gov</i>	<i>Aust (d), (e)</i>
Primary carer status not stated		1	–	–	8	–	–	..	–	2	12
Primary carer status not collected	no.	–	–	–	–	–	–	..	–	–	–
Does not have an informal carer	no.	7	–	128	48	102	3	..	164	12	458
Informal carer status not stated	no.	1	–	–	68	–	–	..	2	116	187
Informal carer status not collected	no.	–	–	–	–	–	–	..	–	–	–
<b>Total</b>	<b>no.</b>	<b>76</b>	<b>1</b>	<b>316</b>	<b>390</b>	<b>194</b>	<b>8</b>	<b>..</b>	<b>575</b>	<b>154</b>	<b>1 660</b>
Has an informal carer	%	89.5	100.0	59.5	70.5	47.4	62.5	..	71.1	16.2	61.1
Informal carer is primary carer	%	84.2	–	35.1	66.2	44.8	62.5	..	60.3	13.6	51.1
Informal carer is not primary carer	%	3.9	100.0	24.4	2.3	2.6	–	..	10.8	1.3	9.3
Primary carer status not stated	%	1.3	–	–	2.1	–	–	..	–	1.3	0.7
Primary carer status not collected	%	–	–	–	–	–	–	..	–	–	–
Does not have an informal carer	%	9.2	–	40.5	12.3	52.6	37.5	..	28.5	7.8	27.6
Informal carer status not stated	%	1.3	–	–	17.4	–	–	..	0.3	75.3	11.3
Informal carer status not collected		–	–	–	–	–	–	..	–	–	–
<b>Total</b>	<b>%</b>	<b>100.0</b>	<b>100.0</b>	<b>100.0</b>	<b>100.0</b>	<b>100.0</b>	<b>100.0</b>	<b>..</b>	<b>100.0</b>	<b>100.0</b>	<b>100.0</b>
<b>Not stated /collected</b>											
Has an informal carer	no.	41	265	4	1 129	108	1	–	1	78	1 551
Informal carer is primary carer	no.	32	46	1	159	102	1	–	–	19	338
Informal carer is not primary carer	no.	5	5	3	10	6	–	–	–	3	28
Primary carer status not stated	no.	4	209	–	866	–	–	–	1	56	1 086
Primary carer status not collected	no.	–	5	–	94	–	–	–	–	–	99
Does not have an informal carer	no.	35	257	1	355	78	–	3	–	50	745
Informal carer status not stated	no.	9	91	–	25	–	–	–	803	6	934
Informal carer status not collected	no.	9	341	–	4	298	88	83	63	–	886
<b>Total</b>	<b>no.</b>	<b>94</b>	<b>954</b>	<b>5</b>	<b>1 513</b>	<b>484</b>	<b>89</b>	<b>86</b>	<b>867</b>	<b>134</b>	<b>4 116</b>

TABLE 15A.20

Table 15A.20 Users of NDA services, existence of an informal/primary carer, by State and Territory, by remoteness (a), (b)

	<i>Unit</i>	<i>NSW</i>	<i>Vic</i>	<i>Qld</i>	<i>WA</i>	<i>SA</i>	<i>Tas</i>	<i>ACT (d)</i>	<i>NT</i>	<i>Aust Gov</i>	<i>Aust (d), (e)</i>
Has an informal carer	%	43.6	27.8	80.0	74.6	22.3	1.1	–	0.1	58.2	37.7
Informal carer is primary carer	%	34.0	4.8	20.0	10.5	21.1	1.1	–	–	14.2	8.2
Informal carer is not primary carer	%	5.3	0.5	60.0	0.7	1.2	–	–	–	2.2	0.7
Primary carer status not stated	%	4.3	21.9	–	57.2	–	–	–	0.1	41.8	26.4
Primary carer status not collected	%	–	0.5	–	6.2	–	–	–	–	–	2.4
Does not have an informal carer	%	37.2	26.9	20.0	23.5	16.1	–	3.5	–	37.3	18.1
Informal carer status not stated	%	9.6	9.5	–	1.7	–	–	–	92.6	4.5	22.7
Informal carer status not collected	%	9.6	35.7	–	0.3	61.6	98.9	96.5	7.3	–	21.5
<b>Total</b>	<b>%</b>	<b>100.0</b>	<b>100.0</b>	<b>100.0</b>	<b>100.0</b>	<b>100.0</b>	<b>100.0</b>	<b>100.0</b>	<b>100.0</b>	<b>100.0</b>	<b>100.0</b>
<b>Total (e)</b>											
Has an informal carer	no.	38 282	34 246	13 904	12 561	11 860	4 353	2 725	1 117	25 323	133 688
Informal carer is primary carer	no.	34 385	14 357	7 433	10 301	10 152	4 229	2 528	974	19 000	95 526
Informal carer is not primary carer	no.	2 807	5 420	6 329	826	1 551	119	174	123	1 802	17 385
Primary carer status not stated	no.	1 090	14 428	142	1 327	155	5	23	20	4 521	20 627
Primary carer status not collected	no.	–	41	–	107	2	–	–	–	–	150
Does not have an informal carer	no.	14 252	17 098	13 682	4 034	6 323	1 399	1 090	670	14 137	66 937
Informal carer status not stated	no.	1 470	8 916	–	1 805	15	7	273	814	106 079	118 923
Informal carer status not collected	no.	365	1 291	–	435	361	88	83	63	–	2 686
<b>Total</b>	<b>no.</b>	<b>54 369</b>	<b>61 551</b>	<b>27 586</b>	<b>18 835</b>	<b>18 559</b>	<b>5 847</b>	<b>4 171</b>	<b>2 664</b>	<b>145 539</b>	<b>322 234</b>
Has an informal carer	%	70.4	55.6	50.4	66.7	63.9	74.4	65.3	41.9	17.4	41.5
Informal carer is primary carer	%	63.2	23.3	26.9	54.7	54.7	72.3	60.6	36.6	13.1	29.6
Informal carer is not primary carer	%	5.2	8.8	22.9	4.4	8.4	2.0	4.2	4.6	1.2	5.4
Primary carer status not stated	%	2.0	23.4	0.5	7.0	0.8	0.1	0.6	0.8	3.1	6.4
Primary carer status not collected	%	–	0.1	–	0.6	–	–	–	–	–	–
Does not have an informal carer	%	26.2	27.8	49.6	21.4	34.1	23.9	26.1	25.2	9.7	20.8

TABLE 15A.20

Table 15A.20 Users of NDA services, existence of an informal/primary carer, by State and Territory, by remoteness (a), (b)

	<i>Unit</i>	<i>NSW</i>	<i>Vic</i>	<i>Qld</i>	<i>WA</i>	<i>SA</i>	<i>Tas</i>	<i>ACT (d)</i>	<i>NT</i>	<i>Aust Gov</i>	<i>Aust (d), (e)</i>
Informal carer status not stated	%	2.7	14.5	–	9.6	0.1	0.1	6.5	30.6	72.9	36.9
Informal carer status not collected		0.7	2.1	–	2.3	1.9	1.5	2.0	2.4	–	0.8
<b>Total</b>	<b>%</b>	<b>100.0</b>	<b>100.0</b>	<b>100.0</b>	<b>100.0</b>	<b>100.0</b>	<b>100.0</b>	<b>100.0</b>	<b>100.0</b>	<b>100.0</b>	<b>100.0</b>
<i>2013-14</i>											
<b>Major cities</b>											
Has an informal carer	no.	25 070	23 759	8 543	7 266	9 291	6	3 745	6	16 437	87 100
Informal carer is primary carer	no.	22 267	9 274	5 579	5 986	7 932	6	3 525	6	12 105	61 521
Informal carer is not primary carer	no.	2 349	3 467	2 739	365	1 186	–	197	–	1 098	10 365
Primary carer status not stated		453	10 989	225	882	170	–	23	–	3 234	15 149
Primary carer status not collected	no.	1	29	–	32	3	–	–	–	–	65
Does not have an informal carer	no.	9 111	11 245	6 548	2 474	4 761	1	1 514	1	10 024	41 696
Informal carer status not stated	no.	1 053	5 725	266	2 645	24	–	356	–	61 522	71 070
Informal carer status not collected	no.	452	694	56	115	10	–	–	–	–	1 327
<b>Total</b>	<b>no.</b>	<b>35 686</b>	<b>41 423</b>	<b>15 413</b>	<b>12 499</b>	<b>14 086</b>	<b>7</b>	<b>5 615</b>	<b>7</b>	<b>87 982</b>	<b>201 193</b>
Has an informal carer	%	70.3	57.4	55.4	58.1	66.0	85.7	66.7	85.7	18.7	43.3
Informal carer is primary carer	%	62.4	22.4	36.2	47.9	56.3	85.7	62.8	85.7	13.8	30.6
Informal carer is not primary carer	%	6.6	8.4	17.8	2.9	8.4	–	3.5	–	1.2	5.2
Primary carer status not stated	%	1.3	26.5	1.5	7.1	1.2	–	0.4	–	3.7	7.5
Primary carer status not collected	%	–	0.1	–	0.3	–	–	–	–	–	–
Does not have an informal carer	%	25.5	27.1	42.5	19.8	33.8	14.3	27.0	14.3	11.4	20.7
Informal carer status not stated	%	3.0	13.8	1.7	21.2	0.2	–	6.3	–	69.9	35.3
Informal carer status not collected		1.3	1.7	0.4	0.9	0.1	–	–	–	–	0.7
<b>Total</b>	<b>%</b>	<b>100.0</b>	<b>100.0</b>	<b>100.0</b>	<b>100.0</b>	<b>100.0</b>	<b>100.0</b>	<b>100.0</b>	<b>100.0</b>	<b>100.0</b>	<b>100.0</b>
<b>Inner regional</b>											
Has an informal carer	no.	10 506	9 523	4 066	842	1 573	3 673	30	3	5 541	33 063



TABLE 15A.20

Table 15A.20 Users of NDA services, existence of an informal/primary carer, by State and Territory, by remoteness (a), (b)

	<i>Unit</i>	<i>NSW</i>	<i>Vic</i>	<i>Qld</i>	<i>WA</i>	<i>SA</i>	<i>Tas</i>	<i>ACT (d)</i>	<i>NT</i>	<i>Aust Gov</i>	<i>Aust (d), (e)</i>
Informal carer is primary carer	no.	9 284	4 134	2 443	646	1 344	3 563	29	1	4 023	23 569
Informal carer is not primary carer	no.	1 029	1 553	1 494	56	219	100	–	1	482	4 473
Primary carer status not stated		192	3 835	129	131	11	10	–	1	1 036	5 008
Primary carer status not collected	no.	1	1	–	10	–	–	–	–	–	12
Does not have an informal carer	no.	2 701	3 012	2 377	155	436	1 140	6	–	3 038	11 748
Informal carer status not stated	no.	610	2 146	57	693	5	10	5	–	20 523	23 898
Informal carer status not collected	no.	96	147	3	53	1	–	–	–	–	301
<b>Total</b>	<b>no.</b>	<b>13 913</b>	<b>14 829</b>	<b>6 503</b>	<b>1 743</b>	<b>2 015</b>	<b>4 823</b>	<b>41</b>	<b>3</b>	<b>29 102</b>	<b>69 010</b>
Has an informal carer	%	75.5	64.2	62.5	48.3	78.1	76.2	73.2	100.0	19.0	47.9
Informal carer is primary carer	%	66.7	27.9	37.6	37.1	66.7	73.9	70.7	33.3	13.8	34.2
Informal carer is not primary carer	%	7.4	10.5	23.0	3.2	10.9	2.1	–	33.3	1.7	6.5
Primary carer status not stated	%	1.4	25.9	2.0	7.5	0.5	0.2	–	33.3	3.6	7.3
Primary carer status not collected	%	–	–	–	0.6	–	–	–	–	–	–
Does not have an informal carer	%	19.4	20.3	36.6	8.9	21.6	23.6	14.6	–	10.4	17.0
Informal carer status not stated	%	4.4	14.5	0.9	39.8	0.2	0.2	12.2	–	70.5	34.6
Informal carer status not collected	%	0.7	1.0	–	3.0	–	–	–	–	–	0.4
<b>Total</b>	<b>%</b>	<b>100.0</b>	<b>100.0</b>	<b>100.0</b>	<b>100.0</b>	<b>100.0</b>	<b>100.0</b>	<b>100.0</b>	<b>100.0</b>	<b>100.0</b>	<b>100.0</b>
<b>Outer regional</b>											
Has an informal carer	no.	3 274	2 058	2 645	708	1 606	1 101	2	442	2 461	12 986
Informal carer is primary carer	no.	2 965	867	1 619	578	1 357	1 058	2	392	1 854	9 703
Informal carer is not primary carer	no.	269	365	994	62	223	39	–	39	230	1 989
Primary carer status not stated		40	826	32	63	25	3	–	11	377	1 289
Primary carer status not collected	no.	–	–	–	4	1	–	–	–	–	5
Does not have an informal carer	no.	638	636	1 506	129	495	378	–	236	1 273	4 782
Informal carer status not stated	no.	119	534	28	567	2	1	–	6	9 957	11 147

TABLE 15A.20

Table 15A.20 Users of NDA services, existence of an informal/primary carer, by State and Territory, by remoteness (a), (b)

	<i>Unit</i>	<i>NSW</i>	<i>Vic</i>	<i>Qld</i>	<i>WA</i>	<i>SA</i>	<i>Tas</i>	<i>ACT (d)</i>	<i>NT</i>	<i>Aust Gov</i>	<i>Aust (d), (e)</i>
Informal carer status not collected	no.	6	42	1	28	13	–	–	–	–	91
<b>Total</b>	<b>no.</b>	<b>4 038</b>	<b>3 270</b>	<b>4 180</b>	<b>1 433</b>	<b>2 116</b>	<b>1 480</b>	<b>3</b>	<b>684</b>	<b>13 691</b>	<b>29 006</b>
Has an informal carer	%	81.1	62.9	63.3	49.4	75.9	74.4	66.7	64.6	18.0	44.8
Informal carer is primary carer	%	73.4	26.5	38.7	40.3	64.1	71.5	66.7	57.3	13.5	33.5
Informal carer is not primary carer	%	6.7	11.2	23.8	4.3	10.5	2.6	–	5.7	1.7	6.9
Primary carer status not stated	%	1.0	25.3	0.8	4.4	1.2	0.2	–	1.6	2.8	4.4
Primary carer status not collected	%	–	–	–	0.3	–	–	–	–	–	–
Does not have an informal carer	%	15.8	19.4	36.0	9.0	23.4	25.5	–	34.5	9.3	16.5
Informal carer status not stated	%	2.9	16.3	0.7	39.6	0.1	0.1	–	0.9	72.7	38.4
Informal carer status not collected		0.1	1.3	–	2.0	0.6	–	–	–	–	0.3
<b>Total</b>	<b>%</b>	<b>100.0</b>	<b>100.0</b>	<b>100.0</b>	<b>100.0</b>	<b>100.0</b>	<b>100.0</b>	<b>100.0</b>	<b>100.0</b>	<b>100.0</b>	<b>100.0</b>
<b>Remote</b>											
Has an informal carer	no.	245	23	215	249	303	26	–	193	173	1 318
Informal carer is primary carer	no.	218	12	131	222	281	25	–	162	135	1 097
Informal carer is not primary carer	no.	25	4	84	13	19	1	–	27	15	174
Primary carer status not stated		2	7	1	14	3	–	–	3	22	47
Primary carer status not collected	no.	–	–	–	–	–	–	–	–	–	–
Does not have an informal carer	no.	24	9	101	41	72	5	–	203	98	525
Informal carer status not stated	no.	19	8	2	330	–	–	–	–	836	1 184
Informal carer status not collected	no.	–	–	–	–	1	–	–	–	–	1
<b>Total</b>	<b>no.</b>	<b>288</b>	<b>40</b>	<b>319</b>	<b>620</b>	<b>377</b>	<b>31</b>	<b>–</b>	<b>396</b>	<b>1 107</b>	<b>3 028</b>
Has an informal carer	%	85.1	57.5	67.4	40.2	80.4	83.9	–	48.7	15.6	43.5
Informal carer is primary carer	%	75.7	30.0	41.1	35.8	74.5	80.6	–	40.9	12.2	36.2
Informal carer is not primary carer	%	8.7	10.0	26.3	2.1	5.0	3.2	–	6.8	1.4	5.7
Primary carer status not stated	%	0.7	17.5	0.3	2.3	0.8	–	–	0.8	2.0	1.6

TABLE 15A.20

Table 15A.20 Users of NDA services, existence of an informal/primary carer, by State and Territory, by remoteness (a), (b)

	<i>Unit</i>	<i>NSW</i>	<i>Vic</i>	<i>Qld</i>	<i>WA</i>	<i>SA</i>	<i>Tas</i>	<i>ACT (d)</i>	<i>NT</i>	<i>Aust Gov</i>	<i>Aust (d), (e)</i>
Primary carer status not collected	%	–	–	–	–	–	–	–	–	–	–
Does not have an informal carer	%	8.3	22.5	31.7	6.6	19.1	16.1	–	51.3	8.9	17.3
Informal carer status not stated	%	6.6	20.0	0.6	53.2	–	–	–	–	75.5	39.1
Informal carer status not collected		–	–	–	–	0.3	–	–	–	–	–
<b>Total</b>	<b>%</b>	<b>100.0</b>	<b>100.0</b>	<b>100.0</b>	<b>100.0</b>	<b>100.0</b>	<b>100.0</b>	<b>–</b>	<b>100.0</b>	<b>100.0</b>	<b>100.0</b>
<b>Very remote</b>											
Has an informal carer	no.	57	1	196	177	106	5	–	430	20	947
Informal carer is primary carer	no.	53	1	122	168	93	5	–	363	14	777
Informal carer is not primary carer	no.	3	–	74	6	11	–	–	65	1	158
Primary carer status not stated		–	–	–	4	2	–	–	2	5	12
Primary carer status not collected	no.	–	–	–	–	–	–	–	–	–	–
Does not have an informal carer	no.	10	–	124	28	110	3	–	191	15	471
Informal carer status not stated	no.	7	–	5	196	–	–	–	1	119	325
Informal carer status not collected	no.	–	–	–	–	–	–	–	–	–	–
<b>Total</b>	<b>no.</b>	<b>74</b>	<b>1</b>	<b>325</b>	<b>401</b>	<b>215</b>	<b>8</b>	<b>–</b>	<b>622</b>	<b>153</b>	<b>1 743</b>
Has an informal carer	%	77.0	100.0	60.3	44.1	49.3	62.5	–	69.1	13.1	54.3
Informal carer is primary carer	%	71.6	100.0	37.5	41.9	43.3	62.5	–	58.4	9.2	44.6
Informal carer is not primary carer	%	4.1	–	22.8	1.5	5.1	–	–	10.5	0.7	9.1
Primary carer status not stated	%	–	–	–	1.0	0.9	–	–	0.3	3.3	0.7
Primary carer status not collected	%	–	–	–	–	–	–	–	–	–	–
Does not have an informal carer	%	13.5	–	38.2	7.0	51.2	37.5	–	30.7	9.8	27.0
Informal carer status not stated	%	9.5	–	1.5	48.9	–	–	–	0.2	77.8	18.6
Informal carer status not collected		–	–	–	–	–	–	–	–	–	–
<b>Total</b>	<b>%</b>	<b>100.0</b>	<b>100.0</b>	<b>100.0</b>	<b>100.0</b>	<b>100.0</b>	<b>100.0</b>	<b>–</b>	<b>100.0</b>	<b>100.0</b>	<b>100.0</b>
<b>Not stated /collected</b>											

TABLE 15A.20

Table 15A.20 Users of NDA services, existence of an informal/primary carer, by State and Territory, by remoteness (a), (b)

	<i>Unit</i>	<i>NSW</i>	<i>Vic</i>	<i>Qld</i>	<i>WA</i>	<i>SA</i>	<i>Tas</i>	<i>ACT (d)</i>	<i>NT</i>	<i>Aust Gov</i>	<i>Aust (d), (e)</i>
Has an informal carer	no.	24	291	1	991	150	–	5	11	75	1 485
Informal carer is primary carer	no.	22	34	1	57	134	–	5	9	19	265
Informal carer is not primary carer	no.	2	4	–	3	16	–	–	–	4	25
Primary carer status not stated	no.	–	248	–	827	–	–	–	2	52	1 086
Primary carer status not collected	no.	–	5	–	104	–	–	–	–	–	109
Does not have an informal carer	no.	23	222	4	344	104	–	4	3	57	728
Informal carer status not stated	no.	5	139	4	11	–	–	–	842	2	1 003
Informal carer status not collected	no.	2	344	–	50	309	106	55	58	–	924
<b>Total</b>	<b>no.</b>	<b>54</b>	<b>996</b>	<b>9</b>	<b>1 396</b>	<b>563</b>	<b>106</b>	<b>64</b>	<b>914</b>	<b>134</b>	<b>4 140</b>
Has an informal carer	%	44.4	29.2	11.1	71.0	26.6	–	7.8	1.2	56.0	35.9
Informal carer is primary carer	%	40.7	3.4	11.1	4.1	23.8	–	7.8	1.0	14.2	6.4
Informal carer is not primary carer	%	3.7	0.4	–	0.2	2.8	–	–	–	3.0	0.6
Primary carer status not stated	%	–	24.9	–	59.2	–	–	–	0.2	38.8	26.2
Primary carer status not collected	%	–	0.5	–	7.4	–	–	–	–	–	2.6
Does not have an informal carer	%	42.6	22.3	44.4	24.6	18.5	–	6.3	0.3	42.5	17.6
Informal carer status not stated	%	9.3	14.0	44.4	0.8	–	–	–	92.1	1.5	24.2
Informal carer status not collected		3.7	34.5	–	3.6	54.9	100.0	85.9	6.3	–	22.3
<b>Total</b>	<b>%</b>	<b>100.0</b>	<b>100.0</b>	<b>100.0</b>	<b>100.0</b>	<b>100.0</b>	<b>100.0</b>	<b>100.0</b>	<b>100.0</b>	<b>100.0</b>	<b>100.0</b>
<b>Total (e)</b>											
Has an informal carer	no.	39 177	35 655	15 667	10 233	13 030	4 811	3 782	1 085	24 707	136 898
Informal carer is primary carer	no.	34 810	14 323	9 895	7 657	11 140	4 658	3 562	934	18 150	96 932
Informal carer is not primary carer	no.	3 677	5 393	5 385	505	1 675	140	197	132	1 831	17 184
Primary carer status not stated	no.	688	15 904	387	1 921	211	13	23	19	4 726	22 591
Primary carer status not collected	no.	2	35	–	150	4	–	–	–	–	191
Does not have an informal carer	no.	12 506	15 124	10 660	3 171	5 977	1 527	1 524	634	14 504	59 950

TABLE 15A.20

Table 15A.20 Users of NDA services, existence of an informal/primary carer, by State and Territory, by remoteness (a), (b)

	<i>Unit</i>	<i>NSW</i>	<i>Vic</i>	<i>Qld</i>	<i>WA</i>	<i>SA</i>	<i>Tas</i>	<i>ACT (d)</i>	<i>NT</i>	<i>Aust Gov</i>	<i>Aust (d), (e)</i>
Informal carer status not stated	no.	1 813	8 552	362	4 442	31	11	362	849	92 958	108 628
Informal carer status not collected	no.	557	1 228	60	246	334	106	55	58	–	2 644
<b>Total</b>	<b>no.</b>	<b>54 053</b>	<b>60 559</b>	<b>26 749</b>	<b>18 092</b>	<b>19 372</b>	<b>6 455</b>	<b>5 723</b>	<b>2 626</b>	<b>132 169</b>	<b>308 120</b>
Has an informal carer	%	72.5	58.9	58.6	56.6	67.3	74.5	66.1	41.3	18.7	44.4
Informal carer is primary carer	%	64.4	23.7	37.0	42.3	57.5	72.2	62.2	35.6	13.7	31.5
Informal carer is not primary carer	%	6.8	8.9	20.1	2.8	8.6	2.2	3.4	5.0	1.4	5.6
Primary carer status not stated	%	1.3	26.3	1.4	10.6	1.1	0.2	0.4	0.7	3.6	7.3
Primary carer status not collected	%	–	0.1	–	0.8	–	–	–	–	–	0.1
Does not have an informal carer	%	23.1	25.0	39.9	17.5	30.9	23.7	26.6	24.1	11.0	19.5
Informal carer status not stated	%	3.4	14.1	1.4	24.6	0.2	0.2	6.3	32.3	70.3	35.3
Informal carer status not collected	%	1.0	2.0	0.2	1.4	1.7	1.6	1.0	2.2	–	0.9
<b>Total</b>	<b>%</b>	<b>100.0</b>	<b>100.0</b>	<b>100.0</b>	<b>100.0</b>	<b>100.0</b>	<b>100.0</b>	<b>100.0</b>	<b>100.0</b>	<b>100.0</b>	<b>100.0</b>
<i>2012-13</i>											
<b>Major cities</b>											
Has an informal carer	no.	24 198	22 727	8 825	8 759	8 424	10	2 788	1	15 622	84 018
Informal carer is primary carer	no.	21 416	9 251	6 833	7 724	7 016	8	2 589	1	11 393	60 706
Informal carer is not primary carer	no.	2 272	3 193	1 723	654	1 291	2	170	–	1 251	9 401
Primary carer status not stated		509	10 255	269	331	116	–	29	–	2 978	13 829
Primary carer status not collected	no.	1	29	–	50	1	–	–	–	–	81
Does not have an informal carer	no.	9 087	11 461	6 494	2 457	4 852	2	1 171	1	10 277	41 809
Informal carer status not stated	no.	1 289	5 089	373	754	25	–	551	–	60 687	68 397
Informal carer status not collected	no.	511	661	106	104	44	–	–	–	–	1 426
<b>Total</b>	<b>no.</b>	<b>35 085</b>	<b>39 938</b>	<b>15 797</b>	<b>12 075</b>	<b>13 345</b>	<b>12</b>	<b>4 510</b>	<b>2</b>	<b>86 586</b>	<b>195 649</b>
Has an informal carer	%	69.0	56.9	55.9	72.5	63.1	83.3	61.8	50.0	18.0	42.9
Informal carer is primary carer	%	61.0	23.2	43.3	64.0	52.6	66.7	57.4	50.0	13.2	31.0

TABLE 15A.20

Table 15A.20 Users of NDA services, existence of an informal/primary carer, by State and Territory, by remoteness (a), (b)

	<i>Unit</i>	<i>NSW</i>	<i>Vic</i>	<i>Qld</i>	<i>WA</i>	<i>SA</i>	<i>Tas</i>	<i>ACT (d)</i>	<i>NT</i>	<i>Aust Gov</i>	<i>Aust (d), (e)</i>
Informal carer is not primary carer	%	6.5	8.0	10.9	5.4	9.7	16.7	3.8	–	1.4	4.8
Primary carer status not stated	%	1.5	25.7	1.7	2.7	0.9	–	0.6	–	3.4	7.1
Primary carer status not collected	%	–	0.1	–	0.4	–	–	–	–	–	–
Does not have an informal carer	%	25.9	28.7	41.1	20.3	36.4	16.7	26.0	50.0	11.9	21.4
Informal carer status not stated	%	3.7	12.7	2.4	6.2	0.2	–	12.2	–	70.1	35.0
Informal carer status not collected		1.5	1.7	0.7	0.9	0.3	–	–	–	–	0.7
<b>Total</b>	<b>%</b>	<b>100.0</b>	<b>100.0</b>	<b>100.0</b>	<b>100.0</b>	<b>100.0</b>	<b>100.0</b>	<b>100.0</b>	<b>100.0</b>	<b>100.0</b>	<b>100.0</b>
<b>Inner regional</b>											
Has an informal carer	no.	10 079	8 934	4 167	1 132	1 400	3 667	28	6	5 229	31 918
Informal carer is primary carer	no.	8 922	3 789	3 028	955	1 156	3 548	27	4	3 762	23 234
Informal carer is not primary carer	no.	896	1 445	1 023	76	236	107	–	–	485	3 801
Primary carer status not stated		261	3 695	116	81	7	12	–	2	982	4 856
Primary carer status not collected	no.	–	6	1	20	1	–	–	–	–	28
Does not have an informal carer	no.	2 750	3 299	2 472	139	443	1 209	5	1	3 118	12 203
Informal carer status not stated	no.	586	2 028	56	171	20	9	3	–	19 637	22 375
Informal carer status not collected	no.	91	100	4	13	12	–	–	–	–	219
<b>Total</b>	<b>no.</b>	<b>13 505</b>	<b>14 362</b>	<b>6 699</b>	<b>1 454</b>	<b>1 874</b>	<b>4 885</b>	<b>35</b>	<b>7</b>	<b>27 984</b>	<b>66 716</b>
Has an informal carer	%	74.6	62.2	62.2	77.9	74.7	75.1	80.0	85.7	18.7	47.8
Informal carer is primary carer	%	66.1	26.4	45.2	65.7	61.7	72.6	77.1	57.1	13.4	34.8
Informal carer is not primary carer	%	6.6	10.1	15.3	5.2	12.6	2.2	–	–	1.7	5.7
Primary carer status not stated	%	1.9	25.7	1.7	5.6	0.4	0.2	–	28.6	3.5	7.3
Primary carer status not collected	%	–	–	–	1.4	0.1	–	–	–	–	–
Does not have an informal carer	%	20.4	23.0	36.9	9.6	23.6	24.7	14.3	14.3	11.1	18.3
Informal carer status not stated	%	4.3	14.1	0.8	11.8	1.1	0.2	8.6	–	70.2	33.5
Informal carer status not collected		0.7	0.7	0.1	0.9	0.6	–	–	–	–	0.3

TABLE 15A.20

Table 15A.20 Users of NDA services, existence of an informal/primary carer, by State and Territory, by remoteness (a), (b)

	<i>Unit</i>	<i>NSW</i>	<i>Vic</i>	<i>Qld</i>	<i>WA</i>	<i>SA</i>	<i>Tas</i>	<i>ACT (d)</i>	<i>NT</i>	<i>Aust Gov</i>	<i>Aust (d), (e)</i>
<b>Total</b>	<b>%</b>	<b>100.0</b>	<b>100.0</b>	<b>100.0</b>	<b>100.0</b>	<b>100.0</b>	<b>100.0</b>	<b>100.0</b>	<b>100.0</b>	<b>100.0</b>	<b>100.0</b>
<b>Outer regional</b>											
Has an informal carer	no.	3 287	1 996	2 480	1 012	1 512	1 123	2	427	2 460	12 898
Informal carer is primary carer	no.	2 968	842	1 901	881	1 265	1 089	1	378	1 907	10 100
Informal carer is not primary carer	no.	248	317	552	89	234	31	1	31	190	1 507
Primary carer status not stated		71	837	27	36	13	3	–	18	362	1 286
Primary carer status not collected	no.	–	–	–	5	–	–	–	–	–	5
Does not have an informal carer	no.	690	709	1 441	134	521	387	1	310	1 271	4 941
Informal carer status not stated	no.	123	476	31	192	2	2	–	44	9 533	10 363
Informal carer status not collected	no.	8	16	5	5	27	–	–	–	–	62
<b>Total</b>	<b>no.</b>	<b>4 108</b>	<b>3 197</b>	<b>3 957</b>	<b>1 342</b>	<b>2 062</b>	<b>1 512</b>	<b>4</b>	<b>781</b>	<b>13 265</b>	<b>28 265</b>
Has an informal carer	%	80.0	62.4	62.7	75.4	73.3	74.3	50.0	54.7	18.5	45.6
Informal carer is primary carer	%	72.2	26.3	48.0	65.6	61.3	72.0	25.0	48.4	14.4	35.7
Informal carer is not primary carer	%	6.0	9.9	13.9	6.6	11.3	2.1	25.0	4.0	1.4	5.3
Primary carer status not stated	%	1.7	26.2	0.7	2.7	0.6	0.2	–	2.3	2.7	4.5
Primary carer status not collected	%	–	–	–	0.4	–	–	–	–	–	–
Does not have an informal carer	%	16.8	22.2	36.4	10.0	25.3	25.6	25.0	39.7	9.6	17.5
Informal carer status not stated	%	3.0	14.9	0.8	14.3	0.1	0.1	–	5.6	71.9	36.7
Informal carer status not collected		0.2	0.5	0.1	0.4	1.3	–	–	–	–	0.2
<b>Total</b>	<b>%</b>	<b>100.0</b>	<b>100.0</b>	<b>100.0</b>	<b>100.0</b>	<b>100.0</b>	<b>100.0</b>	<b>100.0</b>	<b>100.0</b>	<b>100.0</b>	<b>100.0</b>
<b>Remote</b>											
Has an informal carer	no.	264	27	222	445	285	29	–	229	216	1 567
Informal carer is primary carer	no.	246	16	174	400	252	28	–	197	184	1 361
Informal carer is not primary carer	no.	15	6	49	30	24	1	–	28	14	152
Primary carer status not stated		3	6	–	15	9	–	–	3	18	54

TABLE 15A.20

Table 15A.20 Users of NDA services, existence of an informal/primary carer, by State and Territory, by remoteness (a), (b)

	<i>Unit</i>	<i>NSW</i>	<i>Vic</i>	<i>Qld</i>	<i>WA</i>	<i>SA</i>	<i>Tas</i>	<i>ACT (d)</i>	<i>NT</i>	<i>Aust Gov</i>	<i>Aust (d), (e)</i>
Primary carer status not collected	no.	–	–	–	–	–	–	–	–	–	–
Does not have an informal carer	no.	33	10	101	48	86	4	–	237	107	584
Informal carer status not stated	no.	30	6	2	107	2	–	–	19	1 052	1 215
Informal carer status not collected	no.	–	–	–	–	–	–	–	–	–	–
<b>Total</b>	<b>no.</b>	<b>327</b>	<b>43</b>	<b>325</b>	<b>600</b>	<b>373</b>	<b>33</b>	<b>–</b>	<b>485</b>	<b>1 375</b>	<b>3 367</b>
Has an informal carer	%	80.7	62.8	68.3	74.2	76.4	87.9	–	47.2	15.7	46.5
Informal carer is primary carer	%	75.2	37.2	53.5	66.7	67.6	84.8	–	40.6	13.4	40.4
Informal carer is not primary carer	%	4.6	14.0	15.1	5.0	6.4	3.0	–	5.8	1.0	4.5
Primary carer status not stated	%	0.9	14.0	–	2.5	2.4	–	–	0.6	1.3	1.6
Primary carer status not collected	%	–	–	–	–	–	–	–	–	–	–
Does not have an informal carer	%	10.1	23.3	31.1	8.0	23.1	12.1	–	48.9	7.8	17.3
Informal carer status not stated	%	9.2	14.0	0.6	17.8	0.5	–	–	3.9	76.5	36.1
Informal carer status not collected	%	–	–	–	–	–	–	–	–	–	–
<b>Total</b>	<b>%</b>	<b>100.0</b>	<b>100.0</b>	<b>100.0</b>	<b>100.0</b>	<b>100.0</b>	<b>100.0</b>	<b>–</b>	<b>100.0</b>	<b>100.0</b>	<b>100.0</b>
<b>Very remote</b>											
Has an informal carer	no.	73	–	192	295	86	5	–	501	52	1 140
Informal carer is primary carer	no.	70	–	144	279	79	5	–	420	44	982
Informal carer is not primary carer	no.	3	–	48	11	7	–	–	80	4	147
Primary carer status not stated		–	–	–	5	–	–	–	2	4	11
Primary carer status not collected	no.	–	–	–	–	–	–	–	–	–	–
Does not have an informal carer	no.	14	–	115	32	103	3	–	221	15	495
Informal carer status not stated	no.	11	–	9	54	–	–	–	6	345	425
Informal carer status not collected	no.	–	–	–	–	–	–	–	–	–	–
<b>Total</b>	<b>no.</b>	<b>99</b>	<b>–</b>	<b>315</b>	<b>381</b>	<b>189</b>	<b>8</b>	<b>–</b>	<b>728</b>	<b>412</b>	<b>2 060</b>
Has an informal carer	%	73.7	–	61.0	77.4	45.5	62.5	–	68.8	12.6	55.3



TABLE 15A.20

Table 15A.20 Users of NDA services, existence of an informal/primary carer, by State and Territory, by remoteness (a), (b)

	<i>Unit</i>	<i>NSW</i>	<i>Vic</i>	<i>Qld</i>	<i>WA</i>	<i>SA</i>	<i>Tas</i>	<i>ACT (d)</i>	<i>NT</i>	<i>Aust Gov</i>	<i>Aust (d), (e)</i>
Informal carer is primary carer	%	70.7	–	45.7	73.2	41.8	62.5	–	57.7	10.7	47.7
Informal carer is not primary carer	%	3.0	–	15.2	2.9	3.7	–	–	11.0	1.0	7.1
Primary carer status not stated	%	–	–	–	1.3	–	–	–	0.3	1.0	0.5
Primary carer status not collected	%	–	–	–	–	–	–	–	–	–	–
Does not have an informal carer	%	14.1	–	36.5	8.4	54.5	37.5	–	30.4	3.6	24.0
Informal carer status not stated	%	11.1	–	2.9	14.2	–	–	–	0.8	83.7	20.6
Informal carer status not collected		–	–	–	–	–	–	–	–	–	–
<b>Total</b>	<b>%</b>	<b>100.0</b>	<b>–</b>	<b>100.0</b>	<b>100.0</b>	<b>100.0</b>	<b>100.0</b>	<b>–</b>	<b>100.0</b>	<b>100.0</b>	<b>100.0</b>
<b>Not stated /collected</b>											
Has an informal carer	no.	3	279	9	729	151	–	2	28	23	1 208
Informal carer is primary carer	no.	3	45	8	9	127	–	2	26	5	220
Informal carer is not primary carer	no.	–	14	1	1	24	–	–	2	1	41
Primary carer status not stated	no.	–	216	–	609	–	–	–	–	17	833
Primary carer status not collected	no.	–	4	–	110	–	–	–	–	–	114
Does not have an informal carer	no.	1	205	6	202	60	–	3	19	47	533
Informal carer status not stated	no.	–	93	31	404	–	–	1	644	6	1 179
Informal carer status not collected	no.	–	349	12	–	331	97	118	63	–	969
<b>Total</b>	<b>no.</b>	<b>4</b>	<b>926</b>	<b>58</b>	<b>1 335</b>	<b>542</b>	<b>97</b>	<b>124</b>	<b>754</b>	<b>76</b>	<b>3 889</b>
Has an informal carer	%	75.0	30.1	15.5	54.6	27.9	–	1.6	3.7	30.3	31.1
Informal carer is primary carer	%	75.0	4.9	13.8	0.7	23.4	–	1.6	3.4	6.6	5.7
Informal carer is not primary carer	%	–	1.5	1.7	0.1	4.4	–	–	0.3	1.3	1.1
Primary carer status not stated	%	–	23.3	–	45.6	–	–	–	–	22.4	21.4
Primary carer status not collected	%	–	0.4	–	8.2	–	–	–	–	–	2.9
Does not have an informal carer	%	25.0	22.1	10.3	15.1	11.1	–	2.4	2.5	61.8	13.7
Informal carer status not stated	%	–	10.0	53.4	30.3	–	–	0.8	85.4	7.9	30.3

TABLE 15A.20

Table 15A.20 Users of NDA services, existence of an informal/primary carer, by State and Territory, by remoteness (a), (b)

	<i>Unit</i>	<i>NSW</i>	<i>Vic</i>	<i>Qld</i>	<i>WA</i>	<i>SA</i>	<i>Tas</i>	<i>ACT (d)</i>	<i>NT</i>	<i>Aust Gov</i>	<i>Aust (d), (e)</i>
Informal carer status not collected		–	37.7	20.7	–	61.1	100.0	95.2	8.4	–	24.9
<b>Total</b>	<b>%</b>	<b>100.0</b>	<b>100.0</b>	<b>100.0</b>	<b>100.0</b>	<b>100.0</b>	<b>100.0</b>	<b>100.0</b>	<b>100.0</b>	<b>100.0</b>	<b>100.0</b>
<b>Total (e)</b>											
Has an informal carer	no.	37 904	33 964	15 895	12 372	11 858	4 834	2 820	1 192	23 603	132 749
Informal carer is primary carer	no.	33 624	13 943	12 088	10 248	9 896	4 678	2 620	1 026	17 295	96 603
Informal carer is not primary carer	no.	3 435	4 974	3 394	862	1 815	141	171	141	1 945	15 049
Primary carer status not stated	no.	844	15 008	412	1 077	145	15	29	25	4 363	20 869
Primary carer status not collected	no.	1	39	1	185	2	–	–	–	–	228
Does not have an informal carer	no.	12 575	15 684	10 629	3 011	6 065	1 605	1 180	789	14 835	60 565
Informal carer status not stated	no.	2 039	7 692	501	1 682	49	11	555	713	91 260	103 955
Informal carer status not collected	no.	610	1 126	127	122	414	97	118	63	–	2 676
<b>Total</b>	<b>no.</b>	<b>53 128</b>	<b>58 466</b>	<b>27 152</b>	<b>17 187</b>	<b>18 386</b>	<b>6 547</b>	<b>4 673</b>	<b>2 757</b>	<b>129 698</b>	<b>299 945</b>
Has an informal carer	%	71.3	58.1	58.5	72.0	64.5	73.8	60.3	43.2	18.2	44.3
Informal carer is primary carer	%	63.3	23.8	44.5	59.6	53.8	71.5	56.1	37.2	13.3	32.2
Informal carer is not primary carer	%	6.5	8.5	12.5	5.0	9.9	2.2	3.7	5.1	1.5	5.0
Primary carer status not stated	%	1.6	25.7	1.5	6.3	0.8	0.2	0.6	0.9	3.4	7.0
Primary carer status not collected	%	–	0.1	–	1.1	–	–	–	–	–	0.1
Does not have an informal carer	%	23.7	26.8	39.1	17.5	33.0	24.5	25.3	28.6	11.4	20.2
Informal carer status not stated	%	3.8	13.2	1.8	9.8	0.3	0.2	11.9	25.9	70.4	34.7
Informal carer status not collected	%	1.1	1.9	0.5	0.7	2.3	1.5	2.5	2.3	–	0.9
<b>Total</b>	<b>%</b>	<b>100.0</b>	<b>100.0</b>	<b>100.0</b>	<b>100.0</b>	<b>100.0</b>	<b>100.0</b>	<b>100.0</b>	<b>100.0</b>	<b>100.0</b>	<b>100.0</b>
2011-12											
<b>Major cities</b>											
Has an informal carer	no.	23 907	20 427	9 821	8 728	9 090	8	2 643	2	15 600	82 637
Informal carer is primary carer	no.	23 468	9 504	7 465	7 710	7 514	8	2 438	1	11 795	63 786

TABLE 15A.20

Table 15A.20 Users of NDA services, existence of an informal/primary carer, by State and Territory, by remoteness (a), (b)

	<i>Unit</i>	<i>NSW</i>	<i>Vic</i>	<i>Qld</i>	<i>WA</i>	<i>SA</i>	<i>Tas</i>	<i>ACT (d)</i>	<i>NT</i>	<i>Aust Gov</i>	<i>Aust (d), (e)</i>
Informal carer is not primary carer	no.	246	1 641	2 021	646	1 525	–	170	1	983	6 362
Primary carer status not stated		194	9 260	333	306	51	–	35	–	2 822	12 401
Primary carer status not collected	no.	–	22	1	66	–	–	–	–	–	89
Does not have an informal carer	no.	9 053	16 167	4 816	1 989	4 990	2	1 391	1	10 101	44 812
Informal carer status not stated	no.	1 039	4 579	313	810	61	–	485	–	62 937	69 774
Informal carer status not collected	no.	512	329	112	101	2	–	–	–	–	1 056
<b>Total</b>	<b>no.</b>	<b>34 510</b>	<b>41 500</b>	<b>15 062</b>	<b>11 628</b>	<b>14 143</b>	<b>10</b>	<b>4 519</b>	<b>3</b>	<b>88 639</b>	<b>198 279</b>
Has an informal carer	%	69.3	49.2	65.2	75.1	64.3	80.0	58.5	66.7	17.6	41.7
Informal carer is primary carer	%	68.0	22.9	49.6	66.3	53.1	80.0	53.9	33.3	13.3	32.2
Informal carer is not primary carer	%	0.7	4.0	13.4	5.6	10.8	–	3.8	33.3	1.1	3.2
Primary carer status not stated	%	0.6	22.3	2.2	2.6	0.4	–	0.8	–	3.2	6.3
Primary carer status not collected	%	–	0.1	–	0.6	–	–	–	–	–	–
Does not have an informal carer	%	26.2	39.0	32.0	17.1	35.3	20.0	30.8	33.3	11.4	22.6
Informal carer status not stated	%	3.0	11.0	2.1	7.0	0.4	–	10.7	–	71.0	35.2
Informal carer status not collected		1.5	0.8	0.7	0.9	–	–	–	–	–	0.5
<b>Total</b>	<b>%</b>	<b>100.0</b>	<b>100.0</b>	<b>100.0</b>	<b>100.0</b>	<b>100.0</b>	<b>100.0</b>	<b>100.0</b>	<b>100.0</b>	<b>100.0</b>	<b>100.0</b>
<b>Inner regional</b>											
Has an informal carer	no.	9 980	8 596	4 400	1 052	1 346	3 590	22	3	5 185	31 485
Informal carer is primary carer	no.	9 723	3 872	3 274	919	1 118	3 465	20	2	3 878	24 195
Informal carer is not primary carer	no.	130	985	971	69	222	111	2	–	341	2 507
Primary carer status not stated		120	3 734	153	37	6	14	–	1	966	4 743
Primary carer status not collected	no.	6	5	2	28	–	–	–	–	–	41
Does not have an informal carer	no.	3 081	4 036	1 703	144	445	1 231	6	–	3 183	12 664
Informal carer status not stated	no.	413	2 146	56	186	24	10	4	–	19 964	22 657
Informal carer status not collected	no.	130	57	5	11	2	–	–	–	–	206

TABLE 15A.20

Table 15A.20 Users of NDA services, existence of an informal/primary carer, by State and Territory, by remoteness (a), (b)

	<i>Unit</i>	<i>NSW</i>	<i>Vic</i>	<i>Qld</i>	<i>WA</i>	<i>SA</i>	<i>Tas</i>	<i>ACT (d)</i>	<i>NT</i>	<i>Aust Gov</i>	<i>Aust (d), (e)</i>
<b>Total</b>	<b>no.</b>	<b>13 604</b>	<b>14 836</b>	<b>6 165</b>	<b>1 392</b>	<b>1 817</b>	<b>4 832</b>	<b>31</b>	<b>3</b>	<b>28 332</b>	<b>67 012</b>
Has an informal carer	%	73.4	57.9	71.4	75.6	74.1	74.3	71.0	100.0	18.3	47.0
Informal carer is primary carer	%	71.5	26.1	53.1	66.0	61.5	71.7	64.5	66.7	13.7	36.1
Informal carer is not primary carer	%	1.0	6.6	15.8	5.0	12.2	2.3	6.5	–	1.2	3.7
Primary carer status not stated	%	0.9	25.2	2.5	2.7	0.3	0.3	–	33.3	3.4	7.1
Primary carer status not collected	%	–	–	–	2.0	–	–	–	–	–	0.1
Does not have an informal carer	%	22.6	27.2	27.6	10.3	24.5	25.5	19.4	–	11.2	18.9
Informal carer status not stated	%	3.0	14.5	0.9	13.4	1.3	0.2	12.9	–	70.5	33.8
Informal carer status not collected	%	1.0	0.4	0.1	0.8	0.1	–	–	–	–	0.3
<b>Total</b>	<b>%</b>	<b>100.0</b>	<b>100.0</b>	<b>100.0</b>	<b>100.0</b>	<b>100.0</b>	<b>100.0</b>	<b>100.0</b>	<b>100.0</b>	<b>100.0</b>	<b>100.0</b>
<b>Outer regional</b>											
Has an informal carer	no.	3 107	1 968	2 531	1 047	1 597	1 091	3	215	2 532	12 707
Informal carer is primary carer	no.	3 053	845	1 904	936	1 346	1 053	3	184	1 997	10 178
Informal carer is not primary carer	no.	34	225	568	71	249	34	–	12	165	1 196
Primary carer status not stated		20	898	59	29	2	4	–	19	370	1 323
Primary carer status not collected	no.	–	–	–	10	–	–	–	–	–	10
Does not have an informal carer	no.	823	845	971	77	529	373	–	205	1 259	4 610
Informal carer status not stated	no.	109	520	19	183	–	2	–	48	10 046	10 892
Informal carer status not collected	no.	9	7	11	40	–	–	–	–	–	67
<b>Total</b>	<b>no.</b>	<b>4 048</b>	<b>3 340</b>	<b>3 533</b>	<b>1 347</b>	<b>2 127</b>	<b>1 466</b>	<b>4</b>	<b>468</b>	<b>13 837</b>	<b>28 276</b>
Has an informal carer	%	76.8	58.9	71.6	77.7	75.1	74.4	75.0	45.9	18.3	44.9
Informal carer is primary carer	%	75.4	25.3	53.9	69.5	63.3	71.8	75.0	39.3	14.4	36.0
Informal carer is not primary carer	%	0.8	6.7	16.1	5.3	11.7	2.3	–	2.6	1.2	4.2
Primary carer status not stated	%	0.5	26.9	1.7	2.2	0.1	0.3	–	4.1	2.7	4.7
Primary carer status not collected	%	–	–	–	0.7	–	–	–	–	–	–

TABLE 15A.20

Table 15A.20 Users of NDA services, existence of an informal/primary carer, by State and Territory, by remoteness (a), (b)

	<i>Unit</i>	<i>NSW</i>	<i>Vic</i>	<i>Qld</i>	<i>WA</i>	<i>SA</i>	<i>Tas</i>	<i>ACT (d)</i>	<i>NT</i>	<i>Aust Gov</i>	<i>Aust (d), (e)</i>
Does not have an informal carer	%	20.3	25.3	27.5	5.7	24.9	25.4	–	43.8	9.1	16.3
Informal carer status not stated	%	2.7	15.6	0.5	13.6	–	0.1	–	10.3	72.6	38.5
Informal carer status not collected		0.2	0.2	0.3	3.0	–	–	–	–	–	0.2
<b>Total</b>	<b>%</b>	<b>100.0</b>	<b>100.0</b>	<b>100.0</b>	<b>100.0</b>	<b>100.0</b>	<b>100.0</b>	<b>100.0</b>	<b>100.0</b>	<b>100.0</b>	<b>100.0</b>
<b>Remote</b>											
Has an informal carer	no.	246	31	230	417	268	33	1	202	215	1 505
Informal carer is primary carer	no.	242	19	170	392	239	32	1	169	187	1 324
Informal carer is not primary carer	no.	3	2	56	21	29	2	–	31	10	143
Primary carer status not stated		1	11	4	3	–	–	–	2	18	38
Primary carer status not collected	no.	–	–	–	–	–	–	–	–	–	–
Does not have an informal carer	no.	46	7	72	25	114	5	–	233	99	564
Informal carer status not stated	no.	4	6	1	129	–	–	–	4	1 136	1 275
Informal carer status not collected	no.	–	–	–	–	–	–	–	–	–	–
<b>Total</b>	<b>no.</b>	<b>295</b>	<b>44</b>	<b>303</b>	<b>572</b>	<b>382</b>	<b>38</b>	<b>1</b>	<b>440</b>	<b>1 449</b>	<b>3 344</b>
Has an informal carer	%	83.4	70.5	75.9	72.9	70.2	86.8	100.0	45.9	14.8	45.0
Informal carer is primary carer	%	82.0	43.2	56.1	68.5	62.6	84.2	100.0	38.4	12.9	39.6
Informal carer is not primary carer	%	1.0	4.5	18.5	3.7	7.6	5.3	–	7.0	0.7	4.3
Primary carer status not stated	%	0.3	25.0	1.3	0.5	–	–	–	0.5	1.2	1.1
Primary carer status not collected	%	–	–	–	–	–	–	–	–	–	–
Does not have an informal carer	%	15.6	15.9	23.8	4.4	29.8	13.2	–	53.0	6.8	16.9
Informal carer status not stated	%	1.4	13.6	0.3	22.6	–	–	–	0.9	78.4	38.1
Informal carer status not collected		–	–	–	–	–	–	–	–	–	–
<b>Total</b>	<b>%</b>	<b>100.0</b>	<b>100.0</b>	<b>100.0</b>	<b>100.0</b>	<b>100.0</b>	<b>100.0</b>	<b>100.0</b>	<b>100.0</b>	<b>100.0</b>	<b>100.0</b>
<b>Very remote</b>											
Has an informal carer	no.	78	2	205	287	84	8	–	486	63	1 138

TABLE 15A.20

Table 15A.20 Users of NDA services, existence of an informal/primary carer, by State and Territory, by remoteness (a), (b)

	<i>Unit</i>	<i>NSW</i>	<i>Vic</i>	<i>Qld</i>	<i>WA</i>	<i>SA</i>	<i>Tas</i>	<i>ACT (d)</i>	<i>NT</i>	<i>Aust Gov</i>	<i>Aust (d), (e)</i>
Informal carer is primary carer	no.	78	2	162	272	73	8	–	414	56	993
Informal carer is not primary carer	no.	–	–	41	10	11	–	–	71	3	132
Primary carer status not stated		–	–	3	5	–	–	–	2	4	13
Primary carer status not collected	no.	–	–	–	–	–	–	–	–	–	–
Does not have an informal carer	no.	12	–	78	25	92	2	–	206	18	420
Informal carer status not stated	no.	2	–	–	64	–	–	–	8	467	540
Informal carer status not collected	no.	–	–	–	1	–	–	–	–	–	1
<b>Total</b>	<b>no.</b>	<b>92</b>	<b>2</b>	<b>283</b>	<b>377</b>	<b>176</b>	<b>10</b>	<b>–</b>	<b>700</b>	<b>547</b>	<b>2 099</b>
Has an informal carer	%	84.8	100.0	72.4	76.1	47.7	80.0	–	69.4	11.5	54.2
Informal carer is primary carer	%	84.8	100.0	57.2	72.1	41.5	80.0	–	59.1	10.2	47.3
Informal carer is not primary carer	%	–	–	14.5	2.7	6.3	–	–	10.1	0.5	6.3
Primary carer status not stated	%	–	–	1.1	1.3	–	–	–	0.3	0.7	0.6
Primary carer status not collected	%	–	–	–	–	–	–	–	–	–	–
Does not have an informal carer	%	13.0	–	27.6	6.6	52.3	20.0	–	29.4	3.3	20.0
Informal carer status not stated	%	2.2	–	–	17.0	–	–	–	1.1	85.4	25.7
Informal carer status not collected	%	–	–	–	0.3	–	–	–	–	–	–
<b>Total</b>	<b>%</b>	<b>100.0</b>	<b>100.0</b>	<b>100.0</b>	<b>100.0</b>	<b>100.0</b>	<b>100.0</b>	<b>–</b>	<b>100.0</b>	<b>100.0</b>	<b>100.0</b>
<b>Not stated /collected</b>											
Has an informal carer	no.	31	2 691	6	1 028	192	–	7	7	76	3 955
Informal carer is primary carer	no.	30	102	4	96	157	–	4	5	19	390
Informal carer is not primary carer	no.	1	37	2	13	34	–	3	1	10	90
Primary carer status not stated	no.	–	2 547	–	751	1	–	–	1	47	3 302
Primary carer status not collected	no.	–	5.0	–	168.0	–	–	–	–	–	173.0
Does not have an informal carer	no.	35	403	3	274	78	–	6	4	60	822
Informal carer status not stated	no.	1	205	44	165	58	–	8	786	9	1 267

TABLE 15A.20

Table 15A.20 Users of NDA services, existence of an informal/primary carer, by State and Territory, by remoteness (a), (b)

	<i>Unit</i>	<i>NSW</i>	<i>Vic</i>	<i>Qld</i>	<i>WA</i>	<i>SA</i>	<i>Tas</i>	<i>ACT (d)</i>	<i>NT</i>	<i>Aust Gov</i>	<i>Aust (d), (e)</i>
Informal carer status not collected	no.	–	165	11	–	588	108	17	60	–	949
<b>Total</b>	<b>no.</b>	<b>67</b>	<b>3 464</b>	<b>64</b>	<b>1 467</b>	<b>916</b>	<b>108</b>	<b>38</b>	<b>857</b>	<b>145</b>	<b>6 993</b>
Has an informal carer	%	46.3	77.7	9.4	70.1	21.0	–	18.4	0.8	52.4	56.6
Informal carer is primary carer	%	44.8	2.9	6.3	6.5	17.1	–	10.5	0.6	13.1	5.6
Informal carer is not primary carer	%	1.5	1.1	3.1	0.9	3.7	–	7.9	0.1	6.9	1.3
Primary carer status not stated	%	–	73.5	–	51.2	0.1	–	–	0.1	32.4	47.2
Primary carer status not collected	%	–	0.1	–	11.5	–	–	–	–	–	2.5
Does not have an informal carer	%	52.2	11.6	4.7	18.7	8.5	–	15.8	0.5	41.4	11.8
Informal carer status not stated	%	1.5	5.9	68.8	11.2	6.3	–	21.1	91.7	6.2	18.1
Informal carer status not collected	%	–	4.8	17.2	–	64.2	100.0	44.7	7.0	–	13.6
<b>Total</b>	<b>%</b>	<b>100.0</b>	<b>100.0</b>	<b>100.0</b>	<b>100.0</b>	<b>100.0</b>	<b>100.0</b>	<b>100.0</b>	<b>100.0</b>	<b>100.0</b>	<b>100.0</b>
<b>Total (e)</b>											
Has an informal carer	no.	37 349	33 715	17 193	12 559	12 578	4 730	2 676	916	23 670	133 428
Informal carer is primary carer	no.	36 594	14 344	12 979	10 325	10 448	4 565	2 466	775	17 931	100 865
Informal carer is not primary carer	no.	414	2 889	3 659	831	2 070	147	175	116	1 512	10 430
Primary carer status not stated	no.	335	16 450	552	1 131	60	18	35	25	4 227	21 820
Primary carer status not collected	no.	6	32	3	272	–	–	–	–	–	313
Does not have an informal carer	no.	13 050	21 458	7 643	2 535	6 248	1 613	1 403	649	14 720	63 892
Informal carer status not stated	no.	1 567	7 455	434	1 536	143	12	497	846	94 559	106 405
Informal carer status not collected	no.	651	558	139	153	592	108	17	60	–	2 278
<b>Total</b>	<b>no.</b>	<b>52 617</b>	<b>63 186</b>	<b>25 409</b>	<b>16 783</b>	<b>19 561</b>	<b>6 463</b>	<b>4 593</b>	<b>2 471</b>	<b>132 949</b>	<b>306 003</b>
Has an informal carer	%	71.0	53.4	67.7	74.8	64.3	73.2	58.3	37.1	17.8	43.6
Informal carer is primary carer	%	69.5	22.7	51.1	61.5	53.4	70.6	53.7	31.4	13.5	33.0
Informal carer is not primary carer	%	0.8	4.6	14.4	5.0	10.6	2.3	3.8	4.7	1.1	3.4
Primary carer status not stated	%	0.6	26.0	2.2	6.7	0.3	0.3	0.8	1.0	3.2	7.1

TABLE 15A.20

Table 15A.20 Users of NDA services, existence of an informal/primary carer, by State and Territory, by remoteness (a), (b)

	<i>Unit</i>	<i>NSW</i>	<i>Vic</i>	<i>Qld</i>	<i>WA</i>	<i>SA</i>	<i>Tas</i>	<i>ACT (d)</i>	<i>NT</i>	<i>Aust Gov</i>	<i>Aust (d), (e)</i>
Primary carer status not collected	%	–	0.1	–	1.6	–	–	–	–	–	0.1
Does not have an informal carer	%	24.8	34.0	30.1	15.1	31.9	25.0	30.5	26.3	11.1	20.9
Informal carer status not stated	%	3.0	11.8	1.7	9.2	0.7	0.2	10.8	34.2	71.1	34.8
Informal carer status not collected		1.2	0.9	0.5	0.9	3.0	1.7	0.4	2.4	–	0.7
<b>Total</b>	<b>%</b>	<b>100.0</b>	<b>100.0</b>	<b>100.0</b>	<b>100.0</b>	<b>100.0</b>	<b>100.0</b>	<b>100.0</b>	<b>100.0</b>	<b>100.0</b>	<b>100.0</b>

- (a) Data relating to primary carers are not reported for all service users. Some service types are not required to collect all service user data items. For example, employment services are not required to collect selected informal carer information, including primary status. Percentages of informal carer categories are affected by the levels of unknown responses. For example, in 2014-15 for Australia, 33 per cent of all users with a known response had no informal carer, compared with 21 per cent of all users. Similarly, 53 per cent of all users where primary carer status was known had an informal carer who is a primary carer, compared with 30 per cent. High levels of not stated responses are mainly for users of open employment services, for whom 83 per cent had not stated informal carer status.
- (b) Total includes data for service users whose location was not collected/identified.
- (c) WA data includes service users who received services under the WA Government operated trial sites of the NDIS. The trial commenced on 1 July 2014 and ran until 30 June 2017.
- (d) ACT data for state/territory government service users were not available for 2015-16 as the ACT did not provide data for the DS NMDS for this year. Therefore, Australian totals do not include ACT service users in 2015-16.
- (e) Numbers for Australia may not equal the sum of numbers for each State and Territory because some users accessed services in more than one State or Territory.

– Nil or rounded to zero

Source: AIHW (unpublished), DS NMDS 2011-12 to 2015-16.



TABLE 15A.21

Table 15A.21 **Proportion of primary carers (carers of people with disability aged 0–64 years) who feel satisfied with their caring role, by carer sex, by State and Territory (a), (b), (c), (d)**

<i>Unit</i>	<i>NSW</i>	<i>Vic</i>	<i>Qld</i>	<i>WA</i>	<i>SA</i>	<i>Tas</i>	<i>ACT</i>	<i>NT</i>	<i>Aust</i>	
<b>2015</b>										
Number of primary carers who feel satisfied with their caring role										
Male	'000	11.5 ± 4.8	10.5 ± 4.1	4.4 ± 2.9*	5.4 ± 3.2*	3.0 ± 2.1*	1.6 ± 1.0*	np	–	36.7 ± 7.1
Female	'000	17.9 ± 7.4	14.2 ± 5.4	12.1 ± 5.1	np	4.3 ± 2.1	3.8 ± 1.5	0.9 ± 0.7*	np	52.0 ± 10.9
<b>Persons</b>	<b>'000</b>	<b>27.8 ± 9.1</b>	<b>22.3 ± 7.3</b>	<b>17.3 ± 5.5</b>	<b>5.7 ± 3.9*</b>	<b>6.6 ± 2.8</b>	<b>5.4 ± 1.9</b>	<b>0.9 ± 0.8*</b>	<b>np</b>	<b>87.4 ± 13.8</b>
Total number of primary carers										
Male	'000	33.5 ± 8.9	32.0 ± 7.8	19.1 ± 6.2	14.2 ± 4.4	8.2 ± 3.1	4.5 ± 1.5	1.8 ± 0.9*	np	111.3 ± 15.2
Female	'000	78.7 ± 14.1	70.3 ± 13.7	55.2 ± 10.0	26.5 ± 5.3	21.9 ± 4.6	12.2 ± 2.3	3.2 ± 1.2	1.3 ± 0.7*	271.2 ± 23.0
<b>Persons</b>	<b>'000</b>	<b>110.7 ± 16.4</b>	<b>102.8 ± 15.9</b>	<b>75.1 ± 12.7</b>	<b>38.6 ± 6.7</b>	<b>29.6 ± 5.2</b>	<b>16.8 ± 2.8</b>	<b>5.0 ± 1.4</b>	<b>1.7 ± 0.7*</b>	<b>381.8 ± 26.7</b>
Proportion of primary carers who feel satisfied with their caring role										
Male	%	34.4 ± 11.2	32.7 ± 10.0	23.2 ± 13.5*	37.8 ± 19.0*	36.1 ± 21.0*	34.2 ± 19.1*	np	–	32.9 ± 4.5
Female	%	22.7 ± 8.5	20.2 ± 6.7	21.9 ± 8.3	np	19.7 ± 8.5	30.7 ± 11.2	28.7 ± 20.0*	np	19.2 ± 3.7
<b>Persons</b>	<b>%</b>	<b>25.1 ± 7.4</b>	<b>21.7 ± 6.3</b>	<b>23.1 ± 6.2</b>	<b>14.6 ± 9.9*</b>	<b>22.3 ± 8.7</b>	<b>32.4 ± 10.1</b>	<b>17.8 ± 15.5*</b>	<b>np</b>	<b>22.9 ± 3.2</b>
<b>2012</b>										
Number of primary carers who feel satisfied with their caring role										
Male	'000	12.3 ± 5.7	10.0 ± 4.2	9.1 ± 3.8	np	1.7 ± 1.6	1.0 ± 0.9	np	np	34.8 ± 8.2
Female	'000	13.2 ± 5.5	12.0 ± 5.0	8.6 ± 3.5	2.8 ± 2.1	3.1 ± 1.6	0.9 ± 0.8	np	np	38.7 ± 8.9
<b>Persons</b>	<b>'000</b>	<b>22.2 ± 8.0</b>	<b>22.0 ± 6.7</b>	<b>16.9 ± 4.5</b>	<b>4.1 ± 4.1*</b>	<b>5.2 ± 2.3</b>	<b>2.6 ± 1.1</b>	<b>0.5 ± 0.6*</b>	<b>0.2 ± 0.4</b>	<b>74.9 ± 12.2</b>
Total number of primary carers										
Male	'000	30.8 ± 7.9	24.4 ± 6.5	17.8 ± 5.7	6.9 ± 2.6	6.8 ± 2.5	3.9 ± 1.4	1.3 ± 0.8	np	91.9 ± 10.5
Female	'000	67.5 ± 10.7	66.6 ± 11.6	43.9 ± 7.9	17.3 ± 4.0	17.3 ± 3.5	7.1 ± 2.0	3.8 ± 1.1	1.0 ± 0.5	219.2 ± 16.7
<b>Persons</b>	<b>'000</b>	<b>97.4 ± 12.7</b>	<b>91.4 ± 14.4</b>	<b>59.4 ± 9.7</b>	<b>22.3 ± 5.4</b>	<b>23.9 ± 4.0</b>	<b>10.3 ± 2.6</b>	<b>4.8 ± 1.4</b>	<b>1.1 ± 0.5</b>	<b>312.5 ± 19.1</b>
Proportion of primary carers who feel satisfied with their caring role										
Male	%	40.0 ± 16.4	41.1 ± 12.2	51.1 ± 16.3	11.7 ± 23.5	24.6 ± 18.8	25.5 ± 21.4	np	np	37.9 ± 7.7
Female	%	19.5 ± 7.7	17.9 ± 7.0	19.6 ± 7.5	16.1 ± 11.7	18.0 ± 19.1	12.6 ± 10.9	np	np	17.7 ± 3.7
<b>Persons</b>	<b>%</b>	<b>22.8 ± 7.7</b>	<b>24.1 ± 6.3</b>	<b>28.5 ± 6.2</b>	<b>18.5 ± 9.2</b>	<b>21.7 ± 8.9</b>	<b>25.1 ± 9.8</b>	<b>10.7 ± 11.7*</b>	<b>21.7 ± 31.0*</b>	<b>24.0 ± 3.6</b>
<b>2009</b>										
Number of primary carers who feel satisfied with their caring role										

Table 15A.21 **Proportion of primary carers (carers of people with disability aged 0–64 years) who feel satisfied with their caring role, by carer sex, by State and Territory (a), (b), (c), (d)**

	<i>Unit</i>	<i>NSW</i>	<i>Vic</i>	<i>Qld</i>	<i>WA</i>	<i>SA</i>	<i>Tas</i>	<i>ACT</i>	<i>NT</i>	<i>Aust</i>
Male	'000	9.6 ± 3.7	7.8 ± 3.5	5.5 ± 3.0	1.9 ± 1.5*	1.4 ± 1.1*	np	np	np	26.9 ± 5.7
Female	'000	17.5 ± 6.2	14.5 ± 4.7	8.9 ± 4.3	4.0 ± 2.3*	3.9 ± 1.9*	np	np	np	51.2 ± 10.0
<b>Persons</b>	<b>'000</b>	<b>27.1 ± 7.2</b>	<b>22.3 ± 6.0</b>	<b>14.4 ± 5.0</b>	<b>6.0 ± 2.7</b>	<b>5.3 ± 2.5</b>	<b>2.0 ± 1.0*</b>	<b>0.8 ± 0.6*</b>	<b>0.3 ± 0.3*</b>	<b>78.1 ± 10.3</b>
Total number of primary carers										
Male	'000	37.5 ± 8.7	22.4 ± 8.3	30.8 ± 5.7	10.2 ± 4.5	7.6 ± 2.9	2.7 ± 1.3	1.2 ± 0.8*	1.1 ± 0.7*	113.5 ± 12.0
Female	'000	86.6 ± 12.8	69.6 ± 7.6	57.9 ± 9.3	22.6 ± 4.2	19.2 ± 4.7	8.6 ± 2.3	4.1 ± 1.3	1.1 ± 0.7*	269.7 ± 19.1
<b>Persons</b>	<b>'000</b>	<b>124.0 ± 15.7</b>	<b>92.1 ± 10.8</b>	<b>88.7 ± 9.6</b>	<b>32.8 ± 6.1</b>	<b>26.9 ± 6.1</b>	<b>11.3 ± 2.5</b>	<b>5.2 ± 1.5</b>	<b>2.2 ± 1.2</b>	<b>383.2 ± 21.1</b>
Proportion of primary carers who feel satisfied with their caring role										
Male	%	25.6 ± 8.7	34.6 ± 12.8	17.8 ± 9.4	19.0 ± 13.0	18.3 ± 11.6	np	np	np	23.7 ± 4.5
Female	%	20.2 ± 6.1	20.9 ± 6.5	15.4 ± 6.9	17.8 ± 8.6	20.5 ± 8.0	np	np	np	19.0 ± 3.2
<b>Persons</b>	<b>%</b>	<b>21.8 ± 5.0</b>	<b>24.2 ± 5.5</b>	<b>16.2 ± 5.5</b>	<b>18.2 ± 7.5</b>	<b>19.9 ± 6.8</b>	<b>17.8 ± 8.8</b>	<b>15.6 ± 10.8</b>	<b>11.6 ± 13.4*</b>	<b>20.4 ± 2.3</b>

\* Indicates the estimate or proportion has a relative standard error between 25 per cent and 50 per cent and should therefore be used with caution.

(a) Includes primary carers (aged 15 years and over) with a main recipient aged 0-64 years or a non-main recipient aged 0-64 years with a profound or severe core activity limitation. See section 15.4 for more details.

(b) Cells in the table have been randomly adjusted to avoid the release of confidential data. Discrepancies may occur between sums of the component items and totals. Refer to the SDAC Summary of Findings Publication (ABS cat. no. 4430.0) for more details.

(c) Data includes only those persons who undertook a personal interview, and does not include proxy interviews.

(d) Primary carers who did not state their satisfaction with their caring role have been excluded from both the numerator and denominator. Proportions have been calculated excluding these 'not stated' responses. These 'not stated' responses from primary carers represent 14.5 per cent of all primary carers included in the NDA definition (see section 15.4 for more details). Refer to SDAC Summary of Findings Publication (ABS cat. no. 4430.0) for further information about the 'not stated' responses for these data items.

– Nil or rounded to zero. **np** Not published.

Source: ABS (unpublished) Survey of Disability, Ageing and Carers (various years).

TABLE 15A.22

Table 15A.22 **Proportion of primary carers (carers of people with disability aged 0–64 years) who do not experience negative impacts on their wellbeing due to their caring role, by carer sex, by State and Territory (a), (b), (c), (d), (e)**

	<i>Unit</i>	<i>NSW</i>	<i>Vic</i>	<i>Qld</i>	<i>WA</i>	<i>SA</i>	<i>Tas</i>	<i>ACT</i>	<i>NT</i>	<i>Aust</i>
<i>2015</i>										
Number of primary carers who do not experience negative impacts on their wellbeing due to their caring role										
Male	'000	16.7 ± 6.2	16.2 ± 5.8	10.0 ± 4.3	7.4 ± 3.5	5.6 ± 2.7	3.7 ± 1.3	0.8 ± 0.6*	–	62.5 ± 10.9
Female	'000	27.9 ± 8.6	30.2 ± 8.7	23.0 ± 7.2	7.8 ± 3.4	8.4 ± 3.4	6.3 ± 1.8	1.2 ± 0.8*	0.6 ± 0.5*	105.9 ± 14.3
<b>Persons</b>	<b>'000</b>	<b>45.1 ± 10.5</b>	<b>46.4 ± 10.7</b>	<b>33.5 ± 8.8</b>	<b>15.2 ± 4.5</b>	<b>14.5 ± 4.1</b>	<b>9.7 ± 2.2</b>	<b>2.2 ± 0.9</b>	<b>0.7 ± 0.5*</b>	<b>169.4 ± 18.5</b>
Total number of primary carers										
Male	'000	33.5 ± 8.9	32.0 ± 7.8	19.1 ± 6.2	14.2 ± 4.4	8.2 ± 3.1	4.5 ± 1.5	1.8 ± 0.9*	np	111.3 ± 15.2
Female	'000	78.7 ± 14.1	70.3 ± 13.7	55.2 ± 10.0	26.5 ± 5.3	21.9 ± 4.6	12.2 ± 2.3	3.2 ± 1.2	1.3 ± 0.7*	271.2 ± 23.0
<b>Persons</b>	<b>'000</b>	<b>110.7 ± 16.4</b>	<b>102.8 ± 15.9</b>	<b>75.1 ± 12.7</b>	<b>38.6 ± 6.7</b>	<b>29.6 ± 5.2</b>	<b>16.8 ± 2.8</b>	<b>5.0 ± 1.4</b>	<b>1.7 ± 0.7*</b>	<b>381.8 ± 26.7</b>
Proportion of primary carers who do not experience negative impacts on their wellbeing due to their caring role										
Male	%	49.9 ± 13.0	50.6 ± 13.4	52.3 ± 14.5	51.9 ± 19.0	67.5 ± 20.2	82.2 ± 12.1	42.3 ± 27.7*	–	56.1 ± 6.2
Female	%	35.4 ± 8.8	43.0 ± 9.2	41.6 ± 10.6	29.3 ± 11.5	38.6 ± 13.4	51.7 ± 11.1	39.1 ± 20.1*	46.8 ± 23.6*	39.1 ± 4.1
<b>Persons</b>	<b>%</b>	<b>40.8 ± 7.3</b>	<b>45.2 ± 7.8</b>	<b>44.5 ± 9.0</b>	<b>39.3 ± 9.5</b>	<b>48.9 ± 10.6</b>	<b>57.7 ± 8.9</b>	<b>43.8 ± 13.8</b>	<b>39.9 ± 21.2*</b>	<b>44.4 ± 3.7</b>
<i>2012</i>										
Number of primary carers who do not experience negative impacts on their wellbeing due to their caring role										
Male	'000	15.7 ± 6.2	12.0 ± 4.4	11.4 ± 4.2	4.8 ± 2.4	4.4 ± 2.2	1.9 ± 1.1	0.6 ± 0.6	np	53.4 ± 7.5
Female	'000	31.4 ± 7.5	27.5 ± 7.5	16.1 ± 5.0	6.5 ± 3.0	4.9 ± 2.3	2.3 ± 1.1	0.7 ± 0.7	0.6 ± 0.4	91.4 ± 12.4
<b>Persons</b>	<b>'000</b>	<b>48.1 ± 9.0</b>	<b>41.1 ± 9.1</b>	<b>27.5 ± 6.3</b>	<b>11.8 ± 3.9</b>	<b>10.3 ± 2.8</b>	<b>4.4 ± 1.4</b>	<b>1.8 ± 0.8</b>	<b>0.6 ± 0.5</b>	<b>143.8 ± 14.9</b>
Total number of primary carers										
Male	'000	30.8 ± 7.9	24.4 ± 6.5	17.8 ± 5.7	6.9 ± 2.6	6.8 ± 2.5	3.9 ± 1.4	1.3 ± 0.8	np	91.9 ± 10.5
Female	'000	67.5 ± 10.7	66.6 ± 11.6	43.9 ± 7.9	17.3 ± 4.0	17.3 ± 3.5	7.1 ± 2.0	3.8 ± 1.1	1.0 ± 0.5	219.2 ± 16.7
<b>Persons</b>	<b>'000</b>	<b>97.4 ± 12.7</b>	<b>91.4 ± 14.4</b>	<b>59.4 ± 9.7</b>	<b>22.3 ± 5.4</b>	<b>23.9 ± 4.0</b>	<b>10.3 ± 2.6</b>	<b>4.8 ± 1.4</b>	<b>1.1 ± 0.5</b>	<b>312.5 ± 19.1</b>
Proportion of primary carers who do not experience negative impacts on their wellbeing due to their caring role										
Male	%	51.0 ± 14.0	48.9 ± 12.3	64.3 ± 12.8	70.3 ± 24.7	64.2 ± 19.1	49.1 ± 23.2	46.9 ± 32.2	84.6 ± 62.8	58.1 ± 4.8
Female	%	46.5 ± 8.7	41.3 ± 8.5	36.7 ± 9.0	37.5 ± 14.8	28.1 ± 11.8	32.7 ± 11.9	19.3 ± 17.3	67.8 ± 32.5	41.7 ± 4.6
<b>Persons</b>	<b>%</b>	<b>49.4 ± 6.8</b>	<b>44.9 ± 6.9</b>	<b>46.4 ± 7.4</b>	<b>53.1 ± 12.0</b>	<b>42.9 ± 9.3</b>	<b>43.1 ± 8.7</b>	<b>37.0 ± 16.5</b>	<b>57.1 ± 26.0</b>	<b>46.0 ± 3.8</b>

2009

Table 15A.22

**Proportion of primary carers (carers of people with disability aged 0–64 years) who do not experience negative impacts on their wellbeing due to their caring role, by carer sex, by State and Territory (a), (b), (c), (d), (e)**

	<i>Unit</i>	<i>NSW</i>	<i>Vic</i>	<i>Qld</i>	<i>WA</i>	<i>SA</i>	<i>Tas</i>	<i>ACT</i>	<i>NT</i>	<i>Aust</i>
Number of primary carers who do not experience negative impacts on their wellbeing due to their caring role										
Male	'000	22.6 ± 7.0	10.8 ± 4.2	13.8 ± 4.1	5.6 ± 2.5	3.7 ± 2.4	1.0 ± 0.6	0.6 ± 0.5	0.5 ± 0.4	58.6 ± 9.6
Female	'000	31.9 ± 8.2	25.3 ± 5.8	21.2 ± 5.6	10.3 ± 3.5	7.3 ± 2.8	3.1 ± 1.1	1.6 ± 0.7	0.5 ± 0.4	101.1 ± 14.2
<b>Persons</b>	<b>'000</b>	<b>54.5 ± 11.5</b>	<b>36.1 ± 7.9</b>	<b>34.9 ± 6.8</b>	<b>15.9 ± 4.0</b>	<b>11.0 ± 3.9</b>	<b>4.1 ± 1.2</b>	<b>2.2 ± 0.9</b>	<b>1.0 ± 0.5</b>	<b>159.7 ± 15.8</b>
Total number of primary carers										
Male	'000	37.5 ± 8.7	22.4 ± 8.3	30.8 ± 5.7	10.2 ± 4.5	7.6 ± 2.9	2.7 ± 1.3	1.2 ± 0.8	1.1 ± 0.7	113.5 ± 12.0
Female	'000	86.6 ± 12.8	69.6 ± 7.6	57.9 ± 9.3	22.6 ± 4.2	19.2 ± 4.7	8.6 ± 2.3	4.1 ± 1.3	1.1 ± 0.7	269.7 ± 19.1
<b>Persons</b>	<b>'000</b>	<b>124.0 ± 15.7</b>	<b>92.1 ± 10.8</b>	<b>88.7 ± 9.6</b>	<b>32.8 ± 6.1</b>	<b>26.9 ± 6.1</b>	<b>11.3 ± 2.5</b>	<b>5.2 ± 1.5</b>	<b>2.2 ± 1.2</b>	<b>383.2 ± 21.1</b>
Proportion of primary carers who do not experience negative impacts on their wellbeing due to their caring role										
Male	%	60.4 ± 11.5	48.2 ± 14.2	44.7 ± 11.1	55.2 ± 17.5	48.1 ± 20.2	36.7 ± 17.8	50.7 ± 26.8	45.6 ± 20.2	51.6 ± 5.7
Female	%	36.9 ± 7.4	36.3 ± 8.0	36.6 ± 7.7	45.6 ± 9.7	37.9 ± 10.0	36.3 ± 10.8	39.8 ± 15.4	41.0 ± 35.8	37.5 ± 4.2
<b>Persons</b>	<b>%</b>	<b>44.0 ± 6.7</b>	<b>39.2 ± 7.1</b>	<b>39.4 ± 7.1</b>	<b>48.6 ± 8.4</b>	<b>40.8 ± 9.5</b>	<b>36.4 ± 8.9</b>	<b>42.2 ± 12.9</b>	<b>43.2 ± 21.4</b>	<b>41.7 ± 3.3</b>

\* Indicates the estimate or proportion has a relative standard error between 25 per cent and 50 per cent and should therefore be used with caution.

(a) Cells in the table have been randomly adjusted to avoid the release of confidential data. Discrepancies may occur between sums of the component items and totals. Refer to the SDAC Summary of Findings Publication (ABS cat. no. 4430.0) for more details.

(b) Includes primary carers (aged 15 years and over) with a main recipient aged 0-64 years or a non-main aged 0-64 years with a profound or severe core activity limitation. See section 15.4 for more details.

(c) Data includes only those persons who undertook a personal interview, and does not include proxy interviews.

(d) Primary carers who did not state their wellbeing have been excluded from both the numerator and the denominator. Proportions have been calculated excluding these 'not stated' responses. These 'not stated' responses from primary carers represent 14.5 per cent of all primary carers included in the NDA definition (see section 15.4 for more details). Refer to SDAC Summary of Findings Publication (ABS cat. no. 4430.0) for further information about the 'not stated' responses for these data items.

(e) Primary carers who did not report frequently feeling worried, depressed, angry or resentful, did not feel weary or lack energy, and had not been diagnosed with a stress related illness due to their caring role.

– Nil or rounded to zero. **np** Not published.

Source: ABS (unpublished) Survey of Disability, Ageing and Carers (various years).

TABLE 15A.23

Table 15A.23 Users of NDA accommodation support services, by remoteness (a), (b), (c), (d), (e), (f)

	Unit	NSW (g)	Vic	Qld	WA	SA (i)	Tas	ACT (j), (k)	NT	Aust (k)
2006-07										
Users/1000 population										
Major cities	no.	1.1	1.5	1.5	2.3	3.9	..	1.0	..	1.6
Inner regional	no.	1.8	2.5	2.0	1.7	3.0	2.9	2.1	..	2.2
Outer regional	no.	1.1	2.6	1.3	1.5	2.0	2.3	..	1.5	1.6
Remote/Very remote	no.	0.4	1.0	0.2	0.6	1.0	1.3	..	1.1	0.6
Outer regional and remote/very remote	no.	1.0	2.6	1.1	1.1	1.8	2.2	..	1.3	1.4
All Australia, population aged under 65 years										
All people	'000	5 898.3	4 444.3	3 598.0	1 817.6	1 332.0	418.6	302.5	200.9	18 012.1
Users	no.	7 300	7 833	5 464	3 752	4 645	1 099	318	262	30 671
Users/1000 population	no.	1.2	1.8	1.5	2.1	3.5	2.6	1.1	1.3	1.7
Proportion by remoteness										
Major cities										
All people	%	73.4	75.4	59.7	71.4	72.7	..	99.8	..	68.8
Users	%	65.9	64.5	57.9	80.9	81.8	..	99.7	..	65.8
Inner regional										
All people	%	19.8	19.9	21.4	12.1	12.0	64.7	0.2	..	19.3
Users	%	28.4	28.5	28.5	10.3	10.4	70.4	0.3	..	24.5
Outer regional										
All people	%	6.3	4.7	15.3	9.2	11.4	33.2	..	54.4	9.4
Users	%	5.5	6.9	13.1	6.8	6.7	28.6	..	61.5	8.8
Remote/Very remote										
All people	%	0.6	0.1	3.6	7.3	3.9	2.1	..	45.6	2.5
Users	%	0.2	0.1	0.6	1.9	1.1	1.0	..	38.5	0.9
2007-08										
Users/1000 population										
Major cities	no.	1.1	1.5	1.4	2.0	3.7	..	1.1	..	1.6
Inner regional	no.	1.6	2.5	2.0	1.6	2.9	3.1	-	..	2.1
Outer regional	no.	1.2	2.7	1.3	1.3	2.2	2.0	..	1.3	1.6
Remote/Very remote	no.	0.4	1.1	0.4	0.4	2.8	1.0	..	1.2	0.8
Outer regional and remote/very remote	no.	1.1	2.7	1.1	0.9	2.3	2.0	..	1.3	1.4
All Australia, population aged under 65 years										
All people	'000	5 963.0	4 518.6	3 684.8	1 862.5	1 344.7	420.2	307.9	204.3	18 305.9
Users	no.	7 302	7 974	5 473	3 302	4 578	1 129	338	258	30 342
Users/1000 population	no.	1.2	1.8	1.5	1.8	3.4	2.7	1.1	1.3	1.7
Proportion by remoteness										
Major cities										
All people	%	73.6	75.5	59.9	71.3	72.8	..	99.9	..	68.9
Users	%	67.5	64.4	56.4	80.9	79.4	0.1	100.0	..	65.2
Inner regional										
All people	%	19.7	19.7	21.3	12.1	12.0	64.2	0.1	..	19.1
Users	%	26.4	28.6	29.2	11.1	10.2	74.3	np	0.4	24.7
Outer regional										
All people	%	6.2	4.6	15.3	8.9	11.3	32.9	..	53.5	9.3
Users	%	5.9	7.0	13.5	6.5	7.3	24.8	..	57.0	8.9
Remote/Very remote										
All people	%	0.5	0.1	3.3	7.1	3.8	2.1	..	45.3	2.4
Users	%	0.2	0.1	0.8	1.5	3.1	0.8	..	42.6	1.2
2008-09										
Users/1000 population										

TABLE 15A.23

Table 15A.23 Users of NDA accommodation support services, by remoteness (a), (b), (c), (d), (e), (f)

	Unit	NSW (g)	Vic	Qld	WA	SA (i)	Tas	ACT (j), (k)	NT	Aust (k)
Major cities	no.	1.3	1.3	1.6	1.6	4.0	..	1.3	..	1.6
Inner regional	no.	2.1	2.3	2.1	2.0	3.5	3.2	np	..	2.3
Outer regional	no.	1.4	2.6	1.2	1.5	2.2	2.0	..	1.2	1.6
Remote/Very remote	no.	0.9	0.9	0.4	0.4	2.4	0.8	..	1.2	0.8
Outer regional and remote/very remote	no.	1.3	2.5	1.0	1.0	2.2	2.0	..	1.2	1.4
Users/1000 potential population										
Major cities	no.	59.8	58.6	66.9	68.5	162.4	..	56.3	..	70.1
Inner regional	no.	62.3	76.3	59.7	52.1	124.3	130.4	–	..	71.3
Outer regional	no.	40.6	80.8	46.0	49.3	90.5	70.3	..	33.3	53.9
Remote/Very remote	no.	38.3	25.9	18.6	24.4	124.1	32.4	..	33.6	36.5
Major cities and inner regional	no.	60.4	63.2	64.6	65.9	156.9	130.4	56.3	..	70.4
Outer regional and remote/very remote	no.	40.5	79.8	42.1	40.4	97.2	68.3	..	33.4	50.9
All Australia, population aged under 65 years										
All people	'000	5 986.9	4 544.9	3 703.1	1 915.0	1 345.3	423.5	313.9	209.0	18 441.5
Users	no.	8 806	6 994	5 768	3 005	4 913	1 186	423	245	31 328
Users/1000 population	no.	1.5	1.5	1.6	1.6	3.7	2.8	1.3	1.2	1.7
Proportion by remoteness										
Major cities										
All people	%	74.8	76.6	62.0	75.8	73.4	..	99.8	..	70.6
Users	%	68.1	63.8	62.0	78.8	80.1	..	100.0	..	66.2
Inner regional										
All people	%	18.8	19.1	19.8	9.0	10.7	66.3	0.2	..	18.0
Users	%	26.2	29.1	26.2	11.5	10.2	76.5	np	..	24.3
Outer regional										
All people	%	5.9	4.2	15.0	7.7	12.2	31.6	..	57.0	9.0
Users	%	5.4	7.0	11.1	7.7	7.3	23.0	..	57.6	8.3
Remote/Very remote										
All people	%	0.5	0.1	3.1	7.4	3.7	2.1	..	43.0	2.4
Users	%	0.3	0.0	0.7	2.1	2.5	0.6	..	42.4	1.2
2009-10										
Users/1000 population										
Major cities	no.	1.4	1.3	1.5	1.5	4.0	..	1.4	..	1.6
Inner regional	no.	2.1	2.5	2.0	1.5	3.6	3.4	np	..	2.3
Outer regional	no.	1.3	2.7	1.1	1.4	2.6	2.1	..	0.3	1.5
Remote/Very remote	no.	0.6	0.6	0.5	0.2	2.2	0.9	..	0.6	0.6
Outer regional and remote/very remote	no.	1.2	2.6	1.0	0.8	2.5	2.0	..	0.5	1.3
Users/1000 potential population										
Major cities	no.	61.6	59.8	64.4	62.7	156.6	..	54.7	..	69.3
Inner regional	no.	60.6	79.3	57.1	38.5	125.8	131.1	166.7	..	70.0
Outer regional	no.	36.8	81.7	42.6	43.0	102.3	71.0	..	9.5	50.4
Remote/Very remote	no.	23.2	16.1	22.2	13.1	108.6	35.9	..	17.2	26.5
Major cities and inner regional	no.	61.3	64.9	62.1	58.8	152.2	131.2	54.8	..	69.5
Outer regional and remote/very remote	no.	36.0	80.5	39.7	32.4	103.6	69.1	..	12.8	46.3
All Australia, population aged under 65 years										
All people	'000	6 069.5	4 640.3	3 793.3	1 974.4	1 360.3	427.0	319.0	214.6	18 798.4
Users	no.	9 281	7 561	5 844	2 822	5 029	1 246	433	98	32 295

TABLE 15A.23

Table 15A.23 Users of NDA accommodation support services, by remoteness (a), (b), (c), (d), (e), (f)

	Unit	NSW (g)	Vic	Qld	WA	SA (i)	Tas	ACT (j), (k)	NT	Aust (k)
Users/1000 population	no.	1.5	1.6	1.5	1.4	3.7	2.9	1.4	0.5	1.7
Proportion by remoteness										
Major cities										
All people	%	74.8	76.6	62.0	75.8	73.4	..	99.8	..	70.6
Users	%	69.6	63.4	62.2	81.6	78.8	..	99.8	..	66.8
Inner regional										
All people	%	18.8	19.1	19.8	9.0	10.7	66.3	0.2	..	18.0
Users	%	25.3	29.6	26.2	9.6	10.5	76.2	0.2	..	24.3
Outer regional										
All people	%	5.9	4.2	15.0	7.7	12.1	31.7	..	57.0	9.0
Users	%	4.8	7.0	10.7	7.5	8.5	23.0	..	42.9	8.0
Remote/Very remote										
All people	%	0.5	0.1	3.1	7.4	3.7	2.1	..	43.0	2.4
Users	%	0.2	–	0.9	1.3	2.2	0.6	..	57.1	0.9
2010-11										
Users/1000 population										
Major cities	no.	1.4	1.5	1.6	1.6	4.2	..	1.4	..	1.7
Inner regional	no.	2.1	2.6	2.2	1.7	4.0	3.4	np	..	2.4
Outer regional	no.	1.3	..	1.2	1.4	2.7	2.2	..	1.0	1.6
Remote/Very remote	no.	0.5	..	0.3	0.4	2.8	0.9	..	1.0	0.8
Major cities and inner regional	no.	1.6	1.7	1.8	1.6	4.2	3.4	1.4	..	1.9
Outer regional and remote/very remote	no.	1.2	na	1.1	0.9	2.7	2.1	..	1.0	1.4
Users/1000 potential population										
Major cities	no.	60.3	64.1	66.5	64.3	162.2	..	54.6	..	70.9
Inner regional	no.	59.6	79.3	60.4	42.6	132.1	129.2	np	..	70.8
Outer regional	no.	37.1	na	46.7	42.5	102.7	71.8	..	26.6	52.4
Remote/Very remote	no.	21.1	na	15.9	18.4	135.1	34.8	..	26.1	31.6
Major cities and inner regional	no.	60.1	68.1	64.5	60.8	157.9	129.3	54.6	..	70.9
Outer regional and remote/very remote	no.	36.1	na	42.4	33.9	109.1	69.9	..	26.4	48.8
All Australia, population aged under 65 years										
All people	'000	6 128.4	4 707.1	3 847.5	2 015.6	1 372.4	429.1	324.5	217.6	19 042.2
Users	no.	9 475	8 222	6 369	3 071	5 440	1 280	454	211	34 510
Users/1000 population	no.	1.5	1.7	1.7	1.5	4.0	3.0	1.4	1.0	1.8
Proportion by remoteness										
Major cities										
All people	%	74.8	76.6	62.0	75.8	73.5	..	99.8	..	70.6
Users	%	69.4	65.4	61.5	80.8	78.5	0.1	99.8	..	66.8
Inner regional										
All people	%	18.8	19.1	19.8	9.0	10.7	66.3	0.2	..	18.0
Users	%	25.4	28.5	26.6	10.3	10.7	75.8	np	..	24.1
Outer regional										
All people	%	5.9	4.2	15.0	7.7	12.1	31.7	..	57.0	9.0
Users	%	5.0	..	11.3	7.2	8.2	23.5	..	57.8	8.1
Remote/Very remote										
All people	%	0.5	0.1	3.1	7.4	3.7	2.1	..	43.0	2.4
Users	%	0.2	–	0.6	1.7	2.6	0.6	..	42.2	1.0
2011-12										
Users/1000 population										

TABLE 15A.23

Table 15A.23 Users of NDA accommodation support services, by remoteness (a), (b), (c), (d), (e), (f)

	Unit	NSW (g)	Vic	Qld	WA	SA (i)	Tas	ACT (j), (k)	NT	Aust (k)
Major cities	no.	1.5	1.3	1.7	1.7	4.0	..	1.4	..	1.7
Inner regional	no.	2.1	2.1	2.0	1.4	3.0	3.5	np	..	2.2
Outer regional	no.	1.6	2.2	1.5	1.5	3.1	2.3	..	1.4	1.8
Remote/Very remote	no.	0.7	0.8	0.4	0.5	2.6	0.9	..	1.2	0.9
Major cities and inner regional	no.	1.7	1.5	1.8	1.7	3.8	3.5	1.4	np	1.8
Outer regional and remote/very remote	no.	1.5	2.2	1.3	1.0	3.0	2.2	..	1.3	1.6
Users/1000 potential population										
Major cities	no.	61.8	54.0	67.7	63.6	149.8	..	53.4	..	67.8
Inner regional	no.	61.1	63.8	54.4	44.7	107.7	127.4	np	..	65.3
Outer regional	no.	45.4	60.1	54.2	46.2	95.8	71.2	..	36.8	56.1
Remote/Very remote	no.	26.4	23.8	23.0	26.8	127.2	36.5	..	30.8	36.5
Major cities and inner regional	no.	61.6	56.5	63.5	61.3	144.3	127.4	53.4	na	67.1
Outer regional and remote/very remote	no.	44.2	59.4	50.3	39.1	100.8	69.6	..	34.1	52.8
All Australia, population aged under 65 years										
All people	'000	6 169.6	4 760.3	3 897.0	2 067.4	1 378.0	429.2	329.1	218.5	19 249.2
Users	no.	10 176	7 102	6 696	3 310	5 115	1 301	465	281	34 432
Users/1000 population	no.	1.6	1.5	1.7	1.6	3.7	3.0	1.4	1.3	1.8
Proportion by remoteness										
Major cities										
All people	%	74.8	76.6	62.0	75.8	73.5	..	99.8	..	70.6
Users	%	70.0	66.4	62.9	82.2	78.7	..	99.6	np	67.5
Inner regional										
All people	%	18.8	19.1	19.8	9.0	10.7	66.3	0.2	..	18.0
Users	%	24.1	27.4	23.4	8.0	8.5	75.5	np	np	22.2
Outer regional										
All people	%	5.9	4.2	15.0	7.7	12.1	31.7	..	57.1	9.0
Users	%	5.7	6.2	12.9	7.3	10.1	23.9	..	60.1	9.1
Remote/Very remote										
All people	%	0.5	0.1	3.1	7.5	3.7	2.1	..	42.9	2.4
Users	%	0.2	–	0.8	2.5	2.6	0.6	..	39.9	1.2
2012-13										
Users/1000 population										
Major cities	no.	1.5	1.3	1.7	2.1	4.1	..	1.4	..	1.7
Inner regional	no.	2.2	2.1	1.9	1.8	3.1	3.5	..	..	2.2
Outer regional	no.	1.6	1.8	1.5	1.8	2.8	2.3	..	2.1	1.8
Remote/Very remote	no.	0.7	0.8	0.4	0.7	2.6	0.9	..	2.8	1.2
Major cities and inner regional	no.	1.6	1.4	1.7	2.0	4.0	..	1.4	..	1.8
Outer regional and remote/very remote	no.	1.5	1.8	1.3	1.3	2.8	2.3	..	2.4	1.7
Users/1000 potential population										
Major cities	no.	58.8	51.5	63.8	73.6	151.0	..	52.2	..	66.7
Inner regional	no.	60.8	59.8	50.4	53.9	110.1	126.8	np	..	63.5
Outer regional	no.	43.4	48.9	52.1	53.8	84.9	70.6	..	56.8	54.8
Remote/Very remote	no.	27.7	22.7	18.8	36.5	125.9	35.6	..	69.3	50.6
Major cities and inner regional	no.	59.3	53.6	59.5	71.2	145.6	..	..	..	65.9



TABLE 15A.23

Table 15A.23 Users of NDA accommodation support services, by remoteness (a), (b), (c), (d), (e), (f)

	Unit	NSW (g)	Vic	Qld	WA	SA (i)	Tas	ACT (j), (k)	NT	Aust (k)
Outer regional and remote/ very remote	no.	42.4	48.5	47.9	47.4	91.5	68.9	..	62.4	54.1
All Australia, population aged under 65 years										
All people	'000	6 219.3	4 823.4	3 960.1	2 137.5	1 384.6	426.4	334.0	221.9	19 507.3
Users	no.	10 153	6 970	6 579	4 252	5 267	1 326	475	553	35 561
Users/1000 population	no.	1.6	1.4	1.7	2.0	3.8	3.1	1.4	2.5	1.8
Proportion by remoteness										
Major cities										
All people	%	74.8	76.6	62.0	75.8	73.5	..	99.8	..	70.6
Users	%	69.2	67.1	62.9	78.5	79.6	..	99.4	..	67.1
Inner regional										
All people	%	18.8	19.1	19.8	9.0	10.7	66.3	0.2	..	17.9
Users	%	24.9	27.3	23.0	8.0	8.7	75.4	0.6	..	21.8
Outer regional										
All people	%	5.9	4.2	15.0	7.7	12.1	31.7	..	57.1	9.0
Users	%	5.7	5.3	13.2	7.0	9.1	23.8	..	49.0	8.9
Remote/Very remote										
All people	%	0.5	0.1	3.1	7.5	3.7	2.1	..	42.9	2.4
Users	%	0.2	np	0.7	2.8	2.6	0.6	..	47.6	1.7
2013-14										
Users/1000 population										
Major cities	no.	1.6	1.2	1.7	1.8	4.4	..	1.6	..	1.8
Inner regional	no.	2.3	2.1	2.0	1.6	3.4	3.6	np	..	2.3
Outer regional	no.	1.7	2.0	1.4	1.7	3.4	2.4	..	1.7	1.9
Remote/Very remote	no.	0.7	0.5	0.3	0.5	2.7	1.0	..	2.9	1.2
Major cities and inner regional	no.	1.8	1.4	1.8	1.8	4.3	..	1.6	..	1.9
Outer regional and remote/ very remote	no.	1.6	1.9	1.3	1.1	3.2	2.3	..	2.2	1.7
Users/1000 potential population										
Major cities	no.	62.5	49.8	62.7	64.7	157.8	..	59.5	..	66.9
Inner regional	no.	64.1	59.6	52.3	47.8	117.8	125.6	np	..	64.9
Outer regional	no.	45.8	51.7	50.6	48.5	99.5	70.8	..	45.4	55.2
Remote/Very remote	no.	23.7	14.8	17.8	26.1	128.7	39.6	..	71.7	48.1
Major cities and inner regional	no.	62.9	52.4	59.4	62.6	152.6	..	59.6	..	66.4
Outer regional and remote/ very remote	no.	44.4	51.1	46.5	40.3	104.3	69.3	..	57.0	54.0
All Australia, population aged under 65 years										
All people	'000	6 283.8	4 897.5	4 018.1	2 204.9	1 391.0	424.6	338.0	227.5	19 785.4
Users	no.	11 071	7 057	6 756	4 095	5 702	1 338	555	509	37 065
Users/1000 population	no.	1.8	1.4	1.7	1.9	4.1	3.2	1.6	2.2	1.9
Proportion by remoteness										
Major cities										
All people	%	74.8	76.6	62.0	75.9	73.5	..	99.8	..	70.7
Users	%	69.3	66.3	62.4	75.0	78.6	..	99.8	..	66.6
Inner regional										
All people	%	18.8	19.1	19.8	8.9	10.7	66.3	0.2	..	17.9
Users	%	24.8	27.7	24.0	7.7	8.8	75.3	0.2	..	22.0
Outer regional										
All people	%	5.9	4.2	15.0	7.7	12.1	31.7	..	57.1	9.0
Users	%	5.7	5.7	12.9	6.9	10.0	24.0	..	44.4	8.9

TABLE 15A.23

Table 15A.23 Users of NDA accommodation support services, by remoteness (a), (b), (c), (d), (e), (f)

	Unit	NSW (g)	Vic	Qld	WA	SA (i)	Tas	ACT (j), (k)	NT	Aust (k)
Remote/Very remote										
All people	%	0.5	0.1	3.1	7.5	3.7	2.1	..	42.9	2.5
Users	%	0.2	0	0.7	2.1	2.5	0.7	..	55.6	1.6
2014-15										
Users/1000 population										
Major cities	no.	1.5	1.2	1.8	1.9	4.3	..	1.4	..	1.7
Inner regional	no.	2.3	2.0	2.1	1.8	3.1	3.3	np	..	2.3
Outer regional	no.	1.6	2.0	1.6	1.8	3.5	2.2	..	1.9	1.9
Remote/Very remote	no.	0.6	0.8	0.4	0.5	2.8	1.0	..	3.1	1.2
Major cities and inner regional	no.	1.7	1.4	1.9	1.9	4.1	..	1.4	..	1.8
Outer regional and remote/ very remote	no.	1.6	1.9	1.4	1.2	3.3	2.2	..	2.4	1.8
Users/1000 potential population										
Major cities	no.	57.6	47.7	64.5	67.1	150.5	..	48.4	..	64.4
Inner regional	no.	62.5	57.3	52.7	52.3	104.6	111.7	np	..	62.7
Outer regional	no.	43.6	50.9	53.8	51.9	100.4	65.0	..	47.8	55.7
Remote/Very remote	no.	20.9	21.7	20.1	25.0	128.7	39.1	..	74.6	49.0
Major cities and inner regional	no.	58.8	50.2	60.8	65.3	144.5	..	48.4	..	64.0
Outer regional and remote/ very remote	no.	42.2	50.4	49.6	42.0	105.0	63.8	..	59.6	54.6
All Australia, population aged under 65 years										
All people	'000	6 353.2	4 974.3	4 060.4	2 231.2	1 397.8	423.3	340.0	227.8	20 008.0
Users	no.	10 664	6 997	7 157	4 440	5 564	1 221	463	546	37 036
Users/1000 population	no.	1.7	1.4	1.8	2.0	4.0	2.9	1.4	2.4	1.9
Proportion by remoteness										
Major cities										
All people	%	74.8	76.6	62.0	75.8	73.5	..	99.8	..	70.7
Users	%	68.2	66.2	62.5	74.0	78.6	..	99.8	..	66.1
Inner regional										
All people	%	18.7	19.1	19.8	8.9	10.7	66.2	0.2	..	17.9
Users	%	25.8	27.8	23.5	8.0	8.2	74.8	np	0.2	21.9
Outer regional										
All people	%	5.9	4.2	15.0	7.7	12.1	31.7	..	57.1	9.0
Users	%	5.7	5.9	13.3	7.0	10.5	24.5	..	44.7	9.2
Remote/Very remote										
All people	%	0.5	0.1	3.1	7.5	3.7	2.1	..	42.9	2.5
Users	%	0.2	..	0.7	2.0	2.6	..	..	55.1	1.7
2015-16 (k)										
Users/1000 population										
Major cities	no.	1.5	1.3	1.7	2.2	4.4	..	na	..	1.7
Inner regional	no.	2.5	2.2	2.2	3.0	3.3	3.2	na	..	2.5
Outer regional	no.	1.9	2.2	1.5	2.2	3.8	2.3	..	1.8	2.0
Remote/Very remote	no.	0.6	0.8	0.4	0.6	2.0	0.9	..	2.9	1.2
Major cities and inner regional	no.	1.7	1.4	1.8	2.3	4.2	..	na	..	1.9
Outer regional and remote/ very remote	no.	1.8	2.2	1.3	1.4	3.4	2.2	..	2.2	1.9
Users/1000 potential population										
Major cities	no.	54.4	49.4	61.1	73.9	152.0	..	na	..	62.9
Inner regional	no.	63.0	55.3	51.1	78.9	108.3	108.0	na	..	63.2

Table 15A.23 Users of NDA accommodation support services, by remoteness (a), (b), (c), (d), (e), (f)

	Unit	NSW (g)	Vic	Qld	WA	SA (i)	Tas	ACT (j), (k)	NT	Aust (k)
Outer regional	no.	45.8	52.0	49.3	57.4	106.0	64.8	..	44.0	55.7
Remote/Very remote	no.	19.3	21.1	17.4	25.8	89.7	34.5	..	62.4	41.3
Major cities and inner regional	no.	56.6	50.9	57.9	74.5	146.3	108.0	na	..	62.9
Outer regional and remote/ very remote	no.	44.1	51.5	45.3	45.8	103.3	63.4	..	52.1	53.3
All Australia, population aged under 65 years										
All people	'000	6 422.8	5 045.4	4 093.2	2 251.3	1 402.9	422.1	np	227.8	20 208.6
Users	no.	10 600	7 317	6 965	4 715	5 726	1 208	na	489	37 010
Users/1000 population	no.	1.7	1.5	1.7	2.1	4.1	2.9	na	2.1	1.8
Proportion by remoteness										
Major cities										
All people	%	74.9	76.6	62.0	75.8	73.5	..	np	..	70.7
Users	%	66.7	67.5	62.5	78.8	78.7	..	na	..	66.4
Inner regional										
All people	%	17.6	17.8	18.8	8.1	10.3	66.2	np	..	16.8
Users	%	26.9	26.4	24.0	11.6	8.5	74.3	na	..	22.6
Outer regional										
All people	%	5.5	3.9	14.1	6.9	11.7	31.3	..	57.1	8.5
Users	%	6.2	5.9	12.8	7.4	11.0	25.0	..	47.0	9.4
Remote/Very remote										
All people	%	0.5	0.1	2.9	6.7	3.6	2.0	..	39.5	2.3
Users	%	0.2	–	0.6	2.0	1.8	0.7	..	52.6	1.4

(a) The definition of the potential population was revised in 2015, effective from 2012-13. See section 15.4.

(b) Data on service users in each geographic location were estimated based on service users' residential postcodes. In some jurisdictions, there are services users from geographical locations that do not exist in that jurisdiction. This occurs when service users have accessed services in a State or Territory other than their jurisdiction of residence (data are not reported in this table where the geography does not exist). In addition, some postcode areas were split between two or more geographic locations. Where this was the case the data were weighted according to the proportion of the population of the postcode area in each geographic location.

(c) Numbers for Australia may not equal the sum of numbers for each State and Territory because some users accessed services in more than one State or Territory.

(d) Data for all service users exclude 382 service users in 2006-07, 269 service users in 2007-08 whose postcode was not reported and 259 service users in 2008-09 whose geographic location could not be derived. Hence service user totals may differ from other tables and care should be taken when interpreting this indicator. The calculation of non-response rates for service users with not stated/not known responses for postcode has been modified slightly, hence non-response rates have increased slightly for 2007-08 and 2008-09.

(e) Changes to linking procedures implemented for 2007-08 and 2008-09 data may have the effect of slightly increasing the number of unique service users within the CSTDA NMDS for these years.

(f) Comparisons of access per 1000 population between the outer regional and remote/very remote population and other populations should be undertaken with care. Outer regional and remote/very remote areas have a higher proportion of Indigenous Australians than other areas and therefore the need for services may be greater in outer regional and remote areas due to the higher prevalence of disability.

(g) NSW data has had lower-than-average response rates, which has led to underreporting of service user numbers compared to other jurisdictions.

(h) WA data includes service users who received services under the WA Government operated trial sites of the NDIS. The trial commenced on 1 July 2014 and ran until 30 June 2017.

(i) SA data for 2012-13 are not comparable to previous years. A large non-government provider in SA ceased reporting non-NDA clients which were incorrectly included in previous years' data, while another SA agency experienced data reporting problems, resulting in some clients not being reported. Data for 2011-12 are not comparable with other years. A large government service provider in SA ceased reporting case management services for people who received telephone contact only once or twice a year. This contributed to a large decrease in clients.

(j) ACT data for service users per 1000 population in inner regional areas are not published as they are based on a small number of service users.

Table 15A.23 **Users of NDA accommodation support services, by remoteness (a), (b), (c), (d), (e), (f)**

	<i>Unit</i>	<i>NSW (g)</i>	<i>Vic</i>	<i>Qld</i>	<i>WA</i>	<i>SA (i)</i>	<i>Tas</i>	<i>ACT (j), (k)</i>	<i>NT</i>	<i>Aust (k)</i>
--	-------------	----------------	------------	------------	-----------	---------------	------------	---------------------	-----------	-----------------

(k) ACT data for state/territory government service users were not available for 2015-16 as the ACT did not provide data for the DS NMDS for this year. Therefore, Australian totals do not include ACT service users in 2015-16.

.. Not applicable. **np** Not published. – Nil or rounded to zero. **na** Not available.

*Source:* AIHW (unpublished), DS NMDS 2009-10 to 2015-16, CSTDA NMDS 2006-07 to 2008-09; AIHW analysis of the ABS Estimated Resident Population June (various years), ABS Census of Population and Housing 2006 and 2011 and the ABS SDAC 2009, 2012 and 2015.

TABLE 15A.24

Table 15A.24 Users of NDA community support services, by remoteness (a), (b), (c), (d), (e), (f)

	<i>Unit</i>	<i>NSW (g)</i>	<i>Vic</i>	<i>Qld</i>	<i>WA</i>	<i>SA (i)</i>	<i>Tas</i>	<i>ACT (j)</i>	<i>NT</i>	<i>Aust (j)</i>
2007-08										
Users/1000 population										
Major cities	no.	3.3	6.6	2.8	5.9	10.3	..	10.5	..	5.1
Inner regional	no.	5.0	10.3	4.4	6.5	11.0	6.5	np	..	6.7
Outer regional	no.	4.8	10.3	3.8	6.7	9.7	4.6	..	5.9	5.8
Remote/Very remote	no.	4.4	15.6	4.1	5.0	9.8	3.2	..	8.9	6.1
Major cities and inner regional	no.	3.6	7.4	3.2	6.0	10.4	6.5	10.6	..	5.4
Outer regional and remote/very remote	no.	4.7	10.4	3.9	6.0	9.7	4.6	..	7.3	5.9
Users/1000 potential population										
Major cities	no.	89.7	179.1	75.5	149.0	252.8	..	271.0	..	135.8
Inner regional	no.	99.0	209.7	86.3	143.3	267.6	163.8	np	..	137.1
Outer regional	no.	91.0	209.6	98.1	157.7	216.0	101.8	..	150.9	130.0
Remote/Very remote	no.	107.1	253.5	139.5	163.9	302.3	84.1	..	241.0	184.7
Major cities and inner regional	no.	92.2	187.0	79.1	148.1	254.9	164.1	271.7	..	136.2
Outer regional and remote/very remote	no.	92.0	210.5	103.9	159.9	233.0	100.9	..	190.6	138.8
All Australia, population aged under 65 years										
All people	'000	5 963.0	4 518.6	3 684.8	1 862.5	1 344.7	420.2	307.9	204.3	18 305.9
Users	no.	22 014	33 894	12 320	11 142	13 804	2 442	3 259	1 488	100 010
Users/1000 population	no.	3.7	7.5	3.3	6.0	10.3	5.8	10.6	7.3	5.5
Proportion by remoteness										
Major cities										
All people	%	73.6	75.5	59.9	71.3	72.8	..	99.9	..	68.9
Users	%	64.9	66.4	49.8	70.3	72.8	np	99.5	np	63.9
Inner regional										

TABLE 15A.24

Table 15A.24 Users of NDA community support services, by remoteness (a), (b), (c), (d), (e), (f)

	<i>Unit</i>	<i>NSW (g)</i>	<i>Vic</i>	<i>Qld</i>	<i>WA</i>	<i>SA (i)</i>	<i>Tas</i>	<i>ACT (j)</i>	<i>NT</i>	<i>Aust (j)</i>
All people	%	19.7	19.8	21.4	12.4	12.0	64.7	0.1	..	19.2
Users	%	26.5	27.1	28.4	13.5	12.9	72.2	np	np	23.4
Outer regional										
All people	%	6.2	4.6	15.4	9.2	11.3	33.2	..	54.7	9.4
Users	%	8.0	6.3	17.7	10.3	10.7	26.5	np	44.2	10.0
Remote/Very remote										
All people	%	0.5	0.1	3.3	7.1	3.8	2.1	..	45.3	2.4
Users	%	0.7	0.2	4.1	5.9	3.7	1.1	np	55.4	2.7
2008-09										
Users/1000 population										
Major cities	no.	3.8	7.7	3.3	5.7	10.8	..	11.0	..	5.7
Inner regional	no.	6.5	12.9	4.5	8.7	12.5	7.7	np	..	8.2
Outer regional	no.	6.4	14.1	3.7	8.4	10.0	5.0	..	2.9	6.5
Remote/Very remote	no.	5.2	9.7	4.3	6.3	9.8	2.9	..	8.1	6.3
Major cities and inner regional	no.	4.4	8.7	3.6	6.0	11.0	7.8	11.0	..	6.2
Outer regional and remote/very remote	no.	6.3	14.1	3.8	7.4	10.0	4.8	..	5.1	6.5
Users/1000 potential population										
Major cities	no.	171.9	352.3	141.8	238.0	442.0	..	458.1	..	249.3
Inner regional	no.	197.2	418.8	131.7	225.5	444.2	312.0	np	..	255.1
Outer regional	no.	193.8	445.2	149.0	266.8	415.0	171.5	..	81.2	224.9
Remote/Very remote	no.	215.8	293.1	217.8	347.9	505.6	115.7	..	236.1	277.0
Major cities and inner regional	no.	178.7	369.5	138.6	236.0	442.3	313.2	459.6	..	250.8
Outer regional and remote/very remote	no.	195.2	442.4	158.8	295.7	432.9	168.6	..	146.7	233.9

All Australia, population aged under 65 years

TABLE 15A.24

Table 15A.24 Users of NDA community support services, by remoteness (a), (b), (c), (d), (e), (f)

	<i>Unit</i>	<i>NSW (g)</i>	<i>Vic</i>	<i>Qld</i>	<i>WA</i>	<i>SA (i)</i>	<i>Tas</i>	<i>ACT (j)</i>	<i>NT</i>	<i>Aust (j)</i>
All people	'000	5 986.9	4 544.9	3 703.1	1 915.0	1 345.3	423.5	313.9	209.0	18 441.5
Users	no.	26 980	40 750	13 487	11 862	14 630	2 870	3 457	1 083	114 730
Users/1000 population	no.	4.5	9.0	3.6	6.2	10.9	6.8	11.0	5.2	6.2
Proportion by remoteness										
Major cities										
All people	%	74.8	76.6	62.0	75.8	73.4	..	99.8	..	70.6
Users	%	63.9	65.8	56.2	69.3	73.2	..	99.5	..	64.4
Inner regional										
All people	%	18.8	19.1	19.8	9.0	10.7	66.3	0.2	..	18.0
Users	%	27.1	27.4	24.7	12.6	12.2	75.6	np	..	23.7
Outer regional										
All people	%	5.9	4.2	15.0	7.7	12.2	31.6	..	57.0	9.0
Users	%	8.4	6.7	15.4	10.5	11.2	23.2	..	31.8	9.5
Remote/Very remote										
All people	%	0.5	0.1	3.1	7.4	3.7	2.1	..	43.0	2.4
Users	%	0.6	0.1	3.7	7.6	3.4	0.9	..	67.5	2.4
2009-10										
Users/1000 population										
Major cities	no.	4.5	7.4	3.4	5.7	11.3	..	10.8	..	5.9
Inner regional	no.	7.7	13.3	4.7	8.2	13.2	11.6	39.6	..	9.1
Outer regional	no.	6.9	13.7	4.1	7.4	10.3	7.5	..	2.7	6.8
Remote/Very remote	no.	7.8	12.0	4.5	5.4	10.4	4.4	..	5.2	5.7
Major cities and inner regional	no.	5.2	8.6	3.7	6.0	11.5	11.7	10.9	..	6.5
Outer regional and remote/very remote	no.	6.9	13.7	4.1	6.4	10.3	7.3	..	3.8	6.6
Users/1000 potential population										

TABLE 15A.24

Table 15A.24 Users of NDA community support services, by remoteness (a), (b), (c), (d), (e), (f)

	<i>Unit</i>	<i>NSW (g)</i>	<i>Vic</i>	<i>Qld</i>	<i>WA</i>	<i>SA (i)</i>	<i>Tas</i>	<i>ACT (j)</i>	<i>NT</i>	<i>Aust (j)</i>
Major cities	no.	196.0	327.6	142.6	232.7	446.0	..	435.6	..	250.3
Inner regional	no.	226.3	418.5	130.5	207.8	455.4	454.1	np	..	273.1
Outer regional	no.	199.7	416.8	156.8	227.1	408.9	249.4	..	75.1	226.4
Remote/Very remote	no.	311.4	346.8	221.5	290.6	517.6	174.9	..	146.8	244.9
Major cities and inner regional	no.	204.2	351.3	138.7	228.7	447.3	455.6	438.1	..	256.4
Outer regional and remote/very remote	no.	206.7	415.5	166.0	249.7	430.3	245.5	..	105.5	229.6
All Australia, population aged under 65 years										
All people	'000	6 069.5	4 640.3	3 793.3	1 974.4	1 360.3	427.0	319.0	214.6	18 798.4
Users	no.	32 037	40 791	14 383	11 929	15 430	4 350	3 465	813	122 747
Users/1000 population	no.	5.3	8.8	3.8	6.0	11.3	10.2	10.9	3.8	6.5
Proportion by remoteness										
Major cities										
All people	%	74.8	76.6	62.0	75.8	73.4	..	99.8	..	70.6
Users	%	64.2	64.4	55.9	71.6	73.1	..	99.3	..	63.5
Inner regional										
All people	%	18.8	19.1	19.8	9.0	10.7	66.3	0.2	..	18.0
Users	%	27.4	28.9	24.3	12.3	12.4	75.7	np	..	25.0
Outer regional										
All people	%	5.9	4.2	15.0	7.7	12.1	31.7	..	57.0	9.0
Users	%	7.6	6.6	16.0	9.4	11.0	23.2	..	40.8	9.4
Remote/Very remote										
All people	%	0.5	0.1	3.1	7.4	3.7	2.1	..	43.0	2.4
Users	%	0.8	0.1	3.7	6.7	3.4	0.9	..	58.9	2.1

2010-11

Users/1000 population



TABLE 15A.24

Table 15A.24 Users of NDA community support services, by remoteness (a), (b), (c), (d), (e), (f)

	<i>Unit</i>	<i>NSW (g)</i>	<i>Vic</i>	<i>Qld</i>	<i>WA</i>	<i>SA (i)</i>	<i>Tas</i>	<i>ACT (j)</i>	<i>NT</i>	<i>Aust (j)</i>
Major cities	no.	5.0	8.1	3.7	6.0	11.9	..	11.4	..	6.4
Inner regional	no.	8.4	13.5	5.6	9.0	13.7	12.1	39.0	..	9.7
Outer regional	no.	7.3	13.3	4.3	7.5	10.5	7.7	..	1.3	6.9
Remote/Very remote	no.	8.7	11.3	4.2	5.6	11.4	4.3	..	9.1	6.7
Major cities and inner regional	no.	5.7	9.2	4.2	6.3	12.1	12.1	11.4	..	7.0
Outer regional and remote/very remote	no.	7.4	13.2	4.2	6.6	10.7	7.5	..	4.7	6.8
Users/1000 potential population										
Major cities	no.	209.0	347.7	150.0	238.2	455.8	..	443.7	..	262.8
Inner regional	no.	239.9	411.4	152.8	219.3	457.6	457.1	np	..	281.9
Outer regional	no.	206.7	390.8	159.5	225.1	403.1	249.0	..	34.5	221.5
Remote/Very remote	no.	335.7	310.6	202.5	290.2	546.9	165.2	..	251.2	278.3
Major cities and inner regional	no.	217.3	364.3	150.9	235.2	456.1	458.6	445.9	..	267.9
Outer regional and remote/very remote	no.	214.8	389.3	165.5	248.3	431.4	244.6	..	126.9	231.3
All Australia, population aged under 65 years										
All people	'000	6 128.4	4 707.1	3 847.5	2 015.6	1 372.4	429.1	324.5	217.6	19 042.2
Users	no.	35 420	43 966	16 088	12 829	16 340	4 525	3 702	1 019	133 376
Users/1000 population	no.	5.8	9.3	4.2	6.4	11.9	10.5	11.4	4.7	7.0
Proportion by remoteness										
Major cities										
All people	%	74.8	76.6	62.0	75.8	73.5	..	99.8	..	70.6
Users	%	64.4	66.3	54.9	71.7	73.4	..	99.4	..	64.1
Inner regional										
All people	%	18.8	19.1	19.8	9.0	10.7	66.3	0.2	..	18.0
Users	%	27.4	27.6	26.7	12.7	12.3	75.8	np	.	24.8

TABLE 15A.24

Table 15A.24 Users of NDA community support services, by remoteness (a), (b), (c), (d), (e), (f)

	<i>Unit</i>	<i>NSW (g)</i>	<i>Vic</i>	<i>Qld</i>	<i>WA</i>	<i>SA (i)</i>	<i>Tas</i>	<i>ACT (j)</i>	<i>NT</i>	<i>Aust (j)</i>
Outer regional										
All people	%	5.9	4.2	15.0	7.7	12.1	31.7	..	57.0	9.0
Users	%	7.4	6.0	15.2	9.1	10.7	23.1	.	15.5	8.8
Remote/Very remote										
All people	%	0.5	0.1	3.1	7.4	3.7	2.1	..	43.0	2.4
Users	%	0.8	0.1	3.2	6.5	3.6	0.8	..	83.9	2.3
2011-12										
Users/1000 population										
Major cities	no.	5.2	7.9	3.8	6.1	10.6	..	12.3	..	6.3
Inner regional	no.	8.3	11.5	5.2	6.7	9.1	13.0	47.3	..	8.8
Outer regional	no.	8.1	11.1	4.2	7.3	9.4	7.5	..	1.5	6.6
Remote/Very remote	no.	9.4	9.3	3.8	5.3	8.4	4.3	..	10.4	6.5
Major cities and inner regional	no.	5.8	8.6	4.2	6.2	10.4	13.0	12.4	..	6.8
Outer regional and remote/very remote	no.	8.2	11.1	4.1	6.4	9.1	7.3	..	5.3	6.6
Users/1000 potential population										
Major cities	no.	207.9	329.7	149.6	224.3	398.8	..	467.2	..	251.2
Inner regional	no.	240.1	344.0	140.0	209.2	329.5	480.0	np	..	259.3
Outer regional	no.	228.6	306.1	153.2	223.8	288.9	234.5	..	41.8	206.5
Remote/Very remote	no.	357.1	269.8	202.4	269.7	414.9	173.5	..	267.3	269.1
Major cities and inner regional	no.	216.2	333.4	146.6	222.5	389.7	481.1	470.2	..	253.3
Outer regional and remote/very remote	no.	236.8	305.5	159.4	240.7	309.3	231.6	..	141.3	217.1
All Australia, population aged under 65 years										
All people	'000	6 169.6	4 760.3	3 897.0	2 067.4	1 378.0	429.2	329.1	218.5	19 249.2
Users	no.	36 838	41 545	16 249	12 838	14 051	4 772	4 082	1 167	131 084

TABLE 15A.24

Table 15A.24 Users of NDA community support services, by remoteness (a), (b), (c), (d), (e), (f)

	<i>Unit</i>	<i>NSW (g)</i>	<i>Vic</i>	<i>Qld</i>	<i>WA</i>	<i>SA (i)</i>	<i>Tas</i>	<i>ACT (j)</i>	<i>NT</i>	<i>Aust (j)</i>
Users/1000 population	no.	6.0	8.7	4.2	6.2	10.2	11.1	12.4	5.3	6.8
Proportion by remoteness										
Major cities										
All people	%	74.8	76.6	62.0	75.8	73.5	..	99.8	..	70.6
Users	%	65.1	69.3	57.3	74.8	76.3	..	99.2	..	65.8
Inner regional										
All people	%	18.8	19.1	19.8	9.0	10.7	66.3	0.2	..	18.0
Users	%	26.1	25.3	24.8	9.7	9.5	77.6	0.7	..	23.2
Outer regional										
All people	%	5.9	4.2	15.0	7.7	12.1	31.7	..	57.1	9.0
Users	%	8.0	5.4	15.1	9.1	11.1	21.5	..	16.5	8.8
Remote/Very remote										
All people	%	0.5	0.1	3.1	7.2	3.7	2.1	..	42.3	2.4
Users	%	0.8	0.1	2.9	6.4	3.1	0.8	..	83.2	2.3
2012-13										
Users/1000 population										
Major cities	no.	5.3	8.3	4.3	6.1	9.8	..	12.2	..	6.5
Inner regional	no.	8.1	12.0	6.2	6.9	9.7	13.5	np	..	9.1
Outer regional	no.	8.1	11.4	5.1	7.3	9.4	8.0	..	2.5	7.1
Remote/Very remote	no.	10.5	8.6	4.4	5.5	8.8	3.4	..	9.2	6.6
Major cities and inner regional	no.	5.8	9.0	4.7	6.2	9.8	13.5	12.2	..	7.0
Outer regional and remote/very remote	no.	8.3	11.4	5.0	6.4	9.2	7.8	..	5.4	7.0
Users/1000 potential population										
Major cities	no.	205.5	335.9	161.6	219.6	357.4	..	448.0	..	249.8
Inner regional	no.	227.8	347.6	161.2	209.1	342.2	482.3	np	..	261.5

TABLE 15A.24

Table 15A.24 Users of NDA community support services, by remoteness (a), (b), (c), (d), (e), (f)

	<i>Unit</i>	<i>NSW (g)</i>	<i>Vic</i>	<i>Qld</i>	<i>WA</i>	<i>SA (i)</i>	<i>Tas</i>	<i>ACT (j)</i>	<i>NT</i>	<i>Aust (j)</i>
Outer regional	no.	221.8	305.5	182.9	217.6	280.0	242.5	..	65.2	214.3
Remote/Very remote	no.	390.7	242.4	230.7	271.4	418.5	133.3	..	231.4	265.8
Major cities and inner regional	no.	211.3	338.9	161.5	218.3	355.4	483.6	np	..	252.8
Outer regional and remote/very remote	no.	232.5	304.4	188.9	237.4	302.3	237.2	..	138.8	222.9
All Australia, population aged under 65 years										
All people	'000	6 219.3	4 823.4	3 960.1	2 137.5	1 384.6	426.4	334.0	221.9	19 507.3
Users	no.	37 307	44 233	18 963	14 165	13 593	4 929	4 092	1 862	138 695
Users/1000 population	no.	6.0	9.2	4.8	6.6	9.8	11.6	12.3	8.4	7.1
Proportion by remoteness										
Major cities										
All people	%	74.8	76.6	62.0	75.8	73.5	..	99.8	..	70.6
Users	%	65.8	69.0	55.3	70.3	73.1	..	99.1	..	64.4
Inner regional										
All people	%	18.8	19.1	19.8	9.0	10.7	66.3	0.2	..	17.9
Users	%	25.4	25.0	25.6	9.3	10.5	77.2	0.7	..	23.0
Outer regional										
All people	%	5.9	4.2	15.0	7.7	12.1	31.7	..	57.1	9.0
Users	%	7.9	5.3	16.1	8.5	11.6	22.0	..	16.7	9.0
Remote/Very remote										
All people	%	0.5	0.1	3.1	7.5	3.7	2.1	..	42.9	2.4
Users	%	0.9	0.1	2.9	6.2	3.3	0.6	..	47.2	2.3
2013-14										
Users/1000 population										
Major cities	no.	4.9	8.3	4.6	6.3	10.5	..	15.5	..	6.6
Inner regional	no.	7.6	12.1	6.3	8.0	10.4	13.5	np	..	9.1

TABLE 15A.24

Table 15A.24 Users of NDA community support services, by remoteness (a), (b), (c), (d), (e), (f)

	<i>Unit</i>	<i>NSW (g)</i>	<i>Vic</i>	<i>Qld</i>	<i>WA</i>	<i>SA (i)</i>	<i>Tas</i>	<i>ACT (j)</i>	<i>NT</i>	<i>Aust (j)</i>
Outer regional	no.	7.3	11.5	5.9	7.4	9.7	8.4	..	2.0	7.2
Remote/Very remote	no.	8.4	7.9	4.7	5.7	9.7	3.4	..	7.5	6.3
Major cities and inner regional	no.	5.5	9.1	5.0	6.5	10.5	..	15.6	..	7.1
Outer regional and remote/very remote	no.	7.4	11.4	5.7	6.6	9.7	8.1	..	4.4	7.0
Users/1000 potential population										
Major cities	no.	188.9	331.7	169.0	222.4	376.4	..	563.4	..	249.2
Inner regional	no.	208.5	344.8	162.7	240.2	361.9	474.1	np	..	256.3
Outer regional	no.	195.9	303.2	205.1	218.1	287.3	249.3	..	52.8	214.3
Remote/Very remote	no.	306.0	222.2	239.9	277.9	457.8	132.2	..	185.8	251.5
Major cities and inner regional	no.	194.0	335.1	167.0	224.6	374.5	..	567.2	..	251.0
Outer regional and remote/very remote	no.	202.9	301.8	209.4	240.2	314.8	243.7	..	111.6	220.6
All Australia, population aged under 65 years										
All people	'000	6 283.8	4 897.5	4 018.1	2 204.9	1 391.0	424.6	338.0	227.5	19 785.4
Users	no.	35 115	45 210	20 531	15 036	14 585	4 973	5 294	1 857	142 159
Users/1000 population	no.	5.6	9.2	5.1	6.8	10.5	11.7	15.7	8.2	7.2
Proportion by remoteness										
Major cities										
All people	%	74.8	76.6	62.0	75.9	73.5	..	99.8	..	70.7
Users	%	66.1	68.9	55.3	70.2	73.3	..	99.1	..	64.7
Inner regional										
All people	%	18.8	19.1	19.8	8.9	10.7	66.3	0.2	..	17.9
Users	%	25.4	25.0	24.6	10.5	10.6	76.5	0.7	..	22.6
Outer regional										
All people	%	5.9	4.2	15.0	7.7	12.1	31.7	..	57.1	9.0

TABLE 15A.24

Table 15A.24 Users of NDA community support services, by remoteness (a), (b), (c), (d), (e), (f)

	<i>Unit</i>	<i>NSW (g)</i>	<i>Vic</i>	<i>Qld</i>	<i>WA</i>	<i>SA (i)</i>	<i>Tas</i>	<i>ACT (j)</i>	<i>NT</i>	<i>Aust (j)</i>
Users	%	7.6	5.2	17.2	8.4	11.3	22.7	..	14.2	9.0
Remote/Very remote										
All people	%	0.5	0.1	3.1	7.5	3.7	2.1	..	42.9	2.5
Users	%	0.8	0.1	2.9	6.2	3.5	0.6	..	39.5	2.2
2014-15										
Users/1000 population										
Major cities	no.	4.9	8.1	4.6	7.0	9.8	..	10.3	..	6.4
Inner regional	no.	7.8	11.9	6.4	9.4	9.9	12.9	81.5	..	9.1
Outer regional	no.	7.1	11.4	5.4	8.5	9.9	7.3	..	2.7	7.1
Remote/Very remote	no.	8.7	9.1	4.6	5.8	9.5	3.5	..	7.3	6.3
Major cities and inner regional	no.	5.5	8.9	5.0	7.2	9.8	..	10.4	..	7.0
Outer regional and remote/very remote	no.	7.3	11.3	5.3	7.2	9.8	7.1	..	4.7	6.9
Users/1000 potential population										
Major cities	no.	184.7	319.8	166.7	241.6	345.4	..	365.1	..	239.5
Inner regional	no.	210.1	332.2	161.4	276.1	336.9	440.9	np	..	251.9
Outer regional	no.	189.7	295.7	186.7	245.7	288.7	213.1	..	69.7	208.3
Remote/Very remote	no.	309.0	253.6	234.0	280.1	439.2	134.8	..	177.8	247.5
Major cities and inner regional	no.	191.3	323.0	165.0	245.8	344.3	..	370.0	..	242.7
Outer regional and remote/very remote	no.	197.4	295.0	192.6	258.4	313.1	209.4	..	117.4	214.9
All Australia, population aged under 65 years										
All people	'000	6 353.2	4 974.3	4 060.4	2 231.2	1 397.8	423.3	340.0	227.8	20 008.0
Users	no.	35 600	45 042	20 618	17 177	13 833	4 624	3 540	1 887	141 872
Users/1000 population	no.	5.6	9.1	5.1	7.7	9.9	10.9	10.4	8.3	7.1
Proportion by remoteness										

TABLE 15A.24

Table 15A.24 Users of NDA community support services, by remoteness (a), (b), (c), (d), (e), (f)

	<i>Unit</i>	<i>NSW (g)</i>	<i>Vic</i>	<i>Qld</i>	<i>WA</i>	<i>SA (i)</i>	<i>Tas</i>	<i>ACT (j)</i>	<i>NT</i>	<i>Aust (j)</i>
Major cities										
All people	%	74.8	76.6	62.0	75.8	73.5	..	99.8	..	70.7
Users	%	65.6	68.9	56.1	68.9	72.6	..	98.5	..	64.2
Inner regional										
All people	%	18.7	19.1	19.8	8.9	10.7	66.2	0.2	..	17.9
Users	%	26.0	25.0	25.0	10.9	10.7	77.9	1.4	..	22.9
Outer regional										
All people	%	5.9	4.2	15.0	7.7	12.1	31.7	..	57.1	9.0
Users	%	7.5	5.3	16.0	8.5	12.2	21.2	..	18.9	9.0
Remote/Very remote										
All people	%	0.5	0.1	3.1	7.5	3.7	2.1	..	42.9	2.5
Users	%	0.8	0.1	2.9	5.7	3.6	0.7	..	38.0	2.2
2015-16										
Users/1000 population										
Major cities	no.	5.0	8.4	4.9	7.6	9.0	..	na	..	6.3
Inner regional	no.	9.1	12.8	7.0	11.9	9.6	11.9	na	..	10.0
Outer regional	no.	8.6	12.5	6.2	9.9	9.2	7.1	..	2.1	7.8
Remote/Very remote	no.	9.6	9.4	4.9	6.8	8.6	3.6	..	6.2	6.5
Major cities and inner regional	no.	5.8	9.2	5.4	8.0	9.1	..	na	..	7.0
Outer regional and remote/very remote	no.	8.7	12.4	6.0	8.4	9.0	6.9	..	3.8	7.5
Users/1000 potential population										
Major cities	no.	183.7	323.1	172.9	259.2	313.2	..	na	..	231.8
Inner regional	no.	228.2	329.5	165.1	310.3	311.2	400.7	na	..	256.5
Outer regional	no.	210.5	297.8	197.8	252.2	254.4	201.1	..	51.7	211.4
Remote/Very remote	no.	313.4	239.4	226.0	286.1	375.4	133.6	..	136.5	230.8

TABLE 15A.24

Table 15A.24 Users of NDA community support services, by remoteness (a), (b), (c), (d), (e), (f)

	<i>Unit</i>	<i>NSW (g)</i>	<i>Vic</i>	<i>Qld</i>	<i>WA</i>	<i>SA (i)</i>	<i>Tas</i>	<i>ACT (j)</i>	<i>NT</i>	<i>Aust (j)</i>
Major cities and inner regional	no.	195.2	324.7	170.5	265.4	313.0	401.7	na	..	238.1
Outer regional and remote/very remote	no.	217.1	296.8	201.3	264.7	274.0	197.9	..	89.1	214.7
All Australia, population aged under 65 years										
All people	'000	6 422.8	5 045.4	4 093.2	2 251.3	1 402.9	422.1	343.3	227.8	20 208.6
Users	no.	37 575	46 732	21 907	17 801	12 738	4 310	na	1 722	142 383
Users/1000 population	no.	5.9	9.3	5.4	7.9	9.1	10.2	na	7.6	7.0
Proportion by remoteness										
Major cities										
All people	%	74.9	76.6	62.0	75.8	73.5	..	99.8	..	70.7
Users	%	63.5	69.1	56.3	73.2	72.9	..	na	..	63.7
Inner regional										
All people	%	17.6	17.8	18.8	8.1	10.3	66.2	0.2	..	16.8
Users	%	27.5	24.6	24.7	12.1	10.9	77.3	na	..	23.9
Outer regional										
All people	%	5.5	3.9	14.1	6.9	11.7	31.3	..	57.1	8.5
Users	%	8.1	5.3	16.4	8.6	11.9	21.7	..	15.7	9.3
Remote/Very remote										
All people	%	0.5	0.1	2.9	6.7	3.6	2.0	..	39.5	2.3
Users	%	0.8	0.1	2.7	5.7	3.4	0.7	..	32.6	2.1

(a) See section 15.4 for detailed information on the estimated potential population.

(b) Data on service users in each geographic location were estimated based on service users' residential postcodes. In some jurisdictions, there are services users from geographical locations that do not exist in that jurisdiction. This occurs when service users have accessed services in a state or territory other than their jurisdiction of residence (data are not reported in this table where the geography does not exist). In addition, some postcode areas were split between two or more geographic locations. Where this was the case the data were weighted according to the proportion of the population of the postcode area in each geographic location.



Table 15A.24 **Users of NDA community support services, by remoteness (a), (b), (c), (d), (e), (f)**

	<i>Unit</i>	<i>NSW (g)</i>	<i>Vic</i>	<i>Qld</i>	<i>WA</i>	<i>SA (i)</i>	<i>Tas</i>	<i>ACT (j)</i>	<i>NT</i>	<i>Aust (j)</i>
(c)	Numbers for Australia may not equal the sum of numbers for each State and Territory because some users accessed services in more than one State or Territory.									
(d)	Data for all service users exclude 3752 service users in 2007-08 whose postcode was not reported and 5489 service users in 2008-09 whose geographic location could not be derived. Hence service user totals may differ from other tables and care should be taken when interpreting this indicator. The calculation of non-response rates for service users with not stated/not known responses for postcode has been modified slightly, hence non-response rates have increased slightly for 2007-08 and 2008-09.									
(e)	Changes to linking procedures implemented for 2007-08 and 2008-09 data may have the effect of slightly increasing the number of unique service users within the CSTDA NMDS for these years.									
(f)	Comparisons of access per 1000 population between the outer regional and remote/very remote population and other populations should be undertaken with care. Outer regional and remote/very remote areas have a higher proportion of Indigenous Australians than other areas and therefore the need for services may be greater in outer regional and remote areas due to the higher prevalence of disability.									
(g)	NSW data has had lower-than-average response rates, which has led to underreporting of service user numbers compared to other jurisdictions.									
(h)	WA data includes service users who received services under the WA Government operated trial sites of the NDIS. The trial commenced on 1 July 2014 and ran until 30 June 2017.									
(i)	SA data for 2012-13 are not comparable to previous years. A large non-government provider in SA ceased reporting non-NDA clients which were incorrectly included in previous years' data, while another SA agency experienced data reporting problems, resulting in some clients not being reported. Data for 2011-12 are not comparable with other years. A large government service provider in SA ceased reporting case management services for people who received telephone contact only once or twice a year. This contributed to a large decrease in clients.									
(j)	ACT data for state/territory government service users were not available for 2015-16 as the ACT did not provide data for the DS NMDS for this year. Therefore, Australian totals do not include ACT service users in 2015-16.									

.. Not applicable. **np** Not published. **na** Not available.

*Source:* AIHW (unpublished), DS NMDS 2009-10 to 2015-16, CSTDA NMDS 2007-08 to 2008-09; AIHW analysis of the ABS Estimated Resident Population June (various years), ABS Census of Population and Housing 2006 and 2011 and the ABS SDAC 2009, 2012 and 2015.

TABLE 15A.25

Table 15A.25 **Users of NDA community access services, by remoteness (a), (b), (c), (d), (e), (f), (g)**

	<i>Unit</i>	<i>NSW (h)</i>	<i>Vic</i>	<i>Qld</i>	<i>WA</i>	<i>SA (j)</i>	<i>Tas</i>	<i>ACT (k)</i>	<i>NT</i>	<i>Aust (k)</i>
2008-09										
Users/1000 population										
Major cities	no.	2.0	2.8	2.0	1.8	4.2	..	1.4	..	2.3
Inner regional	no.	2.8	4.7	2.7	2.8	4.6	3.5	np	..	3.4
Outer regional	no.	2.0	4.5	1.9	1.9	2.9	2.5	..	1.6	2.4
Remote/Very remote	no.	0.8	4.3	1.0	0.7	2.2	1.4	..	1.5	1.1
Outer regional and remote/very remote	no.	1.9	4.5	1.8	1.3	2.7	2.5	..	1.5	2.1
Users/1000 potential population										
Major cities	no.	89.5	126.4	87.2	77.4	172.0	..	57.7	..	103.0
Inner regional	no.	86.0	153.0	78.5	73.6	165.0	142.7	np	..	106.8
Outer regional	no.	61.1	141.0	77.5	59.8	118.9	87.8	..	45.1	81.2
Remote/Very remote	no.	34.5	129.3	49.7	37.1	112.8	55.6	..	42.6	50.2
Outer regional and remote/very remote	no.	59.5	140.8	73.5	51.7	117.7	86.1	..	44.1	75.8
All Australia, population aged under 65 years										
All people	'000	5 986.9	4 544.9	3 703.1	1 915.0	1 345.3	423.5	313.9	209.0	18 441.5
Users	no.	12 905	14 581	7 837	3 537	5 412	1 348	436	325	46 344
Users/1000 population	no.	2.2	3.2	2.1	1.8	4.0	3.2	1.4	1.6	2.5
Proportion by remoteness										
Major cities										
All people	%	74.8	76.6	62.0	75.8	73.4	..	99.8	..	70.6
Users	%	69.6	66.0	59.4	75.6	77.0	..	99.3	..	65.9
Inner regional										
All people	%	18.8	19.1	19.8	9.0	10.7	66.3	0.2	..	18.0
Users	%	24.7	28.0	25.4	13.8	12.3	73.7	np	..	24.6
Outer regional										

TABLE 15A.25

Table 15A.25 Users of NDA community access services, by remoteness (a), (b), (c), (d), (e), (f), (g)

	Unit	NSW (h)	Vic	Qld	WA	SA (j)	Tas	ACT (k)	NT	Aust (k)
All people	%	5.9	4.2	15.0	7.7	12.2	31.6	..	57.0	9.0
Users	%	5.5	5.9	13.8	7.9	8.7	25.3	..	58.8	8.5
Remote/Very remote										
All people	%	0.5	0.1	3.1	7.4	3.7	2.1	..	43.0	2.4
Users	%	0.2	0.1	1.5	2.7	2.0	0.9	..	40.6	1.1
2009-10										
Users/1000 population										
Major cities	no.	2.1	2.7	2.0	1.8	4.4	..	1.3	..	2.4
Inner regional	no.	3.4	4.2	2.7	2.9	5.3	3.6	np	..	3.5
Outer regional	no.	2.2	3.7	1.9	2.0	3.3	2.6	..	1.0	2.3
Remote/Very remote	no.	1.1	3.4	0.9	0.6	2.4	1.0	..	0.4	0.9
Outer regional and remote/very remote	no.	2.1	3.7	1.8	1.3	3.1	2.5	..	0.7	2.0
Users/1000 potential population										
Major cities	no.	92.6	121.2	83.9	74.9	172.6	..	52.5	..	101.7
Inner regional	no.	100.6	132.1	75.2	72.0	183.4	140.7	np	..	106.3
Outer regional	no.	65.2	112.4	74.8	61.6	133.2	86.5	..	27.1	77.5
Remote/Very remote	no.	42.7	96.8	45.7	31.7	118.4	40.4	..	11.6	38.7
Outer regional and remote/very remote	no.	63.8	112.1	70.7	51.0	130.2	84.1	..	20.6	70.8
All Australia, population aged under 65 years										
All people	'000	6 069.5	4 640.3	3 793.3	1 974.4	1 360.3	427.0	319.0	214.6	18 798.4
Users	no.	14 455	14 180	7 956	3 651	5 814	1 381	419	159	47 980
Users/1000 population	no.	2.4	3.1	2.1	1.8	4.3	3.2	1.3	0.7	2.6
Proportion by remoteness										
Major cities										
All people	%	74.8	76.6	62.0	75.8	73.4	..	99.8	..	70.6

TABLE 15A.25

Table 15A.25 Users of NDA community access services, by remoteness (a), (b), (c), (d), (e), (f), (g)

	Unit	NSW (h)	Vic	Qld	WA	SA (j)	Tas	ACT (k)	NT	Aust (k)
Users	%	67.2	68.5	59.4	75.4	75.1	..	99.0	..	66.0
Inner regional										
All people	%	18.8	19.1	19.8	9.0	10.7	66.3	0.2	..	18.0
Users	%	27.0	26.3	25.4	13.9	13.3	73.9	np	..	24.9
Outer regional										
All people	%	5.9	4.2	15.0	7.7	12.1	31.7	..	57.0	9.0
Users	%	5.5	5.1	13.8	8.4	9.5	25.3	..	75.5	8.2
Remote/Very remote										
All people	%	0.5	0.1	3.1	7.4	3.7	2.1	..	43.0	2.4
Users	%	0.2	0.1	1.4	2.4	2.1	0.7	..	23.9	0.9
2010-11										
Users/1000 population										
Major cities	no.	2.1	2.6	2.1	2.1	4.6	..	1.3	..	2.4
Inner regional	no.	3.3	4.5	2.9	3.1	5.2	3.7	np	..	3.6
Outer regional	no.	2.3	3.9	2.1	2.3	3.3	2.7	..	0.8	2.4
Remote/Very remote	no.	1.0	4.4	1.0	0.8	2.7	0.8	..	0.8	1.1
Outer regional and remote/very remote	no.	2.2	3.9	1.9	1.6	3.1	2.6	..	0.8	2.1
Users/1000 potential population										
Major cities	no.	90.2	112.8	83.9	81.9	176.2	..	51.3	..	99.8
Inner regional	no.	93.5	135.9	78.6	75.0	172.9	142.0	np	..	105.4
Outer regional	no.	64.3	115.6	77.6	69.6	124.8	87.8	..	21.0	78.2
Remote/Very remote	no.	37.6	121.2	49.5	39.6	130.4	30.4	..	21.2	45.5
Outer regional and remote/very remote	no.	62.6	115.7	73.7	58.9	125.9	84.8	..	21.0	72.6
All Australia, population aged under 65 years										
All people	'000	6 128.4	4 707.1	3 847.5	2 015.6	1 372.4	429.1	324.5	217.6	19 042.2

TABLE 15A.25

Table 15A.25 Users of NDA community access services, by remoteness (a), (b), (c), (d), (e), (f), (g)

	Unit	NSW (h)	Vic	Qld	WA	SA (j)	Tas	ACT (k)	NT	Aust (k)
Users	no.	14 479	14 265	8 464	4 195	6 077	1 443	428	170	49 496
Users/1000 population	no.	2.4	3.0	2.2	2.1	4.4	3.4	1.3	0.8	2.6
Proportion by remoteness										
Major cities										
All people	%	74.8	76.6	62.0	75.8	73.5	..	99.8	..	70.6
Users	%	68.0	66.3	58.3	75.4	76.3	..	99.3	..	65.6
Inner regional										
All people	%	18.8	19.1	19.8	9.0	10.7	66.3	0.2	..	18.0
Users	%	26.1	28.1	26.1	13.3	12.5	73.9	np	..	25.0
Outer regional										
All people	%	5.9	4.2	15.0	7.7	12.1	31.7	..	57.0	9.0
Users	%	5.6	5.5	14.1	8.6	8.9	25.5	..	56.5	8.4
Remote/Very remote										
All people	%	0.5	0.1	3.1	7.4	3.7	2.1	..	43.0	2.4
Users	%	0.2	0.1	1.5	2.7	2.3	0.5	..	42.4	1.0
2011-12										
Users/1000 population										
Major cities	no.	2.3	3.3	2.4	2.1	4.5	..	1.3	..	2.7
Inner regional	no.	3.1	4.2	3.0	2.1	4.8	3.7	np	..	3.4
Outer regional	no.	2.5	3.9	2.0	2.6	4.0	2.7	..	1.0	2.6
Remote/Very remote	no.	1.0	2.2	1.0	1.1	2.5	0.8	..	1.1	1.2
Outer regional and remote/very remote	no.	2.4	3.9	1.8	1.9	3.6	2.6	..	1.0	2.3
Users/1000 potential population										
Major cities	no.	93.6	139.3	92.9	78.1	168.1	..	49.4	..	107.8
Inner regional	no.	88.9	125.6	80.2	65.3	174.5	135.4	np	..	101.1
Outer regional	no.	71.8	107.0	72.0	80.6	122.7	85.0	..	28.3	79.6

TABLE 15A.25

Table 15A.25 Users of NDA community access services, by remoteness (a), (b), (c), (d), (e), (f), (g)

	Unit	NSW (h)	Vic	Qld	WA	SA (j)	Tas	ACT (k)	NT	Aust (k)
Remote/Very remote	no.	36.7	63.5	55.6	53.0	122.4	32.0	..	27.3	50.1
Outer regional and remote/very remote	no.	69.5	106.2	69.9	70.4	122.6	82.4	..	27.8	74.7
All Australia, population aged under 65 years										
All people	'000	6 169.6	4 760.3	3 897.0	2 067.4	1 378.0	429.2	329.1	218.5	19 249.2
Users	no.	15 305	16 779	9 363	4 313	6 018	1 425	431	231	53 823
Users/1000 population	no.	2.5	3.5	2.4	2.1	4.4	3.3	1.3	1.1	2.8
Proportion by remoteness										
Major cities										
All people	%	74.8	76.6	62.0	75.8	73.5	..	99.8	..	70.6
Users	%	70.5	72.5	61.7	77.5	75.1	..	99.3	..	68.7
Inner regional										
All people	%	18.8	19.1	19.8	9.0	10.7	66.3	0.2	..	18.0
Users	%	23.3	22.8	24.7	9.0	11.7	73.3	np	..	22.0
Outer regional										
All people	%	5.9	4.2	15.0	7.7	12.1	31.7	..	57.1	9.0
Users	%	6.0	4.6	12.3	9.8	11.1	26.0	..	56.3	8.2
Remote/Very remote										
All people	%	0.5	0.1	3.1	7.5	3.7	2.1	..	42.9	2.4
Users	%	0.2	–	1.4	3.8	2.1	0.5	..	42.9	1.0
2012-13										
Users/1000 population										
Major cities	no.	2.4	1.8	2.3	2.1	4.2	..	1.7	..	2.3
Inner regional	no.	3.2	2.3	2.9	2.2	4.6	3.8	np	..	2.9
Outer regional	no.	2.7	2.1	1.8	2.2	3.9	2.8	..	1.8	2.3
Remote/Very remote	no.	1.2	1.1	0.9	1.0	2.2	0.7	..	2.1	1.3

TABLE 15A.25

Table 15A.25 **Users of NDA community access services, by remoteness (a), (b), (c), (d), (e), (f), (g)**

	<i>Unit</i>	<i>NSW (h)</i>	<i>Vic</i>	<i>Qld</i>	<i>WA</i>	<i>SA (j)</i>	<i>Tas</i>	<i>ACT (k)</i>	<i>NT</i>	<i>Aust (k)</i>
Outer regional and remote/very remote	no.	2.6	2.1	1.6	1.6	3.5	2.6	..	2.0	2.1
Users/1000 potential population										
Major cities	no.	92.1	71.7	85.6	76.8	153.5	..	63.8	..	87.8
Inner regional	no.	88.7	67.1	74.5	66.1	161.0	137.6	np	..	84.0
Outer regional	no.	73.9	56.9	62.4	66.6	116.5	83.8	..	48.8	
Remote/Very remote	no.	45.5	30.3	45.9	47.0	105.6	26.7	..	53.8	53.6
Outer regional and remote/very remote	no.	72.1	56.5	60.4	59.4	114.8	81.1	..	51.0	67.6
All Australia, population aged under 65 years										
All people	'000	6 219.3	4 823.4	3 960.1	2 137.5	1 384.6	426.4	334.0	221.9	19 507.3
Users	no.	15 703	9 481	8 987	4 752	6 042	1 567	700	521	47 721
Users/1000 population	no.	2.5	2.0	2.3	2.2	4.4	3.7	2.1	2.3	2.4
Proportion by remoteness										
Major cities										
All people	%	74.8	76.6	62.0	75.8	73.5	..	99.8	..	70.6
Users	%	70.0	68.7	61.8	73.3	70.6	..	82.4	..	65.7
Inner regional										
All people	%	18.8	19.1	19.8	9.0	10.7	66.3	0.2	..	17.9
Users	%	23.5	22.5	24.9	8.8	11.1	69.2	np	..	21.5
Outer regional										
All people	%	5.9	4.2	15.0	7.7	12.1	31.7	..	57.1	9.0
Users	%	6.3	4.6	11.6	7.8	10.8	23.9	..	44.7	8.6
Remote/Very remote										
All people	%	0.5	0.1	3.1	7.5	3.7	2.1	..	42.9	2.4
Users	%	0.3	–	1.2	3.2	1.9	0.4	..	39.2	1.3

2013-14

TABLE 15A.25

Table 15A.25 **Users of NDA community access services, by remoteness (a), (b), (c), (d), (e), (f), (g)**

	<i>Unit</i>	<i>NSW (h)</i>	<i>Vic</i>	<i>Qld</i>	<i>WA</i>	<i>SA (j)</i>	<i>Tas</i>	<i>ACT (k)</i>	<i>NT</i>	<i>Aust (k)</i>
Users/1000 population										
Major cities	no.	2.5	1.8	2.3	1.9	4.1	..	2.7	..	2.3
Inner regional	no.	3.5	2.2	2.9	2.4	4.6	3.6	np	..	3.0
Outer regional	no.	2.8	2.1	2.0	2.3	4.0	2.1	..	1.7	2.4
Remote/Very remote	no.	1.3	2.1	1.0	0.7	2.4	0.5	..	2.0	1.3
Major cities and inner regional	no.	2.7	1.9	2.5	1.9	4.2	3.6	2.7	..	2.5
Outer regional and remote/very remote	no.	2.7	2.1	1.8	1.5	3.6	2.0	..	1.8	2.1
Users/1000 potential population										
Major cities	no.	96.0	72.0	86.0	66.6	147.2	..	96.7	..	88.2
Inner regional	no.	95.5	62.7	74.2	70.9	159.9	125.2	np	..	84.4
Outer regional	no.	76.3	55.4	69.7	67.7	117.9	62.0	..	44.4	71.0
Remote/Very remote	no.	47.4	59.3	51.5	33.8	114.2	17.6	..	49.2	50.6
Major cities and inner regional	no.	95.8	69.6	82.3	67.1	148.8	125.5	97.0	..	87.2
Outer regional and remote/very remote	no.	74.5	55.5	67.4	55.2	117.3	59.9	..	46.5	67.5
All Australia, population aged under 65 years										
All people	'000	6 283.8	4 897.5	4 018.1	2 204.9	1 391.0	424.6	338.0	227.5	19 785.4
Users	no.	16 965	9 645	9 419	4 689	6 044	1 399	960	475	49 562
Users/1000 population	no.	2.7	2.0	2.3	2.1	4.3	3.3	2.8	2.1	2.5
Proportion by remoteness										
Major cities										
All people	%	74.8	76.6	62.0	75.9	73.5	..	99.8	..	70.7
Users	%	69.5	70.0	61.4	67.4	69.2	..	93.8	..	65.7
Inner regional										



TABLE 15A.25

Table 15A.25 Users of NDA community access services, by remoteness (a), (b), (c), (d), (e), (f), (g)

	<i>Unit</i>	<i>NSW (h)</i>	<i>Vic</i>	<i>Qld</i>	<i>WA</i>	<i>SA (j)</i>	<i>Tas</i>	<i>ACT (k)</i>	<i>NT</i>	<i>Aust (k)</i>
All people	%	18.8	19.1	19.8	8.9	10.7	66.3	0.2	..	17.9
Users	%	24.1	21.3	24.5	9.9	11.3	71.8	np	..	21.4
Outer regional										
All people	%	5.9	4.2	15.0	7.7	12.1	31.7	..	57.1	9.0
Users	%	6.1	4.5	12.7	8.4	11.2	20.1	..	46.5	8.6
Remote/Very remote										
All people	%	0.5	0.1	3.1	7.5	3.7	2.1	..	42.9	2.5
Users	%	0.3	0.1	1.3	2.4	2.1	0.3	..	40.8	1.2
2014-15										
Users/1000 population										
Major cities	no.	2.4	2.2	2.3	2.4	4.0	..	1.7	..	2.4
Inner regional	no.	3.5	1.9	3.0	3.0	4.3	2.8	np	..	2.9
Outer regional	no.	2.9	1.5	2.1	2.9	3.8	1.5	..	1.8	2.4
Remote/Very remote	no.	1.2	1.6	1.1	0.9	2.5	0.5	..	1.9	1.4
Major cities and inner regional	no.	2.6	2.1	2.5	2.4	4.1	..	1.7	..	2.5
Outer regional and remote/very remote	no.	2.8	1.5	1.9	1.9	3.5	1.5	..	1.8	2.1
Users/1000 potential population										
Major cities	no.	89.8	87.0	84.8	82.1	142.5	..	61.1	..	90.5
Inner regional	no.	94.1	52.5	74.7	88.6	147.1	94.4	np	..	80.0
Outer regional	no.	77.9	39.1	71.0	83.3	111.5	44.8	..	45.1	69.2
Remote/Very remote	no.	43.8	43.5	56.4	42.6	117.1	17.4	..	46.9	53.1
Major cities and inner regional	no.	90.9	78.1	81.6	82.9	143.1	94.4	61.7	..	87.8
Outer regional and remote/very remote	no.	75.7	39.2	69.2	68.3	112.5	43.5	..	45.9	66.5

TABLE 15A.25

Table 15A.25 **Users of NDA community access services, by remoteness (a), (b), (c), (d), (e), (f), (g)**

	<i>Unit</i>	<i>NSW (h)</i>	<i>Vic</i>	<i>Qld</i>	<i>WA</i>	<i>SA (j)</i>	<i>Tas</i>	<i>ACT (k)</i>	<i>NT</i>	<i>Aust (k)</i>
All Australia, population aged under 65 years										
All people	'000	6 353.2	4 974.3	4 060.4	2 231.2	1 397.8	423.3	340.0	227.8	20 008.0
Users	no.	16 671	10 922	9 668	5 826	5 917	1 070	675	484	51 211
Users/1000 population	no.	2.6	2.2	2.4	2.6	4.2	2.5	2.0	2.1	2.6
Proportion by remoteness										
Major cities										
All people	%	74.8	76.6	62.0	75.8	73.5	..	99.8	..	70.7
Users	%	68.1	77.3	60.8	69.0	70.0	..	86.5	..	67.2
Inner regional										
All people	%	18.7	19.1	19.8	8.9	10.7	66.2	0.2	..	17.9
Users	%	24.8	16.3	24.7	10.3	10.9	72.1	np	..	20.2
Outer regional										
All people	%	5.9	4.2	15.0	7.7	12.1	31.7	..	57.1	9.0
Users	%	6.6	2.9	13.0	8.5	11.0	19.3	..	47.5	8.3
Remote/Very remote										
All people	%	0.5	0.1	3.1	7.5	3.7	2.1	..	42.9	2.5
Users	%	0.3	..	1.5	2.5	2.2	0.4	..	39.0	1.3
2015-16										
Users/1000 population										
Major cities	no.	2.5	2.4	2.2	2.6	3.8	..	na	..	2.5
Inner regional	no.	4.0	1.9	3.2	4.9	3.6	2.8	na	..	3.2
Outer regional	no.	3.4	1.5	2.3	3.4	3.6	1.6	..	1.5	2.5
Remote/Very remote	no.	1.4	1.1	1.2	1.3	1.6	0.5	..	2.2	1.4
Major cities and inner regional	no.	2.8	2.3	2.5	2.8	3.8	..	na	..	2.6
Outer regional and remote/very remote	no.	3.3	1.5	2.1	2.3	3.1	1.5	..	1.8	2.3

TABLE 15A.25

Table 15A.25 **Users of NDA community access services, by remoteness (a), (b), (c), (d), (e), (f), (g)**

	<i>Unit</i>	<i>NSW (h)</i>	<i>Vic</i>	<i>Qld</i>	<i>WA</i>	<i>SA (j)</i>	<i>Tas</i>	<i>ACT (k)</i>	<i>NT</i>	<i>Aust (k)</i>
Users/1000 potential population										
Major cities	no.	91.5	91.3	80.0	88.8	132.3	..	na	..	89.8
Inner regional	no.	100.3	49.0	74.0	127.5	116.6	93.9	na	..	81.8
Outer regional	no.	84.5	36.7	72.2	86.9	99.9	44.0	..	37.5	69.3
Remote/Very remote	no.	46.7	28.2	54.4	53.1	69.7	17.2	..	47.4	51.6
Major cities and inner regional	no.	93.8	80.4	78.1	93.5	130.2	93.9	na	..	87.8
Outer regional and remote/very remote	no.	82.0	36.6	70.0	74.4	95.0	42.7	..	41.8	66.3
All Australia, population aged under 65 years										
All people	'000	6 422.8	5 045.4	4 093.2	2 251.3	1 402.9	422.1	343.3	227.8	20 208.6
Users	no.	17 699	11 539	9 573	6 097	5 270	1 078	na	469	51 705
Users/1000 population	no.	2.8	2.3	2.3	2.7	3.8	2.6	na	2.1	2.6
Proportion by remoteness										
Major cities										
All people	%	74.9	76.6	62.0	75.8	73.5	..	99.8	..	70.7
Users	%	67.2	79.1	59.5	73.3	74.5	..	na	..	67.9
Inner regional										
All people	%	17.6	17.8	18.8	8.1	10.3	66.2	0.2	..	16.8
Users	%	25.6	14.8	25.3	14.5	9.9	72.4	na	..	21.0
Outer regional										
All people	%	5.5	3.9	14.1	6.9	11.7	31.3	..	57.1	8.5
Users	%	6.9	2.6	13.7	8.7	11.3	19.0	..	41.8	8.4
Remote/Very remote										
All people	%	0.5	0.1	2.9	6.7	3.6	2.0	..	39.5	2.3
Users	%	0.3	..	1.5	3.1	1.5	..	..	41.6	1.3

(a) The definition of the potential population was revised in 2015, effective from 2012-13. See section 15.4.

Table 15A.25 **Users of NDA community access services, by remoteness (a), (b), (c), (d), (e), (f), (g)**

	<i>Unit</i>	<i>NSW (h)</i>	<i>Vic</i>	<i>Qld</i>	<i>WA</i>	<i>SA (j)</i>	<i>Tas</i>	<i>ACT (k)</i>	<i>NT</i>	<i>Aust (k)</i>
(b)	Data on service users in each geographic location were estimated based on service users' residential postcodes. In some jurisdictions, there are services users from geographical locations that do not exist in that jurisdiction (data are not reported in this table where the geography does not exist). This occurs when service users have accessed services in a State or Territory other than their jurisdiction of residence. In addition, some postcode areas were split between two or more geographic locations. Where this was the case the data were weighted according to the proportion of the population of the postcode area in each geographic location.									
(c)	Numbers for Australia may not equal the sum of numbers for each State and Territory because some users accessed services in more than one State or Territory.									
(d)	Data for all service users exclude 2258 service users in 2008-09 whose geographic location could not be derived. Hence service user totals may differ from other tables and care should be taken when interpreting this indicator. The calculation of non-response rates for service users with not stated/not known responses for postcode has been modified slightly, hence non-response rates have increased slightly for 2007-08 and 2008-09.									
(e)	Data on service users per 1000 people are derived by dividing the number of service users in a geographic location by the number of population aged under 65 years in that geographic location, multiplied by 1000. Data on service users per 1000 potential population are derived by dividing the number of service users in a geographic location by the potential population aged under 65 years in that geographic location, multiplied by 1000. The 'major cities and inner regional' classification was derived by adding major cities and inner regional data. The 'outer regional and remote/very remote' classification was derived by adding outer regional, remote and very remote data.									
(f)	Changes to linking procedures implemented for 2008-09 data may have the effect of slightly increasing the number of unique service users within the CSTDA NMDS for these years.									
(g)	Comparisons of access per 1000 people between the outer regional and remote/very remote population and other populations should be undertaken with care. Outer regional and remote/very remote areas have a higher proportion of Indigenous Australians than other areas and therefore the need for services may be greater in outer regional and remote areas due to the higher prevalence of disability.									
(h)	NSW data has had lower-than-average response rates, which has led to underreporting of service user numbers compared to other jurisdictions.									
(i)	WA data includes service users who received services under the WA Government operated trial sites of the NDIS. The trial commenced on 1 July 2014 and ran until 30 June 2017.									
(j)	SA data for 2012-13 are not comparable to previous years. A large non-government provider in SA ceased reporting non-NDA clients which were incorrectly included in previous years' data, while another SA agency experienced data reporting problems, resulting in some clients not being reported. Data for 2011-12 are not comparable with other years. A large government service provider in SA ceased reporting case management services for people who received telephone contact only once or twice a year. This contributed to a large decrease in clients.									
(k)	ACT data for state/territory government service users were not available for 2015-16 as the ACT did not provide data for the DS NMDS for this year. Therefore, Australian totals do not include ACT service users in 2015-16.									

.. Not applicable. **np** Not published. – Nil or rounded to zero. **na** Not available.

*Source:* AIHW (unpublished), DS NMDS 2009-10 to 2015-16, CSTDA NMDS 2008-09; AIHW analysis of the ABS Estimated Resident Population June (various years), ABS Census of Population and Housing 2011 and the ABS SDAC 2009, 2012 and 2015.

TABLE 15A.26

Table 15A.26 Users of NDA respite services, by remoteness (a), (b), (c), (d), (e)

	<i>Unit</i>	<i>NSW (f)</i>	<i>Vic</i>	<i>Qld</i>	<i>WA (g)</i>	<i>SA (h)</i>	<i>Tas</i>	<i>ACT (i)</i>	<i>NT</i>	<i>Aust (i)</i>
2008-09										
Users/1000 population										
Major cities	no.	1.1	2.3	1.0	1.0	1.4	..	1.1	..	1.4
Inner regional	no.	1.9	5.4	1.8	2.1	1.4	0.8	14.6	..	2.7
Outer regional	no.	2.3	5.8	1.7	2.3	1.1	0.8	..	1.0	2.2
Remote/Very remote	no.	3.0	2.3	1.4	2.2	0.9	0.6	..	0.9	1.6
Major cities and inner regional	no.	1.2	2.9	1.2	1.1	1.4	0.8	1.2	..	1.7
Outer regional and remote/very remote	no.	2.4	5.8	1.7	2.2	1.1	0.8	..	0.9	2.1
All Australia, population aged under 65 years										
All people	'000	5 986.9	4 544.9	3 703.1	1 915.0	1 345.3	423.5	313.9	209.0	18 441.5
Users	no.	7 851	13 808	4 837	2 494	1 836	327	369	197	31 657
Users/1000 population	no.	1.3	3.0	1.3	1.3	1.4	0.8	1.2	0.9	1.7
Proportion by remoteness										
Major cities										
All people	%	74.8	76.6	62.0	75.8	73.4	..	99.8	..	70.6
Users	%	61.5	57.8	49.8	59.6	76.4	..	97.6	..	58.2
Inner regional										
All people	%	18.8	19.1	19.8	9.0	10.7	66.3	0.2	..	18.0
Users	%	26.9	34.1	27.2	14.4	11.3	66.4	2.2	..	28.1
Outer regional										
All people	%	5.9	4.2	15.0	7.7	12.2	31.6	..	57.0	9.0
Users	%	10.4	8.1	19.6	13.5	9.9	31.8	..	59.4	11.4
Remote/Very remote										
All people	%	0.5	0.1	3.1	7.4	3.7	2.1	..	43.0	2.4
Users	%	1.2	0.1	3.3	12.5	2.5	1.5	..	40.1	2.2

TABLE 15A.26

Table 15A.26 Users of NDA respite services, by remoteness (a), (b), (c), (d), (e)

	<i>Unit</i>	<i>NSW (f)</i>	<i>Vic</i>	<i>Qld</i>	<i>WA (g)</i>	<i>SA (h)</i>	<i>Tas</i>	<i>ACT (i)</i>	<i>NT</i>	<i>Aust (i)</i>
2009-10										
Users/1000 population										
Major cities	no.	1.3	2.2	1.1	1.3	1.3	..	1.1	..	1.5
Inner regional	no.	2.2	5.1	1.8	2.2	1.2	0.9	10.8	..	2.7
Outer regional	no.	2.2	5.3	1.6	2.0	1.1	0.7	..	0.3	2.0
Remote/Very remote	no.	2.7	2.2	1.4	2.4	1.1	0.8	..	0.3	1.6
Major cities and inner regional	no.	1.4	2.8	1.3	1.4	1.3	0.9	1.2	..	1.7
Outer regional and remote/very remote	no.	2.2	5.3	1.6	2.2	1.1	0.7	..	0.3	1.9
All Australia, population aged under 65 years										
All people	'000	6 069.5	4 640.3	3 793.3	1 974.4	1 360.3	427.0	319.0	214.6	18 798.4
Users	no.	9 066	13 349	5 084	2 966	1 760	364	368	60	32 955
Users/1000 population	no.	1.5	2.9	1.3	1.5	1.3	0.9	1.2	0.3	1.8
Proportion by remoteness										
Major cities										
All people	%	73.6	74.7	60.4	72.4	72.5	..	96.8	..	68.9
Users	%	63.5	58.3	52.7	65.0	76.0	..	98.4	..	60.1
Inner regional										
All people	%	18.8	19.1	19.8	9.0	10.7	66.3	0.2	..	18.0
Users	%	27.0	33.8	26.2	12.9	10.2	70.6	1.6	..	27.6
Outer regional										
All people	%	5.9	4.2	15.0	7.7	12.1	31.7	..	57.0	9.0
Users	%	8.5	7.8	17.8	10.2	10.6	26.9	..	55.0	10.1
Remote/Very remote										
All people	%	0.5	0.1	3.1	7.4	3.7	2.1	..	43.0	2.4
Users	%	1.0	0.1	3.3	11.9	3.2	1.9	..	45.0	2.1

TABLE 15A.26

Table 15A.26 Users of NDA respite services, by remoteness (a), (b), (c), (d), (e)

	<i>Unit</i>	<i>NSW (f)</i>	<i>Vic</i>	<i>Qld</i>	<i>WA (g)</i>	<i>SA (h)</i>	<i>Tas</i>	<i>ACT (i)</i>	<i>NT</i>	<i>Aust (i)</i>
2010-11										
Users/1000 population										
Major cities	no.	1.3	2.3	1.1	1.4	1.3	..	1.0	..	1.5
Inner regional	no.	2.3	4.6	1.8	2.3	1.5	1.1	5.3	..	2.6
Outer regional	no.	2.2	4.9	1.5	2.4	1.2	1.0	..	0.4	2.0
Remote/Very remote	no.	2.4	3.0	1.1	1.6	0.8	1.5	..	0.4	1.2
Major cities and inner regional	no.	1.5	2.7	1.3	1.5	1.3	1.1	1.0	..	1.7
Outer regional and remote/very remote	no.	2.2	4.9	1.4	2.0	1.1	1.0	..	0.4	1.8
All Australia, population aged under 65 years										
All people	'000	6 128.4	4 707.1	3 847.5	2 015.6	1 372.4	429.1	324.5	217.6	19 042.2
Users	no.	9 498	13 240	5 005	3 108	1 732	461	340	94	33 429
Users/1000 population	no.	1.5	2.8	1.3	1.5	1.3	1.1	1.0	0.4	1.8
Proportion by remoteness										
Major cities										
All people	%	73.7	74.8	60.3	71.5	72.8	..	97.0	..	68.9
Users	%	63.7	61.3	52.1	66.7	73.7	..	99.1	..	61.1
Inner regional										
All people	%	18.8	19.1	19.8	9.0	10.7	66.3	0.2	..	18.0
Users	%	27.3	31.2	27.8	13.4	12.5	67.9	0.9	..	27.1
Outer regional										
All people	%	5.9	4.2	15.0	7.7	12.1	31.7	..	57.0	9.0
Users	%	8.2	7.4	17.4	12.0	11.4	29.1	..	56.4	10.1
Remote/Very remote										
All people	%	0.5	0.1	3.1	7.4	3.7	2.1	..	43.0	2.4
Users	%	0.8	0.1	2.8	7.8	2.4	2.8	..	42.6	1.7

TABLE 15A.26

Table 15A.26 Users of NDA respite services, by remoteness (a), (b), (c), (d), (e)

	<i>Unit</i>	<i>NSW (f)</i>	<i>Vic</i>	<i>Qld</i>	<i>WA (g)</i>	<i>SA (h)</i>	<i>Tas</i>	<i>ACT (i)</i>	<i>NT</i>	<i>Aust (i)</i>
2011-12										
Users/1000 population										
Major cities	no.	1.4	2.3	1.2	1.5	1.3	..	1.1	..	1.6
Inner regional	no.	2.4	4.1	1.7	1.8	1.2	1.0	3.5	..	2.5
Outer regional	no.	2.3	4.5	1.4	2.0	1.2	1.0	..	0.6	1.9
Remote/Very remote	no.	2.8	2.4	1.1	2.3	0.6	0.3	..	0.6	1.4
Major cities and inner regional	no.	1.6	2.7	1.3	1.5	1.3	1.0	1.1	..	1.8
Outer regional and remote/very remote	no.	2.3	4.5	1.4	2.1	1.1	1.0	..	0.6	1.8
All Australia, population aged under 65 years										
All people	'000	6 169.6	4 760.3	3 897.0	2 067.4	1 378.0	429.2	329.1	218.5	19 249.2
Users	no.	9 912	13 202	5 200	3 335	1 720	426	352	123	34 201
Users/1000 population	no.	1.6	2.8	1.3	1.6	1.2	1.0	1.1	0.6	1.8
Proportion by remoteness										
Major cities										
All people	%	74.8	76.6	62.0	75.8	73.5	..	99.8	..	70.6
Users	%	63.2	64.8	55.5	69.8	76.0	..	98.9	..	63.3
Inner regional										
All people	%	18.8	19.1	19.8	9.0	10.7	66.3	0.2	..	18.0
Users	%	27.5	28.3	26.0	10.1	10.2	66.7	0.6	..	25.1
Outer regional										
All people	%	5.9	4.2	15.0	7.7	12.1	31.7	..	57.1	9.0
Users	%	8.4	6.9	15.9	9.7	12.0	32.6	..	56.9	9.6
Remote/Very remote										
All people	%	0.5	0.1	3.1	7.5	3.7	2.1	..	42.9	2.4
Users	%	0.9	0.1	2.6	10.4	1.7	0.7	..	43.1	2.0



TABLE 15A.26

Table 15A.26 Users of NDA respite services, by remoteness (a), (b), (c), (d), (e)

	<i>Unit</i>	<i>NSW (f)</i>	<i>Vic</i>	<i>Qld</i>	<i>WA (g)</i>	<i>SA (h)</i>	<i>Tas</i>	<i>ACT (i)</i>	<i>NT</i>	<i>Aust (i)</i>
2012-13										
Users/1000 population										
Major cities	no.	1.4	2.4	1.1	1.4	1.4	..	1.0	..	1.6
Inner regional	no.	2.5	4.0	1.5	1.4	1.5	1.1	5.2	..	2.5
Outer regional	no.	2.6	4.1	1.3	1.9	1.2	1.1	..	1.0	1.9
Remote/Very remote	no.	2.7	3.8	0.8	2.2	1.2	0.7	..	1.2	1.5
Major cities and inner regional	no.	1.6	2.7	1.2	1.4	1.4	1.1	1.0	..	1.8
Outer regional and remote/very remote	no.	2.6	4.1	1.3	2.0	1.2	1.0	..	1.1	1.8
All Australia, population aged under 65 years										
All people	'000	6 219.3	4 823.4	3 960.1	2 137.5	1 384.6	426.4	334.0	221.9	19 507.3
Users	no.	10 580	13 737	4 926	3 549	1 876	471	327	250	35 652
Users/1000 population	no.	1.7	2.8	1.2	1.7	1.4	1.1	1.0	1.1	1.8
Proportion by remoteness										
Major cities										
All people	%	74.8	76.6	62.0	75.8	73.5	..	99.8	..	70.6
Users	%	62.1	65.3	57.3	66.1	74.5	..	99.1	..	62.9
Inner regional										
All people	%	18.8	19.1	19.8	9.0	10.7	66.3	0.2	..	17.9
Users	%	28.1	26.7	24.4	7.7	11.8	68.4	0.9	..	24.2
Outer regional										
All people	%	5.9	4.2	15.0	7.7	12.1	31.7	..	57.1	9.0
Users	%	8.9	6.1	16.2	8.9	10.4	30.1	..	52.8	9.4
Remote/Very remote										
All people	%	0.5	0.1	3.1	7.5	3.7	2.1	..	42.9	2.4
Users	%	0.9	0.1	2.1	9.7	3.3	1.3	..	44.4	2.0

TABLE 15A.26

Table 15A.26 Users of NDA respite services, by remoteness (a), (b), (c), (d), (e)

	<i>Unit</i>	<i>NSW (f)</i>	<i>Vic</i>	<i>Qld</i>	<i>WA (g)</i>	<i>SA (h)</i>	<i>Tas</i>	<i>ACT (i)</i>	<i>NT</i>	<i>Aust (i)</i>
2013-14										
Users/1000 population										
Major cities	no.	1.4	2.6	1.2	1.2	1.4	..	1.0	..	1.7
Inner regional	no.	2.6	4.4	1.7	1.4	1.8	1.1	3.4	..	2.7
Outer regional	no.	2.5	4.3	1.4	1.7	1.4	1.1	..	0.9	1.9
Remote/Very remote	no.	2.1	3.7	0.9	1.4	1.7	0.5	..	0.8	1.2
Major cities and inner regional	no.	1.6	3.0	1.3	1.2	1.5	1.1	1.0	..	1.9
Outer regional and remote/very remote	no.	2.5	4.3	1.3	1.5	1.5	1.0	..	0.9	1.8
All Australia, population aged under 65 years										
All people	'000	6 283.8	4 897.5	4 018.1	2 204.9	1 391.0	424.6	338.0	227.5	19 785.4
Users	no.	10 647	15 213	5 307	3 152	2 071	452	354	204	37 316
Users/1000 population	no.	1.7	3.1	1.3	1.4	1.5	1.1	1.0	0.9	1.9
Proportion by remoteness										
Major cities										
All people	%	74.8	76.6	62.0	75.9	73.5	..	99.8	..	70.7
Users	%	61.4	65.0	56.4	64.4	70.9	..	99.4	..	62.3
Inner regional										
All people	%	18.8	19.1	19.8	8.9	10.7	66.3	0.2	..	17.9
Users	%	29.2	27.2	25.2	8.5	13.0	67.7	0.6	..	25.2
Outer regional										
All people	%	5.9	4.2	15.0	7.7	12.1	31.7	..	57.1	9.0
Users	%	8.7	5.9	16.2	9.1	11.3	31.4	..	57.8	9.3
Remote/Very remote										
All people	%	0.5	0.1	3.1	7.5	3.7	2.1	..	42.9	2.5
Users	%	0.7	0.1	2.2	7.4	4.2	0.9	..	39.2	1.6

TABLE 15A.26

Table 15A.26 Users of NDA respite services, by remoteness (a), (b), (c), (d), (e)

	<i>Unit</i>	<i>NSW (f)</i>	<i>Vic</i>	<i>Qld</i>	<i>WA (g)</i>	<i>SA (h)</i>	<i>Tas</i>	<i>ACT (i)</i>	<i>NT</i>	<i>Aust (i)</i>
2014-15										
Users/1000 population										
Major cities	no.	1.4	2.5	1.2	1.0	1.2	..	0.9	..	1.6
Inner regional	no.	2.7	4.2	1.7	1.7	1.5	0.8	5.1	..	2.6
Outer regional	no.	2.6	4.5	1.4	1.7	1.3	0.9	..	1.0	2.0
Remote/Very remote	no.	2.4	4.2	1.0	1.6	1.4	0.8	..	1.1	1.3
Major cities and inner regional	no.	1.7	2.8	1.3	1.1	1.3	0.8	0.9	..	1.8
Outer regional and remote/very remote	no.	2.6	4.5	1.3	1.6	1.3	0.9	..	1.0	1.8
All Australia, population aged under 65 years										
All people	'000	6 353.2	4 974.3	4 060.4	2 231.2	1 397.8	423.3	340.0	227.8	20 008.0
Users	no.	10 893	14 571	5 390	2 863	1 769	341	306	236	36 302
Users/1000 population	no.	1.7	2.9	1.3	1.3	1.3	0.8	0.9	1.0	1.8
Proportion by remoteness										
Major cities										
All people	%	74.8	76.6	62.0	75.8	73.5	..	99.8	..	70.7
Users	%	60.3	64.1	56.2	61.8	70.8	..	98.7	..	61.3
Inner regional										
All people	%	18.7	19.1	19.8	8.9	10.7	66.2	0.2	..	17.9
Users	%	30.0	27.5	25.7	12.1	12.5	63.3	1.0	..	26.0
Outer regional										
All people	%	5.9	4.2	15.0	7.7	12.1	31.7	..	57.1	9.0
Users	%	8.9	6.5	15.7	10.3	12.3	34.6	..	54.7	9.7
Remote/Very remote										
All people	%	0.5	0.1	3.1	7.5	3.7	2.1	..	42.9	2.5
Users	%	0.7	0.1	2.4	9.2	4.1	2.1	..	44.5	1.8

TABLE 15A.26

Table 15A.26 Users of NDA respite services, by remoteness (a), (b), (c), (d), (e)

	<i>Unit</i>	<i>NSW (f)</i>	<i>Vic</i>	<i>Qld</i>	<i>WA (g)</i>	<i>SA (h)</i>	<i>Tas</i>	<i>ACT (i)</i>	<i>NT</i>	<i>Aust (i)</i>
2015-16										
Users/1000 population										
Major cities	no.	1.4	2.4	1.1	1.2	1.1	..	na	..	1.6
Inner regional	no.	3.2	4.1	1.8	2.4	1.5	0.7	na	..	2.8
Outer regional	no.	3.0	4.6	1.5	1.7	1.0	0.8	..	1.0	2.0
Remote/Very remote	no.	3.1	4.1	0.9	1.6	1.0	0.7	..	1.0	1.3
Major cities and inner regional	no.	1.7	2.7	1.3	1.3	1.2	..	na	..	1.8
Outer regional and remote/very remote	no.	3.0	4.6	1.4	1.6	1.0	0.8	..	1.0	1.9
Users/1000 potential population										
Major cities	no.	123.4	225.4	95.6	98.5	95.2	..	na	..	135.6
Inner regional	no.	191.9	247.9	103.0	150.2	114.8	52.7	na	..	170.7
Outer regional	no.	176.6	265.5	113.8	103.3	67.5	54.1	..	56.5	133.0
Remote/Very remote	no.	239.8	263.2	107.1	157.8	109.0	63.2	..	53.0	115.0
Major cities and inner regional	no.	141.2	231.3	97.9	104.7	97.8	52.7	na	..	144.5
Outer regional and remote/very remote	no.	180.7	265.4	113.0	123.4	74.2	54.5	..	55.0	130.0
All Australia, population aged under 65 years										
All people	'000	6 422.8	5 045.4	4 093.2	2 251.3	1 402.9	422.1	343.3	227.8	20 208.6
Users	no.	11 537	14 254	5 284	3 017	1 614	297	na	230	36 177
Users/1000 population	no.	1.8	2.8	1.3	1.3	1.2	0.7	na	1.0	1.8
Proportion by remoteness										
Major cities										
All people	%	74.9	76.6	62.0	75.8	73.5	..	99.8	..	70.7
Users	%	58.1	65.8	54.7	68.7	73.0	..	na	..	61.4

TABLE 15A.26

Table 15A.26 **Users of NDA respite services, by remoteness (a), (b), (c), (d), (e)**

	<i>Unit</i>	<i>NSW (f)</i>	<i>Vic</i>	<i>Qld</i>	<i>WA (g)</i>	<i>SA (h)</i>	<i>Tas</i>	<i>ACT (i)</i>	<i>NT</i>	<i>Aust (i)</i>
Inner regional										
All people	%	17.6	17.8	18.8	8.1	10.3	66.2	0.2	..	16.8
Users	%	31.7	25.5	26.9	14.5	13.4	62.6	na	..	26.4
Outer regional										
All people	%	5.5	3.9	14.1	6.9	11.7	31.3	..	57.1	8.5
Users	%	9.2	6.4	16.3	8.7	10.3	35.4	..	55.7	9.6
Remote/Very remote										
All people	%	0.5	0.1	2.9	6.7	3.6	2.0	..	39.5	2.3
Users	%	0.9	0.1	2.2	7.7	3.2	2.0	..	39.6	1.7

- (a) Data on service users in each geographic location were estimated based on service users' residential postcodes. In some jurisdictions, there are services users from geographical locations that do not exist in that jurisdiction. This occurs when service users have accessed services in a state or territory other than their jurisdiction of residence (data are not reported in this table where the geography does not exist). In addition, some postcode areas were split between two or more geographic locations. Where this was the case the data were weighted according to the proportion of the population of the postcode area in each geographic location.
- (b) Numbers for Australia may not equal the sum of numbers for each State and Territory because some users accessed services in more than one State or Territory.
- (c) Data for all service users exclude 512 service users in 2008-09 whose geographic location could not be determined. Hence service user totals may differ from other tables and care should be taken when interpreting this indicator. The calculation of non-response rates for service users with not stated/not known responses for postcode has been modified slightly, hence non-response rates have increased slightly for 2007-08 and 2008-09.
- (d) Changes to linking procedures implemented for 2008-09 data may have the effect of slightly increasing the number of unique service users within the CSTDA NMDS for these years.
- (e) Comparisons of access per 1000 people between the outer regional and remote/very remote population and other populations should be undertaken with care. Outer regional and remote/very remote areas have a higher proportion of Indigenous Australians than other areas and therefore the need for services may be greater in outer regional and remote areas due to the higher prevalence of disability. From 2015-16 onwards, comparisons are per 1000 potential population (in place of total population).
- (f) NSW data has had lower-than-average response rates, which has led to underreporting of service user numbers compared to other jurisdictions.
- (g) WA data includes service users who received services under the WA Government operated trial sites of the NDIS. The trial commenced on 1 July 2014 and ran until 30 June 2017.

Table 15A.26 **Users of NDA respite services, by remoteness (a), (b), (c), (d), (e)**

<i>Unit</i>	<i>NSW (f)</i>	<i>Vic</i>	<i>Qld</i>	<i>WA (g)</i>	<i>SA (h)</i>	<i>Tas</i>	<i>ACT (i)</i>	<i>NT</i>	<i>Aust (i)</i>
-------------	----------------	------------	------------	---------------	---------------	------------	----------------	-----------	-----------------

(h) SA data for 2012-13 are not comparable to previous years. A large non-government provider in SA ceased reporting non-NDA clients which were incorrectly included in previous years' data, while another SA agency experienced data reporting problems, resulting in some clients not being reported. Data for 2011-12 are not comparable with other years. A large government service provider in SA ceased reporting case management services for people who received telephone contact only once or twice a year. This contributed to a large decrease in clients.

(i) ACT data for state/territory government service users were not available for 2015-16 as the ACT did not provide data for the DS NMDS for this year. Therefore, Australian totals do not include ACT service users in 2015-16.

.. Not applicable. **np** Not published. – Nil or rounded to zero. **na** Not available.

*Source:* AIHW (unpublished), DS NMDS 2009-10 to 2015-16, CSTDA NMDS 2008-09; AIHW analysis of the ABS Estimated Resident Population June (various years), ABS Census of Population and Housing 2011 and the ABS SDAC 2009, 2012 and 2015.

TABLE 15A.27

Table 15A.27 Users of NDA employment services, by remoteness (a), (b), (c), (d), (e)

	<i>Unit</i>	<i>NSW</i>	<i>Vic</i>	<i>Qld</i>	<i>WA</i>	<i>SA</i>	<i>Tas</i>	<i>ACT</i>	<i>NT</i>	<i>Aust (f)</i>
<i>2006-07</i>										
Users/1000 population										
Major cities	no.	4.7	5.6	4.9	5.4	6.8	..	4.1	..	5.2
Inner regional	no.	7.4	7.7	7.8	4.9	8.2	6.7	76.9	..	7.4
Outer regional	no.	7.7	9.0	6.7	6.1	7.7	6.7	..	3.6	7.0
Remote/Very remote	no.	5.7	8.1	3.7	3.4	4.9	2.8	..	2.8	3.7
Outer regional and remote/very remote	no.	7.6	9.0	6.1	4.9	7.0	6.5	..	3.3	6.3
All Australia, population aged 15 and over										
All people	'000	4 565.4	3 470.1	2 763.4	1 407.6	1 044.6	322.1	239.9	149.4	13 962.5
Users	no.	24 641	21 314	15 806	7 448	7 288	2 152	1 019	505	79 995
Users/1000 population	no.	5.4	6.1	5.7	5.3	7.0	6.7	4.2	3.4	5.7
Proportion by remoteness										
Major cities										
All people	%	74.1	76.1	60.6	72.4	73.5	..	99.8	..	69.6
Users	%	64.2	69.1	51.7	74.4	71.4	..	96.6	..	63.0
Inner regional										
All people	%	19.3	19.3	20.9	11.8	11.7	65.1	0.2	..	18.8
Users	%	26.5	24.2	28.5	10.9	13.7	65.3	2.8	..	24.2
Outer regional										
All people	%	6.0	4.5	15.1	8.9	11.0	32.8	..	56.2	9.2
Users	%	8.7	6.6	17.6	10.2	12.2	32.8	..	60.4	11.2
Remote/Very remote										
All people	%	0.5	0.1	3.4	6.9	3.7	2.1	..	43.8	2.4
Users	%	0.6	0.1	2.2	4.5	2.6	0.9	..	35.8	1.5

*2007-08*

TABLE 15A.27

Table 15A.27 Users of NDA employment services, by remoteness (a), (b), (c), (d), (e)

	<i>Unit</i>	<i>NSW</i>	<i>Vic</i>	<i>Qld</i>	<i>WA</i>	<i>SA</i>	<i>Tas</i>	<i>ACT</i>	<i>NT</i>	<i>Aust (f)</i>
Users/1000 population										
Major cities	no.	5.4	6.0	5.1	5.6	7.4	..	4.3	..	5.7
Inner regional	no.	8.6	8.1	8.8	5.2	9.5	7.2	97.8	..	8.2
Outer regional	no.	8.8	10.2	7.3	6.1	9.1	7.1	..	4.9	7.8
Remote/Very remote	no.	7.2	10.3	4.7	3.5	5.9	3.4	..	3.1	4.3
Outer regional and remote/very remote	no.	8.7	10.2	6.8	5.0	8.3	6.9	..	4.1	7.1
All Australia, population aged 15 and over										
All people	'000	4 630.0	3 534.8	2 836.2	1 444.8	1 056.7	323.5	244.3	152.5	14 222.9
Users	no.	28 998	23 420	17 544	7 916	8 205	2 312	1 085	657	89 799
Users/1000 population	no.	6.3	6.6	6.2	5.5	7.8	7.1	4.4	4.3	6.3
Proportion by remoteness										
Major cities										
All people	%	74.2	76.2	60.6	72.2	73.6	..	99.9	..	69.7
Users	%	64.4	69.5	50.0	74.2	70.0	..	95.9	..	62.7
Inner regional										
All people	%	19.3	19.2	21.0	12.1	11.7	65.1	0.1	..	18.8
Users	%	26.5	23.5	29.7	11.5	14.4	65.8	3.2	..	24.4
Outer regional										
All people	%	6.0	4.5	15.2	8.9	10.9	32.8	..	56.3	9.2
Users	%	8.4	6.9	17.8	9.8	12.8	32.6	..	64.5	11.3
Remote/Very remote										
All people	%	0.5	0.1	3.2	6.8	3.7	2.1	..	43.7	2.3
Users	%	0.6	0.1	2.4	4.4	2.8	1.0	..	31.1	1.6

2008-09

Users/1000 population



TABLE 15A.27

Table 15A.27 Users of NDA employment services, by remoteness (a), (b), (c), (d), (e)

	<i>Unit</i>	<i>NSW</i>	<i>Vic</i>	<i>Qld</i>	<i>WA</i>	<i>SA</i>	<i>Tas</i>	<i>ACT</i>	<i>NT</i>	<i>Aust (f)</i>
Major cities	no.	6.7	7.4	6.7	5.7	8.9	..	4.9	..	6.9
Inner regional	no.	10.9	9.9	9.9	8.3	11.5	8.3	70.8	..	10.1
Outer regional	no.	10.0	13.1	7.9	7.6	10.5	8.4	..	3.6	8.9
Remote/Very remote	no.	7.5	10.4	5.4	3.6	7.3	3.5	..	4.0	4.9
Outer regional and remote/very remote	no.	9.8	13.0	7.5	5.6	9.8	8.1	..	3.8	8.1
All Australia, population aged 15 and over										
All people	'000	4 649.8	3 561.8	2 849.7	1 488.6	1 058.1	326.7	249.6	156.9	14 341.1
Users	no.	35 627	28 838	21 271	8 810	9 821	2 728	1 272	615	108 921
Users/1000 population	no.	7.7	8.1	7.5	5.9	9.3	8.4	5.1	3.9	7.6
Proportion by remoteness										
Major cities										
All people	%	74.3	75.4	61.2	73.9	73.2	..	98.1	..	69.7
Users	%	66.0	70.5	56.1	73.6	70.8	..	96.9	..	64.7
Inner regional										
All people	%	18.1	18.2	19.0	8.5	10.3	65.9	0.2	..	17.3
Users	%	23.5	21.4	23.6	11.2	11.8	63.4	2.1	..	21.5
Outer regional										
All people	%	5.6	4.0	14.4	7.2	11.7	31.1	..	56.9	8.6
Users	%	6.7	6.3	14.3	8.7	12.2	30.3	..	53.5	9.5
Remote/Very remote										
All people	%	0.5	0.1	3.0	7.2	3.6	2.1	..	40.1	2.3
Users	%	0.5	0.1	2.0	4.1	2.6	0.8	..	41.6	1.4
2009-10										
Users/1000 population										
Major cities	no.	7.4	7.7	7.2	6.1	9.7	..	5.5	..	7.4

TABLE 15A.27

Table 15A.27 Users of NDA employment services, by remoteness (a), (b), (c), (d), (e)

	<i>Unit</i>	<i>NSW</i>	<i>Vic</i>	<i>Qld</i>	<i>WA</i>	<i>SA</i>	<i>Tas</i>	<i>ACT</i>	<i>NT</i>	<i>Aust (f)</i>
Inner regional	no.	11.5	10.1	10.2	9.0	12.7	8.6	109.0	..	10.5
Outer regional	no.	10.9	12.9	8.9	7.8	10.6	8.9	..	3.7	9.5
Remote/Very remote	no.	7.4	8.4	5.7	3.8	8.3	3.3	..	3.7	5.0
Outer regional and remote/very remote	no.	10.6	12.8	8.4	5.8	10.1	8.6	..	3.7	8.5
All Australia, population aged 15 and over										
All people	'000	4 719.7	3 645.4	2 921.3	1 537.4	1 071.3	329.9	254.0	161.9	14 640.9
Users	no.	39 470	30 621	23 353	9 708	10 817	2 862	1 435	622	118 649
Users/1000 population	no.	8.4	8.4	8.0	6.3	10.1	8.7	5.7	3.8	8.1
Proportion by remoteness										
Major cities										
All people	%	75.4	77.2	62.7	76.3	74.1	..	99.8	..	71.2
Users	%	66.9	71.1	56.4	73.7	71.4	..	96.4	..	65.4
Inner regional										
All people	%	18.4	18.7	19.5	8.8	10.4	66.5	0.2	..	17.7
Users	%	25.2	22.5	24.9	12.5	13.2	66.0	3.3	..	22.9
Outer regional										
All people	%	5.7	4.1	14.8	7.5	11.8	31.4	..	58.7	8.8
Users	%	7.4	6.3	16.5	9.3	12.4	32.4	..	55.9	10.3
Remote/Very remote										
All people	%	0.5	0.1	3.0	7.4	3.6	2.1	..	41.3	2.3
Users	%	0.5	0.1	2.2	4.5	3.0	0.8	..	39.5	1.5
2010-11										
Users										
Major cities	no.	28 549	23 322	15 035	7 758	8 497	..	1 535	..	84 599
Inner regional	no.	10 516	6 988	6 288	1 457	1 495	2 086	40	..	28 824

TABLE 15A.27

Table 15A.27 Users of NDA employment services, by remoteness (a), (b), (c), (d), (e)

	<i>Unit</i>	<i>NSW</i>	<i>Vic</i>	<i>Qld</i>	<i>WA</i>	<i>SA</i>	<i>Tas</i>	<i>ACT</i>	<i>NT</i>	<i>Aust (f)</i>
Outer regional	no.	3 012	1 831	4 381	911	1 495	1 013	..	345	12 974
Remote/Very remote	no.	181	20	464	482	423	29	..	226	1 822
Users/1000 population										
Major cities	no.	7.9	8.2	8.1	6.5	10.6	..	5.9	..	8.0
Inner regional	no.	12.0	10.1	10.9	10.6	13.2	9.4	91.3	..	11.0
Outer regional	no.	11.1	12.0	10.0	7.8	11.7	9.7	..	3.6	9.9
Remote/Very remote	no.	7.4	6.9	5.1	4.1	10.8	4.2	..	3.3	5.2
Outer regional and remote/very remote	no.	10.8	11.9	9.2	5.9	11.5	9.4	..	3.5	8.9
Users/1000 potential population										
Major cities	no.	530.7	534.9	514.9	388.3	624.4	..	327.2	..	513.1
Inner regional	no.	526.9	457.4	425.2	376.7	676.2	590.3	np	..	483.3
Outer regional	no.	457.1	504.8	536.7	342.4	628.7	493.7	..	174.7	472.7
Remote/Very remote	no.	379.5	219.8	365.4	333.8	787.7	273.6	..	137.5	327.2
Major cities and inner regional	no.	529.7	514.8	484.7	386.4	631.6	593.4	335.4	..	505.2
Outer regional and remote/very remote	no.	451.9	497.8	513.6	339.3	658.0	482.9	..	157.8	448.2
All Australia, population aged 15 and over										
All people	'000	4 767.6	3 702.1	2 965.1	1 571.4	1 082.1	332.4	258.5	164.8	14 844.0
Users	no.	42 259	32 162	26 167	10 607	11 910	3 139	1 577	589	128 218
Users/1000 population	no.	8.9	8.7	8.8	6.7	11.0	9.4	6.1	3.6	8.6
Proportion by remoteness										
Major cities										
All people	%	75.4	77.2	62.7	76.3	74.1	..	99.8	..	71.2
Users	%	67.6	72.5	57.5	73.1	71.3	..	97.3	..	66.0

TABLE 15A.27

Table 15A.27 Users of NDA employment services, by remoteness (a), (b), (c), (d), (e)

	<i>Unit</i>	<i>NSW</i>	<i>Vic</i>	<i>Qld</i>	<i>WA</i>	<i>SA</i>	<i>Tas</i>	<i>ACT</i>	<i>NT</i>	<i>Aust (f)</i>
Inner regional										
All people	%	18.4	18.4	19.2	8.5	10.4	66.3	0.2	..	17.4
Users	%	24.9	21.7	24.0	13.7	12.6	66.5	2.5	..	22.5
Outer regional										
All people	%	5.7	4.1	14.8	7.5	11.8	31.4	..	58.7	8.8
Users	%	7.1	5.7	16.7	8.6	12.6	32.3	..	58.6	10.1
Remote/Very remote										
All people	%	0.5	0.1	3.0	7.5	3.6	2.1	..	41.3	2.4
Users	%	0.4	0.1	1.8	4.5	3.6	0.9	..	38.4	1.4
<i>2011-12</i>										
Users/1000 population										
Major cities	no.	8.1	8.5	8.7	7.1	9.9	..	6.0	..	8.3
Inner regional	no.	11.8	10.0	11.0	7.5	10.1	9.8	87.8	..	10.7
Outer regional	no.	12.1	11.5	10.2	7.4	14.8	9.5	..	3.9	10.5
Remote/Very remote	no.	8.5	8.9	4.7	4.2	13.3	3.6	..	3.9	5.6
Outer regional and remote/very remote	no.	11.8	11.5	9.3	5.8	14.5	9.1	..	3.9	9.4
Users/1000 potential population										
Major cities	no.	509.2	540.3	526.6	394.2	572.5	..	318.5	..	505.0
Inner regional	no.	524.5	435.8	429.8	334.7	562.1	584.9	np	..	472.3
Outer regional	no.	503.2	458.8	537.6	317.5	640.9	447.1	..	188.0	476.6
Remote/Very remote	no.	457.5	325.0	351.0	311.6	939.1	217.4	..	135.0	328.4
Major cities and inner regional	no.	513.1	512.9	495.2	386.8	571.2	587.8	326.3	..	496.6
Outer regional and remote/very remote	no.	500.2	456.1	513.9	315.4	688.0	435.8	..	161.8	450.9

TABLE 15A.27

Table 15A.27 Users of NDA employment services, by remoteness (a), (b), (c), (d), (e)

	<i>Unit</i>	<i>NSW</i>	<i>Vic</i>	<i>Qld</i>	<i>WA</i>	<i>SA</i>	<i>Tas</i>	<i>ACT</i>	<i>NT</i>	<i>Aust (f)</i>
All Australia, population aged 15 and over										
All people	'000	4 802.3	3 745.6	3 005.2	1 614.4	1 087.4	333.2	262.2	165.8	15 016.0
Users	no.	43 482	33 320	27 805	11 270	11 582	3 207	1 605	668	132 804
Users/1000 population	no.	9.1	8.9	9.3	7.0	10.7	9.6	6.1	4.0	8.8
Proportion by remoteness										
Major cities										
All people	%	75.3	77.2	62.7	76.3	74.1	..	99.8	..	71.2
Users	%	67.8	73.5	58.9	78.1	69.1	..	97.4	..	66.7
Inner regional										
All people	%	18.4	18.7	19.5	8.8	10.4	66.5	0.2	..	17.6
Users	%	24.1	21.1	23.1	9.4	9.9	67.9	2.4	..	21.3
Outer regional										
All people	%	5.7	4.1	14.8	7.5	11.8	31.4	..	58.7	8.8
Users	%	7.7	5.3	16.4	8.0	16.4	31.0	..	57.5	10.4
Remote/Very remote										
All people	%	0.5	0.1	3.0	7.5	3.6	2.1	..	41.3	2.4
Users	%	0.5	0.1	1.6	4.5	4.5	0.8	..	40.4	1.5
2012-13										
Users/1000 population										
Major cities	no.	8.2	7.7	8.1	6.4	11.5	..	6.4	..	8.0
Inner regional	no.	11.5	10.1	10.9	7.0	10.8	9.4	186.3	..	10.5
Outer regional	no.	12.1	11.7	9.3	7.1	14.6	8.8	..	3.6	9.9
Remote/Very remote	no.	10.0	10.8	4.3	4.1	10.3	4.6	..	2.8	4.9
Major cities and inner regional	no.	8.9	8.1	8.8	6.4	11.4	9.6	6.7	..	8.5

TABLE 15A.27

Table 15A.27 Users of NDA employment services, by remoteness (a), (b), (c), (d), (e)

	<i>Unit</i>	<i>NSW</i>	<i>Vic</i>	<i>Qld</i>	<i>WA</i>	<i>SA</i>	<i>Tas</i>	<i>ACT</i>	<i>NT</i>	<i>Aust (f)</i>
Outer regional and remote/very remote	no.	11.9	11.7	8.5	5.6	13.6	8.5	..	3.2	8.8
Users/1000 potential population										
Major cities	no.	491.3	467.9	476.2	330.8	633.1	..	328.1	..	465.6
Inner regional	no.	487.9	419.0	413.0	293.7	569.1	540.6	np	..	442.2
Outer regional	no.	478.3	443.6	474.1	285.4	600.3	399.5	..	164.6	432.8
Remote/Very remote	no.	516.6	376.5	313.6	282.8	693.4	271.2	..	93.5	277.7
Major cities and inner regional	no.	490.4	455.1	455.6	326.3	624.9	552.0	344.2	..	459.7
Outer regional and remote/very remote	no.	480.8	442.2	453.9	284.4	614.9	393.2	..	129.5	405.9
All Australia, population aged 15 and over										
All people	'000	4 838.2	3 792.1	3 050.9	1 669.7	1 091.4	331.1	265.1	168.7	15 207.2
Users	no.	43 777	31 486	26 667	10 536	12 846	3 061	1 801	579	129 698
Users/1000 population	no.	9.0	8.3	8.7	6.3	11.8	9.2	6.8	3.4	8.5
Proportion by remoteness										
Major cities										
All people	%	75.4	77.2	62.7	76.3	74.1	..	99.8	..	71.2
Users	%	68.3	71.3	58.3	77.0	72.6	..	94.6	..	66.8
Inner regional										
All people	%	18.4	18.6	19.5	8.7	10.4	66.5	0.2	..	17.6
Users	%	23.5	22.7	24.3	9.6	9.6	67.7	4.7	..	21.6
Outer regional										
All people	%	5.7	4.1	14.8	7.5	11.8	31.4	..	58.7	8.8
Users	%	7.6	5.8	15.8	8.4	14.7	29.9	..	61.0	10.2
Remote/Very remote										

TABLE 15A.27

Table 15A.27 Users of NDA employment services, by remoteness (a), (b), (c), (d), (e)

	<i>Unit</i>	<i>NSW</i>	<i>Vic</i>	<i>Qld</i>	<i>WA</i>	<i>SA</i>	<i>Tas</i>	<i>ACT</i>	<i>NT</i>	<i>Aust (f)</i>
All people	%	0.5	0.1	3.0	7.5	3.6	2.1	..	41.3	2.4
Users	%	0.6	0.1	1.5	4.8	3.2	1.0	..	33.7	1.4
<i>2013-14</i>										
Users/1000 population										
Major cities	no.	8.1	7.6	8.8	5.9	11.8	..	6.3	..	8.0
Inner regional	no.	12.0	10.5	11.3	6.9	10.4	9.9	107.9	..	10.8
Outer regional	no.	12.8	12.4	9.5	7.0	14.6	9.2	..	2.8	10.1
Remote/Very remote	no.	7.7	12.0	3.5	2.6	5.4	5.0	..	1.8	3.4
Major cities and inner regional	no.	8.8	8.2	9.4	6.0	11.6	..	np	..	8.6
Outer regional and remote/very remote	no.	12.3	12.4	8.4	4.8	12.5	8.9	..	2.4	8.7
Users/1000 potential population										
Major cities	no.	484.7	469.9	513.3	312.3	654.1	..	324.8	..	468.9
Inner regional	no.	508.6	438.4	425.5	294.3	556.4	572.6	np	..	456.6
Outer regional	no.	509.9	475.1	478.5	282.4	608.4	421.1	..	125.6	442.4
Remote/Very remote	no.	402.1	423.5	254.2	186.4	365.2	301.7	..	58.3	189.7
Major cities and inner regional	no.	490.8	461.7	484.9	310.1	641.6	..	334.2	..	465.8
Outer regional and remote/very remote	no.	502.9	474.1	450.2	247.1	569.9	415.3	..	92.3	397.7
All Australia, population aged 15 and over										
All people	'000	4 885.9	3 846.4	3 094.2	1 722.5	1 095.5	329.4	267.4	173.6	15 415.0
Users	no.	44 217	32 165	28 566	10 173	12 912	3 208	1 731	451	132 169
Users/1000 population	no.	9.0	8.4	9.2	5.9	11.8	9.7	6.5	2.6	8.6
Proportion by remoteness										

TABLE 15A.27

Table 15A.27 Users of NDA employment services, by remoteness (a), (b), (c), (d), (e)

	<i>Unit</i>	<i>NSW</i>	<i>Vic</i>	<i>Qld</i>	<i>WA</i>	<i>SA</i>	<i>Tas</i>	<i>ACT</i>	<i>NT</i>	<i>Aust (f)</i>
Major cities										
All people	%	75.4	77.2	62.7	76.3	74.1	..	99.8	..	71.3
Users	%	67.1	70.4	59.9	76.9	74.3	..	96.6	..	66.6
Inner regional										
All people	%	18.4	18.6	19.5	8.7	10.4	66.5	0.2	..	17.5
Users	%	24.3	23.3	23.8	10.2	9.2	67.6	2.8	..	22.0
Outer regional										
All people	%	5.7	4.1	14.8	7.4	11.8	31.4	..	58.7	8.8
Users	%	8.1	6.1	15.1	8.8	14.7	29.6	..	63.6	10.4
Remote/Very remote										
All people	%	0.5	0.1	3.0	7.5	3.6	2.1	..	41.3	2.4
Users	%	0.4	0.1	1.2	3.4	1.7	1.1	..	28.8	1.0
<i>2014-15</i>										
Major cities	no.	8.6	8.5	9.8	6.2	12.6	..	6.1	..	8.7
Inner regional	no.	13.3	11.6	12.5	7.3	11.1	10.5	112.1	..	11.9
Outer regional	no.	14.2	13.9	10.5	7.6	15.5	9.8	..	3.5	11.1
Remote/Very remote	no.	7.4	11.8	3.5	2.4	6.0	6.2	..	1.7	3.4
Major cities and inner regional	no.	9.6	9.1	10.5	6.3	12.4	..	6.3	..	9.3
Outer regional and remote/very remote	no.	13.6	13.9	9.3	5.0	13.2	9.6	..	2.8	9.5
Users/1000 potential population										
Major cities	no.	512.7	511.8	568.4	322.8	703.0	..	315.5	..	502.6
Inner regional	no.	560.0	475.0	467.8	309.1	595.9	578.5	np	..	496.9
Outer regional	no.	561.5	527.2	526.8	305.5	647.6	432.0	..	164.3	484.7
Remote/Very remote	no.	376.8	409.1	253.8	171.3	411.0	358.3	..	55.3	189.2



TABLE 15A.27

Table 15A.27 Users of NDA employment services, by remoteness (a), (b), (c), (d), (e)

	<i>Unit</i>	<i>NSW</i>	<i>Vic</i>	<i>Qld</i>	<i>WA</i>	<i>SA</i>	<i>Tas</i>	<i>ACT</i>	<i>NT</i>	<i>Aust (f)</i>
Major cities and inner regional	no.	524.9	502.2	535.9	321.1	689.3	..	np	..	501.2
Outer regional and remote/very remote	no.	549.4	524.8	492.4	256.3	610.1	428.4	..	110.5	433.2
All Australia, population aged 15 and over										
All people	'000	4 940.6	3 903.5	3 124.8	1 740.6	1 100.2	328.6	268.1	173.8	15 580.2
Users	no.	48 491	36 272	32 038	10 742	13 833	3 384	1 699	520	145 539
Users/1000 population	no.	9.8	9.3	10.3	6.2	12.6	10.3	6.3	3.0	9.3
Proportion by remoteness										
Major cities										
All people	%	75.4	77.2	62.7	76.3	74.1	..	99.8	..	71.3
Users	%	66.3	70.5	60.2	76.7	74.5	..	96.6	..	66.3
Inner regional										
All people	%	18.4	18.6	19.5	8.7	10.4	66.4	0.2	..	17.5
Users	%	25.0	23.2	23.7	10.4	9.2	67.6	3.0	..	22.3
Outer regional										
All people	%	5.7	4.1	14.8	7.4	11.8	31.4	..	58.8	8.8
Users	%	8.3	6.2	15.1	9.1	14.5	29.9	..	69.6	10.5
Remote/Very remote										
All people	%	0.5	0.1	3.0	7.5	3.6	2.1	..	41.2	2.4
Users	%	0.4	0.1	1.0	3.0	1.7	1.3	..	22.9	0.9
2015-16										
Users/1000 population										
Major cities	no.	8.4	8.1	10.1	5.9	12.8	..	5.6	..	8.5
Inner regional	no.	14.4	12.6	13.8	7.9	12.0	10.4	111.9	..	12.8
Outer regional	no.	15.4	15.0	11.3	8.5	15.7	10.2	..	3.8	11.9

TABLE 15A.27

Table 15A.27 Users of NDA employment services, by remoteness (a), (b), (c), (d), (e)

	<i>Unit</i>	<i>NSW</i>	<i>Vic</i>	<i>Qld</i>	<i>WA</i>	<i>SA</i>	<i>Tas</i>	<i>ACT</i>	<i>NT</i>	<i>Aust (f)</i>
Remote/Very remote	no.	8.7	17.8	4.3	2.5	5.9	6.9	..	1.4	3.7
Major cities and inner regional	no.	9.5	8.9	10.9	6.1	12.7	..	5.8	..	9.3
Outer regional and remote/very remote	no.	14.9	15.0	10.1	5.5	13.4	10.0	..	2.9	10.2
Users/1000 potential population										
Major cities	no.	486.4	488.4	572.6	303.4	698.6	..	286.2	..	485.2
Inner regional	no.	550.3	479.2	481.3	296.1	606.3	569.6	np	..	497.8
Outer regional	no.	555.1	525.8	527.5	302.7	620.5	443.1	..	170.4	481.1
Remote/Very remote	no.	398.1	566.7	282.2	153.8	382.3	398.3	..	40.3	184.3
Major cities and inner regional	no.	502.8	486.0	543.1	302.5	686.8	580.7	295.1	..	488.4
Outer regional and remote/very remote	no.	544.8	526.6	496.5	248.1	582.6	440.9	..	106.1	429.1
All Australia, population aged 15 and over										
All people	'000	4 995.4	3 960.2	3 148.8	1 753.5	1 103.9	327.9	269.6	173.8	15 733.1
Users	no.	48 315	35 652	33 228	10 264	14 011	3 388	1 575	512	145 493
Users/1000 population	no.	9.7	9.0	10.6	5.9	12.7	10.3	5.8	2.9	9.2
Proportion by remoteness										
Major cities										
All people	%	75.4	77.2	62.7	76.3	74.1	..	99.8	..	71.3
Users	%	65.5	69.3	59.9	76.8	74.8	..	96.4	..	65.6
Inner regional										
All people	%	17.2	17.3	18.4	7.8	10.1	66.4	0.2	..	16.5
Users	%	25.6	24.1	24.1	10.6	9.5	66.9	3.0	..	22.9
Outer regional										

TABLE 15A.27

Table 15A.27 Users of NDA employment services, by remoteness (a), (b), (c), (d), (e)

	<i>Unit</i>	<i>NSW</i>	<i>Vic</i>	<i>Qld</i>	<i>WA</i>	<i>SA</i>	<i>Tas</i>	<i>ACT</i>	<i>NT</i>	<i>Aust (f)</i>
All people	%	5.3	3.8	13.9	6.7	11.4	30.9	..	58.8	8.3
Users	%	8.5	6.3	14.9	9.6	14.0	30.5	..	76.8	10.6
Remote/Very remote										
All people	%	0.5	0.1	2.8	6.6	3.5	2.1	..	37.5	2.2
Users	%	0.4	0.1	1.2	2.8	1.6	1.4	..	17.8	0.9

- (a) The definition of the potential population was revised in 2015, effective from 2012-13. See section 15.4.
- (b) Data on service users in each geographic location were estimated based on service users' residential postcodes. In some jurisdictions, there are services users from geographical locations that do not exist in that jurisdiction. This occurs when service users have accessed services in a state or territory other than their jurisdiction of residence (data are not reported in this table where the geography does not exist). In addition, some postcode areas were split between two or more geographic locations. Where this was the case the data were weighted according to the proportion of the population of the postcode area in each geographic location.
- (c) Numbers for Australia may not equal the sum of numbers for each State and Territory because some users accessed services in more than one State or Territory.
- (d) Changes to linking procedures implemented for 2007-08 and 2008-09 data may have the effect of slightly increasing the number of unique service users within the CSTDA NMDS for these years.
- (e) Data for all service users exclude 231 service users in 2005-06, 13 service users in 2006-07, 136 service users in 2007-08 whose postcode was not reported and 83 service users in 2008-09 whose geographic location could not be derived, thus totals may differ from other tables. The calculation of non-response rates for service users with not stated/not known responses for postcode has been modified slightly, hence non-response rates have increased slightly for 2007-08 and 2008-09.

.. Not applicable. **np** Not published. – Nil or rounded to zero.

*Source:* AIHW (unpublished), DS NMDS 2009-10 to 2015-16, CSTDA NMDS 2006-07 to 2008-09; AIHW analysis of the ABS Estimated Resident Population June (various years), ABS Census of Population and Housing 2006 and 2011 and the ABS SDAC 2009, 2012 and 2015.; ABS 2007 (and previous years), Labour Force Australia, Detailed Electronic Delivery, December 2006 to 2015, Cat. no. 6291.0.55.001.

**Table 15A.28 Users of NDA accommodation support services, by Indigenous status (a), (b), (c), (d)**

	<i>NSW (e)</i>	<i>Vic</i>	<i>Qld</i>	<i>WA (f)</i>	<i>SA (g)</i>	<i>Tas</i>	<i>ACT (h)</i>	<i>NT</i>	<i>Aust (h)</i>
Indigenous Australians using accommodation support services per 1000 Indigenous population aged under 65 years									
2006-07	1.3	10.6	2.0	4.0	5.0	1.5	np	2.3	2.8
2007-08	1.4	9.3	2.0	3.1	8.1	1.4	np	2.3	2.8
2008-09	1.5	5.8	1.8	3.0	6.1	1.6	1.5	2.2	2.4
2009-10	1.8	5.6	1.9	3.7	6.1	1.7	1.4	0.7	2.4
2010-11	2.0	4.0	2.0	5.5	7.0	1.6	1.4	1.8	2.8
2011-12	2.4	2.7	2.4	3.4	6.6	1.7	2.0	2.5	2.8
2012-13	2.6	1.8	2.1	3.8	6.3	2.1	2.6	4.7	3.0
2013-14	2.9	1.9	2.1	3.7	6.9	1.9	3.0	4.5	3.1
2014-15	2.9	1.9	2.2	3.6	6.5	1.7	2.1	4.7	3.0
2015-16	2.9	1.9	2.1	3.4	5.3	1.9	na	4.3	2.9
Indigenous Australians using accommodation support services per 1000 Indigenous potential population									
2008-09	24.2	94.2	44.1	69.6	134.7	33.0	28.8	65.4	49.4
2009-10	28.6	88.6	45.2	83.4	129.6	33.9	26.2	21.3	49.1
2010-11	31.6	60.8	47.2	119.5	145.2	29.9	24.0	50.8	55.4
2011-12	35.3	36.9	50.4	66.3	118.1	30.7	30.7	58.4	48.9
2012-13	38.2	23.8	43.2	71.3	109.5	36.0	38.5	106.8	51.3
2013-14	40.7	24.6	42.9	68.6	117.5	31.6	43.6	101.4	51.7
2014-15	39.8	24.3	43.2	65.7	108.3	28.2	30.5	103.4	50.3
2015-16	38.2	21.4	37.1	62.5	83.7	31.2	na	95.3	44.9
Non-Indigenous Australians using accommodation support services per 1000 non-Indigenous population aged under 65 years									
2006-07	1.2	1.6	1.5	2.0	3.4	2.7	1.1	0.9	1.6
2007-08	1.2	1.6	1.5	1.8	3.3	2.7	1.1	0.8	1.6
2008-09	1.4	1.4	1.5	1.6	3.6	2.9	1.3	0.7	1.6
2009-10	1.5	1.5	1.5	1.5	3.7	3.0	1.3	0.3	1.7
2010-11	1.5	1.6	1.6	1.4	3.9	3.1	1.4	0.6	1.7
2011-12	1.6	1.4	1.7	1.7	3.6	3.1	1.4	0.8	1.7
2012-13	1.6	1.4	1.6	1.9	3.7	3.2	1.4	1.5	1.8
2013-14	1.7	1.4	1.6	1.8	4.0	3.2	1.6	1.3	1.8
2014-15	1.6	1.3	1.7	1.9	3.9	2.9	1.3	1.4	1.8
2015-16	1.6	1.4	1.7	2.0	4.0	2.9	na	1.2	1.8
Non-Indigenous Australians using accommodation support services per 1000 non-Indigenous potential population									
2008-09	57.6	59.0	60.0	63.1	146.2	110.4	55.8	21.7	66.3
2009-10	57.3	60.2	57.4	56.1	143.5	111.2	54.4	9.8	64.8
2010-11	55.7	61.9	59.5	53.2	148.0	110.4	54.8	17.0	65.2
2011-12	57.8	53.6	59.6	60.8	134.2	108.3	53.1	21.5	63.6
2012-13	59.0	51.8	57.5	70.2	137.4	113.2	53.0	42.4	64.6
2013-14	62.8	50.6	57.2	64.4	145.5	112.7	60.3	33.9	65.3
2014-15	58.6	48.7	59.0	68.1	139.3	101.3	49.4	36.7	63.4

Table 15A.28 **Users of NDA accommodation support services, by Indigenous status (a), (b), (c), (d)**

	NSW (e)	Vic	Qld	WA (f)	SA (g)	Tas	ACT (h)	NT	Aust (h)
2015-16	56.8	49.7	56.7	70.3	142.2	98.3	na	30.0	62.1
All people using accommodation services per 1000 total population aged under 65 years									
2006-07	1.2	1.7	1.5	2.0	3.4	2.6	1.1	1.3	1.7
2007-08	1.2	1.7	1.5	1.9	3.4	2.7	1.1	1.3	1.6
2008-09	1.4	1.5	1.5	1.6	3.7	2.8	1.3	1.2	1.7
2009-10	1.5	1.5	1.5	1.6	3.7	2.9	1.3	0.5	1.7
2010-11	1.5	1.6	1.6	1.6	4.0	3.0	1.4	1.0	1.8
2011-12	1.6	1.4	1.7	1.7	3.7	3.0	1.4	1.3	1.8
2012-13	1.6	1.4	1.6	2.0	3.8	3.1	1.4	2.5	1.8
2013-14	1.7	1.4	1.6	1.9	4.1	3.1	1.6	2.2	1.8
2014-15	1.7	1.3	1.7	2.0	4.0	2.9	1.4	2.4	1.8
2015-16	1.6	1.4	1.7	2.1	4.1	2.8	na	2.1	1.8

- (a) Data for all service users exclude 686 service users in 2007-08 and 748 service users in 2008-09 whose Indigenous status was not reported, thus accommodation support service users per 1000 total population aged under 65 years may differ from other tables. Due to the relatively high missing rate of data, care should be taken when interpreting this indicator.
- (b) Where Indigenous status was inconsistently recorded for the same user, the user was counted as an Indigenous Australian.
- (c) Changes to linking procedures implemented for 2007-08 and 2008-09 data may have the effect of slightly increasing the number of unique service users within the CSTDA NMDS for these years.
- (d) See section 15.4 for detailed information on the estimated potential population.
- (e) NSW data has had lower-than-average response rates, which has led to underreporting of service user numbers compared to other jurisdictions.
- (f) WA data includes service users who received services under the WA Government operated trial sites of the NDIS. The trial commenced on 1 July 2014 and ran until 30 June 2017.
- (g) SA data for 2012-13 are not comparable to previous years. A large non-government provider in SA ceased reporting non-NDA clients which were incorrectly included in previous years' data, while another SA agency experienced data reporting problems, resulting in some clients not being reported. Data for 2011-12 are not comparable with other years. A large government service provider in SA ceased reporting case management services for people who received telephone contact only once or twice a year. This contributed to a large decrease in clients.
- (h) ACT data for service users per 1000 Indigenous Australians/potential population are not published for some years as they are based on a small number of service users. Data are not available for 2015-16 as the ACT did not provide data for the DS NMDS. Therefore, Australian totals do not include ACT service users in 2015-16.

**na** Not available. **np** Not published.

*Source:* AIHW (unpublished), DS NMDS 2009-10 to 2015-16, CSTDA NMDS 2006-07 to 2008-09; AIHW analysis of the ABS Estimated Resident Population June (various years), AIHW analysis of the ABS Indigenous Projected Population, various years; ABS Census of Population and Housing 2006 and 2011 and the ABS SDAC 2009, 2012 and 2015.

**Table 15A.29 Users of NDA community support services, by Indigenous status (a), (b), (c), (d)**

	<i>NSW (e)</i>	<i>Vic</i>	<i>Qld</i>	<i>WA (f)</i>	<i>SA (g)</i>	<i>Tas</i>	<i>ACT (h)</i>	<i>NT</i>	<i>Aust (h)</i>
Indigenous Australians using community support services per 1000 Indigenous population aged under 65 years									
2006-07	8.1	35.8	5.5	16.1	18.1	3.3	9.7	2.5	9.9
2007-08	8.9	30.3	6.7	13.4	23.8	3.0	12.7	11.8	11.2
2008-09	9.3	30.3	6.3	15.2	20.7	3.0	14.3	10.9	11.2
2009-10	12.6	30.6	6.8	16.2	20.6	5.0	23.4	8.2	12.3
2010-11	15.0	25.7	7.5	17.2	23.8	6.6	27.1	23.0	14.9
2011-12	16.0	19.1	7.1	15.4	21.2	6.4	31.6	22.6	14.3
2012-13	17.5	16.0	8.1	13.5	20.9	7.7	32.5	20.4	14.3
2013-14	17.2	15.8	8.8	14.4	22.6	8.5	52.1	20.4	14.9
2014-15	17.8	15.6	8.8	15.8	20.2	6.8	31.2	18.9	14.7
2015-16	19.3	17.1	9.2	14.4	17.5	6.7	na	18.0	14.7
Indigenous Australians using community support services per 1000 Indigenous potential population									
2007-08	104.0	338.6	114.3	199.2	354.3	42.6	161.9	228.6	160.0
2008-09	155.2	491.8	157.9	353.2	456.6	59.6	277.0	330.8	232.3
2009-10	204.4	483.5	165.2	362.4	440.5	97.5	429.5	239.1	248.8
2010-11	237.0	395.6	176.0	372.8	494.1	124.6	473.1	645.5	291.7
2011-12	237.8	263.2	149.3	300.2	378.5	114.3	488.5	536.7	253.5
2012-13	253.3	213.6	165.9	255.2	363.2	133.7	485.6	467.3	248.0
2013-14	243.3	206.8	176.5	266.0	383.8	144.0	763.8	458.6	251.2
2014-15	246.9	199.5	173.1	287.4	335.4	112.8	446.6	415.6	243.1
2015-16	254.8	195.2	163.0	262.6	277.4	112.1	na	396.1	229.0
Non-Indigenous Australians using community support services per 1000 non-Indigenous population aged under 65 years									
2006-07	3.3	7.0	2.7	7.0	8.6	5.3	10.0	2.0	5.0
2007-08	3.4	7.0	3.1	5.9	10.1	6.0	10.5	5.0	5.2
2008-09	4.1	8.1	3.4	6.1	10.8	7.0	10.8	2.4	5.8
2009-10	4.8	8.1	3.6	5.9	11.4	10.3	10.6	1.6	6.2
2010-11	5.3	8.8	4.1	6.0	11.9	10.7	10.9	2.5	6.6
2011-12	5.4	8.3	3.9	6.0	10.1	11.2	11.8	3.0	6.4
2012-13	5.5	8.5	4.4	6.0	9.5	11.7	11.7	3.1	6.6
2013-14	5.1	8.6	4.7	6.2	10.1	11.7	14.9	2.9	6.7
2014-15	5.1	8.5	4.6	7.2	9.6	11.0	10.0	3.6	6.6
2015-16	5.2	8.7	4.8	7.2	8.8	10.2	na	2.9	6.5
Non-Indigenous Australians using community support services per 1000 non-Indigenous potential population									
2007-08	87.6	178.1	79.0	150.7	250.8	147.7	192.0	154.7	131.1
2008-09	166.4	339.4	134.3	240.5	439.0	268.9	451.0	70.2	234.9
2009-10	187.4	327.6	136.2	227.4	446.4	382.5	427.7	45.6	240.2
2010-11	198.3	343.5	149.4	224.2	451.3	387.7	428.7	71.7	250.7
2011-12	198.3	314.3	139.8	219.5	371.1	393.5	449.5	81.9	236.0
2012-13	204.0	319.7	159.4	219.4	349.6	419.1	444.1	86.0	242.5

**Table 15A.29 Users of NDA community support services, by Indigenous status (a), (b), (c), (d)**

	<i>NSW (e)</i>	<i>Vic</i>	<i>Qld</i>	<i>WA (f)</i>	<i>SA (g)</i>	<i>Tas</i>	<i>ACT (h)</i>	<i>NT</i>	<i>Aust (h)</i>
2013-14	187.0	319.2	166.5	225.5	366.9	413.5	556.4	77.4	241.9
2014-15	183.1	310.7	158.4	254.8	341.9	380.1	365.7	95.7	234.6
2015-16	186.9	313.3	163.4	251.7	310.4	344.5	na	73.4	227.9
All people using community support services per 1000 total population aged under 65 years									
2006-07	3.5	7.2	2.8	7.3	8.8	5.2	10.0	2.2	5.2
2007-08	3.5	7.2	3.3	6.2	10.4	5.8	10.5	7.1	5.3
2008-09	4.3	8.3	3.6	6.4	11.0	6.8	10.8	5.0	6.0
2009-10	5.1	8.3	3.7	6.3	11.6	10.0	10.8	3.6	6.4
2010-11	5.6	8.9	4.2	6.5	12.2	10.5	11.2	8.8	6.9
2011-12	5.8	8.4	4.1	6.4	10.3	11.0	12.2	9.0	6.7
2012-13	5.9	8.6	4.6	6.3	9.8	11.5	12.1	8.4	6.8
2013-14	5.5	8.7	4.9	6.6	10.5	11.6	15.6	8.2	6.9
2014-15	5.5	8.6	4.8	7.5	9.9	10.7	10.4	8.3	6.9
2015-16	5.7	8.8	5.0	7.5	9.1	10.0	na	7.5	6.8

- (a) Data for all service users exclude 5451 service users in 2006-07, 5788 service users in 2007-08 and 9197 service users in 2008-09 whose Indigenous status was not reported, thus community support service users per 1000 total population may differ from other tables. Due to the relatively high missing rate of data, care should be taken when interpreting this indicator.
- (b) Where Indigenous status was inconsistently recorded for the same user, the user was counted as an Indigenous Australian.
- (c) Changes to linking procedures implemented for 2007-08 and 2008-09 data may have the effect of slightly increasing the number of unique service users within the CSTDA NMDS for these years.
- (d) The definition of the potential population was revised in 2015, effective from 2012-13. See section 15.4.
- (e) NSW data has had lower-than-average response rates, which has led to underreporting of service user numbers compared to other jurisdictions.
- (f) WA data includes service users who received services under the WA Government operated trial sites of the NDIS. The trial commenced on 1 July 2014 and ran until 30 June 2017.
- (g) SA data for 2012-13 are not comparable to previous years. A large non-government provider in SA ceased reporting non-NDA clients which were incorrectly included in previous years' data, while another SA agency experienced data reporting problems, resulting in some clients not being reported. Data for 2011-12 are not comparable with other years. A large government service provider in SA ceased reporting case management services for people who received telephone contact only once or twice a year. This contributed to a large decrease in clients.
- (h) ACT data for state/territory government service users were not available for 2015-16 as the ACT did not provide data for the DS NMDS for this year. Therefore, Australian totals do not include ACT service users in 2015-16.

**na** Not available.

*Source:* AIHW (unpublished), DS NMDS 2009-10 to 2015-16; CSTDA NMDS 2006-07 to 2008-09; AIHW analysis of the ABS Estimated Resident Population June (various years); ABS Census of Population and Housing 2006 and 2011 and the ABS Survey of Disability, Ageing and Carers 2009, 2012 and 2015.

**Table 15A.30 Users of NDA community access services, by Indigenous status (a), (b), (c), (d)**

	<i>NSW (e)</i>	<i>Vic</i>	<i>Qld</i>	<i>WA (f)</i>	<i>SA (g)</i>	<i>Tas</i>	<i>ACT (h)</i>	<i>NT</i>	<i>Aust (h)</i>
Indigenous Australians using community access services per 1000 Indigenous population aged under 65 years									
2006-07	2.2	11.8	2.5	2.6	3.6	1.8	1.2	2.3	3.0
2007-08	2.4	11.2	2.7	2.9	4.5	2.3	np	1.7	3.1
2008-09	2.2	9.6	2.5	2.8	4.4	1.9	0.9	2.2	2.9
2009-10	2.8	9.2	2.6	3.7	3.6	1.9	1.4	0.9	3.1
2010-11	2.9	6.4	3.0	5.5	3.9	2.1	1.7	1.6	3.4
2011-12	3.2	3.3	3.1	3.9	4.2	2.0	2.5	1.9	3.2
2012-13	3.7	1.7	2.7	3.2	4.5	2.1	4.5	3.4	3.2
2013-14	4.1	1.5	3.1	3.2	4.9	1.9	6.6	3.2	3.4
2014-15	4.2	1.6	3.3	3.9	4.2	1.5	3.3	3.2	3.5
2015-16	4.5	1.7	3.3	3.8	3.6	1.5	na	3.2	3.5
Indigenous Australians using community access services per 1000 Indigenous potential population									
2007-08	28.3	125.6	45.9	42.7	66.7	32.5	11.8	33.3	44.8
2008-09	36.5	156.4	61.8	63.9	97.2	38.5	18.0	66.4	61.3
2009-10	45.1	145.6	63.7	82.6	76.6	36.6	26.2	24.9	62.4
2010-11	46.5	98.3	70.4	118.9	80.3	39.9	29.9	45.3	66.7
2011-12	48.2	45.6	66.0	77.0	74.9	36.0	38.4	45.6	56.4
2012-13	53.4	23.2	55.3	60.9	78.2	36.0	67.3	78.3	54.8
2013-14	58.2	20.0	61.9	59.1	83.0	33.0	96.3	71.6	57.6
2014-15	57.5	20.4	64.6	71.1	70.5	24.8	47.9	69.9	57.8
2015-16	59.8	19.6	58.0	68.6	57.7	24.5	na	69.7	55.1
Non-Indigenous Australians using community access services per 1000 non-Indigenous population aged under 65 years									
2006-07	1.8	2.9	2.0	2.2	3.5	3.2	1.0	1.3	2.3
2007-08	1.9	2.7	2.0	2.0	3.7	3.4	1.3	1.0	2.3
2008-09	2.1	2.6	2.0	2.0	4.0	3.3	1.4	1.3	2.4
2009-10	2.3	2.5	2.0	1.9	4.3	3.3	1.3	0.6	2.4
2010-11	2.3	2.4	2.1	2.1	4.4	3.4	1.3	0.5	2.4
2011-12	2.4	2.4	2.3	2.2	4.4	3.4	1.3	0.7	2.5
2012-13	2.4	1.6	2.1	2.1	4.2	3.5	1.7	1.5	2.3
2013-14	2.6	1.6	2.2	2.0	4.1	3.1	2.6	1.2	2.3
2014-15	2.5	1.7	2.3	2.4	4.0	2.4	1.7	1.3	2.3
2015-16	2.7	1.8	2.2	2.6	3.6	2.4	na	1.1	2.3
Non-Indigenous Australians using community access services per 1000 non-Indigenous potential population									
2007-08	49.3	67.7	50.1	51.0	90.7	83.7	24.0	29.6	57.4
2008-09	83.4	109.9	79.5	81.0	162.3	125.2	58.2	37.9	94.5
2009-10	89.2	102.0	76.6	74.7	168.5	123.2	53.1	17.8	93.3
2010-11	85.4	95.0	77.5	78.6	168.9	123.4	51.6	14.9	90.9
2011-12	87.6	90.9	81.7	80.0	161.6	118.2	50.7	18.8	90.9
2012-13	91.0	61.7	77.2	77.8	153.9	126.0	64.0	39.9	83.6



**Table 15A.30 Users of NDA community access services, by Indigenous status (a), (b), (c), (d)**

	<i>NSW (e)</i>	<i>Vic</i>	<i>Qld</i>	<i>WA (f)</i>	<i>SA (g)</i>	<i>Tas</i>	<i>ACT (h)</i>	<i>NT</i>	<i>Aust (h)</i>
2013-14	96.1	60.0	78.9	71.6	150.2	108.9	97.2	33.4	84.2
2014-15	91.8	61.8	79.0	85.6	143.6	81.5	63.4	33.1	83.2
2015-16	94.6	63.6	77.1	89.8	127.8	80.6	na	28.3	82.4
All people using community access services per 1000 total population aged under 65 years									
2006-07	1.8	2.9	2.0	2.2	3.5	3.1	1.0	1.6	2.3
2007-08	1.9	2.7	2.0	2.0	3.7	3.3	1.3	1.2	2.3
2008-09	2.1	2.7	2.0	2.1	4.0	3.2	1.4	1.6	2.4
2009-10	2.3	2.6	2.0	2.0	4.3	3.2	1.3	0.7	2.4
2010-11	2.3	2.5	2.1	2.2	4.4	3.3	1.3	0.9	2.4
2011-12	2.4	2.4	2.3	2.3	4.4	3.3	1.4	1.1	2.5
2012-13	2.5	1.6	2.2	2.2	4.2	3.4	1.7	2.1	2.3
2013-14	2.7	1.6	2.3	2.0	4.2	3.0	2.7	1.8	2.4
2014-15	2.6	1.7	2.3	2.5	4.0	2.3	1.8	1.8	2.4
2015-16	2.7	1.8	2.3	2.6	3.6	2.3	na	1.7	2.4

- (a) Data for all service users exclude 3218 service users in 2006-07, 3499 service users in 2007-08 and 4875 service users in 2008-09 whose Indigenous status was not reported, thus community access service users per 1000 total population may differ from other tables. This 'not reported' total includes recreation/holiday programs (service type 3.02) who were not required to complete the item on Indigenous status; however those who did provide a response are included in the data. Due to the relatively high missing rate of data, care should be taken when interpreting this indicator.
- (b) Where Indigenous status was inconsistently recorded for the same user, the user was counted as an Indigenous Australian.
- (c) Changes to linking procedures implemented for 2007-08 and 2008-09 data may have the effect of slightly increasing the number of unique service users within the CSTDA NMDS for these years.
- (d) The definition of the potential population was revised in 2015, effective from 2012-13. See section 15.4.
- (e) NSW data has had lower-than-average response rates, which has led to underreporting of service user numbers compared to other jurisdictions.
- (f) WA data includes service users who received services under the WA Government operated trial sites of the NDIS. The trial commenced on 1 July 2014 and ran until 30 June 2017.
- (g) SA data for 2012-13 are not comparable to previous years. A large non-government provider in SA ceased reporting non-NDA clients which were incorrectly included in previous years' data, while another SA agency experienced data reporting problems, resulting in some clients not being reported. Data for 2011-12 are not comparable with other years. A large government service provider in SA ceased reporting case management services for people who received telephone contact only once or twice a year. This contributed to a large decrease in clients.
- (h) ACT data for service users per 1000 Indigenous Australians/potential population are not published for some years as they are based on a small number of service users. Data are not available for 2015-16 for the ACT as the ACT did not provide data for the DS NMDS. Therefore, Australian totals for 2015-16 do not include ACT service users.

**np** Not published. **na** Not available.

*Source:* AIHW (unpublished), DS NMDS 2009-10 to 2015-16, CSTDA NMDS 2006-07 to 2008-09; AIHW analysis of the ABS Estimated Resident Population June (various years), ABS Census of Population and Housing, various years and the ABS SDAC, 2009, 2012 and 2015.

Table 15A.31 **Users of NDA respite services, by Indigenous status (a), (b), (c)**

	<i>NSW (d)</i>	<i>Vic</i>	<i>Qld</i>	<i>WA (e)</i>	<i>SA (f)</i>	<i>Tas</i>	<i>ACT (g)</i>	<i>NT</i>	<i>Aust (g)</i>
Indigenous Australians using respite services per 1000 Indigenous population aged under 65 years									
2006-07	2.3	16.0	2.2	4.4	1.9	0.6	1.6	1.8	3.3
2007-08	2.6	15.0	2.3	4.8	1.8	0.4	2.5	1.4	3.3
2008-09	2.6	14.5	2.0	4.0	1.7	0.3	2.4	1.3	3.1
2009-10	3.1	12.6	2.0	5.8	1.8	0.4	1.8	0.4	3.3
2010-11	3.5	8.5	1.9	4.8	1.4	1.1	2.1	0.5	3.1
2011-12	3.8	5.9	1.8	5.0	1.7	1.0	2.1	0.7	3.0
2012-13	4.2	5.7	1.5	4.2	2.3	0.9	3.7	1.4	3.0
2013-14	4.4	6.4	1.6	3.1	2.7	1.0	4.4	1.4	3.0
2014-15	4.6	6.6	1.6	2.8	2.1	0.6	2.1	1.6	3.0
2015-16	5.4	7.6	1.6	2.3	1.8	0.7	na	1.6	3.3
Indigenous Australians using respite services per 1000 Indigenous potential population aged under 65 years									
2015-16	163.2	200.0	65.3	98.5	68.7	25.5	na	86.3	117.9
Non-Indigenous Australians using respite services per 1000 non-Indigenous population aged under 65 years									
2006-07	0.9	2.3	1.2	1.5	1.2	0.7	1.0	1.3	1.4
2007-08	1.0	2.5	1.2	1.4	1.2	0.7	1.0	0.8	1.5
2008-09	1.2	2.7	1.3	1.3	1.4	0.8	1.1	0.8	1.6
2009-10	1.4	2.5	1.3	1.4	1.3	0.9	1.1	0.2	1.6
2010-11	1.5	2.5	1.3	1.5	1.3	1.1	1.0	0.4	1.6
2011-12	1.5	2.5	1.3	1.6	1.2	1.0	1.0	0.5	1.7
2012-13	1.6	2.6	1.2	1.5	1.3	1.1	0.9	0.9	1.7
2013-14	1.6	2.8	1.3	1.3	1.5	1.1	1.0	0.7	1.8
2014-15	1.6	2.6	1.3	1.2	1.2	0.8	0.9	0.7	1.7
2015-16	1.7	2.5	1.3	1.3	1.1	0.7	na	0.8	1.7
Non-Indigenous Australians using respite services per 1000 non-Indigenous potential population aged under 65 years									
2015-16	141.3	215.3	102.9	105.6	95.1	55.7	na	43.9	139.1
All people using respite services per 1000 total population aged under 65 years									
2006-07	0.9	2.4	1.2	1.6	1.2	0.7	1.0	1.4	1.4
2007-08	1.1	2.6	1.2	1.5	1.2	0.7	1.0	1.0	1.5
2008-09	1.3	2.8	1.3	1.4	1.4	0.8	1.2	0.9	1.6
2009-10	1.5	2.6	1.3	1.6	1.3	0.9	1.1	0.3	1.7
2010-11	1.5	2.5	1.3	1.6	1.3	1.1	1.0	0.4	1.7
2011-12	1.6	2.5	1.3	1.7	1.3	1.0	1.0	0.6	1.7
2012-13	1.7	2.6	1.2	1.6	1.4	1.1	1.0	1.0	1.7
2013-14	1.7	2.8	1.3	1.4	1.5	1.1	1.0	0.9	1.8
2014-15	1.7	2.7	1.3	1.3	1.3	0.8	0.9	1.0	1.7
2015-16	1.8	2.5	1.3	1.3	1.1	0.7	na	1.0	1.7

Table 15A.31 **Users of NDA respite services, by Indigenous status (a), (b), (c)**

	<i>NSW (d)</i>	<i>Vic</i>	<i>Qld</i>	<i>WA (e)</i>	<i>SA (f)</i>	<i>Tas</i>	<i>ACT (g)</i>	<i>NT</i>	<i>Aust (g)</i>
(a)	Data for all service users exclude 1879 service users in 2006-07, 1885 service users in 2007-08 and 1832 service users in 2008-09 whose Indigenous status was not reported, thus respite service users per 1000 total population may differ from other tables. Due to the relatively high missing rate of data, care should be taken when interpreting this indicator.								
(b)	Where Indigenous status was inconsistently recorded for the same user, the user was counted as an Indigenous Australian.								
(c)	Changes to linking procedures implemented for 2007-08 and 2008-09 data may have the effect of slightly increasing the number of unique service users within the CSTDA NMDS for these years.								
(d)	NSW data has had lower-than-average response rates, which has led to underreporting of service user numbers compared to other jurisdictions.								
(e)	WA data includes service users who received services under the WA Government operated trial sites of the NDIS. The trial commenced on 1 July 2014 and ran until 30 June 2017.								
(f)	SA data for 2012-13 are not comparable to previous years. A large non-government provider in SA ceased reporting non-NDA clients which were incorrectly included in previous years' data, while another SA agency experienced data reporting problems, resulting in some clients not being reported. Data for 2011-12 are not comparable with other years. A large government service provider in SA ceased reporting case management services for people who received telephone contact only once or twice a year. This contributed to a large decrease in clients.								
(g)	Data are not available for 2015-16 for the ACT as the ACT did not provide data for the DS NMDS. Therefore, Australian totals do not include ACT service users in 2015-16.								

**na** Not available.

*Source:* AIHW (unpublished), DS NMDS 2009-10 to 2015-16; CSTDA NMDS 2006-07 to 2008-09; AIHW analysis of the ABS Estimated Resident Population June (various years).

TABLE 15A.32

**Table 15A.32 Users of NDA employment services (aged 15–64 years), by Indigenous status (a), (b), (c), (d)**

	<i>NSW</i>	<i>Vic</i>	<i>Qld</i>	<i>WA</i>	<i>SA (e)</i>	<i>Tas</i>	<i>ACT</i>	<i>NT</i>	<i>Aust</i>
Indigenous Australians using employment services per 1000 Indigenous population aged 15–64 years									
2006-07	7.9	13.9	6.5	4.9	7.7	7.5	5.2	2.9	6.8
2007-08	13.3	17.0	10.4	9.0	10.9	11.0	8.8	4.0	10.6
2008-09	12.8	16.3	10.1	8.5	11.8	10.1	5.9	4.5	10.6
2009-10	15.8	17.9	12.8	10.3	13.3	12.8	9.1	4.3	12.7
2010-11	17.0	16.0	13.6	12.4	16.1	14.1	9.6	4.0	13.7
2011-12	18.7	18.8	15.0	12.1	17.6	14.4	11.1	5.2	15.0
2012-13	18.5	18.5	15.1	10.7	18.0	12.3	14.5	3.6	14.4
2013-14	18.5	18.4	15.2	8.8	16.6	12.3	15.1	2.2	13.9
2014-15	20.7	21.5	17.1	9.2	19.1	13.4	12.6	2.7	15.6
2015-16	21.2	21.5	17.9	8.1	19.1	13.3	10.9	2.4	15.8
Indigenous Australians using employment services per 1000 Indigenous potential population aged 15–64 years									
2008-09	194.0	227.8	203.6	146.7	192.6	211.0	119.8	82.9	179.2
2008-09	331.5	384.9	349.7	254.1	358.0	323.7	135.1	172.6	314.6
2009-10	385.0	398.0	416.6	289.7	382.0	386.0	194.1	155.9	357.1
2010-11	391.5	333.3	414.1	339.6	435.2	410.7	192.7	138.6	363.3
2011-12	404.9	339.4	417.0	282.4	414.2	389.9	214.3	144.7	358.0
2012-13	381.6	319.0	403.2	233.7	403.2	323.4	265.2	97.1	328.0
2013-14	381.8	319.7	402.0	193.9	373.0	323.6	280.9	57.3	315.7
2014-15	419.7	365.5	447.2	200.4	432.2	337.6	230.8	70.9	348.9
2015-16	423.6	360.7	443.2	187.5	425.5	333.3	206.5	61.9	349.2
Non-Indigenous Australians using employment services per 1000 non-Indigenous population aged 15–64 years									
2006-07	5.3	6.1	5.7	5.3	7.0	6.6	4.2	3.5	5.7
2007-08	6.1	6.6	6.0	5.4	7.7	7.0	4.4	4.4	6.2
2008-09	7.5	8.0	7.4	5.8	9.2	8.2	5.1	3.7	7.5
2009-10	8.1	8.3	7.8	6.2	10.0	8.4	5.6	3.8	8.0
2010-11	8.6	8.6	8.6	6.5	10.9	9.1	6.0	3.5	8.5
2011-12	8.7	8.8	9.0	6.8	10.5	9.3	6.0	3.6	8.6
2012-13	8.8	8.2	8.5	6.1	11.6	9.1	6.7	3.3	8.4
2013-14	8.7	8.2	9.0	5.8	11.7	9.6	6.3	2.7	8.4
2014-15	9.5	9.1	10.0	6.0	12.4	10.1	6.2	3.1	9.1
2015-16	9.3	8.8	10.2	5.7	12.5	10.1	5.8	3.1	9.0
Non-Indigenous Australians using employment services per 1000 non-Indigenous potential population aged 15–64 years									
2007-08	214.4	222.7	201.8	179.9	262.0	243.2	101.0	203.7	210.9
2008-09	496.5	535.8	461.2	355.4	592.7	527.5	311.7	183.6	484.4
2009-10	511.1	527.1	464.0	355.2	610.8	513.4	325.1	177.4	487.6
2010-11	507.4	509.4	478.8	367.2	628.8	532.5	332.0	156.4	488.6
2011-12	493.2	503.2	485.1	366.7	581.8	510.8	321.4	147.8	479.3
2012-13	497.3	457.7	459.4	327.4	634.8	506.6	350.5	161.8	461.1

**Table 15A.32 Users of NDA employment services (aged 15–64 years), by Indigenous status (a), (b), (c), (d)**

	<i>NSW</i>	<i>Vic</i>	<i>Qld</i>	<i>WA</i>	<i>SA (e)</i>	<i>Tas</i>	<i>ACT</i>	<i>NT</i>	<i>Aust</i>
2013-14	498.2	464.4	484.2	310.1	642.1	540.0	338.1	125.0	465.5
2014-15	532.3	504.8	534.1	321.8	687.5	545.5	331.2	149.4	500.9
2015-16	509.8	489.8	542.1	301.7	680.3	547.3	301.2	144.5	488.3
All people using employment services per 1000 total population aged 15–64 years									
2006-07	5.4	6.1	5.7	5.3	7.0	6.6	4.2	3.4	5.7
2007-08	6.3	6.6	6.2	5.5	7.8	7.1	4.4	4.3	6.3
2008-09	7.6	8.1	7.5	5.9	9.3	8.3	5.1	3.9	7.6
2009-10	8.3	8.4	8.0	6.3	10.1	8.6	5.6	3.9	8.1
2010-11	8.8	8.7	8.8	6.7	11.0	9.3	6.1	3.6	8.6
2011-12	9.0	8.9	9.2	7.0	10.6	9.5	6.1	4.1	8.8
2012-13	9.0	8.3	8.7	6.3	11.8	9.2	6.8	3.4	8.5
2013-14	9.0	8.3	9.2	5.9	11.8	9.7	6.5	2.6	8.5
2014-15	9.8	9.2	10.2	6.1	12.5	10.3	6.3	2.9	9.3
2015-16	9.6	9.0	10.5	5.8	12.7	10.3	5.8	2.9	9.2

- (a) Changes to linking procedures implemented for 2007-08 and 2008-09 data may have the effect of slightly increasing the number of unique service users within the CSTDA NMDS for these years.
- (b) Where Indigenous status was inconsistently recorded for the same user, the user was counted as an Indigenous Australian.
- (c) Data for all service users exclude 91 service users in 2006-07, 126 service users in 2007-08 and 267 service users in 2008-09 whose Indigenous status was not reported, thus employment service users per 1000 total population aged 15–64 years may differ from other tables. Due to the relatively high missing rate of data, care should be taken when interpreting this indicator.
- (d) The definition of the potential population was revised in 2015, effective from 2012-13. See section 15.4.
- (e) In 2011-12, South Australia implemented modified models of service in adult community teams which streamlined the provision of service and response.

*Source:* AIHW (unpublished), DS NMDS 2009-10 to 2015-16, CSTDA NMDS 2006-07 to 2008-09; AIHW analysis of the ABS Estimated Resident Population June (various years), ABS Census of Population and Housing 2006 and 2011 and the ABS SDAC 2009, 2012 and 2015.; Labour Force Australia, Detailed Electronic Delivery, June 2007 to 2016. Cat. no. 6291.0.55.001.

**Table 15A.33 Indigenous users of NDA open employment services/Employment Support Services aged 15-64 years, by age (a), (b), (c)**

		<i>NSW</i>	<i>Vic</i>	<i>Qld</i>	<i>WA</i>	<i>SA</i>	<i>Tas</i>	<i>ACT</i>	<i>NT</i>	<i>Aust</i>
Proportion of the Indigenous population with an employment restriction accessing open employment services (Employment Support Services)										
2015-16										
15-49 years	%	11.8	9.9	13.2	4.9	11.2	10.7	7.4	1.3	9.9
15-64 years	%	9.1	8.3	10.3	3.8	8.8	7.3	4.7	1.0	7.6
2014-15										
15-49 years	%	11.3	9.5	13.3	5.0	11.1	10.6	6.7	1.6	9.6
15-64 years	%	8.5	8.0	9.8	3.6	8.7	7.0	4.7	1.1	7.2
2013-14										
15-49 years	%	9.7	7.9	11.6	4.8	8.9	9.3	9.1	1.1	8.3
15-64 years	%	7.2	6.6	8.5	3.4	7.0	6.1	5.9	0.8	6.1
2012-13										
15-49 years	%	9.7	7.9	11.0	5.9	10.0	9.1	7.8	2.3	8.5
15-64 years	%	7.0	6.5	8.3	4.2	7.6	6.0	5.6	1.5	6.2
2011-12										
15-49 years	%	10.0	8.2	10.9	6.6	10.2	10.8	6.4	3.7	9.0
15-64 years	%	7.2	6.5	8.1	4.7	7.4	7.1	4.4	2.5	6.5
2010-11										
15-49 years	%	8.9	7.2	10.6	6.4	10.2	9.9	5.1	2.8	8.3
15-64 years	%	6.3	5.6	7.5	4.4	7.0	6.9	3.8	2.0	5.9
2009-10										
15-49 years	%	7.9	7.7	9.8	5.4	8.3	8.6	4.7	3.1	7.6
15-64 years	%	5.7	5.9	7.1	3.8	5.6	6.0	3.6	2.2	5.4
2008-09										
15-49 years	%	6.3	6.8	7.6	4.6	7.1	6.5	2.4	2.4	6.1
15-64 years	%	4.5	5.1	5.4	3.2	4.6	4.5	2.2	1.8	4.3

(a) Open employment services are delivered by the Australian Government.

(b) See section 15.4 for detailed information on the estimation of the number of people with an employment restriction.

(c) Changes in the linking procedures implemented for 2008-09 data may have the effect of slightly increasing the number of unique service users within the DS NMDS for this year.

*Source:* AIHW (unpublished) DS NMDS 2009-10 to 2015-16; CSTDA NMDS 2008-09; AIHW analysis of the ABS Estimated Resident Population June (various years), ABS Indigenous Projected Population, various years, ABS SDAC 2009, 2012 and 2015 and the Census of Population and Housing 2006 and 2011.

**Table 15A.34 Indigenous users of NDA Disability Management Services aged 15-64 years, by age (a), (b)**

		<i>NSW</i>	<i>Vic</i>	<i>Qld</i>	<i>WA</i>	<i>SA</i>	<i>Tas</i>	<i>ACT</i>	<i>NT</i>	<i>Aust</i>
Proportion of the Indigenous population with a disability and an employment restriction accessing open employment services (Disability Management Services)										
2016-17										
15-49 years	%	7.7	9.4	9.7	4.0	7.0	12.6	5.7	1.6	7.4
15-64 years	%	6.6	7.9	8.5	3.2	7.1	9.8	4.2	1.5	6.4
2015-16										
15-49 years	%	7.3	9.0	9.8	2.9	8.4	12.0	4.7	1.6	7.1
15-64 years	%	6.1	7.5	8.2	2.7	7.0	9.3	3.8	1.4	5.9
2014-15										
15-49 years	%	7.9	8.4	9.4	3.4	8.2	12.1	6.2	2.1	7.3
15-64 years	%	6.4	7.1	8.0	3.1	7.0	9.6	4.7	2.0	6.1
2013-14										
15-49 years	%	8.4	8.7	9.6	3.8	8.2	12.3	5.9	2.6	7.6
15-64 years	%	6.7	7.3	7.9	3.1	6.8	9.5	4.5	2.2	6.2
2012-13										
15-49 years	%	8.9	8.9	10.3	5.6	10.0	14.1	5.9	6.3	8.8
15-64 years	%	7.0	7.2	8.3	4.6	7.9	10.5	4.7	5.1	6.9
2011-12										
15-49 years	%	8.8	8.2	10.2	6.0	9.8	14.5	8.4	6.6	8.7
15-64 years	%	6.7	6.7	7.9	4.9	7.5	10.0	5.9	5.2	6.7
2010-11										
15-49 years	%	7.9	8.5	8.8	6.0	9.3	12.3	7.5	6.5	8.0
15-64 years	%	5.8	6.8	6.7	4.8	6.7	8.6	5.8	5.1	6.0

(a) Disability Management Services are delivered by the Australian Government.

(b) See section 15.4 for detailed information on the estimation of the number of people with an employment restriction.

*Source:* DSS (unpublished) administrative IT system 2010-11 to 2016-17; AIHW analysis of the ABS Estimated Resident Population June 2010-2016; AIHW analysis of the ABS Indigenous Projected Population, various years, ABS SDAC 2009, 2012 and 2015 and the ABS Census of Population and Housing 2011.

**Table 15A.35 Indigenous users of NDA supported employment services/  
Australian Disability Enterprises aged 15-64 years, by age (a), (b),  
(c), (d)**

		NSW	Vic	Qld	WA	SA	Tas	ACT	NT	Aust
Proportion of the Indigenous population with an employment restriction accessing supported employment services										
2015-16										
15-49 years	%	4.4	2.8	1.9	2.5	5.1	2.6	2.2	1.8	3.1
15-64 years	%	4.4	2.7	1.7	2.6	5.0	2.2	2.4	1.6	3.0
2014-15										
15-49 years	%	4.8	3.4	1.9	3.8	4.4	2.7	3.1	2.1	3.5
15-64 years	%	4.6	3.2	1.7	3.6	4.3	2.2	4.0	1.8	3.3
2013-14										
15-49 years	%	5.2	3.2	1.9	3.8	5.8	3.1	3.2	2.9	3.8
15-64 years	%	5.2	3.2	1.7	3.8	5.5	2.6	3.4	2.4	3.6
2012-13										
15-49 years	%	5.4	3.5	2.0	4.0	5.8	3.4	2.7	2.8	3.9
15-64 years	%	5.4	3.4	1.8	3.7	5.3	2.8	3.0	2.3	3.7
2011-12										
15-49 years	%	4.7	3.8	2.3	5.2	5.3	3.6	1.8	2.1	3.8
15-64 years	%	4.7	3.5	2.3	4.7	4.7	3.0	1.9	1.8	3.7
2010-11										
15-49 years	%	5.4	5.1	3.0	10.8	7.1	4.6	1.9	2.8	5.3
15-64 years	%	5.2	5.0	2.8	10.1	5.9	3.9	1.6	2.5	5.0
2009-10										
15-49 years	%	6.2	7.7	2.9	7.8	6.7	5.5	2.9	3.3	5.5
15-64 years	%	6.1	7.5	2.5	7.2	5.7	4.8	2.4	2.6	5.1
2008-09										
15-49 years	%	5.9	9.7	3.2	6.1	9.7	5.1	2.5	5.2	5.7
15-64 years	%	5.8	8.9	2.8	5.8	7.8	4.8	2.0	4.3	5.3

- (a) Australian Disability Enterprises are delivered by the Australian Government.
- (b) The definition of the potential population was revised in 2015, effective from 2012-13. See section 15.4.
- (c) The potential population is the estimated number of Indigenous people with disability, aged 15-64 years, adjusted for labour force status on 30 June.
- (d) Changes in the linking procedures implemented for 2008-09 data may have the effect of slightly increasing the number of unique service users within the DS NMDS for this year.

*Source:* AIHW (unpublished) DS NMDS 2009-10 to 2015-16; CSTDA NMDS 2008-09; AIHW analysis of the ABS Estimated Resident Population June 2008-2015, ABS Indigenous Population Projections, various years, ABS Census of Population and Housing 2011 and the ABS SDAC 2009, 2012 and 2015.



**Table 15A.36 Users of NDA accommodation support services, by country of birth (a), (b), (c), (d), (e)**

	<i>NSW (f)</i>	<i>Vic</i>	<i>Qld (g)</i>	<i>WA</i>	<i>SA (h)</i>	<i>Tas</i>	<i>ACT (i)</i>	<i>NT</i>	<i>Aust (i)</i>
People born in a non-English speaking country using accommodation support services per 1000 people aged under 65 years who were born in a non-English speaking country									
2006-07	0.2	0.6	0.6	0.4	2.4	0.9	0.4	0.5	0.5
2007-08	0.2	0.6	0.5	0.5	2.1	1.1	0.4	0.6	0.5
2008-09	0.3	0.4	0.5	0.5	2.3	1.0	0.6	0.4	0.5
2009-10	0.3	0.5	0.5	0.4	2.4	1.1	0.5	0.1	0.5
2010-11	0.3	0.5	0.5	0.3	2.3	0.9	0.5	0.0	0.5
2011-12	0.4	0.3	0.6	0.5	2.1	0.9	0.5	0.1	0.5
2012-13	0.4	0.2	0.4	0.5	2.0	1.0	0.4	0.4	0.4
2013-14	0.4	0.2	0.5	0.5	2.2	1.1	0.5	0.5	0.5
2014-15	1.0	0.6	0.4	0.4	3.0	1.1	0.8	1.1	0.8
2015-16	1.1	0.8	0.4	0.4	3.2	1.1	na	0.9	0.8
People born in a non-English speaking country using accommodation support services per 1000 potential population aged under 65 years who were born in a non-English speaking country									
2007-08	5.6	13.4	15.9	14.3	48.8	39.6	11.1	19.2	12.8
2008-09	15.2	19.4	23.9	21.4	92.6	31.1	28.0	14.7	23.0
2009-10	15.6	20.3	22.7	19.0	93.3	32.7	24.3	4.0	22.9
2010-11	15.3	20.7	24.8	17.2	105.8	29.3	28.2	1.9	23.8
2011-12	19.5	16.7	42.6	33.2	124.2	62.1	33.8	9.1	27.6
2012-13	18.6	11.5	33.1	33.1	116.4	67.1	27.8	29.1	24.3
2013-14	22.0	11.8	37.0	32.0	124.9	76.7	32.1	31.2	26.6
2014-15	19.3	10.5	26.3	25.9	97.7	41.8	20.4	30.7	22.4
2015-16	21.3	15.0	28.5	26.0	108.6	65.1	na	28.6	24.8
People born in an English speaking country using accommodation support services per 1000 people aged under 65 years who were born in an English speaking country									
2006-07	1.4	1.9	1.6	2.3	3.5	2.7	1.2	1.4	1.9
2007-08	1.4	1.9	1.6	2.0	3.5	2.8	1.2	1.3	1.8
2008-09	1.7	1.6	1.6	1.8	3.8	2.9	1.5	1.2	1.8
2009-10	1.8	1.7	1.6	1.7	3.8	3.0	1.5	0.5	1.9
2010-11	1.8	1.9	1.8	1.8	4.2	3.1	1.6	1.1	2.0
2011-12	1.9	1.7	1.8	1.9	3.9	3.1	1.6	1.4	2.0
2012-13	1.9	1.7	1.8	2.2	4.0	3.2	1.6	2.7	2.1
2013-14	2.1	1.7	1.8	2.1	4.3	3.3	1.9	2.4	2.1
2014-15	1.8	1.4	1.9	2.3	4.1	3.0	1.4	2.5	2.0
2015-16	1.7	1.5	1.8	2.4	4.2	3.0	na	2.3	1.9
People born in an English speaking country using accommodation support services per 1000 potential population aged under 65 years who were born in an English speaking country									
2007-08	35.0	49.3	38.2	49.8	87.0	65.5	30.7	34.1	45.3
2008-09	65.1	68.6	63.0	69.6	154.7	111.2	59.6	34.6	73.1
2009-10	66.2	70.1	60.3	63.8	151.6	112.2	58.4	13.4	71.9
2010-11	64.9	72.6	62.9	64.2	156.0	111.5	57.9	28.2	73.2
2011-12	66.0	60.2	61.8	65.3	137.9	106.9	55.6	35.3	69.2

**Table 15A.36 Users of NDA accommodation support services, by country of birth (a), (b), (c), (d), (e)**

	NSW (f)	Vic	Qld (g)	WA	SA (h)	Tas	ACT (i)	NT	Aust (i)
2012-13	63.7	57.8	58.3	72.9	137.5	106.3	55.1	66.1	68.5
2013-14	67.3	56.3	57.2	67.0	145.4	105.3	62.2	58.1	68.8
2014-15	63.9	55.0	59.1	72.0	141.3	96.4	51.7	61.8	67.8
2015-16	60.7	54.0	55.9	73.4	141.3	92.1	na	53.8	64.9
All people using accommodation support services per 1000 total people aged under 65 years									
2006-07	1.2	1.7	1.5	2.1	3.4	2.6	1.1	1.3	1.7
2007-08	1.2	1.7	1.5	1.8	3.4	2.7	1.1	1.3	1.6
2008-09	1.4	1.4	1.5	1.6	3.6	2.8	1.3	1.2	1.7
2009-10	1.5	1.5	1.5	1.5	3.7	2.9	1.4	0.5	1.7
2010-11	1.5	1.6	1.6	1.6	4.0	3.0	1.4	1.0	1.8
2011-12	1.6	1.4	1.7	1.7	3.7	3.0	1.4	1.3	1.8
2012-13	1.6	1.4	1.6	2.0	3.8	3.1	1.4	2.5	1.8
2013-14	1.8	1.4	1.7	1.8	4.1	3.2	1.6	2.2	1.8
2014-15	1.7	1.3	1.7	2.0	4.0	2.9	1.4	2.4	1.8
2015-16	1.6	1.4	1.7	2.1	4.1	2.9	na	2.1	1.8

- (a) Data for service users born in a non-English speaking country were based on responses for country of birth with English Proficiency Groups 2–4. This includes all countries except Australia, New Zealand, Canada, United Kingdom, South Africa, Ireland or the United States of America, which are classified as English speaking countries. Where country of birth was inconsistently recorded for the same service user, the service user was counted as having been born in a non-English speaking country.
- (b) Data for all service users exclude 834 service users in 2006-07, 603 service users in 2007-08 and 705 service users in 2008-09 whose country of birth was not reported, thus accommodation support service users per 1000 total population aged under 65 years may differ from other tables. Due to the relatively high missing rate of data, care should be taken when interpreting this indicator.
- (c) The potential populations and general populations of people born in an English/non-English speaking country are derived using country of birth data from the Australian Census of Population and Housing and the estimated resident population of states and territories in the relevant year. Estimates exclude people whose country of birth was not stated or who were visitors to Australia.
- (d) The definition of the potential population was revised in 2015, effective from 2012-13. See section 15.4.
- (e) Changes to linking procedures implemented for 2007-08 and 2008-09 data may have the effect of slightly increasing the number of unique service users within the CSTDA NMDS for these years.
- (f) NSW data has had lower-than-average response rates, which has led to underreporting of service user numbers compared to other jurisdictions.
- (g) WA data includes service users who received services under the WA Government operated trial sites of the NDIS. The trial commenced on 1 July 2014 and ran until 30 June 2017.
- (h) SA data for 2012-13 are not comparable to previous years. A large non-government provider in SA ceased reporting non-NDA clients which were incorrectly included in previous years' data, while another SA agency experienced data reporting problems, resulting in some clients not being reported. Data for 2011-12 are not comparable with other years. A large government service provider in SA ceased reporting case management services for people who received telephone contact only once or twice a year. This contributed to a large decrease in clients.
- (i) Data are not available for 2015-16 for the ACT as the ACT did not provide data for the DS NMDS. Therefore, Australian totals do not include ACT service users in 2015-16.

**na** Not available.

*Source:* AIHW (unpublished), DS NMDS 2009-10 to 2015-16, CSTDA NMDS 2006-07 to 2008-09; AIHW analysis of the ABS Estimated Resident Population June (various years), ABS SDAC 2009, 2012 and 2015. and the ABS Census of Population and Housing 2006 and 2011.

TABLE 15A.37

Table 15A.37 **Users of NDA community support services, by country of birth (a), (b), (c), (d), (e)**

	NSW (f)	Vic	Qld	WA (g)	SA (h)	Tas	ACT (i)	NT	Aust (i)
People born in a non-English speaking country using community support services per 1000 people aged under 65 years who were born in a non-English speaking country									
2007-08	0.7	3.3	1.0	1.4	5.6	2.7	1.9	4.2	1.9
2008-09	1.0	3.7	1.2	1.8	5.9	2.6	2.0	1.7	2.2
2009-10	1.3	3.4	1.2	1.4	6.4	3.3	2.7	0.9	2.2
2010-11	1.4	3.6	1.1	1.3	5.8	2.6	2.5	1.3	2.3
2011-12	1.5	3.1	1.1	1.7	5.5	2.9	1.5	1.5	2.2
2012-13	1.5	2.7	1.2	1.7	4.4	3.0	2.8	1.7	2.0
2013-14	1.4	2.9	1.3	1.9	4.5	2.8	5.8	1.3	2.1
2014-15	3.5	7.9	1.1	2.0	6.3	2.1	6.2	3.5	3.7
2015-16	3.8	8.2	1.3	2.0	6.7	2.2	na	2.1	3.8
People born in a non-English speaking country using community support services per 1000 potential population aged under 65 years who were born in a non-English speaking country									
2007-08	18.8	75.6	31.0	38.4	129.2	91.7	51.8	145.2	48.9
2008-09	49.2	164.9	52.4	82.8	236.2	78.6	102.8	58.8	101.0
2009-10	59.9	146.2	50.6	60.2	247.8	96.4	129.1	31.7	98.0
2010-11	68.4	162.9	57.6	65.3	261.5	89.6	142.3	56.9	109.0
2011-12	78.2	160.9	85.5	114.1	321.8	203.4	96.5	106.7	122.4
2012-13	74.9	137.6	90.7	110.5	248.7	201.3	180.6	113.4	111.0
2013-14	69.8	147.3	93.8	125.1	257.3	186.7	369.3	87.8	116.8
2014-15	65.9	138.9	67.0	117.0	200.7	78.6	156.3	95.4	102.3
2015-16	74.5	153.7	89.0	126.0	226.7	133.1	na	70.5	112.5
People born in an English speaking country using community support services per 1000 people aged under 65 years who were born in an English speaking country									
2007-08	4.2	8.0	3.5	6.6	11.0	6.0	11.8	7.4	5.9
2008-09	4.9	9.3	3.7	6.9	11.5	7.0	12.2	5.4	6.6
2009-10	5.9	9.3	3.9	6.9	12.1	10.5	11.9	3.9	7.0
2010-11	6.6	10.3	4.5	7.4	13.1	11.0	12.8	9.6	7.8
2011-12	6.9	9.4	4.4	7.2	11.0	11.5	13.9	9.8	7.5
2012-13	6.9	9.8	5.0	7.1	10.5	12.0	13.9	9.1	7.7
2013-14	6.5	9.7	5.3	7.4	11.3	12.2	17.5	8.9	7.8
2014-15	5.9	8.5	5.3	8.9	10.3	11.5	10.8	8.8	7.3
2015-16	6.1	8.7	5.5	8.8	9.4	10.7	na	8.2	7.1
People born in an English speaking country using community support services per 1000 potential population aged under 65 years who were born in an English speaking country									
2007-08	102.7	205.1	85.3	163.6	272.2	141.6	300.0	191.0	146.7
2008-09	191.5	390.7	145.5	270.0	472.8	268.9	493.2	151.5	260.9
2009-10	221.2	378.4	147.9	262.5	478.8	392.7	464.5	106.8	269.4
2010-11	235.7	390.9	160.8	262.2	485.7	395.2	470.1	249.7	282.5
2011-12	234.6	337.1	147.8	242.8	387.0	392.5	486.0	241.2	258.1
2012-13	228.4	342.8	164.4	233.1	359.7	396.3	471.9	220.2	257.5
2013-14	210.8	331.8	170.3	240.4	377.7	393.8	584.8	212.1	254.6
2014-15	211.5	325.5	166.8	273.4	356.5	369.0	390.9	213.2	251.1

**Table 15A.37 Users of NDA community support services, by country of birth (a), (b), (c), (d), (e)**

	NSW (f)	Vic	Qld	WA (g)	SA (h)	Tas	ACT (i)	NT	Aust (i)
2015-16	212.4	321.5	169.2	266.7	315.9	331.4	na	190.1	239.7
All people using community support services per 1000 total people aged under 65 years									
2007-08	3.6	7.2	3.3	6.0	10.5	5.8	10.4	7.2	5.3
2008-09	4.2	8.4	3.5	6.3	11.0	6.8	10.8	5.1	6.0
2009-10	5.0	8.3	3.6	6.3	11.5	10.2	10.6	3.7	6.3
2010-11	5.6	9.0	4.2	6.5	12.2	10.6	11.1	8.7	6.9
2011-12	5.9	8.2	4.1	6.4	10.4	11.1	11.8	8.9	6.7
2012-13	5.8	8.5	4.6	6.3	9.8	11.6	12.0	8.3	6.8
2013-14	5.5	8.4	4.9	6.6	10.5	11.7	15.6	8.1	6.9
2014-15	5.5	8.3	4.8	7.6	9.9	10.9	10.3	8.2	6.8
2015-16	5.7	8.5	5.0	7.6	9.1	10.2	na	7.5	6.7

- (a) Data for service users born in a non-English speaking country were based on responses for country of birth with English Proficiency Groups 2–4. This includes all countries except Australia, New Zealand, Canada, United Kingdom, South Africa, Ireland or the United States of America, which are classified as English speaking countries. Where country of birth was inconsistently recorded for the same service user, the service user was counted as having been born in a non-English speaking country.
- (b) Data for all service users exclude 5760 service users in 2007-08 and 8910 service users in 2008-09 whose country of birth was not reported, thus community support service users per 1000 total population aged under 65 years may differ from other tables. Due to the relatively high missing rate of data, care should be taken when interpreting this indicator.
- (c) The potential populations and general populations of people born in an English/non-English speaking country are derived using country of birth data from the Australian Census of Population and Housing and the estimated resident population of states and territories in the relevant year. Estimates exclude people whose country of birth was not stated or who were visitors to Australia.
- (d) Changes to linking procedures implemented for 2007-08 and 2008-09 data may have the effect of slightly increasing the number of unique service users within the CSTDA NMDS for these years.
- (e) The definition of the potential population was revised in 2015, effective from 2012-13. See section 15.4.
- (f) NSW data has had lower-than-average response rates, which has led to underreporting of service user numbers compared to other jurisdictions.
- (g) WA data includes service users who received services under the WA Government operated trial sites of the NDIS. The trial commenced on 1 July 2014 and ran until 30 June 2017.
- (h) SA data for 2012-13 are not comparable to previous years. A large non-government provider in SA ceased reporting non-NDA clients which were incorrectly included in previous years' data, while another SA agency experienced data reporting problems, resulting in some clients not being reported. Data for 2011-12 are not comparable with other years. A large government service provider in SA ceased reporting case management services for people who received telephone contact only once or twice a year. This contributed to a large decrease in clients.
- (i) Data are not available for 2015-16 for the ACT as the ACT did not provide data for the DS NMDS. Therefore, Australian totals do not include ACT service users in 2015-16.

na Not available.

Source: AIHW (unpublished), DS NMDS 2009-10 to 2015-16, CSTDA NMDS 2007-08 to 2008-09; AIHW analysis of the ABS Estimated Resident Population June (various years); ABS SDAC 2009, 2012 and 2015.; ABS Census of Population and Housing 2006 and 2011.

**Table 15A.38 Users of NDA community access services, by country of birth (a), (b), (c), (d), (e)**

	<i>NSW (f)</i>	<i>Vic</i>	<i>Qld</i>	<i>WA (g)</i>	<i>SA (h)</i>	<i>Tas</i>	<i>ACT (i)</i>	<i>NT</i>	<i>Aust (i)</i>
People born in a non-English speaking country using community access services per 1000 people aged under 65 years who were born in a non-English speaking country									
2007-08	0.6	1.2	0.7	0.5	2.3	1.5	0.4	0.7	0.9
2008-09	0.6	1.3	0.6	0.7	2.3	1.4	0.5	1.1	0.9
2009-10	0.6	1.2	0.6	0.5	2.7	1.4	0.5	0.3	0.9
2010-11	0.7	1.2	0.6	0.4	2.4	1.2	0.5	0.1	0.9
2011-12	0.7	1.1	0.7	0.6	2.4	1.3	0.4	0.0	0.9
2012-13	0.8	1.1	0.5	0.6	2.0	1.5	0.7	0.5	0.9
2013-14	0.8	1.3	0.5	0.6	2.0	1.2	1.4	0.6	1.0
2014-15	2.0	3.9	0.5	0.6	2.7	0.7	1.1	1.0	1.8
2015-16	2.3	4.7	0.5	0.6	3.1	0.8	na	0.7	2.0
People born in a non-English speaking country using community access services per 1000 potential population aged under 65 years who were born in a non-English speaking country									
2007-08	15.1	27.7	21.1	13.1	53.2	50.0	12.5	25.6	22.3
2008-09	29.3	57.1	28.6	30.1	93.5	42.0	25.7	37.8	42.0
2009-10	29.5	52.0	27.9	22.9	103.3	39.6	23.2	9.9	40.0
2010-11	32.2	52.4	30.3	22.3	107.7	39.1	30.3	3.8	41.7
2011-12	36.2	55.1	56.8	40.4	140.9	93.1	29.0	3.0	50.0
2012-13	37.7	57.0	36.2	41.0	116.4	104.0	41.7	34.9	48.6
2013-14	38.9	66.8	40.2	40.7	112.9	80.0	87.2	39.7	53.0
2014-15	38.0	68.7	29.0	37.3	86.9	28.4	27.2	27.3	48.9
2015-16	44.5	88.9	34.0	37.8	104.5	47.3	na	22.9	59.2
People born in an English speaking country using community access services per 1000 people aged under 65 years who were born in an English speaking country									
2007-08	2.2	3.3	2.1	2.0	4.0	3.5	1.5	1.3	2.6
2008-09	2.4	3.3	2.2	2.2	4.4	3.3	1.6	1.7	2.7
2009-10	2.6	3.1	2.2	2.3	4.7	3.4	1.6	0.7	2.7
2010-11	2.8	3.1	2.4	2.6	5.0	3.5	1.7	1.0	2.9
2011-12	2.9	2.9	2.6	2.6	4.9	3.5	1.6	1.2	2.9
2012-13	3.0	2.0	2.4	2.5	4.7	3.6	2.1	2.3	2.7
2013-14	3.0	1.7	2.5	2.3	4.5	3.1	2.9	2.0	2.6
2014-15	2.6	1.6	2.6	3.0	4.2	2.4	1.8	2.0	2.5
2015-16	2.8	1.6	2.5	3.1	3.7	2.4	na	1.9	2.4
People born in an English speaking country using community access services per 1000 potential population aged under 65 years who were born in an English speaking country									
2007-08	51.9	78.5	51.3	49.2	92.7	80.8	36.7	31.7	61.0
2008-09	87.1	125.1	84.2	82.8	169.2	126.0	62.2	44.8	100.4
2009-10	94.0	114.6	81.0	82.8	174.3	124.3	61.3	19.4	99.4
2010-11	92.5	106.5	82.3	90.4	174.7	125.4	58.6	24.8	98.3
2011-12	93.1	94.8	84.8	85.5	162.3	116.4	52.4	29.2	94.6
2012-13	92.8	60.4	78.2	79.3	152.1	117.1	66.3	54.3	84.4
2013-14	97.5	57.5	79.3	73.5	149.0	101.6	97.1	47.0	84.5

Table 15A.38 **Users of NDA community access services, by country of birth (a), (b), (c), (d), (e)**

	NSW (f)	Vic	Qld	WA (g)	SA (h)	Tas	ACT (i)	NT	Aust (i)
2014-15	95.3	59.2	80.2	91.9	144.7	77.8	65.9	47.4	85.1
2015-16	96.9	58.0	76.8	93.4	125.9	75.7	na	43.8	82.2
All people using community access services per 1000 total people aged under 65 years									
2007-08	1.8	2.7	2.0	1.8	3.6	3.3	1.3	1.2	2.2
2008-09	1.9	2.7	2.0	2.0	3.9	3.2	1.4	1.6	2.3
2009-10	2.2	2.5	2.0	2.0	4.2	3.2	1.4	0.7	2.3
2010-11	2.2	2.5	2.1	2.2	4.4	3.4	1.4	0.9	2.4
2011-12	2.3	2.3	2.3	2.3	4.4	3.3	1.3	1.1	2.5
2012-13	2.4	1.6	2.2	2.2	4.2	3.4	1.7	2.1	2.3
2013-14	2.6	1.6	2.3	2.0	4.2	3.0	2.7	1.8	2.3
2014-15	2.5	1.7	2.3	2.5	4.0	2.3	1.7	1.8	2.4
2015-16	2.7	1.8	2.3	2.6	3.6	2.3	na	1.7	2.4

- (a) Data for service users born in a non-English speaking country were based on responses for country of birth with English Proficiency Groups 2–4. Data includes all countries except Australia, New Zealand, Canada, United Kingdom, South Africa, Ireland or the United States of America, which are classified as English speaking countries. Where country of birth was inconsistently recorded for the same service user, the service user was counted as having been born in a non-English speaking country.
- (b) Data for all service users exclude 4545 service users in 2007-08 and 5572 service users in 2008-09 whose country of birth was not reported, thus community access service users per 1000 total population aged under 65 years may differ from other tables. Due to the relatively high missing rate of data, care should be taken when interpreting this indicator.
- (c) The potential populations and general populations of people born in an English/non-English speaking country are derived using country of birth data from the Australian Census of Population and Housing and the estimated resident population of states and territories in the relevant year. Estimates exclude people whose country of birth was not stated or who were visitors to Australia.
- (d) Changes to linking procedures implemented for 2007-08 and 2008-09 data may have the effect of slightly increasing the number of unique service users within the CSTDA NMDS for these years.
- (e) The definition of the potential population was revised in 2015, effective from 2012-13. See section 15.4.
- (f) NSW data has had lower-than-average response rates, which has led to underreporting of service user numbers compared to other jurisdictions.
- (g) WA data includes service users who received services under the WA Government operated trial sites of the NDIS. The trial commenced on 1 July 2014 and ran until 30 June 2017.
- (h) SA data for 2012-13 are not comparable to previous years. A large non-government provider in SA ceased reporting non-NDA clients which were incorrectly included in previous years' data, while another SA agency experienced data reporting problems, resulting in some clients not being reported. Data for 2011-12 are not comparable with other years. A large government service provider in SA ceased reporting case management services for people who received telephone contact only once or twice a year. This contributed to a large decrease in clients.
- (i) Data are not available for 2015-16 for the ACT as the ACT did not provide data for the DS NMDS. Therefore, Australian totals do not include ACT service users in 2015-16.

na Not available.

Source: AIHW (unpublished), DS NMDS 2009-10 to 2015-16, CSTDA NMDS 2007-08 to 2008-09; AIHW analysis of the ABS Estimated Resident Population June (various years); ABS SDAC 2009, 2012 and 2015.; ABS Census of Population and Housing 2006 and 2011.

Table 15A.39 Users of NDA respite services, by country of birth (a), (b), (c), (d)

	NSW (e)	Vic	Qld	WA (f)	SA (g)	Tas	ACT (h)	NT	Aust (h)
People born in a non-English speaking country using respite services per 1000 people aged under 65 years who were born in a non-English speaking country									
2007-08	0.2	1.2	0.4	0.2	0.5	0.2	0.4	0.8	0.6
2008-09	0.4	1.2	0.4	0.3	0.5	0.3	0.4	0.8	0.6
2009-10	0.4	1.1	0.4	0.3	0.5	0.2	0.6	0.3	0.6
2010-11	0.4	0.9	0.3	0.2	0.4	0.4	0.8	0.3	0.5
2011-12	0.4	1.0	0.4	0.4	0.4	0.5	0.7	0.2	0.6
2012-13	0.5	0.8	0.3	0.4	0.4	0.4	0.6	0.3	0.5
2013-14	0.5	0.8	0.3	0.4	0.4	0.3	0.6	0.2	0.5
2014-15	1.2	1.8	0.2	0.3	0.6	0.1	0.9	0.6	0.8
2015-16	1.2	1.8	0.2	0.3	0.6	–	na	0.7	0.9
People born in a non-English speaking country using respite services per 1000 potential population aged under 65 years who were born in a non-English speaking country									
2015-16	65.7	91.3	43.5	51.0	52.2	–	na	60.6	67.9
People born in an English speaking country using respite services per 1000 people aged under 65 years who were born in an English speaking country									
2007-08	1.2	2.9	1.3	1.7	1.3	0.7	1.1	1.1	1.7
2008-09	1.5	3.1	1.3	1.5	1.4	0.8	1.3	1.0	1.8
2009-10	1.7	2.9	1.4	1.8	1.4	0.9	1.3	0.3	1.8
2010-11	1.8	3.0	1.4	1.9	1.4	1.1	1.1	0.5	1.9
2011-12	1.9	2.9	1.4	2.0	1.4	1.0	1.1	0.6	1.9
2012-13	2.0	3.0	1.3	1.9	1.5	1.1	1.1	1.1	2.0
2013-14	2.0	3.2	1.4	1.6	1.6	1.1	1.1	1.0	2.0
2014-15	1.8	2.7	1.5	1.5	1.3	0.8	0.9	1.1	1.9
2015-16	1.9	2.6	1.4	1.6	1.2	0.7	na	1.1	1.8
People born in an English speaking country using respite services per 1000 potential population aged under 65 years who were born in an English speaking country									
2015-16	154.1	226.5	101.4	111.2	96.7	54.6	na	57.6	143.5
All people using respite services per 1000 total people aged under 65 years									
2007-08	1.1	2.6	1.2	1.5	1.2	0.7	1.0	1.0	1.5
2008-09	1.3	2.7	1.3	1.4	1.4	0.8	1.2	0.9	1.6
2009-10	1.5	2.6	1.3	1.6	1.3	0.9	1.2	0.3	1.7
2010-11	1.5	2.5	1.3	1.6	1.3	1.1	1.0	0.4	1.7
2011-12	1.6	2.5	1.3	1.7	1.3	1.0	1.1	0.6	1.7
2012-13	1.7	2.6	1.2	1.6	1.4	1.1	1.0	1.1	1.8
2013-14	1.7	2.7	1.3	1.4	1.5	1.1	1.0	0.9	1.8
2014-15	1.7	2.6	1.3	1.3	1.3	0.8	0.9	1.0	1.7
2015-16	1.8	2.5	1.3	1.3	1.1	0.7	na	1.0	1.7

Table 15A.39 **Users of NDA respite services, by country of birth (a), (b), (c), (d)**

	<i>NSW (e)</i>	<i>Vic</i>	<i>Qld</i>	<i>WA (f)</i>	<i>SA (g)</i>	<i>Tas</i>	<i>ACT (h)</i>	<i>NT</i>	<i>Aust (h)</i>
(a)	Data for service users born in a non-English speaking country were based on responses for country of birth with English Proficiency Groups 2–4. Data includes all countries except Australia, New Zealand, Canada, United Kingdom, South Africa, Ireland or the United States of America, which are classified as English speaking countries. Where country of birth was inconsistently recorded for the same service user, the service user was counted as having been born in a non-English speaking country.								
(b)	Data for all service users exclude 1603 service users in 2007-08 and 1754 service users in 2008-09 whose country of birth was not reported, thus respite service users per 1000 total population aged under 65 years may differ from other tables. Due to the relatively high missing rate of data, care should be taken when interpreting this indicator.								
(c)	The potential populations and general populations of people born in an English/non-English speaking country are derived using country of birth data from the Australian Census of Population and Housing and the estimated resident population of states and territories in the relevant year. Estimates exclude people whose country of birth was not stated or who were visitors to Australia.								
(d)	Changes to linking procedures implemented for 2007-08 and 2008-09 data may have the effect of slightly increasing the number of unique service users within the CSTDA NMDS for these years.								
(e)	NSW data has had lower-than-average response rates, which has led to underreporting of service user numbers compared to other jurisdictions.								
(f)	WA data includes service users who received services under the WA Government operated trial sites of the NDIS. The trial commenced on 1 July 2014 and ran until 30 June 2017.								
(g)	SA data for 2012-13 are not comparable to previous years. A large non-government provider in SA ceased reporting non-NDA clients which were incorrectly included in previous years' data, while another SA agency experienced data reporting problems, resulting in some clients not being reported. Data for 2011-12 are not comparable with other years. A large government service provider in SA ceased reporting case management services for people who received telephone contact only once or twice a year. This contributed to a large decrease in clients.								
(h)	Data are not available for 2015-16 for the ACT as the ACT did not provide data for the DS NMDS. Therefore, Australian totals do not include ACT service users in 2015-16.								

**na** Not available. – Nil or rounded to zero.

*Source:* AIHW (unpublished), DS NMDS 2009-10 to 2015-16, CSTDA NMDS 2007-08 to 2008-09; AIHW analysis of the ABS Estimated Resident Population June (various years); ABS Census of Population and Housing, 2006 and 2011.



TABLE 15A.40

Table 15A.40 **Users of NDA employment services, by country of birth (a), (b), (c), (d), (e)**

	<i>NSW</i>	<i>Vic</i>	<i>Qld</i>	<i>WA</i>	<i>SA</i>	<i>Tas</i>	<i>ACT</i>	<i>NT</i>	<i>Aust</i>
People born in a non-English speaking country using employment services per 1000 people aged 15–64 years who were born in a non-English speaking country									
2006-07	2.6	4.2	3.0	2.2	2.6	2.5	1.5	2.8	3.1
2007-08	3.6	5.5	3.4	2.7	3.8	2.8	1.9	3.7	4.1
2008-09	4.9	7.1	4.3	3.1	4.9	3.5	2.4	3.3	5.3
2009-10	6.1	7.6	4.8	3.5	5.7	4.7	3.1	3.0	6.1
2010-11	6.4	7.2	4.6	3.2	5.3	4.8	3.0	1.9	6.0
2011-12	6.6	7.4	5.4	3.7	5.5	4.6	3.1	2.5	6.3
2012-13	6.7	6.9	4.7	3.1	6.1	4.7	3.2	2.2	6.0
2013-14	6.8	7.0	5.0	3.1	6.7	5.1	3.2	2.0	6.1
2014-15	18.0	20.7	5.2	2.9	10.6	4.8	6.8	4.0	11.7
2015-16	17.9	19.5	5.4	2.7	11.5	5.8	5.5	3.5	11.5
People born in a non-English speaking country using employment services per 1000 potential population who were born in a non-English speaking country									
2008-09	353.7	442.4	276.2	186.5	276.3	147.2	159.1	179.6	346.5
2009-10	429.4	459.5	299.9	201.0	306.0	188.5	197.2	154.1	386.2
2010-11	450.0	443.1	320.1	217.0	322.5	223.9	212.7	125.4	394.8
2011-12	472.8	519.7	566.5	328.2	433.9	500.0	261.7	248.8	478.0
2012-13	461.1	464.8	477.4	259.6	462.0	500.0	264.8	209.1	440.1
2013-14	474.9	483.3	508.5	264.8	515.6	543.4	268.5	189.7	457.4
2014-15	463.8	483.4	422.9	222.8	474.7	296.3	224.5	172.0	434.0
2015-16	469.8	492.0	512.1	227.5	541.5	520.7	182.5	154.7	453.1
People born in an English speaking country using employment services per 1000 people aged 15–64 years who were born in an English speaking country									
2006-07	6.1	6.5	5.9	5.7	7.5	6.8	4.6	3.4	6.2
2007-08	6.9	6.9	6.4	5.9	8.3	7.4	4.8	4.3	6.7
2008-09	8.3	8.2	7.6	6.4	9.7	8.6	5.7	4.0	7.9
2009-10	8.8	8.4	8.1	6.8	10.5	8.9	6.2	4.0	8.4
2010-11	9.5	9.0	9.4	7.5	11.9	9.7	6.8	3.8	9.2
2011-12	9.8	9.3	9.7	7.7	11.5	9.9	6.8	4.3	9.4
2012-13	9.7	8.7	9.2	6.9	12.6	9.5	7.6	3.6	9.1
2013-14	9.7	8.7	9.8	6.4	12.5	10.0	7.2	2.7	9.1
2014-15	9.2	8.4	11.2	7.1	12.9	10.7	6.4	3.0	9.3
2015-16	9.1	8.2	11.4	6.8	13.0	10.7	6.0	3.0	9.2
People born in an English speaking country using employment services per 1000 potential population who were born in an English speaking country									
2008-09	542.6	567.4	487.4	389.0	643.7	565.6	340.7	196.4	517.4
2009-10	547.6	552.7	493.2	390.5	661.3	554.2	352.6	188.3	517.1
2010-11	537.0	529.5	505.5	403.8	678.8	574.7	353.6	167.4	515.1
2011-12	519.4	506.8	493.3	382.6	609.3	529.9	333.4	162.0	492.1
2012-13	494.1	451.0	452.4	325.3	638.2	489.3	355.1	132.6	453.2
2013-14	493.3	456.0	475.5	305.3	637.9	518.8	343.9	95.0	455.3

Table 15A.40 **Users of NDA employment services, by country of birth (a), (b), (c), (d), (e)**

	<i>NSW</i>	<i>Vic</i>	<i>Qld</i>	<i>WA</i>	<i>SA</i>	<i>Tas</i>	<i>ACT</i>	<i>NT</i>	<i>Aust</i>
2014-15	541.9	508.2	537.2	326.2	701.1	539.9	342.6	114.9	503.0
2015-16	514.1	487.6	536.3	302.6	680.9	527.4	313.9	108.5	484.9
All people using employment services per 1000 total people aged 15–64 years									
2006-07	5.3	6.1	5.7	5.2	6.9	6.6	4.1	3.3	5.7
2007-08	6.2	6.6	6.1	5.4	7.7	7.1	4.4	4.3	6.3
2008-09	7.5	8.0	7.3	5.9	9.1	8.4	5.1	3.9	7.5
2009-10	8.2	8.3	7.8	6.3	10.0	8.7	5.7	3.9	8.0
2010-11	8.8	8.6	8.8	6.7	10.9	9.4	6.0	3.6	8.6
2011-12	9.0	8.9	9.2	7.0	10.6	9.6	6.1	4.1	8.8
2012-13	9.0	8.3	8.7	6.3	11.7	9.2	6.7	3.4	8.5
2013-14	9.0	8.3	9.2	5.9	11.7	9.7	6.4	2.6	8.5
2014-15	9.8	9.3	10.2	6.2	12.5	10.3	6.3	3.0	9.3
2015-16	9.7	9.0	10.5	5.8	12.7	10.3	5.8	2.9	9.2

- (a) Changes to linking procedures implemented for 2007-08 and 2008-09 data may have the effect of slightly increasing the number of unique service users within the CSTDA NMDS for these years.
- (b) Data for service users born in a non-English speaking country were based on responses for country of birth with English Proficiency Groups 2–4. Data includes all countries except Australia, New Zealand, Canada, United Kingdom, South Africa, Ireland or the United States of America, which are classified as English speaking countries. Where country of birth was inconsistently recorded for the same service user, the service user was counted as having been born in a non-English speaking country.
- (c) Data for all service users exclude 750 in 2007-08 and 400 service users in 2008-09 whose country of birth was not reported, thus employment service users per 1000 total population aged 15–64 years may differ from other tables. Due to the relatively high missing rate of data, care should be taken when interpreting this indicator.
- (d) The potential populations and general populations of people born in an English/non-English speaking country are derived using country of birth data from the Australian Census of Population and Housing and the estimated resident population of states and territories in the relevant year. Estimates exclude people whose country of birth was not stated or who were visitors to Australia.
- (e) The definition of the potential population was revised in 2015, effective from 2012-13. See section 15.4.

*Source:* AIHW (unpublished), DS NMDS 2009-10 to 2015-16, CSTDA NMDS 2006-07 to 2008-09; AIHW analysis of the ABS Estimated Resident Population June (various years), SDAC 2009, 2012 and 2015 and the Census of Population and Housing 2006 and 2011.

**Table 15A.41 Indigenous users of state/territory delivered NDA services aged 0-64 years (a), (b), (c), (d), (e)**

	<i>Unit</i>	<i>NSW</i>	<i>Vic</i>	<i>Qld</i>	<i>WA (f)</i>	<i>SA (g)</i>	<i>Tas</i>	<i>ACT (h)</i>	<i>NT (i)</i>	<i>Aust (h)</i>
Proportion of the Indigenous potential population accessing State/Territory delivered disability support services										
2015-16	%	32.5	25.4	18.9	26.5	29.7	13.1	na	41.1	26.9
2014-15	%	31.3	26.0	20.5	29.5	36.7	13.4	47.0	41.7	28.4
2013-14	%	30.6	26.6	20.6	29.6	41.8	16.9	78.4	43.0	29.1
2012-13	%	30.3	26.7	21.1	29.1	39.9	16.0	51.9	45.3	28.8
2011-12	%	28.6	32.7	20.3	33.3	40.8	14.3	50.6	45.3	29.0
2010-11	%	28.3	49.1	21.9	45.0	52.7	16.3	48.3	53.5	33.2
2009-10	%	24.8	62.9	20.9	43.0	50.4	13.0	44.6	22.0	30.0
2008-09	%	19.6	65.5	20.1	38.9	54.6	8.8	29.9	33.5	28.2

- (a) State/Territory delivered disability support services comprise accommodation support, community support, community access and respite.
- (b) The definition of the potential population was revised in 2015, effective from 2012-13. See section 15.4.
- (c) Changes in the linking procedures implemented for 2008-09 data may have the effect of slightly increasing the number of unique service users within the CSTDA NMDS for this year.
- (d) Disability support services reported in this table are delivered by states and territories. Since 2011, under the National Health Reform Agreement the Commonwealth funds these services for Indigenous people aged 50-64, except in Victoria and WA.
- (e) The definition of the potential population was revised in 2015, effective from 2012-13. See section 15.4.
- (f) WA data includes service users who received services under the WA Government operated trial sites of the NDIS. The trial commenced on 1 July 2014 and ran until 30 June 2017.
- (g) SA data for 2012-13 are not comparable to previous years. A large non-government provider in SA ceased reporting non-NDA clients which were incorrectly included in previous years' data, while another SA agency experienced data reporting problems, resulting in some clients not being reported. Data for 2011-12 are not comparable with other years. A large government service provider in SA ceased reporting case management services for people who received telephone contact only once or twice a year. This contributed to a large decrease in clients.
- (h) Data are not available for 2015-16 for the ACT as the ACT did not provide data for the DS NMDS. Therefore, Australian totals do not include ACT service users in 2015-16.
- (i) From 2012-13 onwards, data for the NT include users of basic community care.

**na** Not available.

*Source:* AIHW (unpublished) DS NMDS 2009-10 to 2015-16; CSTDA NMDS 2008-09; AIHW analysis of the ABS Indigenous Projected Population, various years, ABS SDAC 2009, 2012 and 2015 and the ABS Census of Population and Housing 2011.

TABLE 15A.42

Table 15A.42 **People aged 0–64 years in potential population who need more formal assistance than they are currently receiving, by sex, by State/Territory ('000) (a), (b), (c), (d), (e), (f), (g)**

	<i>Unit</i>	<i>NSW</i>	<i>Vic</i>	<i>Qld</i>	<i>WA</i>	<i>SA</i>	<i>Tas</i>	<i>ACT</i>	<i>NT</i>	<i>Aust</i>
2015										
Number of persons aged 0–64 years in potential population who need more formal assistance than they are currently receiving										
Male	no.	38.0 ± 10.6	30.2 ± 7.7	24.7 ± 7.0	9.5 ± 3.7	10.5 ± 3.2	2.6 ± 1.4*	2.1 ± 0.9	0.5 ± 0.4*	119.1 ± 16.0
Female	no.	20.9 ± 6.9	24.6 ± 6.3	18.0 ± 6.0	9.9 ± 4.1	7.8 ± 3.1	3.1 ± 1.4	0.8 ± 0.6*	np	84.5 ± 10.8
<b>Persons</b>	<b>no.</b>	<b>60.5 ± 12.1</b>	<b>54.3 ± 10.2</b>	<b>43.9 ± 10.0</b>	<b>19.5 ± 5.6</b>	<b>16.4 ± 4.6</b>	<b>5.8 ± 1.8</b>	<b>2.6 ± 1.1</b>	<b>0.7 ± 0.4*</b>	<b>202.5 ± 20.1</b>
Number of persons aged 0–64 years in potential population										
Male	no.	110.0 ± 19.3	77.1 ± 13.4	71.3 ± 12.3	27.7 ± 6.0	29.8 ± 6.1	10.1 ± 2.4	4.3 ± 1.6	1.7 ± 0.7	332.2 ± 29.4
Female	no.	63.3 ± 12.1	69.5 ± 12.1	53.5 ± 11.0	21.5 ± 5.9	21.0 ± 5.0	7.0 ± 1.9	3.7 ± 1.1	0.7 ± 0.4*	242.6 ± 17.3
<b>Persons</b>	<b>no.</b>	<b>175.0 ± 22.4</b>	<b>147.0 ± 18.6</b>	<b>122.3 ± 18.1</b>	<b>48.7 ± 8.9</b>	<b>51.1 ± 8.2</b>	<b>17.6 ± 3.0</b>	<b>8.1 ± 2.0</b>	<b>2.7 ± 0.7</b>	<b>573.8 ± 33.3</b>
Proportion of people aged 0–64 years in potential population who need more formal assistance than they are currently receiving										
Male	%	34.5 ± 7.4	39.1 ± 7.4	34.6 ± 7.8	34.4 ± 11.2	35.2 ± 7.8	26.1 ± 12.5	47.6 ± 10.1	26.9 ± 20.9*	35.8 ± 3.6
Female	%	33.0 ± 8.8	35.4 ± 6.7	33.7 ± 8.8	46.0 ± 13.9	37.0 ± 12.1	44.2 ± 16.7	21.1 ± 16.2*	np	34.8 ± 3.7
<b>Persons</b>	<b>%</b>	<b>34.6 ± 5.3</b>	<b>36.9 ± 5.1</b>	<b>35.9 ± 6.2</b>	<b>40.0 ± 9.0</b>	<b>32.2 ± 7.4</b>	<b>33.2 ± 8.8</b>	<b>31.7 ± 11.2</b>	<b>28.1 ± 14.1*</b>	<b>35.3 ± 2.8</b>
2012										
Number of persons aged 0–64 years in potential population who need more formal assistance than they are currently receiving										
Male	no.	33.7 ± 9.3	30.6 ± 6.7	19.5 ± 6.6	10.6 ± 4.1	5.7 ± 2.1	3.0 ± 1.4	1.8 ± 0.9	0.5 ± 0.4	104.3 ± 13.3
Female	no.	26.0 ± 8.5	19.8 ± 6.9	18.9 ± 6.6	7.1 ± 3.1	7.3 ± 2.4	1.5 ± 0.9	1.4 ± 0.7	np	81.9 ± 13.0
<b>Persons</b>	<b>no.</b>	<b>57.7 ± 14.9</b>	<b>51.6 ± 10.1</b>	<b>38.8 ± 8.9</b>	<b>18.9 ± 5.0</b>	<b>13.7 ± 2.9</b>	<b>3.8 ± 1.6</b>	<b>3.4 ± 1.1</b>	<b>0.8 ± 0.4</b>	<b>187.3 ± 21.1</b>
Number of persons aged 0–64 years in potential population										
Male	no.	108.5 ± 17.0	74.6 ± 14.0	66.8 ± 11.2	26.3 ± 6.4	20.4 ± 3.9	9.0 ± 2.8	5.0 ± 1.5	1.7 ± 0.7	311.0 ± 26.4
Female	no.	76.6 ± 12.3	56.9 ± 10.6	56.1 ± 9.8	16.8 ± 4.7	20.0 ± 4.2	5.3 ± 1.6	3.8 ± 1.1	1.2 ± 0.5	237.1 ± 23.4
<b>Persons</b>	<b>no.</b>	<b>184.2 ± 25.3</b>	<b>132.4 ± 17.8</b>	<b>122.9 ± 15.2</b>	<b>41.6 ± 8.1</b>	<b>39.5 ± 5.0</b>	<b>13.9 ± 3.1</b>	<b>8.9 ± 2.0</b>	<b>2.9 ± 0.8</b>	<b>549.5 ± 39.3</b>
Proportion of people aged 0–64 years in potential population who need more formal assistance than they are currently receiving										
Male	%	31.1 ± 8.1	41.0 ± 3.5	29.2 ± 9.5	40.3 ± 12.6	27.9 ± 8.5	33.3 ± 13.9	36.0 ± 14.6	29.4 ± 20.1	33.5 ± 3.3
Female	%	33.9 ± 10.3	34.8 ± 10.4	33.7 ± 11.1	42.3 ± 14.5	36.5 ± 10.1	28.3 ± 16.9	36.8 ± 16.2	16.7 ± 26.1	34.5 ± 4.4

TABLE 15A.42

Table 15A.42 **People aged 0–64 years in potential population who need more formal assistance than they are currently receiving, by sex, by State/Territory ('000) (a), (b), (c), (d), (e), (f), (g)**

	<i>Unit</i>	<i>NSW</i>	<i>Vic</i>	<i>Qld</i>	<i>WA</i>	<i>SA</i>	<i>Tas</i>	<i>ACT</i>	<i>NT</i>	<i>Aust</i>
<b>Persons</b>	<b>%</b>	<b>31.3 ± 7.6</b>	<b>39.0 ± 5.4</b>	<b>31.6 ± 6.7</b>	<b>45.4 ± 8.6</b>	<b>34.7 ± 6.4</b>	<b>27.3 ± 10.7</b>	<b>38.2 ± 9.0</b>	<b>27.6 ± 13.2</b>	<b>34.1 ± 3.1</b>
2009										
Number of persons aged 0–64 years in potential population who need more formal assistance than they are currently receiving										
Male	no.	29.0 ± 8.4	21.0 ± 5.4	22.4 ± 6.6	8.8 ± 3.1	6.2 ± 2.4	2.1 ± 1.0	1.4 ± 1.0	0.4 ± 0.4	91.4 ± 11.9
Female	no.	21.6 ± 6.2	17.3 ± 5.8	13.2 ± 4.6	5.0 ± 2.2	3.3 ± 1.6	1.6 ± 0.8	1.2 ± 0.7	0.3 ± 0.4	63.6 ± 9.8
<b>Persons</b>	no.	<b>50.7 ± 11.2</b>	<b>38.3 ± 8.7</b>	<b>35.7 ± 8.2</b>	<b>13.8 ± 3.6</b>	<b>9.5 ± 2.7</b>	<b>3.7 ± 1.2</b>	<b>2.7 ± 1.2</b>	<b>0.7 ± 0.5</b>	<b>155.0 ± 17.2</b>
Number of persons aged 0–64 years in potential population										
Male	no.	83.2 ± 15.4	68.6 ± 10.5	57.3 ± 11.7	26.9 ± 6.3	20.4 ± 4.5	9.7 ± 2.2	4.1 ± 1.6	3.1 ± 1.2	273.3 ± 22.9
Female	no.	74.9 ± 13.1	49.8 ± 9.6	40.9 ± 7.7	19.4 ± 5.2	17.5 ± 4.0	5.9 ± 1.7	3.6 ± 1.7	1.1 ± 0.6	213.0 ± 18.5
<b>Persons</b>	no.	<b>158.0 ± 19.4</b>	<b>118.4 ± 15.3</b>	<b>98.2 ± 14.0</b>	<b>46.3 ± 8.3</b>	<b>37.9 ± 5.6</b>	<b>15.6 ± 2.8</b>	<b>7.7 ± 2.2</b>	<b>4.2 ± 1.4</b>	<b>486.4 ± 30.3</b>
Proportion of people aged 0–64 years in potential population who need more formal assistance than they are currently receiving										
Male	%	34.9 ± 7.8	30.6 ± 6.3	39.1 ± 8.3	32.7 ± 8.8	30.4 ± 9.6	21.6 ± 8.4	34.1 ± 18.7	12.9 ± 13.9	33.4 ± 3.4
Female	%	28.8 ± 6.5	34.7 ± 9.5	32.3 ± 9.3	25.8 ± 9.0	18.9 ± 8.2	27.1 ± 11.4	33.3 ± 10.6	27.3 ± 28.0	29.9 ± 3.8
<b>Persons</b>	<b>%</b>	<b>32.1 ± 5.9</b>	<b>32.3 ± 6.0</b>	<b>36.4 ± 6.6</b>	<b>29.8 ± 5.8</b>	<b>25.1 ± 6.2</b>	<b>23.7 ± 6.6</b>	<b>35.1 ± 12.2</b>	<b>16.7 ± 11.7</b>	<b>31.9 ± 2.9</b>

\* Indicates the estimate or proportion has a relative standard error between 25 per cent and 50 per cent and should therefore be used with caution.

- (a) Excludes need for assistance with health care.
- (b) Excludes people who are residents of cared accommodation.
- (c) Need for more formal assistance includes those who do not currently receive any assistance.
- (d) Formal assistance comprises need for assistance from organised services with cognitive or emotional tasks, communication, household chores, meal preparation, mobility activities, property maintenance, reading or writing, self-care tasks and transport. Data excludes need for assistance with health care
- (e) The rates reported in this table include 95 per cent confidence intervals (for example, X per cent ± X per cent).
- (f) Cells in the table have been randomly adjusted to avoid the release of confidential data. Discrepancies may occur between sums of the component items and totals. Refer to the SDAC Summary of Findings Publication (ABS cat. no. 4430.0) for more details.
- (g) The definition of the potential population was revised in 2015. See section 15.4.
- np** Not published.

Source: ABS (Unpublished), Survey of Disability, Ageing and Carers 2009, 2012 and 2015.

TABLE 15A.43

Table 15A.43 **People aged 0–64 years in potential population who need more formal assistance than they are currently receiving, by remoteness area, by State/Territory ('000) (a), (b), (c), (d), (e), (f)**

	<i>Unit</i>	<i>NSW</i>	<i>Vic</i>	<i>Qld</i>	<i>WA</i>	<i>SA</i>	<i>Tas</i>	<i>ACT</i>	<i>NT</i>	<i>Aust</i>
<b>2015</b>										
Number of persons aged 0–64 years in potential population who need more formal assistance than they are currently receiving										
Major cities	no.	43.1 ± 9.7	36.6 ± 8.8	26.7 ± 8.8	14.5 ± 4.6	12.0 ± 3.7	..	2.6 ± 1.1	..	135.6 ± 17.1
Other (g)	no.	18.9 ± 7.5	17.4 ± 7.1	16.0 ± 6.0	5.8 ± 2.6	6.1 ± 2.8	5.8 ± 1.8	–	0.7 ± 0.4*	67.9 ± 12.3
<b>Total</b>	<b>no.</b>	<b>60.5 ± 12.1</b>	<b>54.3 ± 10.2</b>	<b>43.9 ± 10.0</b>	<b>19.5 ± 5.6</b>	<b>16.4 ± 4.6</b>	<b>5.8 ± 1.8</b>	<b>2.6 ± 1.1</b>	<b>0.7 ± 0.4*</b>	<b>202.5 ± 20.1</b>
Number of persons aged 0–64 years in potential population										
Major cities	no.	123.1 ± 18.6	98.0 ± 15.0	72.2 ± 12.7	38.6 ± 7.8	37.7 ± 7.3	..	8.1 ± 2.0	..	372.8 ± 25.9
Other (g)	no.	54.7 ± 13.5	47.5 ± 10.8	51.4 ± 13.1	11.5 ± 3.3	14.3 ± 4.5	17.6 ± 3.0	–	2.7 ± 0.7	200.6 ± 22.4
<b>Total</b>	<b>no.</b>	<b>175.0 ± 22.4</b>	<b>147.0 ± 18.6</b>	<b>122.3 ± 18.1</b>	<b>48.7 ± 8.9</b>	<b>51.1 ± 8.2</b>	<b>17.6 ± 3.0</b>	<b>8.1 ± 2.0</b>	<b>2.7 ± 0.7</b>	<b>573.8 ± 33.3</b>
Proportion of people aged 0–64 years in potential population who need more formal assistance than they are currently receiving										
Major cities	%	35.0 ± 5.8	37.4 ± 6.9	37.0 ± 10.3	37.7 ± 9.3	31.7 ± 7.6	..	31.7 ± 11.2	..	36.4 ± 3.8
Other (g)	%	34.7 ± 10.8	36.6 ± 12.6	31.2 ± 8.5	50.6 ± 16.7	42.7 ± 14.4	33.2 ± 8.8	–	28.1 ± 14.1*	33.9 ± 4.8
<b>Total</b>	<b>%</b>	<b>34.6 ± 5.3</b>	<b>36.9 ± 5.1</b>	<b>35.9 ± 6.2</b>	<b>40.0 ± 9.0</b>	<b>32.2 ± 7.4</b>	<b>33.2 ± 8.8</b>	<b>31.7 ± 11.2</b>	<b>28.1 ± 14.1*</b>	<b>35.3 ± 2.8</b>
<b>2012</b>										
Number of persons aged 0–64 years in potential population who need more formal assistance than they are currently receiving										
Major cities	no.	41.4 ± 12.6	36.8 ± 8.0	26.9 ± 7.3	13.8 ± 4.3	8.9 ± 2.7	..	3.4 ± 1.1	..	132.6 ± 15.8
Other (g)	no.	14.4 ± 6.6	16.0 ± 6.4	12.2 ± 5.2	3.4 ± 2.4	3.7 ± 2.2	3.8 ± 1.6	..	0.8 ± 0.4	54.8 ± 11.9
<b>Total</b>	<b>no.</b>	<b>57.7 ± 14.9</b>	<b>51.6 ± 10.1</b>	<b>38.8 ± 8.9</b>	<b>18.9 ± 5.0</b>	<b>13.7 ± 2.9</b>	<b>3.8 ± 1.6</b>	<b>3.4 ± 1.1</b>	<b>0.8 ± 0.4</b>	<b>187.3 ± 21.1</b>
Number of persons aged 0–64 years in potential population										
Major cities	no.	127.5 ± 19.6	92.2 ± 13.7	75.8 ± 12.5	31.1 ± 6.7	29.1 ± 4.9	..	8.9 ± 2.0	..	363.6 ± 27.9
Other (g)	no.	55.7 ± 15.8	41.4 ± 10.2	48.6 ± 9.8	12.6 ± 4.5	11.7 ± 3.0	13.9 ± 3.1	..	2.9 ± 0.8	185.9 ± 25.0
<b>Total</b>	<b>no.</b>	<b>184.2 ± 25.3</b>	<b>132.4 ± 17.8</b>	<b>122.9 ± 15.2</b>	<b>41.6 ± 8.1</b>	<b>39.5 ± 5.0</b>	<b>13.9 ± 3.1</b>	<b>8.9 ± 2.0</b>	<b>2.9 ± 0.8</b>	<b>549.5 ± 39.3</b>
Proportion of people aged 0–64 years in potential population who need more formal assistance than they are currently receiving										
Major cities	%	32.5 ± 9.2	39.9 ± 6.2	35.5 ± 8.8	44.4 ± 9.4	30.6 ± 8.4	..	38.2 ± 9.0	..	36.5 ± 3.4
Other (g)	%	25.9 ± 9.7	38.6 ± 12.9	25.1 ± 10.2	27.0 ± 19.7	31.6 ± 17.1	27.3 ± 10.7	..	27.6 ± 13.2	29.5 ± 5.4

TABLE 15A.43

Table 15A.43 **People aged 0–64 years in potential population who need more formal assistance than they are currently receiving, by remoteness area, by State/Territory ('000) (a), (b), (c), (d), (e), (f)**

	<i>Unit</i>	<i>NSW</i>	<i>Vic</i>	<i>Qld</i>	<i>WA</i>	<i>SA</i>	<i>Tas</i>	<i>ACT</i>	<i>NT</i>	<i>Aust</i>
<b>Total</b>	<b>%</b>	<b>31.3 ± 7.6</b>	<b>39.0 ± 5.4</b>	<b>31.6 ± 6.7</b>	<b>45.4 ± 8.6</b>	<b>34.7 ± 6.4</b>	<b>27.3 ± 10.7</b>	<b>38.2 ± 9.0</b>	<b>27.6 ± 13.2</b>	<b>34.1 ± 3.1</b>
2009										
Number of persons aged 0–64 years in potential population who need more formal assistance than they are currently receiving										
Major cities	no.	36.3 ± 9.3	24.3 ± 6.4	17.1 ± 6.0	8.1 ± 2.8	8.1 ± 2.4	..	2.7 ± 1.2	..	96.5 ± 12.1
Inner regional	no.	11.7 ± 4.9	12.4 ± 5.7	12.6 ± 4.7	np	np	2.1 ± 1.1	..	..	43.1 ± 9.5
Outer Regional/ Remote	no.	2.6 ± 2.7	1.7 ± 1.6	6.0 ± 4.6	np	np	1.5 ± 0.9	..	0.7 ± 0.5	15.4 ± 6.4
<b>Total</b>	<b>no.</b>	<b>50.7 ± 11.2</b>	<b>38.3 ± 8.7</b>	<b>35.7 ± 8.2</b>	<b>13.8 ± 3.6</b>	<b>9.5 ± 2.7</b>	<b>3.7 ± 1.2</b>	<b>2.7 ± 1.2</b>	<b>0.7 ± 0.5</b>	<b>155.0 ± 17.2</b>
Number of persons aged 0–64 years in potential population										
Major cities	no.	108.0 ± 16.1	83.4 ± 12.6	52.1 ± 9.5	30.0 ± 6.2	28.2 ± 4.9	..	7.7 ± 2.2	..	309.4 ± 21.0
Inner regional	no.	39.4 ± 8.7	29.9 ± 9.2	31.5 ± 8.4	9.4 ± 3.9	4.4 ± 3.0	11.7 ± 2.7	..	..	126.3 ± 17.8
Outer Regional/ Remote	no.	10.7 ± 5.6	5.1 ± 3.4	14.6 ± 6.6	6.9 ± 3.3	5.3 ± 2.8	3.9 ± 1.2	..	4.2 ± 1.4	50.7 ± 10.9
<b>Total</b>	<b>no.</b>	<b>158.0 ± 19.4</b>	<b>118.4 ± 15.3</b>	<b>98.2 ± 14.0</b>	<b>46.3 ± 8.3</b>	<b>37.9 ± 5.6</b>	<b>15.6 ± 2.8</b>	<b>7.7 ± 2.2</b>	<b>4.2 ± 1.4</b>	<b>486.4 ± 30.3</b>
Proportion of people aged 0–64 years in potential population who need more formal assistance than they are currently receiving										
Major cities	%	33.6 ± 7.0	29.1 ± 6.3	32.8 ± 9.9	27.0 ± 7.3	28.7 ± 7.0	..	35.1 ± 12.2	..	31.2 ± 3.3
Inner regional	%	29.7 ± 10.6	41.5 ± 14.2	40.0 ± 10.5	np	np	17.9 ± 7.8	..	..	34.1 ± 5.7
Outer Regional/ Remote	%	24.3 ± 21.7	33.3 ± 24.5	41.1 ± 25.5	np	np	38.5 ± 17.5	..	16.7 ± 11.7	30.4 ± 10.8
<b>Total</b>	<b>%</b>	<b>32.1 ± 5.9</b>	<b>32.3 ± 6.0</b>	<b>36.4 ± 6.6</b>	<b>29.8 ± 5.8</b>	<b>25.1 ± 6.2</b>	<b>23.7 ± 6.6</b>	<b>35.1 ± 12.2</b>	<b>16.7 ± 11.7</b>	<b>31.9 ± 2.9</b>

\* Indicates the estimate or proportion has a relative standard error between 25 per cent and 50 per cent and should therefore be used with caution.

- (a) Excludes people who are residents of cared accommodation.
- (b) Need for more formal assistance includes those who do not currently receive any assistance.
- (c) Formal assistance comprises need for assistance from organised services with cognitive or emotional tasks, communication, household chores, meal preparation, mobility activities, property maintenance, reading or writing, self-care tasks and transport. Data excludes need for assistance with health care tasks.
- (d) The rates reported in this table include 95 per cent confidence intervals (for example, X per cent ± X per cent).
- (e) Cells in the table have been randomly adjusted to avoid the release of confidential data. Discrepancies may occur between sums of the component items and totals. Refer to the SDAC Summary of Findings Publication (ABS cat. no. 4430.0) for more details.

**Table 15A.43 People aged 0–64 years in potential population who need more formal assistance than they are currently receiving, by remoteness area, by State/Territory ('000) (a), (b), (c), (d), (e), (f)**

	<i>Unit</i>	<i>NSW</i>	<i>Vic</i>	<i>Qld</i>	<i>WA</i>	<i>SA</i>	<i>Tas</i>	<i>ACT</i>	<i>NT</i>	<i>Aust</i>
--	-------------	------------	------------	------------	-----------	-----------	------------	------------	-----------	-------------

(f) The definition of the potential population was revised in 2015. See section 15.4.

(g) Includes inner regional, outer regional and remote areas. Excludes very remote and migratory. Refer to the SDAC Summary of Findings publication (ABS cat. no. 4430.0) further details.

.. Not applicable. np Not published. – Nil or rounded to zero.

Source: ABS (Unpublished), Survey of Disability, Ageing and Carers, 2009, 2012 and 2015.



TABLE 15A.44

Table 15A.44 **Proportion of primary carers (carers of people with disability aged 0–64 years) who report a need for further assistance in their caring roles, by carer sex, by State/Territory ('000's) (a), (b), (c)**

	<i>Unit</i>	<i>NSW</i>	<i>Vic</i>	<i>Qld</i>	<i>WA</i>	<i>SA</i>	<i>Tas</i>	<i>ACT</i>	<i>NT</i>	<i>Aust</i>
<i>2015</i>										
Number of primary carers who report a need for further assistance in their caring roles (d)										
Male	no.	5.4 ± 4.6*	6.5 ± 5.3*	5.7 ± 3.7*	3.9 ± 2.7*	2.9 ± 1.6*	1.3 ± 0.9*	0.7 ± 0.6*	–	27.2 ± 7.3
Female	no.	29.7 ± 9.5	18.4 ± 6.8	16.6 ± 5.4	8.0 ± 3.0	5.1 ± 2.2	2.1 ± 1.1*	0.8 ± 0.7*	0.7 ± 0.4*	83.7 ± 12.3
<b>Persons</b>	<b>no.</b>	<b>35.1 ± 10.0</b>	<b>25.4 ± 7.9</b>	<b>21.8 ± 6.8</b>	<b>12.5 ± 4.2</b>	<b>7.3 ± 2.8</b>	<b>3.2 ± 1.4</b>	<b>1.9 ± 0.9</b>	<b>0.6 ± 0.5*</b>	<b>109.8 ± 14.7</b>
Total number of primary carers										
Male	no.	39.1 ± 9.3	39.2 ± 8.1	23.0 ± 7.5	14.1 ± 4.5	12.4 ± 3.2	4.8 ± 1.7	2.1 ± 0.9	np	136.5 ± 15.3
Female	no.	99.3 ± 15.1	80.0 ± 15.3	60.9 ± 10.9	27.2 ± 5.9	23.4 ± 4.8	13.0 ± 2.6	3.7 ± 1.2	1.7 ± 0.7	310.4 ± 25.3
<b>Persons</b>	<b>no.</b>	<b>137.3 ± 18.3</b>	<b>122.1 ± 18.0</b>	<b>85.5 ± 14.0</b>	<b>41.2 ± 7.4</b>	<b>34.8 ± 5.8</b>	<b>18.0 ± 3.1</b>	<b>5.2 ± 1.5</b>	<b>1.9 ± 0.7</b>	<b>446.5 ± 28.8</b>
Proportion of primary carers who report a need for further assistance in their caring roles (d)										
Male	%	13.7 ± 11.4*	16.6 ± 13.1*	24.8 ± 13.7*	27.9 ± 17.2*	23.4 ± 11.9*	27.6 ± 17.1*	30.9 ± 25.3*	–	19.9 ± 4.8
Female	%	30.0 ± 8.4	22.9 ± 7.3	27.3 ± 7.4	29.4 ± 9.2	22.0 ± 8.1	15.8 ± 7.6	22.5 ± 18.6*	38.4 ± 20.5*	27.0 ± 3.3
<b>Persons</b>	<b>%</b>	<b>25.5 ± 6.4</b>	<b>20.8 ± 5.7</b>	<b>25.5 ± 6.7</b>	<b>30.3 ± 8.6</b>	<b>21.0 ± 7.2</b>	<b>18.0 ± 6.9</b>	<b>36.0 ± 13.2</b>	<b>29.9 ± 22.0*</b>	<b>24.6 ± 2.9</b>
<i>2012</i>										
Number of primary carers who report a need for further assistance in their caring roles (d)										
Male	no.	10.6 ± 4.8	6.9 ± 3.7	4.3 ± 2.9	2.5 ± 2.1	2.0 ± 1.4	np	0.6 ± 0.6	–	28.3 ± 6.6
Female	no.	25.8 ± 6.5	20.8 ± 5.2	20.5 ± 6.6	7.3 ± 3.4	5.9 ± 2.2	2.4 ± 1.4	1.4 ± 0.7	np	84.4 ± 11.6
<b>Persons</b>	<b>no.</b>	<b>37.8 ± 7.9</b>	<b>27.2 ± 6.0</b>	<b>23.7 ± 6.6</b>	<b>9.6 ± 4.2</b>	<b>7.3 ± 2.3</b>	<b>3.2 ± 1.5</b>	<b>2.5 ± 0.8</b>	<b>np</b>	<b>111.4 ± 12.9</b>
Total number of primary carers										
Male	no.	45.5 ± 9.7	29.9 ± 7.0	26.2 ± 6.7	8.4 ± 2.8	9.5 ± 2.7	4.1 ± 1.6	2.5 ± 1.2	0.4 ± 0.3	124.0 ± 12.4
Female	no.	91.5 ± 12.4	81.2 ± 13.6	61.3 ± 10.1	24.9 ± 4.7	21.7 ± 4.1	8.3 ± 2.2	4.0 ± 1.2	1.3 ± 0.5	294.1 ± 21.1
<b>Persons</b>	<b>no.</b>	<b>133.8 ± 15.0</b>	<b>112.3 ± 16.9</b>	<b>85.9 ± 12.3</b>	<b>31.7 ± 5.9</b>	<b>31.0 ± 4.7</b>	<b>12.1 ± 2.9</b>	<b>6.9 ± 1.8</b>	<b>1.4 ± 0.5</b>	<b>417.8 ± 23.7</b>
Proportion of primary carers who report a need for further assistance in their caring roles (d)										
Male	%	23.3 ± 9.3	23.0 ± 11.3	16.6 ± 10.6	29.7 ± 23.1	21.3 ± 13.1	np	26.1 ± 19.9	–	22.8 ± 4.8
Female	%	28.2 ± 6.1	25.6 ± 4.7	33.5 ± 9.4	29.4 ± 12.5	27.3 ± 9.0	28.8 ± 15.4	34.9 ± 12.4	np	28.7 ± 3.4

TABLE 15A.44

Table 15A.44 **Proportion of primary carers (carers of people with disability aged 0–64 years) who report a need for further assistance in their caring roles, by carer sex, by State/Territory ('000's) (a), (b), (c)**

	<i>Unit</i>	<i>NSW</i>	<i>Vic</i>	<i>Qld</i>	<i>WA</i>	<i>SA</i>	<i>Tas</i>	<i>ACT</i>	<i>NT</i>	<i>Aust</i>
<b>Persons</b>	<b>%</b>	<b>28.3 ± 5.0</b>	<b>24.2 ± 3.9</b>	<b>27.6 ± 6.6</b>	<b>30.2 ± 11.5</b>	<b>23.7 ± 6.6</b>	<b>26.0 ± 10.5</b>	<b>35.8 ± 8.2</b>	<b>np</b>	<b>26.7 ± 2.7</b>
2009										
Number of primary carers who report a need for further assistance in their caring roles (d)										
Male	no.	8.4 ± 4.2	6.1 ± 2.9	7.3 ± 2.9	2.1 ± 1.5	1.2 ± 0.9	0.3 ± 0.4	np	np	26.1 ± 6.0
Female	no.	22.1 ± 6.3	19.9 ± 5.3	14.2 ± 5.2	5.6 ± 2.4	5.2 ± 1.8	1.6 ± 0.8	np	np	70.7 ± 10.5
<b>Persons</b>	<b>no.</b>	<b>30.5 ± 8.0</b>	<b>26.0 ± 6.0</b>	<b>21.5 ± 6.0</b>	<b>7.7 ± 2.7</b>	<b>6.4 ± 1.9</b>	<b>1.9 ± 1.0</b>	<b>2.3 ± 1.0</b>	<b>0.4 ± 0.4</b>	<b>96.7 ± 12.5</b>
Total number of primary carers										
Male	no.	41.4 ± 8.8	26.5 ± 5.5	32.3 ± 5.7	11.1 ± 3.3	8.8 ± 3.0	3.3 ± 1.3	np	np	126.2 ± 12.2
Female	no.	96.4 ± 13.7	76.0 ± 8.9	61.1 ± 9.8	25.8 ± 5.8	23.0 ± 5.2	9.4 ± 2.4	np	np	297.3 ± 21.3
<b>Persons</b>	<b>no.</b>	<b>137.9 ± 16.6</b>	<b>102.5 ± 11.4</b>	<b>93.4 ± 10.5</b>	<b>36.8 ± 6.5</b>	<b>31.7 ± 6.7</b>	<b>12.7 ± 2.5</b>	<b>5.9 ± 1.7</b>	<b>2.6 ± 1.2</b>	<b>423.5 ± 23.5</b>
Proportion of primary carers who report a need for further assistance in their caring roles (d)										
Male	%	20.2 ± 9.2	22.9 ± 9.9	22.6 ± 8.8	19.0 ± 12.6	14.0 ± 11.2	10.6 ± 11.1	np	np	20.6 ± 4.6
Female	%	22.9 ± 5.6	26.2 ± 6.6	23.2 ± 6.9	21.6 ± 8.5	22.7 ± 7.4	16.7 ± 8.6	np	np	23.8 ± 2.8
<b>Persons</b>	<b>%</b>	<b>22.1 ± 5.1</b>	<b>25.4 ± 5.6</b>	<b>23.0 ± 5.8</b>	<b>20.8 ± 6.4</b>	<b>20.3 ± 6.0</b>	<b>15.1 ± 7.6</b>	<b>39.0 ± 13.6</b>	<b>15.9 ± 13.3</b>	<b>22.8 ± 2.4</b>

\* Indicates the estimate or proportion has a relative standard error between 25 per cent and 50 per cent and should therefore be used with caution.

- (a) Includes primary carers (aged 15 years and over) with a main recipient aged 0-64 years or a non-main recipient aged 0-64 years with a profound or severe core activity limitation. See section 15.4 for more details.
- (b) Cells in the table have been randomly adjusted to avoid the release of confidential data. Discrepancies may occur between sums of the component items and totals. Refer to the SDAC Summary of Findings Publication (ABS cat. no. 4430.0) for more details.
- (c) Reported need for further assistance relates to main recipient of care only.
- (d) Includes primary carers who had not previously received assistance but reported needing assistance.  
– Nil or rounded to zero. **np** Not published.

Source: ABS (unpublished) Survey of Disability, Ageing and Carers, 2009, 2012 and 2015.

TABLE 15A.45

Table 15A.45 **Proportion of primary carers (carers of people with disability aged 0–64 years) who report a need for further assistance in their caring roles, by carer remoteness area, by State/Territory ('000's) (a), (b), (c), (d)**

	<i>Unit</i>	<i>NSW</i>	<i>Vic</i>	<i>Qld</i>	<i>WA</i>	<i>SA</i>	<i>Tas</i>	<i>ACT</i>	<i>NT</i>	<i>Aust</i>
2015										
Number of primary carers who report a need for further assistance in their caring roles (e)										
Major cities	no.	26.0 ± 7.6	15.3 ± 5.4	15.1 ± 5.2	7.5 ± 3.5	5.2 ± 2.5	..	1.9 ± 0.9	..	73.3 ± 10.6
Other (f)	no.	6.8 ± 5.4*	11.2 ± 6.1*	8.7 ± 4.0	4.7 ± 2.4*	1.9 ± 1.5*	3.2 ± 1.4	–	0.6 ± 0.5*	37.5 ± 8.7
<b>Total</b>	<b>no.</b>	<b>35.1 ± 10.0</b>	<b>25.4 ± 7.9</b>	<b>21.8 ± 6.8</b>	<b>12.5 ± 4.2</b>	<b>7.3 ± 2.8</b>	<b>3.2 ± 1.4</b>	<b>1.9 ± 0.9</b>	<b>0.6 ± 0.5*</b>	<b>109.8 ± 14.7</b>
Total number of primary carers										
Major cities	no.	93.4 ± 16.2	81.9 ± 13.8	51.4 ± 9.9	29.2 ± 6.7	25.4 ± 5.0	..	5.2 ± 1.5	..	287.8 ± 23.2
Other (f)	no.	42.8 ± 10.2	36.4 ± 11.5	36.6 ± 9.5	12.6 ± 3.7	8.8 ± 3.2	18.0 ± 3.1	–	1.9 ± 0.7	158.9 ± 19.6
<b>Total</b>	<b>no.</b>	<b>137.3 ± 18.3</b>	<b>122.1 ± 18.0</b>	<b>85.5 ± 14.0</b>	<b>41.2 ± 7.4</b>	<b>34.8 ± 5.8</b>	<b>18.0 ± 3.1</b>	<b>5.2 ± 1.5</b>	<b>1.9 ± 0.7</b>	<b>446.5 ± 28.8</b>
Proportion of primary carers who report a need for further assistance in their caring roles (e)										
Major cities	%	27.8 ± 6.6	18.7 ± 5.8	29.4 ± 8.4	25.6 ± 10.5	20.4 ± 8.9	..	36.0 ± 13.2	..	25.5 ± 3.1
Other (f)	%	15.9 ± 12.0*	30.8 ± 13.5	23.8 ± 9.1	37.4 ± 16.0	21.7 ± 15.3*	18.0 ± 6.9	–	29.9 ± 22.0*	23.6 ± 4.6
<b>Total</b>	<b>%</b>	<b>25.5 ± 6.4</b>	<b>20.8 ± 5.7</b>	<b>25.5 ± 6.7</b>	<b>30.3 ± 8.6</b>	<b>21.0 ± 7.2</b>	<b>18.0 ± 6.9</b>	<b>36.0 ± 13.2</b>	<b>29.9 ± 22.0*</b>	<b>24.6 ± 2.9</b>
2012										
Number of primary carers who report a need for further assistance in their caring roles (e)										
Major cities	no.	27.5 ± 7.8	21.4 ± 5.2	17.8 ± 6.0	7.5 ± 2.9	4.1 ± 2.2	..	2.5 ± 0.8	..	79.8 ± 10.7
Other (f)	no.	7.6 ± 4.3	6.6 ± 3.6	7.2 ± 3.8	4.0 ± 2.4	2.4 ± 1.6	3.2 ± 1.5	..	np	31.5 ± 7.5
<b>Total</b>	<b>no.</b>	<b>37.8 ± 7.9</b>	<b>27.2 ± 6.0</b>	<b>23.7 ± 6.6</b>	<b>9.6 ± 4.2</b>	<b>7.3 ± 2.3</b>	<b>3.2 ± 1.5</b>	<b>2.5 ± 0.8</b>	<b>np</b>	<b>111.4 ± 12.9</b>
Total number of primary carers										
Major cities	no.	91.4 ± 12.3	73.0 ± 13.1	52.1 ± 8.9	22.5 ± 4.7	22.1 ± 4.2	..	6.9 ± 1.8	..	269.0 ± 17.1
Other (f)	no.	41.4 ± 12.0	37.3 ± 8.8	33.0 ± 8.7	9.7 ± 3.5	9.1 ± 2.6	12.1 ± 2.9	..	1.4 ± 0.5	149.5 ± 16.8
<b>Total</b>	<b>no.</b>	<b>133.8 ± 15.0</b>	<b>112.3 ± 16.9</b>	<b>85.9 ± 12.3</b>	<b>31.7 ± 5.9</b>	<b>31.0 ± 4.7</b>	<b>12.1 ± 2.9</b>	<b>6.9 ± 1.8</b>	<b>1.4 ± 0.5</b>	<b>417.8 ± 23.7</b>
Proportion of primary carers who report a need for further assistance in their caring roles (e)										
Major cities	%	30.1 ± 7.4	29.3 ± 5.2	34.2 ± 10.1	33.2 ± 11.6	18.8 ± 9.0	..	35.8 ± 8.2	..	29.7 ± 3.5
Other (f)	%	18.3 ± 8.4	17.7 ± 8.3	21.8 ± 10.1	40.7 ± 20.2	26.2 ± 15.3	26.0 ± 10.5	..	np	21.1 ± 4.4

TABLE 15A.45

Table 15A.45 **Proportion of primary carers (carers of people with disability aged 0–64 years) who report a need for further assistance in their caring roles, by carer remoteness area, by State/Territory ('000's) (a), (b), (c), (d)**

	<i>Unit</i>	<i>NSW</i>	<i>Vic</i>	<i>Qld</i>	<i>WA</i>	<i>SA</i>	<i>Tas</i>	<i>ACT</i>	<i>NT</i>	<i>Aust</i>
<b>Total</b>	<b>%</b>	<b>28.3 ± 5.0</b>	<b>24.2 ± 3.9</b>	<b>27.6 ± 6.6</b>	<b>30.2 ± 11.5</b>	<b>23.7 ± 6.6</b>	<b>26.0 ± 10.5</b>	<b>35.8 ± 8.2</b>	<b>np</b>	<b>26.7 ± 2.7</b>
2009										
Number of primary carers who report a need for further assistance in their caring roles (e)										
Major cities	no.	24.0 ± 6.7	19.3 ± 5.1	12.2 ± 4.0	np	np	–	2.3 ± 1.0	–	68.1 ± 9.7
Other (f)	no.	6.5 ± 4.2	6.7 ± 3.4	9.3 ± 4.4	np	np	1.9 ± 1.0	–	0.4 ± 0.4	28.6 ± 6.9
<b>Total</b>	<b>no.</b>	<b>30.5 ± 8.0</b>	<b>26.0 ± 6.0</b>	<b>21.5 ± 6.0</b>	<b>7.7 ± 2.7</b>	<b>6.4 ± 1.9</b>	<b>1.9 ± 1.0</b>	<b>2.3 ± 1.0</b>	<b>0.4 ± 0.4</b>	<b>96.7 ± 12.5</b>
Total number of primary carers										
Major cities	no.	91.4 ± 14.1	72.1 ± 9.7	48.6 ± 9.0	21.3 ± 5.2	23.4 ± 4.5	–	5.9 ± 1.7	–	262.7 ± 20.3
Other (f)	no.	46.5 ± 8.9	30.4 ± 7.2	44.8 ± 8.0	15.5 ± 4.4	8.4 ± 3.6	12.7 ± 2.5	–	2.6 ± 1.2	160.8 ± 14.9
<b>Total</b>	<b>no.</b>	<b>137.9 ± 16.6</b>	<b>102.5 ± 11.4</b>	<b>93.4 ± 10.5</b>	<b>36.8 ± 6.5</b>	<b>31.7 ± 6.7</b>	<b>12.7 ± 2.5</b>	<b>5.9 ± 1.7</b>	<b>2.6 ± 1.2</b>	<b>423.5 ± 23.5</b>
Proportion of primary carers who report a need for further assistance in their caring roles (e)										
Major cities	%	26.3 ± 6.5	26.8 ± 6.8	25.1 ± 6.9	np	np	–	39.0 ± 13.6	–	25.9 ± 3.1
Other (f)	%	14.0 ± 8.9	22.0 ± 10.0	20.8 ± 8.9	np	np	15.1 ± 7.6	–	15.9 ± 13.3	17.8 ± 3.9
<b>Total</b>	<b>%</b>	<b>22.1 ± 5.1</b>	<b>25.4 ± 5.6</b>	<b>23.0 ± 5.8</b>	<b>20.8 ± 6.4</b>	<b>20.3 ± 6.0</b>	<b>15.1 ± 7.6</b>	<b>39.0 ± 13.6</b>	<b>15.9 ± 13.3</b>	<b>22.8 ± 2.4</b>

\* Indicates the estimate or proportion has a relative standard error between 25 per cent and 50 per cent and should therefore be used with caution.

- (a) Includes primary carers (aged 15 years and over) with a main recipient aged 0-64 years or a non-main recipient aged 0-64 years with a profound or severe core activity limitation. See section 15.4 for more details.
- (b) The rates reported in this table include 95 per cent confidence intervals (for example, X per cent ± X per cent).
- (c) Cells in the table have been randomly adjusted to avoid the release of confidential data. Discrepancies may occur between sums of the component items and totals. Refer to the SDAC Summary of Findings Publication (ABS cat. no. 4430.0) for more details.
- (d) Reported need for further assistance relates to main recipient of care only.
- (e) Includes primary carers who had not previously received assistance but reported needing assistance.
- (f) Includes inner regional, outer regional and remote areas. Excludes very remote and migratory areas. Refer to the SDAC Summary of Findings publication (ABS cat. no. 4430.0) for further details.

– Nil or rounded to zero. **np** Not published. .. Not applicable.

Source: ABS (unpublished) Survey of Disability, Ageing and Carers, 2009, 2012 and 2015.

TABLE 15A.46

Table 15A.46 **Users of NDA accommodation support services (aged 0–64 years), as a proportion of the potential population for accommodation support services (a), (b), (c), (d)**

<i>Unit</i>	<i>NSW (e)</i>	<i>Vic</i>	<i>Qld</i>	<i>WA (f)</i>	<i>SA (g)</i>	<i>Tas</i>	<i>ACT (h)</i>	<i>NT</i>	<i>Aust (h)</i>	
Proportion of potential population using accommodation support services										
2006-07	%	3.0	4.3	3.5	5.0	6.1	5.9	2.6	2.5	3.9
2007-08	%	2.9	4.3	3.5	4.4	6.2	6.0	2.8	2.4	3.8
2008-09	%	5.5	5.8	5.8	6.3	11.0	10.1	5.4	3.3	6.2
2009-10	%	5.6	5.8	5.5	5.7	10.7	10.2	5.3	1.3	6.0
2010-11	%	5.4	5.8	5.8	5.7	10.5	9.9	5.2	2.6	6.0
2011-12	%	5.6	5.2	5.8	6.0	10.0	9.8	5.2	3.4	6.0
2012-13	%	5.3	4.9	5.4	6.7	10.4	9.7	5.0	6.3	5.9
2013-14	%	5.6	4.7	5.4	6.1	11.2	9.6	5.7	5.6	5.9
2014-15	%	5.2	4.4	5.5	6.4	10.6	8.5	4.6	5.8	5.7
2015-16	%	5.0	4.4	5.2	6.6	10.8	8.1	na	5.1	5.5
Users of accommodation support services										
2006-07	no.	7 066	7 420	5 164	3 667	3 303	1 042	303	260	28 220
2007-08	no.	6 885	7 528	5 200	3 304	3 393	1 065	324	253	27 940
2008-09	no.	8 221	6 362	5 482	3 049	3 654	1 120	409	239	28 524
2009-10	no.	8 707	6 648	5 554	2 913	3 696	1 170	418	97	29 184
2010-11	no.	8 857	6 991	6 048	3 110	3 808	1 186	434	208	30 631
2011-12	no.	9 444	6 555	6 314	3 400	3 756	1 200	447	279	31 382
2012-13	no.	9 347	6 344	6 155	4 048	4 024	1 217	456	543	32 121
2013-14	no.	10 137	6 369	6 362	3 866	4 435	1 225	533	500	33 410
2014-15	no.	9 697	6 168	6 707	4 173	4 277	1 099	442	534	33 081
2015-16	no.	9 581	6 246	6 523	4 400	4 463	1 068	na	479	32 750
Potential population										
2006-07	no.	235 396	172 303	146 485	73 784	53 919	17 740	11 565	10 399	721 716
2007-08	no.	237 599	174 558	149 535	75 114	54 368	17 856	11 702	10 704	731 550

TABLE 15A.46

Table 15A.46 **Users of NDA accommodation support services (aged 0–64 years), as a proportion of the potential population for accommodation support services (a), (b), (c), (d)**

	<i>Unit</i>	<i>NSW (e)</i>	<i>Vic</i>	<i>Qld</i>	<i>WA (f)</i>	<i>SA (g)</i>	<i>Tas</i>	<i>ACT (h)</i>	<i>NT</i>	<i>Aust (h)</i>
2008-09	no.	149 803	109 051	94 963	48 428	33 181	11 057	7 516	7 330	461 328
2009-10	no.	156 739	114 923	100 329	51 453	34 689	11 516	7 905	7 685	485 239
2010-11	no.	163 139	120 222	104 854	54 104	36 121	11 930	8 297	7 984	506 652
2011-12	no.	169 062	125 227	109 265	57 021	37 387	12 297	8 671	8 229	527 159
2012-13	no.	175 159	130 427	114 078	60 439	38 663	12 586	9 053	8 565	548 970
2013-14	no.	180 158	134 665	117 932	63 212	39 523	12 788	9 314	8 923	566 514
2014-15	no.	185 409	139 119	121 516	65 162	40 406	13 001	9 557	9 137	583 309
2015-16	no.	190 576	143 311	124 760	66 890	41 211	13 209	9 815	9 343	599 114

(a) Numbers for Australia may not equal the sum of numbers for each State and Territory because some users accessed services in more than one State or Territory

(b) See section 15.4 for detailed information on the estimated potential population.

(c) Changes in the linking procedures implemented for 2007-08 and 2008-09 data may have the effect of slightly increasing the number of unique service users within the CSTDA NMDS for these years.

(d) The definition of the potential population was revised in 2015, effective from 2012-13. See section 15.4.

(e) NSW data has had lower-than-average response rates, which has led to underreporting of service user numbers compared to other jurisdictions.

(f) WA data includes service users who received services under the WA Government operated trial sites of the NDIS. The trial commenced on 1 July 2014 and ran until 30 June 2017.

(g) SA data for 2012-13 are not comparable to previous years. A large non-government provider in SA ceased reporting non-NDA clients which were incorrectly included in previous years' data, while another SA agency experienced data reporting problems, resulting in some clients not being reported. Data for 2011-12 are not comparable with other years. A large government service provider in SA ceased reporting case management services for people who received telephone contact only once or twice a year. This contributed to a large decrease in clients.

(h) Data are not available for 2015-16 for the ACT as the ACT did not provide data for the DS NMDS. Therefore, Australian totals do not include ACT service users in 2015-16.

**na** Not available.

*Source:* AIHW (unpublished), DS NMDS 2009-10 to 2015-16; CSTDA NMDS 2006-07 to 2008-09; AIHW analysis of the ABS Estimated Resident Population June (various years), ABS Census of Population and Housing 2006 and 2011 and the ABS SDAC 2009, 2012 and 2015.

TABLE 15A.47

**Table 15A.47 Users of NDA community support services (aged 0–64 years), as a proportion of the potential population for community support services (a), (b), (c)**

	<i>Unit</i>	<i>NSW (d)</i>	<i>Vic (e)</i>	<i>Qld</i>	<i>WA (f)</i>	<i>SA (g)</i>	<i>Tas</i>	<i>ACT (h)</i>	<i>NT</i>	<i>Aust (h)</i>
Proportion of potential population using community support services										
2006-07	%	8.8	19.2	7.1	17.8	20.1	11.9	26.1	3.7	12.9
2007-08	%	9.1	19.3	8.1	15.1	23.9	13.2	27.8	11.2	13.4
2008-09	%	17.4	33.6	14.1	25.1	40.8	25.2	46.4	11.6	23.5
2009-10	%	19.8	31.9	14.3	24.0	41.0	36.9	44.3	8.3	24.0
2010-11	%	21.1	33.3	15.5	24.2	41.3	37.1	44.8	16.6	25.2
2011-12	%	21.1	30.8	14.5	23.5	34.0	37.7	47.0	15.8	23.9
2012-13	%	20.7	29.2	16.2	22.9	32.0	38.0	44.9	14.9	23.5
2013-14	%	19.1	29.0	17.0	23.2	33.7	37.8	56.4	14.7	23.4
2014-15	%	18.7	27.7	16.6	25.5	31.0	34.6	36.9	15.2	22.6
2015-16	%	19.2	27.9	17.2	25.7	27.8	31.5	na	13.7	22.0
Users of community support services										
2006-07	no.	20 648	33 072	10 341	13 143	10 841	2 105	3 016	382	93 334
2007-08	no.	21 702	33 728	12 148	11 330	12 975	2 365	3 253	1 197	98 341
2008-09	no.	26 008	36 656	13 399	12 162	13 524	2 787	3 484	851	108 484
2009-10	no.	31 041	36 656	14 304	12 362	14 218	4 248	3 500	635	116 509
2010-11	no.	34 349	40 085	16 239	13 083	14 921	4 421	3 718	1 326	127 622
2011-12	no.	35 654	38 568	15 896	13 381	12 699	4 639	4 076	1 304	125 752
2012-13	no.	36 338	38 057	18 518	13 850	12 388	4 788	4 063	1 273	128 830
2013-14	no.	34 353	39 031	20 077	14 696	13 304	4 836	5 254	1 315	132 427
2014-15	no.	34 742	38 538	20 225	16 638	12 536	4 497	3 529	1 389	131 652
2015-16	no.	36 641	39 976	21 512	17 221	11 451	4 167	na	1 281	131 850
Potential population										
2006-07	no.	235 396	172 303	146 485	73 784	53 919	17 740	11 565	10 399	721 716
2007-08	no.	237 599	174 558	149 535	75 114	54 368	17 856	11 702	10 704	731 550
2008-09	no.	149 803	109 051	94 963	48 428	33 181	11 057	7 516	7 330	461 328
2009-10	no.	156 739	114 923	100 329	51 453	34 689	11 516	7 905	7 685	485 239
2010-11	no.	163 139	120 222	104 854	54 104	36 121	11 930	8 297	7 984	506 652
2011-12	no.	169 062	125 227	109 265	57 021	37 387	12 297	8 671	8 229	527 159
2012-13	no.	175 159	130 427	114 078	60 439	38 663	12 586	9 053	8 565	548 970
2013-14	no.	180 158	134 665	117 932	63 212	39 523	12 788	9 314	8 923	566 514
2014-15	no.	185 409	139 119	121 516	65 162	40 406	13 001	9 557	9 137	583 309
2015-16	no.	190 576	143 311	124 760	66 890	41 211	13 209	9 815	9 343	599 114

- (a) Numbers for Australia may not equal the sum of numbers for each State and Territory because some users accessed services in more than one State or Territory.
- (b) The definition of the potential population was revised in 2015, effective from 2012-13. See section 15.4.
- (c) Changes in the linking procedures implemented for 2007-08 and 2008-09 data may have the effect of slightly increasing the number of unique service users within the CSTDA NMDS for these years.
- (d) NSW data has had lower-than-average response rates, which has led to underreporting of service user numbers compared to other jurisdictions.
- (e) For Victoria, additional agencies reporting clients and the change of data capturing for the Individualised Support Packages under the community support category resulted in an increase in the count of service users in 2008-09.

**Table 15A.47 Users of NDA community support services (aged 0–64 years), as a proportion of the potential population for community support services (a), (b), (c)**

	<i>Unit</i>	<i>NSW (d)</i>	<i>Vic (e)</i>	<i>Qld</i>	<i>WA (f)</i>	<i>SA (g)</i>	<i>Tas</i>	<i>ACT (h)</i>	<i>NT</i>	<i>Aust (h)</i>
--	-------------	----------------	----------------	------------	---------------	---------------	------------	----------------	-----------	-----------------

(f) WA data includes service users who received services under the WA Government operated trial sites of the NDIS. The trial commenced on 1 July 2014 and ran until 30 June 2017.

(g) SA data for 2012-13 are not comparable to previous years. A large non-government provider in SA ceased reporting non-NDA clients which were incorrectly included in previous years' data, while another SA agency experienced data reporting problems, resulting in some clients not being reported. Data for 2011-12 are not comparable with other years. A large government service provider in SA ceased reporting case management services for people who received telephone contact only once or twice a year. This contributed to a large decrease in clients.

(h) Data are not available for 2015-16 for the ACT as the ACT did not provide data for the DS NMDS. Therefore, Australian totals do not include ACT service users in 2015-16.

**na** Not available.

*Source:* AIHW (unpublished), DS NMDS 2009-10 to 2015-16; CSTDA NMDS 2006-07 to 2008-09; AIHW analysis of the ABS Estimated Resident Population June (various years); ABS Census of Population and Housing 2006 and 2011 and the ABS Survey of Disability, Ageing and Carers 2009, 2012 and 2015.



**Table 15A.48 Users of NDA community access services (aged 0–64 years), as a proportion of the potential population for community access services (a), (b), (c)**

	<i>Unit</i>	<i>NSW (d)</i>	<i>Vic (e)</i>	<i>Qld</i>	<i>WA (f)</i>	<i>SA (g)</i>	<i>Tas</i>	<i>ACT (h)</i>	<i>NT</i>	<i>Aust (h)</i>
Proportion of potential population using community access services										
2006-07	%	4.4	7.3	4.9	5.3	6.8	8.0	2.9	3.3	5.5
2007-08	%	4.8	7.3	5.0	4.8	7.5	8.3	3.8	2.8	5.7
2008-09	%	8.2	10.6	8.5	7.8	13.7	12.9	6.2	4.9	9.2
2009-10	%	8.8	10.1	7.9	7.6	12.8	12.7	6.2	2.6	9.0
2010-11	%	8.5	8.9	8.0	8.2	12.7	12.5	5.8	3.2	8.7
2011-12	%	8.6	10.7	8.2	8.1	12.0	11.7	5.2	3.5	9.1
2012-13	%	8.5	4.9	7.6	7.5	11.2	11.7	7.7	5.7	7.6
2013-14	%	9.0	5.2	7.7	7.1	11.5	10.2	10.2	4.9	7.8
2014-15	%	8.5	6.2	7.7	8.5	10.9	7.4	7.0	4.9	7.9
2015-16	%	8.8	6.3	7.4	8.6	9.6	7.2	na	4.9	7.7
Users of community access services										
2006-07	no.	10 417	12 664	7 216	3 889	3 683	1 426	336	344	39 955
2007-08	no.	11 293	12 778	7 550	3 628	4 074	1 480	443	295	41 507
2008-09	no.	12 262	11 558	8 111	3 774	4 535	1 430	469	358	42 460
2009-10	no.	13 716	11 620	7 965	3 885	4 452	1 459	488	201	43 748
2010-11	no.	13 790	10 708	8 379	4 416	4 577	1 490	480	255	44 068
2011-12	no.	14 534	13 422	8 972	4 597	4 496	1 443	451	291	48 163
2012-13	no.	14 916	6 443	8 624	4 538	4 326	1 471	696	485	41 469
2013-14	no.	16 203	6 982	9 135	4 472	4 547	1 304	954	435	43 998
2014-15	no.	15 848	8 640	9 382	5 539	4 399	966	670	449	45 871
2015-16	no.	16 752	8 957	9 286	5 764	3 944	956	na	460	46 099
Potential population										
2006-07	no.	235 396	172 303	146 485	73 784	53 919	17 740	11 565	10 399	721 716
2007-08	no.	237 599	174 558	149 535	75 114	54 368	17 856	11 702	10 704	731 550
2008-09	no.	149 803	109 051	94 963	48 428	33 181	11 057	7 516	7 330	461 328
2009-10	no.	156 739	114 923	100 329	51 453	34 689	11 516	7 905	7 685	485 239
2010-11	no.	163 139	120 222	104 854	54 104	36 121	11 930	8 297	7 984	506 652
2011-12	no.	169 062	125 227	109 265	57 021	37 387	12 297	8 671	8 229	527 159
2012-13	no.	175 159	130 427	114 078	60 439	38 663	12 586	9 053	8 565	548 970
2013-14	no.	180 158	134 665	117 932	63 212	39 523	12 788	9 314	8 923	566 514
2014-15	no.	185 409	139 119	121 516	65 162	40 406	13 001	9 557	9 137	583 309
2015-16	no.	190 576	143 311	124 760	66 890	41 211	13 209	9 815	9 343	599 114

(a) Numbers for Australia may not equal the sum of numbers for each State and Territory because some users accessed services in more than one State or Territory.

(b) The definition of the potential population was revised in 2015, effective from 2012-13. See section 15.4.

(c) Changes in the linking procedures implemented for 2007-08 and 2008-09 data may have the effect of slightly increasing the number of unique service users within the CSTDA NMDS for these years.

(d) NSW data has had lower-than-average response rates, which has led to underreporting of service user numbers compared to other jurisdictions.

(e) As part of an output structure review in Victoria, an activity that was previously classified under community access was amalgamated under community support in that jurisdiction from 2012–13 onwards.

**Table 15A.48 Users of NDA community access services (aged 0–64 years), as a proportion of the potential population for community access services (a), (b), (c)**

	<i>Unit</i>	<i>NSW (d)</i>	<i>Vic (e)</i>	<i>Qld</i>	<i>WA (f)</i>	<i>SA (g)</i>	<i>Tas</i>	<i>ACT (h)</i>	<i>NT</i>	<i>Aust (h)</i>
--	-------------	----------------	----------------	------------	---------------	---------------	------------	----------------	-----------	-----------------

(f) WA data includes service users who received services under the WA Government operated trial sites of the NDIS. The trial commenced on 1 July 2014 and ran until 30 June 2017.

(g) SA data for 2012-13 are not comparable to previous years. A large non-government provider in SA ceased reporting non-NDA clients which were incorrectly included in previous years' data, while another SA agency experienced data reporting problems, resulting in some clients not being reported. Data for 2011-12 are not comparable with other years. A large government service provider in SA ceased reporting case management services for people who received telephone contact only once or twice a year. This contributed to a large decrease in clients.

(h) Data are not available for 2015-16 for the ACT as the ACT did not provide data for the DS NMDS. Therefore, Australian totals do not include ACT service users in 2015-16.

**na** Not available.

*Source:* AIHW (unpublished), DS NMDS 2009-10 to 2015-16, CSTDA NMDS 2006-07 to 2008-09; AIHW analysis of the ABS Estimated Resident Population June (various years), ABS Census of Population and Housing 2006 and 2011 and the ABS SDAC 2009, 2012 and 2015.

**Table 15A.49 Users of NDA respite services (aged 0–64 years), as a proportion of the potential population for respite services (a), (b), (c)**

		<i>Unit NSW (d)</i>	<i>Vic</i>	<i>Qld</i>	<i>WA (e)</i>	<i>SA (f)</i>	<i>Tas (g)</i>	<i>ACT (h)</i>	<i>NT</i>	<i>Aust (h)</i>
Proportion of potential population using respite services										
2006-07	%	7.6	21.8	9.9	12.8	9.2	5.0	8.4	8.9	12.1
2007-08	%	8.6	23.1	9.6	11.8	9.4	5.3	8.7	6.2	12.5
2008-09	%	11.1	26.3	10.9	11.6	11.6	6.3	10.5	5.7	14.5
2009-10	%	12.8	24.7	11.2	13.5	11.0	6.9	10.5	1.8	14.9
2010-11	%	13.4	24.4	11.0	14.0	10.9	8.9	9.1	2.8	15.0
2011-12	%	14.1	24.6	11.4	15.1	11.0	8.2	9.5	3.5	15.5
2012-13	%	14.9	25.1	10.6	14.4	12.0	9.2	9.0	6.8	15.8
2013-14	%	14.4	26.4	10.9	11.9	12.6	8.6	9.4	5.5	15.7
2014-15	%	14.0	23.9	10.6	10.4	10.4	6.2	7.8	6.1	14.6
2015-16	%	14.2	22.4	9.9	10.4	9.1	5.2	na	5.8	13.9
Users of respite services										
2006-07	no.	5 605	11 708	4 517	2 936	1 549	278	302	284	27 142
2007-08	no.	6 396	12 627	4 521	2 790	1 615	297	319	205	28 717
2008-09	no.	7 715	13 260	4 793	2 609	1 787	321	367	197	30 987
2009-10	no.	8 920	12 617	5 034	3 104	1 699	357	368	61	32 097
2010-11	no.	9 364	12 474	4 968	3 247	1 675	454	320	97	32 550
2011-12	no.	9 786	12 592	5 151	3 539	1 683	419	336	123	33 558
2012-13	no.	10 383	12 887	4 861	3 461	1 835	464	320	237	34 384
2013-14	no.	10 474	14 280	5 253	3 051	2 009	446	351	204	35 984
2014-15	no.	10 712	13 618	5 336	2 800	1 718	333	306	236	34 992
2015-16	no.	11 354	13 416	5 230	2 922	1 563	289	na	230	34 948
Potential population for respite services										
2006-07	no.	73 295	53 599	45 688	22 976	16 853	5 562	3 592	3 208	224 816
2007-08	no.	74 498	54 717	46 994	23 575	17 105	5 634	3 666	3 313	229 546
2008-09	no.	69 419	50 493	44 117	22 475	15 362	5 133	3 489	3 435	213 922
2009-10	no.	69 724	50 983	44 798	22 914	15 395	5 139	3 512	3 476	215 940
2010-11	no.	69 778	51 169	45 073	23 151	15 393	5 125	3 534	3 488	216 710
2011-12	no.	69 639	51 226	45 282	23 472	15 325	5 092	3 547	3 473	217 056
2012-13	no.	69 655	51 408	45 698	23 981	15 284	5 037	3 566	3 495	218 124
2013-14	no.	72 963	54 147	48 097	25 546	15 933	5 210	3 744	3 692	229 332
2014-15	no.	76 404	57 008	50 421	26 797	16 592	5 387	3 916	3 838	240 364
2015-16	no.	79 883	59 798	52 633	27 974	17 221	5 565	4 094	3 984	251 152

(a) Numbers for Australia may not equal the sum of numbers for each State and Territory because some users accessed services in more than one State or Territory.

(b) The definition of the potential population was revised in 2015, effective from 2012-13. See section 15.4.

(c) Changes in the linking procedures implemented for 2007-08 and 2008-09 data may have the effect of slightly increasing the number of unique service users within the CSTDA NMDS for these years.

(d) NSW data has had lower-than-average response rates, which has led to underreporting of service user numbers compared to other jurisdictions.

(e) WA data includes service users who received services under the WA Government operated trial sites of the NDIS. The trial commenced on 1 July 2014 and ran until 30 June 2017.

**Table 15A.49 Users of NDA respite services (aged 0–64 years), as a proportion of the potential population for respite services (a), (b), (c)**

	<i>Unit NSW (d)</i>	<i>Vic</i>	<i>Qld</i>	<i>WA (e)</i>	<i>SA (f)</i>	<i>Tas (g)</i>	<i>ACT (h)</i>	<i>NT</i>	<i>Aust (h)</i>
(f)	SA data for 2012-13 are not comparable to previous years. A large non-government provider in SA ceased reporting non-NDA clients which were incorrectly included in previous years' data, while another SA agency experienced data reporting problems, resulting in some clients not being reported. Data for 2011-12 are not comparable with other years. A large government service provider in SA ceased reporting case management services for people who received telephone contact only once or twice a year. This contributed to a large decrease in clients.								
(g)	The number of people accessing NDA respite services has reduced since 2013-14 as a result of the NDIS trial.								
(h)	Data are not available for 2015-16 for the ACT as the ACT did not provide data for the DS NMDS. Therefore, Australian totals do not include ACT service users in 2015-16.								
	<b>na</b> Not available.								

*Source:* AIHW (unpublished), DS NMDS 2009-10 to 2015-16; CSTDA NMDS 2006-07 to 2008-09; AIHW analysis of the ABS Estimated Resident Population June (various years); ABS Census of Population and Housing 2006 and 2011 and the ABS SDAC 2009, 2012 and 2015.

TABLE 15A.50

Table 15A.50 **Users of open employment services/Employment Support Services aged 15–64 years, by sex (a), (b), (c)**

	<i>Unit</i>	<i>NSW</i>	<i>Vic</i>	<i>Qld</i>	<i>WA</i>	<i>SA</i>	<i>Tas</i>	<i>ACT</i>	<i>NT</i>	<i>Aust (d)</i>
2015-16										
Number of people aged 15–64 years who used Employment Support Services										
Males	no.	23 292	17 245	18 319	4 748	6 383	1 743	773	279	71 934
Females	no.	17 304	13 823	12 316	3 308	4 715	1 245	551	138	52 852
<b>Persons</b>	<b>no.</b>	<b>40 596</b>	<b>31 068</b>	<b>30 635</b>	<b>8 056</b>	<b>11 098</b>	<b>2 988</b>	<b>1 324</b>	<b>417</b>	<b>124 786</b>
Estimated number of people aged 15–64 years with employment restriction on 30 June 2014										
Males	no.	219 215	166 829	139 243	77 549	49 254	15 656	11 179	9 855	688 781
Females	no.	232 332	177 994	147 250	78 782	52 003	16 552	11 850	9 376	726 140
<b>Persons</b>	<b>no.</b>	<b>451 548</b>	<b>344 823</b>	<b>286 493</b>	<b>156 331</b>	<b>101 257</b>	<b>32 209</b>	<b>23 030</b>	<b>19 231</b>	<b>1 414 921</b>
Proportion of the estimated number of people aged 15–64 years with an employment restriction who used Employment Support Services										
Males	%	10.6	10.3	13.2	6.1	13.0	11.1	6.9	2.8	10.4
Females	%	7.4	7.8	8.4	4.2	9.1	7.5	4.6	1.5	7.3
<b>Persons</b>	<b>%</b>	<b>9.0</b>	<b>9.0</b>	<b>10.7</b>	<b>5.2</b>	<b>11.0</b>	<b>9.3</b>	<b>5.7</b>	<b>2.2</b>	<b>8.8</b>
2014-15										
Number of people aged 15–64 years who used Employment Support Services										
Males	no.	23 364	17 518	17 741	4 942	6 352	1 715	814	269	71 853
Females	no.	17 082	13 986	11 773	3 505	4 569	1 227	600	148	52 362
<b>Persons</b>	<b>no.</b>	<b>40 446</b>	<b>31 504</b>	<b>29 514</b>	<b>8 447</b>	<b>10 921</b>	<b>2 942</b>	<b>1 414</b>	<b>417</b>	<b>124 215</b>
Estimated number of people aged 15–64 years with employment restriction on 30 June 2014										
Males	no.	225 056	170 682	143 192	79 629	50 942	16 272	11 489	10 115	707 377
Females	no.	234 733	179 355	148 884	79 610	52 918	16 887	12 006	9 484	733 878
<b>Persons</b>	<b>no.</b>	<b>459 790</b>	<b>350 037</b>	<b>292 077</b>	<b>159 239</b>	<b>103 860</b>	<b>33 160</b>	<b>23 495</b>	<b>19 599</b>	<b>1 441 255</b>
Proportion of the estimated number of people aged 15–64 years with an employment restriction who used Employment Support Services										
Males	%	10.4	10.3	12.4	6.2	12.5	10.5	7.1	2.7	10.2
Females	%	7.3	7.8	7.9	4.4	8.6	7.3	5.0	1.6	7.1
<b>Persons</b>	<b>%</b>	<b>8.8</b>	<b>9.0</b>	<b>10.1</b>	<b>5.3</b>	<b>10.5</b>	<b>8.9</b>	<b>6.0</b>	<b>2.1</b>	<b>8.6</b>
2013-14										
Number of people aged 15–64 years who used Employment Support Services										
Males	no.	21 135	15 375	15 824	4 645	5 937	1 672	838	217	64 912
Females	no.	14 921	12 133	10 354	3 245	4 060	1 027	603	121	45 991
<b>Persons</b>	<b>no.</b>	<b>36 056</b>	<b>27 508</b>	<b>26 178</b>	<b>7 890</b>	<b>9 997</b>	<b>2 699</b>	<b>1 441</b>	<b>338</b>	<b>110 903</b>
Estimated number of people aged 15–64 years with employment restriction on 30 June 2013										
Males	no.	230 858	174 376	146 930	81 466	52 610	16 872	11 826	10 362	725 301
Females	no.	236 721	180 329	150 063	80 079	53 730	17 207	12 159	9 578	739 866
<b>Persons</b>	<b>no.</b>	<b>467 580</b>	<b>354 705</b>	<b>296 993</b>	<b>161 544</b>	<b>106 341</b>	<b>34 079</b>	<b>23 985</b>	<b>19 940</b>	<b>1 465 167</b>
Proportion of the estimated number of people aged 15–64 years with an employment restriction who used Employment Support Services										
Males	%	9.2	8.8	10.8	5.7	11.3	9.9	7.1	2.1	8.9
Females	%	6.3	6.7	6.9	4.1	7.6	6.0	5.0	1.3	6.2
<b>Persons</b>	<b>%</b>	<b>7.7</b>	<b>7.8</b>	<b>8.8</b>	<b>4.9</b>	<b>9.4</b>	<b>7.9</b>	<b>6.0</b>	<b>1.7</b>	<b>7.6</b>
2012-13										

TABLE 15A.50

Table 15A.50 **Users of open employment services/Employment Support Services aged 15–64 years, by sex (a), (b), (c)**

	<i>Unit</i>	<i>NSW</i>	<i>Vic</i>	<i>Qld</i>	<i>WA</i>	<i>SA</i>	<i>Tas</i>	<i>ACT</i>	<i>NT</i>	<i>Aust (d)</i>
Number of people aged 15–64 years who used Employment Support Services										
Males	no.	20 988	15 012	14 822	4 922	5 925	1 584	870	291	63 749
Females	no.	14 614	11 620	9 499	3 326	4 003	929	637	177	44 458
<b>Persons</b>	<b>no.</b>	<b>35 602</b>	<b>26 632</b>	<b>24 321</b>	<b>8 248</b>	<b>9 928</b>	<b>2 513</b>	<b>1 507</b>	<b>468</b>	<b>108 207</b>
Estimated number of people aged 15–64 years with employment restriction on 30 June 2012										
Males	no.	237 229	178 257	150 391	82 178	54 285	17 540	12 116	10 382	742 380
Females	no.	239 105	181 565	150 834	79 866	54 604	17 577	12 319	9 587	745 457
<b>Persons</b>	<b>no.</b>	<b>476 335</b>	<b>359 823</b>	<b>301 225</b>	<b>162 044</b>	<b>108 889</b>	<b>35 117</b>	<b>24 435</b>	<b>19 969</b>	<b>1 487 838</b>
Proportion of the estimated number of people aged 15–64 years with an employment restriction who used Employment Support Services										
Males	%	8.8	8.4	9.9	6.0	10.9	9.0	7.2	2.8	8.6
Females	%	6.1	6.4	6.3	4.2	7.3	5.3	5.2	1.8	6.0
<b>Persons</b>	<b>%</b>	<b>7.5</b>	<b>7.4</b>	<b>8.1</b>	<b>5.1</b>	<b>9.1</b>	<b>7.2</b>	<b>6.2</b>	<b>2.3</b>	<b>7.3</b>
2011-12										
Number of people aged 15–64 years who used Employment Support Services										
Males	no.	21 539	16 362	15 348	5 472	5 213	1 700	743	339	66 712
Females	no.	14 494	12 264	9 538	3 602	3 532	968	576	233	45 206
<b>Persons</b>	<b>no.</b>	<b>36 033</b>	<b>28 626</b>	<b>24 886</b>	<b>9 074</b>	<b>8 745</b>	<b>2 668</b>	<b>1 319</b>	<b>572</b>	<b>111 918</b>
Estimated number of people aged 15–64 years with employment restriction on 30 June 2011										
Males	no.	236 979	177 287	149 224	80 154	54 421	17 705	12 053	10 208	738 031
Females	no.	242 214	183 223	151 777	79 538	55 616	18 018	12 443	9 555	752 384
<b>Persons</b>	<b>no.</b>	<b>479 193</b>	<b>360 511</b>	<b>301 000</b>	<b>159 692</b>	<b>110 037</b>	<b>35 723</b>	<b>24 495</b>	<b>19 764</b>	<b>1 490 414</b>
Proportion of the estimated number of people aged 15–64 years with an employment restriction who used Employment Support Services										
Males	%	9.1	9.2	10.3	6.8	9.6	9.6	6.2	3.3	9.0
Females	%	6.0	6.7	6.3	4.5	6.4	5.4	4.6	2.4	6.0
<b>Persons</b>	<b>%</b>	<b>7.5</b>	<b>7.9</b>	<b>8.3</b>	<b>5.7</b>	<b>7.9</b>	<b>7.5</b>	<b>5.4</b>	<b>2.9</b>	<b>7.5</b>
2010-11										
Number of people aged 15–64 years who used Employment Support Services										
Males	no.	20 844	15 778	14 437	5 122	5 567	1 632	755	306	64 397
Females	no.	13 979	11 659	8 879	3 235	3 510	937	532	186	42 897
<b>Persons</b>	<b>no.</b>	<b>34 823</b>	<b>27 437</b>	<b>23 316</b>	<b>8 357</b>	<b>9 077</b>	<b>2 569</b>	<b>1 287</b>	<b>492</b>	<b>107 294</b>
Estimated number of people aged 15–64 years with employment restriction on 30 June 2010										
Males	no.	235 818	175 928	147 777	78 453	54 274	17 645	11 954	10 100	731 948
Females	no.	244 765	184 340	152 521	79 049	56 522	18 330	12 525	9 587	757 638
<b>Persons</b>	<b>no.</b>	<b>480 582</b>	<b>360 268</b>	<b>300 298</b>	<b>157 501</b>	<b>110 796</b>	<b>35 975</b>	<b>24 479</b>	<b>19 687</b>	<b>1 489 586</b>
Proportion of the estimated number of people aged 15–64 years with an employment restriction who used Employment Support Services										
Males	%	8.8	9.0	9.8	6.5	10.3	9.2	6.3	3.0	8.8
Females	%	5.7	6.3	5.8	4.1	6.2	5.1	4.2	1.9	5.7
<b>Persons</b>	<b>%</b>	<b>7.2</b>	<b>7.6</b>	<b>7.8</b>	<b>5.3</b>	<b>8.2</b>	<b>7.1</b>	<b>5.3</b>	<b>2.5</b>	<b>7.2</b>

2009-10

Number of people aged 15–64 years who used open employment services

Table 15A.50 **Users of open employment services/Employment Support Services aged 15–64 years, by sex (a), (b), (c)**

	<i>Unit</i>	<i>NSW</i>	<i>Vic</i>	<i>Qld</i>	<i>WA</i>	<i>SA</i>	<i>Tas</i>	<i>ACT</i>	<i>NT</i>	<i>Aust (d)</i>
Males	no.	18 909	15 132	13 066	4 598	4 835	1 442	664	315	58 843
Females	no.	12 669	10 712	8 038	2 863	3 128	851	494	213	38 902
<b>Persons</b>	<b>no.</b>	<b>31 578</b>	<b>25 844</b>	<b>21 104</b>	<b>7 461</b>	<b>7 963</b>	<b>2 293</b>	<b>1 158</b>	<b>528</b>	<b>97 745</b>
Estimated number of people aged 15–64 years with employment restriction on 30 June 2009										
Males	no.	234 111	174 087	146 324	77 147	53 925	17 516	11 800	9 922	724 831
Females	no.	246 867	185 136	153 228	78 805	57 300	18 590	12 594	9 547	762 067
<b>Persons</b>	<b>no.</b>	<b>480 978</b>	<b>359 224</b>	<b>299 552</b>	<b>155 952</b>	<b>111 224</b>	<b>36 106</b>	<b>24 394</b>	<b>19 468</b>	<b>1 486 898</b>
Proportion of the estimated number of people aged 15–64 years with an employment restriction who used open employment services										
Males	%	8.1	8.7	8.9	6.0	9.0	8.2	5.6	3.2	8.1
Females	%	5.1	5.8	5.2	3.6	5.5	4.6	3.9	2.2	5.1
<b>Persons</b>	<b>%</b>	<b>6.6</b>	<b>7.2</b>	<b>7.0</b>	<b>4.8</b>	<b>7.2</b>	<b>6.4</b>	<b>4.7</b>	<b>2.7</b>	<b>6.6</b>
2008-09										
Number of people aged 15–64 years who used open employment services										
Males	no.	16 583	13 974	11 505	4 009	4 153	1 360	575	276	52 432
Females	no.	10 863	9 909	7 312	2 597	2 726	768	411	200	34 785
<b>Persons</b>	<b>no.</b>	<b>27 446</b>	<b>23 883</b>	<b>18 817</b>	<b>6 606</b>	<b>6 879</b>	<b>2 128</b>	<b>986</b>	<b>476</b>	<b>87 217</b>
Estimated number of people aged 15–64 years with an employment restriction on 30 June 2008										
Males	no.	231 704	171 283	143 730	75 355	53 493	17 377	11 634	9 659	714 234
Females	no.	248 536	185 438	152 980	78 142	57 954	18 807	12 670	9 436	763 963
<b>Persons</b>	<b>no.</b>	<b>480 240</b>	<b>356 721</b>	<b>296 710</b>	<b>153 498</b>	<b>111 446</b>	<b>36 183</b>	<b>24 304</b>	<b>19 095</b>	<b>1 478 197</b>
Proportion of the estimated number of people aged 15–64 years with an employment restriction who used open employment services										
Males	%	7.2	8.2	8.0	5.3	7.8	7.8	4.9	2.9	7.3
Females	%	4.4	5.3	4.8	3.3	4.7	4.1	3.2	2.1	4.6
<b>Persons</b>	<b>%</b>	<b>5.7</b>	<b>6.7</b>	<b>6.3</b>	<b>4.3</b>	<b>6.2</b>	<b>5.9</b>	<b>4.1</b>	<b>2.5</b>	<b>5.9</b>
2007-08										
Number of people aged 15–64 years who used open employment services										
Males	no.	12 912	11 080	9 485	3 539	3 262	1 100	476	337	42 008
Females	no.	8 221	7 608	5 672	2 219	2 133	624	345	202	26 914
<b>Persons</b>	<b>no.</b>	<b>21 133</b>	<b>18 688</b>	<b>15 157</b>	<b>5 758</b>	<b>5 395</b>	<b>1 724</b>	<b>821</b>	<b>539</b>	<b>68 922</b>
Estimated number of people aged 15–64 years with an employment restriction on 30 June 2007										
Males	no.	82 796	62 631	50 954	26 256	19 241	5 985	4 208	2 704	254 777
Females	no.	99 004	75 287	60 370	30 168	23 283	7 319	5 082	2 873	303 387
<b>Persons</b>	<b>no.</b>	<b>181 800</b>	<b>137 919</b>	<b>111 325</b>	<b>56 425</b>	<b>42 525</b>	<b>13 304</b>	<b>9 290</b>	<b>5 577</b>	<b>558 164</b>
Proportion of the estimated number of people aged 15–64 years with an employment restriction who used open employment services										
Males	%	15.6	17.7	18.6	13.5	17.0	18.4	11.3	12.5	16.5
Females	%	8.3	10.1	9.4	7.4	9.2	8.5	6.8	7.0	8.9
<b>Persons</b>	<b>%</b>	<b>11.6</b>	<b>13.6</b>	<b>13.6</b>	<b>10.2</b>	<b>12.7</b>	<b>13.0</b>	<b>8.8</b>	<b>9.7</b>	<b>12.3</b>

(a) Open employment services are delivered by the Australian Government.

(b) See section 15.4 for detailed information on the estimation of the number of people with an employment restriction.

**Table 15A.50 Users of open employment services/Employment Support Services aged 15–64 years, by sex (a), (b), (c)**

<i>Unit</i>	<i>NSW</i>	<i>Vic</i>	<i>Qld</i>	<i>WA</i>	<i>SA</i>	<i>Tas</i>	<i>ACT</i>	<i>NT</i>	<i>Aust (d)</i>
-------------	------------	------------	------------	-----------	-----------	------------	------------	-----------	-----------------

(c) Changes in the linking procedures implemented for 2007-08 and 2008-09 data may have the effect of slightly increasing the number of unique service users within the CSTDA NMDS for these years.

(d) Numbers for Australia may not equal the sum of numbers for each State and Territory because some users accessed services in more than one State or Territory.

*Source* AIHW (unpublished), DS NMDS 2009-10 to 2015-16, CSTDA NMDS 2007-08 and 2008-09; AIHW analysis of the ABS Estimated Resident Population June (various years); ABS Census of Population and Housing 2006 and 2011 and the ABS SDAC 2009, 2012 and 2015.



TABLE 15A.51

Table 15A.51 Users of Disability Management Services aged 15–64 years, by sex (a), (b)

	<i>Unit</i>	<i>NSW</i>	<i>Vic</i>	<i>Qld</i>	<i>WA</i>	<i>SA</i>	<i>Tas</i>	<i>ACT</i>	<i>NT</i>	<i>Aust (c)</i>
2016–17										
Number of persons aged 15–64 years who used Disability Management Services										
Males	no.	20 303	18 590	15 576	3 827	5 483	2 008	464	300	66 551
Females	no.	17 974	17 577	12 593	3 260	4 913	1 625	381	208	58 531
<b>Persons</b>	<b>no.</b>	<b>38 277</b>	<b>36 167</b>	<b>28 169</b>	<b>7 087</b>	<b>10 396</b>	<b>3 633</b>	<b>845</b>	<b>508</b>	<b>125 082</b>
Estimated number of people with disability aged 15–64 years with employment restriction on 30 June 2016										
Males	no.	218 710	168 821	138 924	75 695	49 161	15 525	11 279	9 745	687 859
Females	no.	232 869	180 465	148 103	77 771	52 106	16 619	11 968	9 563	729 465
<b>Persons</b>	<b>no.</b>	<b>451 579</b>	<b>349 286</b>	<b>287 026</b>	<b>153 466</b>	<b>101 267</b>	<b>32 144</b>	<b>23 247</b>	<b>19 309</b>	<b>1 417 324</b>
Proportion of the estimated number of people aged 15–64 years with an employment restriction who used Disability Management Services										
Males	%	9.3	11.0	11.2	5.1	11.2	12.9	4.1	3.1	9.7
Females	%	7.7	9.7	8.5	4.2	9.4	9.8	3.2	2.2	8.0
<b>Persons</b>	<b>%</b>	<b>8.5</b>	<b>10.4</b>	<b>9.8</b>	<b>4.6</b>	<b>10.3</b>	<b>11.3</b>	<b>3.6</b>	<b>2.6</b>	<b>8.8</b>
2015–16										
Number of persons aged 15–64 years who used Disability Management Services										
Males	no.	19 163	17 570	14 807	3 616	5 197	1 926	432	285	62 996
Females	no.	17 118	16 762	11 992	3 117	4 661	1 558	362	204	55 774
<b>Persons</b>	<b>no.</b>	<b>36 281</b>	<b>34 332</b>	<b>26 799</b>	<b>6 733</b>	<b>9 858</b>	<b>3 484</b>	<b>794</b>	<b>489</b>	<b>118 770</b>
Estimated number of people with disability aged 15–64 years with employment restriction on 30 June 2015										
Males	no.	219 215	166 829	139 243	77 549	49 254	15 656	11 179	9 855	688 781
Females	no.	232 332	177 994	147 250	78 782	52 003	16 552	11 850	9 376	726 140
<b>Persons</b>	<b>no.</b>	<b>451 548</b>	<b>344 823</b>	<b>286 493</b>	<b>156 331</b>	<b>101 257</b>	<b>32 209</b>	<b>23 030</b>	<b>19 231</b>	<b>1 414 921</b>
Proportion of the estimated number of people aged 15–64 years with an employment restriction who used Disability Management Services										
Males	%	8.7	10.5	10.6	4.7	10.6	12.3	3.9	2.9	9.1
Females	%	7.4	9.4	8.1	4.0	9.0	9.4	3.1	2.2	7.7
<b>Persons</b>	<b>%</b>	<b>8.0</b>	<b>10.0</b>	<b>9.4</b>	<b>4.3</b>	<b>9.7</b>	<b>10.8</b>	<b>3.4</b>	<b>2.5</b>	<b>8.4</b>
2014–15										
Number of persons aged 15–64 years who used Disability Management Services										
Males	no.	20 170	16 674	14 112	4 046	5 457	2 074	471	337	63 341
Females	no.	17 553	16 021	11 524	3 438	4 926	1 628	369	266	55 725
<b>Persons</b>	<b>no.</b>	<b>37 723</b>	<b>32 695</b>	<b>25 636</b>	<b>7 484</b>	<b>10 383</b>	<b>3 702</b>	<b>840</b>	<b>603</b>	<b>119 066</b>
Estimated number of people with disability aged 15–64 years with employment restriction on 30 June 2014										
Males	no.	225 056	170 682	143 192	79 628	50 942	16 272	11 489	10 115	707 376
Females	no.	234 733	179 355	148 884	79 610	52 918	16 887	12 006	9 484	733 878
<b>Persons</b>	<b>no.</b>	<b>459 790</b>	<b>350 036</b>	<b>292 076</b>	<b>159 239</b>	<b>103 859</b>	<b>33 160</b>	<b>23 495</b>	<b>19 599</b>	<b>1 441 255</b>
Proportion of the estimated number of people aged 15–64 years with an employment restriction who used Disability Management Services										
Males	%	9.0	9.8	9.9	5.1	10.7	12.7	4.1	3.3	9.0
Females	%	7.5	8.9	7.7	4.3	9.3	9.6	3.1	2.8	7.6
<b>Persons</b>	<b>%</b>	<b>8.2</b>	<b>9.3</b>	<b>8.8</b>	<b>4.7</b>	<b>10.0</b>	<b>11.2</b>	<b>3.6</b>	<b>3.1</b>	<b>8.3</b>
2013–14										
Number of persons aged 15–64 years who used Disability Management Services										

Table 15A.51 Users of Disability Management Services aged 15–64 years, by sex (a), (b)

	Unit	NSW	Vic	Qld	WA	SA	Tas	ACT	NT	Aust (c)
Males	no.	21 135	16 213	14 182	3 930	5 469	2 226	499	367	64 021
Females	no.	18 857	15 702	11 334	3 519	4 921	1 738	380	305	56 756
<b>Persons</b>	<b>no.</b>	<b>39 992</b>	<b>31 915</b>	<b>25 516</b>	<b>7 449</b>	<b>10 390</b>	<b>3 964</b>	<b>879</b>	<b>672</b>	<b>120 777</b>
Estimated number of people with disability aged 15–64 years with employment restriction on 30 June 2013										
Males	no.	230 858	174 376	146 930	81 466	52 610	16 872	11 826	10 362	725 301
Females	no.	236 721	180 329	150 063	80 079	53 730	17 207	12 159	9 578	739 866
<b>Persons</b>	<b>no.</b>	<b>467 580</b>	<b>354 705</b>	<b>296 993</b>	<b>161 544</b>	<b>106 341</b>	<b>34 079</b>	<b>23 985</b>	<b>19 940</b>	<b>1 465 167</b>
Proportion of the estimated number of people aged 15–64 years with an employment restriction who used Disability Management Services										
Males	%	9.2	9.3	9.7	4.8	10.4	13.2	4.2	3.5	8.8
Females	%	8.0	8.7	7.6	4.4	9.2	10.1	3.1	3.2	7.7
<b>Persons</b>	<b>%</b>	<b>8.6</b>	<b>9.0</b>	<b>8.6</b>	<b>4.6</b>	<b>9.8</b>	<b>11.6</b>	<b>3.7</b>	<b>3.4</b>	<b>8.2</b>
2012-13										
Number of persons aged 15–64 years who used Disability Management Services										
Males	no.	22 177	16 496	14 881	4 399	5 703	2 285	561	662	67 164
Females	no.	19 641	15 772	11 517	3 959	4 857	1 708	449	489	58 392
<b>Persons</b>	<b>no.</b>	<b>41 818</b>	<b>32 268</b>	<b>26 398</b>	<b>8 358</b>	<b>10 560</b>	<b>3 993</b>	<b>1 010</b>	<b>1 151</b>	<b>125 556</b>
Estimated number of people with disability aged 15–64 years with employment restriction on 30 June 2012										
Males	no.	237 229	178 257	150 391	82 178	54 285	17 540	12 116	10 382	742 380
Females	no.	239 105	181 565	150 834	79 866	54 604	17 577	12 319	9 587	745 457
<b>Persons</b>	<b>no.</b>	<b>476 335</b>	<b>359 823</b>	<b>301 225</b>	<b>162 044</b>	<b>108 889</b>	<b>35 117</b>	<b>24 435</b>	<b>19 969</b>	<b>1 487 838</b>
Proportion of the estimated number of people aged 15–64 years with an employment restriction who used Disability Management Services										
Males	%	9.3	9.3	9.9	5.4	10.5	13.0	4.6	6.4	9.0
Females	%	8.2	8.7	7.6	5.0	8.9	9.7	3.6	5.1	7.8
<b>Persons</b>	<b>%</b>	<b>8.8</b>	<b>9.0</b>	<b>8.8</b>	<b>5.2</b>	<b>9.7</b>	<b>11.4</b>	<b>4.1</b>	<b>5.8</b>	<b>8.4</b>
2011-12										
Number of persons aged 15–64 years who used Disability Management Services										
Males	no.	22 368	15 951	14 280	4 403	5 944	2 082	604	623	66 255
Females	no.	18 262	14 503	10 462	3 828	4 614	1 452	414	474	54 009
<b>Persons</b>	<b>no.</b>	<b>40 630</b>	<b>30 454</b>	<b>24 742</b>	<b>8 231</b>	<b>10 558</b>	<b>3 534</b>	<b>1 018</b>	<b>1 097</b>	<b>120 264</b>
Estimated number of people with disability aged 15–64 years with employment restriction on 30 June 2011										
Males	no.	236 979	177 287	149 224	80 154	54 421	17 705	12 053	10 208	738 031
Females	no.	242 214	183 223	151 777	79 538	55 616	18 018	12 443	9 555	752 384
<b>Persons</b>	<b>no.</b>	<b>479 193</b>	<b>360 511</b>	<b>301 000</b>	<b>159 692</b>	<b>110 037</b>	<b>35 723</b>	<b>24 495</b>	<b>19 764</b>	<b>1 490 414</b>
Proportion of the estimated number of people aged 15–64 years with an employment restriction who used Disability Management Services										
Males	%	9.4	9.0	9.6	5.5	10.9	11.8	5.0	6.1	9.0
Females	%	7.5	7.9	6.9	4.8	8.3	8.1	3.3	5.0	7.2
<b>Persons</b>	<b>%</b>	<b>8.5</b>	<b>8.4</b>	<b>8.2</b>	<b>5.2</b>	<b>9.6</b>	<b>9.9</b>	<b>4.2</b>	<b>5.6</b>	<b>8.1</b>
2010-11										
Number of persons aged 15–64 years who used Disability Management Services										
Males	no.	20 444	14 393	11 916	4 161	5 396	1 858	540	496	59 204
Females	no.	15 877	12 749	8 435	3 396	4 285	1 232	405	362	46 741

TABLE 15A.51

Table 15A.51 **Users of Disability Management Services aged 15–64 years, by sex (a), (b)**

	<i>Unit</i>	<i>NSW</i>	<i>Vic</i>	<i>Qld</i>	<i>WA</i>	<i>SA</i>	<i>Tas</i>	<i>ACT</i>	<i>NT</i>	<i>Aust (c)</i>
<b>Persons</b>	<b>no.</b>	<b>36 321</b>	<b>27 142</b>	<b>20 351</b>	<b>7 557</b>	<b>9 681</b>	<b>3 090</b>	<b>945</b>	<b>858</b>	<b>105 945</b>
Estimated number of people with disability aged 15–64 years with employment restriction on 30 June 2010										
Males	no.	235 818	175 928	147 777	78 453	54 274	17 645	11 954	10 100	731 948
Females	no.	244 765	184 340	152 521	79 049	56 522	18 330	12 525	9 587	757 638
<b>Persons</b>	<b>no.</b>	<b>480 582</b>	<b>360 268</b>	<b>300 298</b>	<b>157 501</b>	<b>110 796</b>	<b>35 975</b>	<b>24 479</b>	<b>19 687</b>	<b>1 489 586</b>
Proportion of the estimated number of people aged 15–64 years with an employment restriction who used Disability Management Services										
Males	%	8.7	8.2	8.1	5.3	9.9	10.5	4.5	4.9	8.1
Females	%	6.5	6.9	5.5	4.3	7.6	6.7	3.2	3.8	6.2
<b>Persons</b>	<b>%</b>	<b>7.6</b>	<b>7.5</b>	<b>6.8</b>	<b>4.8</b>	<b>8.7</b>	<b>8.6</b>	<b>3.9</b>	<b>4.4</b>	<b>7.1</b>

(a) Disability Management Services are delivered by the Australian Government.

(b) See section 15.4 for detailed information on the estimation of the number of people with an employment restriction.

(c) Numbers for Australia may not equal the sum of numbers for each State and Territory because some users accessed services in more than one State or Territory.

*Source:* AIHW (unpublished) DS NMDS 2010-11 to 2015-16; DEEWR (unpublished) administrative IT system 2010-11 to 2011-12, Department of Social Services (DSS) (unpublished) administrative IT system 2012-13 to 2016-17; AIHW analysis of the ABS Estimated Resident Population June 2010-2015 and the ABS SDAC 2009, 2012 and 2015.

TABLE 15A.52

Table 15A.52 **Users of supported employment services/Australian Disability Enterprises aged 15–64 years, by sex (a), (b), (c), (d)**

	<i>Unit</i>	<i>NSW</i>	<i>Vic</i>	<i>Qld</i>	<i>WA</i>	<i>SA</i>	<i>Tas</i>	<i>ACT</i>	<i>NT</i>	<i>Aust</i>
2015-16										
Number of persons aged 15–64 years who used supported employment services/Australian Disability Enterprises										
Males	no.	4 634	2 786	1 504	1 352	1 859	243	153	63	12 579
Females	no.	2 531	1 347	782	805	934	124	94	33	6 646
Not stated	no.	–	1	–	–	–	–	–	–	1
<b>Persons</b>	<b>no.</b>	<b>7 165</b>	<b>4 134</b>	<b>2 286</b>	<b>2 157</b>	<b>2 793</b>	<b>367</b>	<b>247</b>	<b>96</b>	<b>19 226</b>
Estimated potential population (people aged 15–64 years and adjusted for labour force participation) on 30 June 2014										
Males	no.	52 070	40 402	34 141	19 669	11 357	3 515	2 757	2 567	166 479
Females	no.	43 315	32 497	27 961	15 136	9 615	2 910	2 548	1 996	135 978
<b>Persons</b>	<b>no.</b>	<b>95 385</b>	<b>72 898</b>	<b>62 103</b>	<b>34 805</b>	<b>20 972</b>	<b>6 426</b>	<b>5 305</b>	<b>4 563</b>	<b>302 457</b>
Proportion of the potential population aged 15–64 years and adjusted for labour force participation who used Australian Disability Enterprises										
Males	%	8.9	6.9	4.4	6.9	16.4	6.9	5.5	2.5	7.6
Females	%	5.8	4.1	2.8	5.3	9.7	4.3	3.7	1.7	4.9
<b>Persons</b>	<b>%</b>	<b>7.5</b>	<b>5.7</b>	<b>3.7</b>	<b>6.2</b>	<b>13.3</b>	<b>5.7</b>	<b>4.7</b>	<b>2.1</b>	<b>6.4</b>
2014-15										
Number of persons aged 15–64 years who used supported employment services/Australian Disability Enterprises										
Males	no.	4 912	2 916	1 466	1 449	1 823	271	178	66	13 067
Females	no.	2 656	1 422	767	843	969	146	107	37	6 942
Not stated	no.	–	–	–	–	–	–	–	–	–
<b>Persons</b>	<b>no.</b>	<b>7 568</b>	<b>4 338</b>	<b>2 233</b>	<b>2 292</b>	<b>2 792</b>	<b>417</b>	<b>285</b>	<b>103</b>	<b>20 009</b>
Estimated potential population (people aged 15–64 years and adjusted for labour force participation) on 30 June 2014										

TABLE 15A.52

Table 15A.52 **Users of supported employment services/Australian Disability Enterprises aged 15–64 years, by sex (a), (b), (c), (d)**

	<i>Unit</i>	<i>NSW</i>	<i>Vic</i>	<i>Qld</i>	<i>WA</i>	<i>SA</i>	<i>Tas</i>	<i>ACT</i>	<i>NT</i>	<i>Aust</i>
Males	no.	51 312	39 620	33 420	19 575	11 317	3 546	2 786	2 458	164 034
Females	no.	40 704	32 372	27 214	14 620	9 163	2 877	2 418	1 895	131 263
<b>Persons</b>	<b>no.</b>	<b>92 017</b>	<b>71 991</b>	<b>60 634</b>	<b>34 195</b>	<b>20 480</b>	<b>6 423</b>	<b>5 204</b>	<b>4 354</b>	<b>295 297</b>

Proportion of the potential population aged 15–64 years and adjusted for labour force participation who used Australian Disability Enterprises

Males	%	9.6	7.4	4.4	7.4	16.1	7.6	6.4	2.7	8.0
Females	%	6.5	4.4	2.8	5.8	10.6	5.1	4.4	2.0	5.3
<b>Persons</b>	<b>%</b>	<b>8.2</b>	<b>6.0</b>	<b>3.7</b>	<b>6.7</b>	<b>13.6</b>	<b>6.5</b>	<b>5.5</b>	<b>2.4</b>	<b>6.8</b>

2013-14

Number of persons aged 15–64 years who used supported employment services/Australian Disability Enterprises

Males	no.	5 107	3 001	1 466	1 441	1 877	315	176	83	13 455
Females	no.	2 821	1 511	799	845	978	179	109	41	7 276
Not stated	no.	–	–	–	1	–	–	–	–	1
<b>Persons</b>	<b>no.</b>	<b>7 928</b>	<b>4 512</b>	<b>2 265</b>	<b>2 287</b>	<b>2 855</b>	<b>494</b>	<b>285</b>	<b>124</b>	<b>20 732</b>

Estimated potential population (people aged 15–64 years and adjusted for labour force participation) on 30 June 2013

Males	no.	50 103	38 712	33 237	19 473	11 437	3 377	2 816	2 586	161 741
Females	no.	39 773	30 797	26 406	14 108	9 079	2 779	2 334	1 929	127 205
<b>Persons</b>	<b>no.</b>	<b>89 875</b>	<b>69 510</b>	<b>59 643</b>	<b>33 581</b>	<b>20 516</b>	<b>6 156</b>	<b>5 150</b>	<b>4 516</b>	<b>288 945</b>

Proportion of the potential population aged 15–64 years and adjusted for labour force participation who used Australian Disability Enterprises

Males	%	10.2	7.8	4.4	7.4	16.4	9.3	6.3	3.2	8.3
Females	%	7.1	4.9	3.0	6.0	10.8	6.4	4.7	2.1	5.7
<b>Persons</b>	<b>%</b>	<b>8.8</b>	<b>6.5</b>	<b>3.8</b>	<b>6.8</b>	<b>13.9</b>	<b>8.0</b>	<b>5.5</b>	<b>2.7</b>	<b>7.2</b>

2012-13

TABLE 15A.52

Table 15A.52 **Users of supported employment services/Australian Disability Enterprises aged 15–64 years, by sex (a), (b), (c), (d)**

	<i>Unit</i>	<i>NSW</i>	<i>Vic</i>	<i>Qld</i>	<i>WA</i>	<i>SA</i>	<i>Tas</i>	<i>ACT</i>	<i>NT</i>	<i>Aust</i>
Number of persons aged 15–64 years who used supported employment services/Australian Disability Enterprises										
Males	no.	5 233	3 197	1 453	1 444	1 877	341	185	78	13 795
Females	no.	2 880	1 636	814	868	1 012	194	110	39	7 549
<b>Persons</b>	<b>no.</b>	<b>8 113</b>	<b>4 833</b>	<b>2 267</b>	<b>2 312</b>	<b>2 889</b>	<b>535</b>	<b>295</b>	<b>117</b>	<b>21 344</b>
Estimated potential population people aged 15–64 years and adjusted for labour force participation on 30 June 2012										
Males	no.	50 370	38 832	33 257	18 808	11 474	3 512	2 794	2 430	161 476
Females	no.	39 018	30 407	25 298	14 060	9 141	2 727	2 398	1 801	124 850
<b>Persons</b>	<b>no.</b>	<b>89 388</b>	<b>69 239</b>	<b>58 555</b>	<b>32 868</b>	<b>20 615</b>	<b>6 239</b>	<b>5 192</b>	<b>4 231</b>	<b>286 326</b>
Proportion of the potential population aged 15–64 years and adjusted for labour force participation who used Australian Disability Enterprises										
Males	%	10.4	8.2	4.4	7.7	16.4	9.7	6.6	3.2	8.5
Females	%	7.4	5.4	3.2	6.2	11.1	7.1	4.6	2.2	6.0
<b>Persons</b>	<b>%</b>	<b>9.1</b>	<b>7.0</b>	<b>3.9</b>	<b>7.0</b>	<b>14.0</b>	<b>8.6</b>	<b>5.7</b>	<b>2.8</b>	<b>7.5</b>
2011-12										
Number of persons aged 15–64 years who used supported employment services/Australian Disability Enterprises										
Males	no.	4 761	3 115	1 751	1 433	1 845	345	173	70	13 473
Females	no.	2 584	1 629	1 036	852	982	200	107	37	7 409
<b>Persons</b>	<b>no.</b>	<b>7 345</b>	<b>4 744</b>	<b>2 787</b>	<b>2 285</b>	<b>2 827</b>	<b>545</b>	<b>280</b>	<b>107</b>	<b>20 882</b>
Estimated potential population people aged 15–64 years and adjusted for labour force participation on 30 June 2011										
Males	no.	47 211	36 348	31 093	17 106	10 761	3 350	2 642	2 236	150 746
Females	no.	37 710	29 055	24 693	12 852	8 792	2 710	2 268	1 808	119 888
<b>Persons</b>	<b>no.</b>	<b>84 921</b>	<b>65 403</b>	<b>55 787</b>	<b>29 957</b>	<b>19 553</b>	<b>6 060</b>	<b>4 910</b>	<b>4 043</b>	<b>270 634</b>

TABLE 15A.52

Table 15A.52 **Users of supported employment services/Australian Disability Enterprises aged 15–64 years, by sex (a), (b), (c), (d)**

	<i>Unit</i>	<i>NSW</i>	<i>Vic</i>	<i>Qld</i>	<i>WA</i>	<i>SA</i>	<i>Tas</i>	<i>ACT</i>	<i>NT</i>	<i>Aust</i>
Proportion of the potential population aged 15–64 years and adjusted for labour force participation who used Australian Disability Enterprises										
Males	%	10.1	8.6	5.6	8.4	17.1	10.3	6.5	3.1	8.9
Females	%	6.9	5.6	4.2	6.6	11.2	7.4	4.7	2.0	6.2
<b>Persons</b>	<b>%</b>	<b>8.6</b>	<b>7.3</b>	<b>5.0</b>	<b>7.6</b>	<b>14.5</b>	<b>9.0</b>	<b>5.7</b>	<b>2.6</b>	<b>7.7</b>
2010-11										
Number of persons aged 15–64 years who used supported employment services/Australian Disability Enterprises										
Males	no.	4 814	3 115	1 781	1 449	1 886	365	182	68	13 627
Females	no.	2 630	1 681	1 028	854	984	212	110	42	7 519
<b>Persons</b>	<b>no.</b>	<b>7 444</b>	<b>4 796</b>	<b>2 809</b>	<b>2 303</b>	<b>2 870</b>	<b>577</b>	<b>292</b>	<b>110</b>	<b>21 146</b>
Estimated potential population people aged 15–64 years and adjusted for labour force participation on 30 June 2010										
Males	no.	44 544	34 739	29 382	15 805	10 176	3 092	2 508	2 039	142 286
Females	no.	36 275	27 861	24 040	12 147	8 559	2 600	2 187	1 580	115 248
<b>Persons</b>	<b>no.</b>	<b>80 819</b>	<b>62 600</b>	<b>53 422</b>	<b>27 952</b>	<b>18 735</b>	<b>5 692</b>	<b>4 696</b>	<b>3 619</b>	<b>257 534</b>
Proportion of the potential population aged 15–64 years and adjusted for labour force participation who used Australian Disability Enterprises										
Males	%	10.8	9.0	6.1	9.2	18.5	11.8	7.3	3.3	9.6
Females	%	7.3	6.0	4.3	7.0	11.5	8.2	5.0	2.7	6.5
<b>Persons</b>	<b>%</b>	<b>9.2</b>	<b>7.7</b>	<b>5.3</b>	<b>8.2</b>	<b>15.3</b>	<b>10.1</b>	<b>6.2</b>	<b>3.0</b>	<b>8.2</b>
2009-10										
Number of persons aged 15–64 years who used supported employment services/Australian Disability Enterprises										
Males	no.	5 162	3 187	1 424	1 432	1 894	368	186	65	13 706
Females	no.	2 842	1 695	796	863	1 007	213	104	39	7 552

TABLE 15A.52

Table 15A.52 **Users of supported employment services/Australian Disability Enterprises aged 15–64 years, by sex (a), (b), (c), (d)**

	<i>Unit</i>	<i>NSW</i>	<i>Vic</i>	<i>Qld</i>	<i>WA</i>	<i>SA</i>	<i>Tas</i>	<i>ACT</i>	<i>NT</i>	<i>Aust</i>
<b>Persons</b>	<b>no.</b>	<b>8 004</b>	<b>4 882</b>	<b>2 220</b>	<b>2 295</b>	<b>2 901</b>	<b>581</b>	<b>290</b>	<b>104</b>	<b>21 258</b>

Estimated potential population people aged 15–64 years and adjusted for labour force participation on 30 June 2009

Males	no.	41 239	31 256	26 671	14 947	9 483	2 937	2 300	1 885	130 719
Females	no.	33 930	26 286	22 466	11 703	8 102	2 479	2 058	1 532	108 558
<b>Persons</b>	<b>no.</b>	<b>75 169</b>	<b>57 543</b>	<b>49 137</b>	<b>26 650</b>	<b>17 586</b>	<b>5 416</b>	<b>4 358</b>	<b>3 417</b>	<b>239 276</b>

Proportion of the potential population aged 15–64 years and adjusted for labour force participation who used supported employment services

Males	%	12.5	10.2	5.3	9.6	20.0	12.5	8.1	3.4	10.5
Females	%	8.4	6.4	3.5	7.4	12.4	8.6	5.1	2.5	7.0
<b>Persons</b>	<b>%</b>	<b>10.6</b>	<b>8.5</b>	<b>4.5</b>	<b>8.6</b>	<b>16.5</b>	<b>10.7</b>	<b>6.7</b>	<b>3.0</b>	<b>8.9</b>

2008-09

Number of persons aged 15–64 years who used supported employment services/Australian Disability Enterprises

Males	no.	5 292	3 219	1 443	1 416	1 946	403	194	71	13 967
Females	no.	2 909	1 746	816	872	1 049	212	100	50	7 745
<b>Persons</b>	<b>no.</b>	<b>8 201</b>	<b>4 965</b>	<b>2 259</b>	<b>2 288</b>	<b>2 995</b>	<b>615</b>	<b>294</b>	<b>121</b>	<b>21 712</b>

Estimated potential population (people aged 15–64 years and adjusted for labour force participation) on 30 June 2008

Males	no.	37 847	28 437	24 203	13 462	8 707	2 698	2 098	1 701	119 152
Females	no.	32 350	24 900	21 224	10 984	7 757	2 386	1 959	1 444	103 006
<b>Persons</b>	<b>no.</b>	<b>70 197</b>	<b>53 337</b>	<b>45 427</b>	<b>24 446</b>	<b>16 464</b>	<b>5 084</b>	<b>4 057</b>	<b>3 145</b>	<b>222 157</b>

Proportion of the potential population aged 15–64 years and adjusted for labour force participation who used Australian Disability Enterprises

Males	%	14.0	11.3	6.0	10.5	22.3	14.9	9.2	4.2	11.7
Females	%	9.0	7.0	3.8	7.9	13.5	8.9	5.1	3.5	7.5



TABLE 15A.52

Table 15A.52 **Users of supported employment services/Australian Disability Enterprises aged 15–64 years, by sex (a), (b), (c), (d)**

	<i>Unit</i>	<i>NSW</i>	<i>Vic</i>	<i>Qld</i>	<i>WA</i>	<i>SA</i>	<i>Tas</i>	<i>ACT</i>	<i>NT</i>	<i>Aust</i>
<b>Persons</b>	<b>%</b>	<b>11.7</b>	<b>9.3</b>	<b>5.0</b>	<b>9.4</b>	<b>18.2</b>	<b>12.1</b>	<b>7.2</b>	<b>3.8</b>	<b>9.8</b>
2007-08										
Number of persons aged 15–64 years who used supported employment services/Australian Disability Enterprises										
Males	no.	5 121	3 087	1 419	1 342	1 879	395	190	64	13 476
Females	no.	2 837	1 689	824	835	999	200	81	46	7 509
<b>Persons</b>	<b>no.</b>	<b>7 958</b>	<b>4 776</b>	<b>2 243</b>	<b>2 177</b>	<b>2 878</b>	<b>595</b>	<b>271</b>	<b>110</b>	<b>20 985</b>
Estimated potential population for supported employment services on 30 June 2007										
Males	no.	82 796	62 631	50 954	26 256	19 241	5 985	4 208	2 704	254 777
Females	no.	99 004	75 287	60 370	30 168	23 283	7 319	5 082	2 873	303 387
<b>Persons</b>	<b>no.</b>	<b>181 800</b>	<b>137 919</b>	<b>111 325</b>	<b>56 425</b>	<b>42 525</b>	<b>13 304</b>	<b>9 290</b>	<b>5 577</b>	<b>558 164</b>
Proportion of the potential population accessing supported employment services										
Males	%	6.2	4.9	2.8	5.1	9.8	6.6	4.5	2.4	5.3
Females	%	<b>2.9</b>	<b>2.2</b>	<b>1.4</b>	<b>2.8</b>	<b>4.3</b>	<b>2.7</b>	<b>1.6</b>	<b>1.6</b>	<b>2.5</b>
<b>Persons</b>	<b>%</b>	<b>4.4</b>	<b>3.5</b>	<b>2.0</b>	<b>3.9</b>	<b>6.8</b>	<b>4.5</b>	<b>2.9</b>	<b>2.0</b>	<b>3.8</b>

- (a) Supported employment services are delivered by the Australian Government.
- (b) The definition of the potential population was revised in 2015, effective from 2012-13. See section 15.4.
- (c) Changes in the linking procedures implemented for 2007-08 and 2008-09 data may have the effect of slightly increasing the number of unique service users within the CSTDA NMDS for these years.
- (d) Numbers for Australia may not equal the sum of numbers for each State and Territory because some users accessed services in more than one State or Territory.
- Nil or rounded to zero.

Source: AIHW (unpublished), DS NMDS 2009-10 to 2015-16, CSTDA NMDS 2007-08 to 2008-09; AIHW analysis of the ABS Estimated Resident Population June (various years); ABS Census of Population and Housing 2006 and 2011 and the ABS SDAC 2009, 2012 and 2015.

TABLE 15A.53

Table 15A.53 **Rate of younger people admitted to permanent residential aged care per 10 000 potential population, by Indigenous status, by age (a), (b), (c)**

<i>Unit</i>	<i>NSW</i>	<i>Vic</i>	<i>Qld</i>	<i>WA</i>	<i>SA</i>	<i>Tas</i>	<i>ACT</i>	<i>NT</i>	<i>Aust</i>	
2016-17										
Number of people aged 0–64 years admitted to permanent residential aged care in 2015-16										
Non-Indigenous										
0–49 years	no.	58	74	28	8	6	6	–	–	180
50–64 years	no.	614	486	358	134	140	61	12	2	1 807
Indigenous										
0–49 years	no.	5	4	4	9	–	–	–	–	22
<b>Total</b>	<b>no.</b>	<b>677</b>	<b>564</b>	<b>390</b>	<b>151</b>	<b>146</b>	<b>67</b>	<b>12</b>	<b>2</b>	<b>2 009</b>
Estimated potential population for disability support services (people aged 0–64 years) on 30 June 2015										
Non-Indigenous										
0–49 years	no.	137 898	114 329	90 478	48 522	29 772	8 607	7 828	5 339	442 773
50–64 years	no.	41 527	32 611	25 824	13 292	9 818	3 190	1 946	886	129 093
Indigenous										
0–49 years	no.	14 820	4 046	10 252	4 313	2 182	1 340	450	2 612	40 016
<b>Total</b>	<b>no.</b>	<b>194 245</b>	<b>150 986</b>	<b>126 554</b>	<b>66 128</b>	<b>41 772</b>	<b>13 136</b>	<b>10 225</b>	<b>8 837</b>	<b>611 882</b>
Rate of people aged 0–64 years admitted to permanent residential aged care in 2015-16 (per 10 000 potential population)										
Non-Indigenous										
0–49 years	rate	4.2	6.5	3.1	1.6	2.0	7.0	–	–	4.1
50–64 years	rate	147.9	149.0	138.6	100.8	142.6	191.2	61.7	22.6	140.0
Indigenous										
0–49 years	rate	3.4	9.9	3.9	20.9	–	–	–	–	5.5
<b>Total</b>	<b>rate</b>	<b>34.9</b>	<b>37.4</b>	<b>30.8</b>	<b>22.8</b>	<b>35.0</b>	<b>51.0</b>	<b>11.7</b>	<b>2.3</b>	<b>32.8</b>

2015-16

Number of people aged 0–64 years admitted to permanent residential aged care in 2015-16

Non-Indigenous

TABLE 15A.53

Table 15A.53 **Rate of younger people admitted to permanent residential aged care per 10 000 potential population, by Indigenous status, by age (a), (b), (c)**

	<i>Unit</i>	<i>NSW</i>	<i>Vic</i>	<i>Qld</i>	<i>WA</i>	<i>SA</i>	<i>Tas</i>	<i>ACT</i>	<i>NT</i>	<i>Aust</i>
0–49 years	no.	63	57	36	11	21	7	1	–	196
50–64 years	no.	648	459	342	112	123	43	17	7	1 751
Indigenous										
0–49 years	no.	9	2	5	8	–	–	–	1	25
<b>Total</b>	<b>no.</b>	<b>720</b>	<b>518</b>	<b>383</b>	<b>131</b>	<b>144</b>	<b>50</b>	<b>18</b>	<b>8</b>	<b>1 972</b>

Estimated potential population for disability support services (people aged 0–64 years) on 30 June 2015

Non-Indigenous										
0–49 years	no.	133 718	107 720	89 094	48 529	29 091	8 471	7 394	5 260	429 277
50–64 years	no.	40 981	31 583	25 190	13 185	9 724	3 183	1 940	819	126 605
Indigenous										
0–49 years	no.	13 705	3 502	8 854	4 141	2 028	1 324	406	2 554	36 514
<b>Total</b>	<b>no.</b>	<b>188 403</b>	<b>142 805</b>	<b>123 138</b>	<b>65 855</b>	<b>40 843</b>	<b>12 978</b>	<b>9 740</b>	<b>8 632</b>	<b>592 396</b>

Rate of people aged 0–64 years admitted to permanent residential aged care in 2015-16 (per 10 000 potential population)

Non-Indigenous										
0–49 years	rate	4.7	5.3	4.0	2.3	7.2	8.3	–	–	4.6
50–64 years	rate	158.1	145.3	135.8	84.9	126.5	135.1	87.6	85.5	138.3
Indigenous										
0–49 years	rate	6.6	5.7	5.6	19.3	–	–	–	–	6.8
<b>Total</b>	<b>rate</b>	<b>38.2</b>	<b>36.3</b>	<b>31.1</b>	<b>19.9</b>	<b>35.3</b>	<b>38.5</b>	<b>18.5</b>	<b>9.3</b>	<b>33.3</b>

2014-15

Number of people aged 0–64 years admitted to permanent residential aged care in 2014-15

Non-Indigenous										
0–49 years	no.	63	55	26	13	11	8	–	–	176
50–64 years	no.	625	448	303	145	123	59	15	5	1 723
Indigenous										

TABLE 15A.53

Table 15A.53 **Rate of younger people admitted to permanent residential aged care per 10 000 potential population, by Indigenous status, by age (a), (b), (c)**

	<i>Unit</i>	<i>NSW</i>	<i>Vic</i>	<i>Qld</i>	<i>WA</i>	<i>SA</i>	<i>Tas</i>	<i>ACT</i>	<i>NT</i>	<i>Aust</i>
0–49 years	no.	8	3	4	5	–	–	–	–	20
<b>Total</b>	<b>no.</b>	<b>696</b>	<b>506</b>	<b>333</b>	<b>163</b>	<b>134</b>	<b>67</b>	<b>15</b>	<b>5</b>	<b>1 919</b>

Estimated potential population for disability support services (people aged 0–64 years) on 30 June 2014

Non-Indigenous

0–49 years	no.	129 904	104 402	86 772	47 271	28 514	8 357	7 191	5 158	417 568
50–64 years	no.	40 243	30 888	24 723	12 898	9 593	3 155	1 906	818	124 225

Indigenous

0–49 years	no.	13 191	3 352	8 489	4 016	1 950	1 270	388	2 491	35 148
<b>Total</b>	<b>no.</b>	<b>183 338</b>	<b>138 642</b>	<b>119 984</b>	<b>64 185</b>	<b>40 057</b>	<b>12 782</b>	<b>9 486</b>	<b>8 466</b>	<b>576 941</b>

Rate of people aged 0–64 years admitted to permanent residential aged care in 2014-15 (per 10 000 potential population)

Non-Indigenous

0–49 years	rate	4.8	5.3	3.0	2.8	3.9	9.6	–	–	4.2
50–64 years	rate	155.3	145.0	122.6	112.4	128.2	187.0	78.7	61.2	138.7

Indigenous

0–49 years	rate	6.1	8.9	4.7	12.4	–	–	–	–	5.7
<b>Total</b>	<b>rate</b>	<b>38.0</b>	<b>36.5</b>	<b>27.8</b>	<b>25.4</b>	<b>33.5</b>	<b>52.4</b>	<b>15.8</b>	<b>5.9</b>	<b>33.3</b>

2013-14

Number of people aged 0–64 years admitted to permanent residential aged care in 2013-14

Non-Indigenous

0–49 years	no.	76	63	26	8	19	np	–	np	195
50–64 years	no.	683	487	345	160	148	<70	15	np	1 912

Indigenous

0–49 years	no.	15	–	6	15	–	np	–	np	37
<b>Total</b>	<b>no.</b>	<b>774</b>	<b>550</b>	<b>377</b>	<b>183</b>	<b>167</b>	<b>71</b>	<b>15</b>	<b>7</b>	<b>2 144</b>

Estimated potential population for disability support services (people aged 0–64 years) on 30 June 2013

TABLE 15A.53

Table 15A.53 **Rate of younger people admitted to permanent residential aged care per 10 000 potential population, by Indigenous status, by age (a), (b), (c)**

	<i>Unit</i>	<i>NSW</i>	<i>Vic</i>	<i>Qld</i>	<i>WA</i>	<i>SA</i>	<i>Tas</i>	<i>ACT</i>	<i>NT</i>	<i>Aust</i>
Non-Indigenous										
0–49 years	no.	126 122	100 894	84 191	45 812	27 878	8 254	7 006	5 051	405 207
50–64 years	no.	39 378	30 115	24 171	12 591	9 441	3 110	1 872	816	121 494
Indigenous										
0–49 years	no.	12 701	3 209	8 136	3 890	1 876	1 219	371	2 424	33 827
<b>Total</b>	<b>no.</b>	<b>178 201</b>	<b>134 218</b>	<b>116 497</b>	<b>62 293</b>	<b>39 195</b>	<b>12 583</b>	<b>9 249</b>	<b>8 291</b>	<b>560 527</b>

Rate of people aged 0–64 years admitted to permanent residential aged care in 2013-14 (per 10 000 potential population)

Non-Indigenous										
0–49 years	rate	5.7	6.1	3.0	1.7	6.5	np	–	np	4.6
50–64 years	rate	166.0	158.1	136.2	119.4	151.3	np	77.1	np	150.7
Indigenous										
0–49 years	rate	11.8	–	7.3	38.0	–	np	–	np	10.9
<b>Total</b>	<b>rate</b>	<b>41.2</b>	<b>39.9</b>	<b>31.1</b>	<b>28.1</b>	<b>41.1</b>	<b>53.2</b>	<b>15.5</b>	<b>8.3</b>	<b>36.7</b>

2012-13

Number of people aged 0–64 years admitted to permanent residential aged care in 2012-13

Non-Indigenous										
0–49 years	no.	81	<70	38	15	15	4	–	np	214
50–64 years	no.	639	<450	310	128	139	68	18	np	1 754
Indigenous										
0–49 years	no.	8	np	12	6	–	–	–	np	31
<b>Total</b>	<b>no.</b>	<b>728</b>	<b>&lt;525</b>	<b>360</b>	<b>149</b>	<b>154</b>	<b>72</b>	<b>18</b>	<b>np</b>	<b>1 999</b>

Estimated potential population for disability support services (people aged 0–64 years) on 30 June 2012

Non-Indigenous										
0–49 years	no.	122 538	97 557	81 341	43 574	27 268	8 149	6 796	4 816	392 039
50–64 years	no.	38 552	29 382	23 605	12 237	9 286	3 076	1 841	800	118 778

TABLE 15A.53

Table 15A.53 **Rate of younger people admitted to permanent residential aged care per 10 000 potential population, by Indigenous status, by age (a), (b), (c)**

	<i>Unit</i>	<i>NSW</i>	<i>Vic</i>	<i>Qld</i>	<i>WA</i>	<i>SA</i>	<i>Tas</i>	<i>ACT</i>	<i>NT</i>	<i>Aust</i>
Indigenous										
0–49 years	no.	12 228	3 065	7 793	3 766	1 803	1 169	356	2 356	32 535
<b>Total</b>	<b>no.</b>	<b>180 973</b>	<b>132 026</b>	<b>115 989</b>	<b>61 448</b>	<b>39 380</b>	<b>13 012</b>	<b>9 218</b>	<b>8 113</b>	<b>560 159</b>

Rate of people aged 0–64 years admitted to permanent residential aged care in 2012-13 (per 10 000 potential population)

Non-Indigenous										
0–49 years	rate	6.3	np	4.5	3.3	5.3	4.6	–	np	5.3
50–64 years	rate	160.8	np	127.0	99.7	146.6	213.4	95.5	np	143.4
Indigenous										
0–49 years	rate	6.5	np	15.4	15.9	–	–	–	np	9.5
<b>Total</b>	<b>rate</b>	<b>40.2</b>	<b>np</b>	<b>31.0</b>	<b>24.2</b>	<b>39.1</b>	<b>55.3</b>	<b>19.5</b>	<b>np</b>	<b>35.7</b>

2011-12

Number of people aged 0–64 years admitted to permanent residential aged care in 2011-12

Non-Indigenous										
0–49 years	no.	53	64	26	5	<10	7	np	–	164
50–64 years	no.	571	389	306	127	<160	57	<20	np	1 628
Indigenous										
0–49 years	no.	8	3	3	6	np	–	–	np	23
<b>Total</b>	<b>no.</b>	<b>632</b>	<b>456</b>	<b>335</b>	<b>138</b>	<b>164</b>	<b>64</b>	<b>20</b>	<b>6</b>	<b>1 815</b>

Estimated potential population for disability support services (people aged 0–64 years) on 30 June 2011

Non-Indigenous										
0–49 years	no.	124 698	95 288	80 177	42 188	27 122	8 485	6 668	4 435	389 061
50–64 years	no.	38 431	28 654	23 543	12 313	9 224	3 100	1 833	1 097	118 195
Indigenous										
0–49 years	no.	11 771	2 911	7 437	3 588	1 728	1 124	336	2 255	31 150
<b>Total</b>	<b>no.</b>	<b>174 900</b>	<b>126 853</b>	<b>111 157</b>	<b>58 089</b>	<b>38 074</b>	<b>12 709</b>	<b>8 838</b>	<b>7 787</b>	<b>538 406</b>

TABLE 15A.53

Table 15A.53 **Rate of younger people admitted to permanent residential aged care per 10 000 potential population, by Indigenous status, by age (a), (b), (c)**

<i>Unit</i>	<i>NSW</i>	<i>Vic</i>	<i>Qld</i>	<i>WA</i>	<i>SA</i>	<i>Tas</i>	<i>ACT</i>	<i>NT</i>	<i>Aust</i>	
Rate of people aged 0–64 years admitted to permanent residential aged care in 2011-12 (per 10 000 potential population)										
Non-Indigenous										
0–49 years	rate	4.3	6.7	3.2	1.2	np	8.2	np	–	4.2
50–64 years	rate	148.6	135.8	130.0	103.1	np	183.9	np	np	137.7
Indigenous										
0–49 years	rate	6.8	10.3	4.0	16.7	np	–	–	np	7.4
<b>Total</b>	<b>rate</b>	<b>36.1</b>	<b>35.9</b>	<b>30.1</b>	<b>23.8</b>	<b>43.1</b>	<b>50.4</b>	<b>22.6</b>	<b>7.7</b>	<b>33.7</b>

2010-11

Number of people aged 0–64 years admitted to permanent residential aged care in 2010-11

Non-Indigenous										
0–49 years	no.	70	<60	27	10	<20	np	np	np	184
50–64 years	no.	580	<410	290	141	<170	np	np	np	1 652
Indigenous										
0–49 years	no.	4	np	5	7	np	np	np	np	23
<b>Total</b>	<b>no.</b>	<b>654</b>	<b>460</b>	<b>322</b>	<b>158</b>	<b>181</b>	<b>59</b>	<b>16</b>	<b>9</b>	<b>1 859</b>

Estimated potential population for disability support services (people aged 0–64 years) on 30 June 2010

Non-Indigenous										
0–49 years	no.	120 665	91 628	77 053	40 013	26 261	8 281	6 371	4 315	374 587
50–64 years	no.	36 755	27 375	22 475	11 654	8 864	2 965	1 767	1 044	112 899
Indigenous										
0–49 years	no.	10 780	2 499	6 444	3 173	1 404	1 050	289	1 910	27 548
<b>Total</b>	<b>no.</b>	<b>168 200</b>	<b>121 502</b>	<b>105 973</b>	<b>54 840</b>	<b>36 529</b>	<b>12 296</b>	<b>8 426</b>	<b>7 269</b>	<b>515 034</b>

Rate of people aged 0–64 years admitted to permanent residential aged care in 2010-11 (per 10 000 potential population)

Non-Indigenous

TABLE 15A.53

Table 15A.53 **Rate of younger people admitted to permanent residential aged care per 10 000 potential population, by Indigenous status, by age (a), (b), (c)**

	<i>Unit</i>	<i>NSW</i>	<i>Vic</i>	<i>Qld</i>	<i>WA</i>	<i>SA</i>	<i>Tas</i>	<i>ACT</i>	<i>NT</i>	<i>Aust</i>
0–49 years	rate	5.8	np	3.5	2.5	np	np	np	np	4.9
50–64 years	rate	157.8	np	129.0	121.0	np	np	np	np	146.3
Indigenous										
0–49 years	rate	3.7	np	7.8	22.1	np	np	np	np	8.3
<b>Total</b>	<b>rate</b>	<b>38.9</b>	<b>0.4</b>	<b>30.4</b>	<b>28.8</b>	<b>49.5</b>	<b>48.0</b>	<b>19.0</b>	<b>12.4</b>	<b>36.1</b>

2009-10

Number of people aged 0–64 years admitted to permanent residential aged care in 2009-10

Non-Indigenous

0–49 years	no.	<70	44	27	16	<20	8	np	np	183
50–64 years	no.	<570	386	323	142	<140	55	np	np	1 628

Indigenous

0–49 years	no.	np	3	6	6	np	–	np	np	21
<b>Total</b>	<b>no.</b>	<b>637</b>	<b>433</b>	<b>356</b>	<b>164</b>	<b>155</b>	<b>63</b>	<b>18</b>	<b>6</b>	<b>1 832</b>

Estimated potential population for disability support services (people aged 0–64 years) on 30 June 2009

Non-Indigenous

0–49 years	no.	116 140	87 664	73 764	38 057	25 237	8 030	6 058	4 137	359 086
50–64 years	no.	35 090	26 098	21 465	11 049	8 501	2 829	1 696	989	107 717

Indigenous

0–49 years	no.	10 355	2 366	6 125	3 033	1 338	1 006	264	1 830	26 317
<b>Total</b>	<b>no.</b>	<b>161 586</b>	<b>116 128</b>	<b>101 354</b>	<b>52 138</b>	<b>35 076</b>	<b>11 865</b>	<b>8 017</b>	<b>6 956</b>	<b>493 121</b>

Rate of people aged 0–64 years admitted to permanent residential aged care in 2009-10 (per 10 000 potential population)

Non-Indigenous

0–49 years	rate	np	5.0	3.7	4.2	np	10.0	np	np	5.1
50–64 years	rate	np	147.9	150.5	128.5	np	194.4	np	np	151.1

Indigenous



TABLE 15A.53

Table 15A.53 **Rate of younger people admitted to permanent residential aged care per 10 000 potential population, by Indigenous status, by age (a), (b), (c)**

	<i>Unit</i>	<i>NSW</i>	<i>Vic</i>	<i>Qld</i>	<i>WA</i>	<i>SA</i>	<i>Tas</i>	<i>ACT</i>	<i>NT</i>	<i>Aust</i>
0–49 years	rate	np	12.7	9.8	19.8	np	–	np	np	8.0
<b>Total</b>	<b>rate</b>	<b>39.4</b>	<b>37.3</b>	<b>35.1</b>	<b>31.5</b>	<b>44.2</b>	<b>53.1</b>	<b>22.5</b>	<b>8.6</b>	<b>37.2</b>

2008-09

Number of people aged 0–64 years admitted to permanent residential aged care in 2008-09

Non-Indigenous

0–49 years	no.	91	<60	29	8	<20	6	np	np	211
50–64 years	no.	565	<360	307	148	<150	59	np	np	1 602

Indigenous

0–49 years	no.	3	np	3	10	np	–	np	np	22
<b>Total</b>	<b>no.</b>	<b>659</b>	<b>418</b>	<b>339</b>	<b>166</b>	<b>162</b>	<b>65</b>	<b>20</b>	<b>6</b>	<b>1 835</b>

Estimated potential population for disability support services (people aged 0–64 years) on 30 June 2008

Non-Indigenous

0–49 years	no.	111 038	83 133	69 696	35 712	24 148	7 733	5 751	3 901	341 113
50–64 years	no.	33 463	24 813	20 391	10 451	8 124	2 697	1 621	930	102 492

Indigenous

0–49 years	no.	9 934	2 241	5 810	2 895	1 275	959	240	1 750	25 105
<b>Total</b>	<b>no.</b>	<b>154 436</b>	<b>110 187</b>	<b>95 897</b>	<b>49 059</b>	<b>33 547</b>	<b>11 390</b>	<b>7 613</b>	<b>6 581</b>	<b>468 710</b>

Rate of people aged 0–64 years admitted to permanent residential aged care in 2008-09 (per 10 000 potential population)

Non-Indigenous

0–49 years	rate	8.2	np	4.0	2.2	np	7.8	np	np	6.2
50–64 years	rate	168.8	np	150.6	141.6	np	218.7	np	np	156.3

Indigenous

0–49 years	rate	3.0	np	5.2	34.5	np	–	np	np	8.8
<b>Total</b>	<b>rate</b>	<b>42.7</b>	<b>37.9</b>	<b>35.4</b>	<b>33.8</b>	<b>48.3</b>	<b>57.1</b>	<b>26.3</b>	<b>9.1</b>	<b>39.2</b>

2007-08

TABLE 15A.53

Table 15A.53 **Rate of younger people admitted to permanent residential aged care per 10 000 potential population, by Indigenous status, by age (a), (b), (c)**

	<i>Unit</i>	<i>NSW</i>	<i>Vic</i>	<i>Qld</i>	<i>WA</i>	<i>SA</i>	<i>Tas</i>	<i>ACT</i>	<i>NT</i>	<i>Aust</i>
Number of people aged 0–64 years admitted to permanent residential aged care in 2007-08										
0–49 years	no.	76	58	27	18	19	5	np	np	208
50–64 years	no.	569	391	318	137	157	50	np	np	1 649
<b>Total</b>	<b>no.</b>	<b>645</b>	<b>449</b>	<b>345</b>	<b>155</b>	<b>176</b>	<b>55</b>	<b>20</b>	<b>12</b>	<b>1 857</b>
Estimated potential population for disability support services (people aged 0–64 years) on 30 June 2007										
0–49 years	no.	154 185	116 725	95 859	48 397	34 153	10 710	7 894	5 554	473 477
50–64 years	no.	84 536	63 200	51 778	25 942	20 732	6 743	4 088	2 223	259 241
<b>Total</b>	<b>no.</b>	<b>238 721</b>	<b>179 925</b>	<b>147 636</b>	<b>74 339</b>	<b>54 886</b>	<b>17 453</b>	<b>11 982</b>	<b>7 777</b>	<b>732 718</b>
Rate of people aged 0–64 years admitted to permanent residential aged care in 2007-08 (per 10 000 potential population)										
0–49 years	rate	4.9	5.0	2.8	3.7	5.6	4.7	np	np	4.4
50–64 years	rate	67.3	61.9	61.4	52.8	75.7	74.2	np	np	63.6
<b>Total</b>	<b>rate</b>	<b>27.0</b>	<b>25.0</b>	<b>23.4</b>	<b>20.9</b>	<b>32.1</b>	<b>31.5</b>	<b>16.7</b>	<b>15.4</b>	<b>25.3</b>

(a) Admissions to permanent residential aged care do not include admissions to residential respite care.

(b) Transfers and readmissions during the reporting period are excluded.

(c) The definition of the potential population was revised in 2015, effective from 2012-13. See section 15.4.

– Nil or rounded to zero. **np** Not published.

*Source:* Department of Health (DoH) (unpublished) Aged care data warehouse; ABS Estimated Resident Population June (various years), AIHW analysis of ABS SDAC 2009, 2012 and 2015, ABS Census of Population and Housing 2006 and 2011, ABS Indigenous Population Projections, various years and the Australian Population Projections, 30 June 2007–2016.

TABLE 15A.54

Table 15A.54 Permanent aged care residents aged under 65 years, 30 June (a), (b)

	<i>Unit</i>	<i>NSW</i>	<i>Vic</i>	<i>Qld</i>	<i>WA</i>	<i>SA</i>	<i>Tas</i>	<i>ACT</i>	<i>NT</i>	<i>Aust</i>
<i>People aged 0–49 years</i>										
2007	no.	374	210	226	63	53	12	<5	<10	945
2008	no.	334	209	179	58	55	11	<5	<10	856
2009	no.	332	181	158	58	54	14	<5	<20	809
2010	no.	303	145	131	54	53	15	<5	<10	714
2011	no.	286	133	119	48	49	12	2	8	657
2012	no.	242	130	110	45	45	12	3	5	592
2013	no.	233	139	133	41	43	10	2	4	605
2014	no.	218	141	123	42	49	9	1	4	587
2015	no.	201	138	119	42	39	12	–	4	555
2016	no.	204	138	118	34	41	15	1	2	553
2017	no.	189	170	112	29	28	12	1	2	543
<i>People aged 50–64 years</i>										
2007	no.	1 997	1 367	1 163	449	423	132	56	45	5 632
2008	no.	2 036	1 406	1 178	460	435	141	63	33	5 752
2009	no.	1 990	1 401	1 147	483	422	149	63	41	5 693
2010	no.	2 060	1 385	1 157	484	422	148	65	46	5 767
2011	no.	2 010	1 393	1 115	503	447	137	69	49	5 723
2012	no.	1 944	1 357	1 110	471	455	137	70	56	5 600
2013	no.	1 988	1 401	1 073	447	438	143	64	50	5 604
2014	no.	2 064	1 417	1 087	461	421	141	63	47	5 701
2015	no.	2 059	1 431	1 086	471	402	139	62	47	5 697
2016	no.	2 077	1 429	1 110	437	396	134	52	58	5 693
2017	no.	2 062	1 457	1 125	441	387	135	43	50	5 700
<i>People aged 0–64 years</i>										
2007	no.	2 371	1 577	1 389	512	476	144	<70	<60	6 577
2008	no.	2 371	1 615	1 357	518	490	152	<70	<50	6 609
2009	no.	2 322	1 582	1 304	541	475	163	<70	<70	6 503
2010	no.	2 363	1 530	1 288	538	475	163	<70	<60	6 478
2011	no.	2 296	1 526	1 234	551	496	149	71	57	6 380
2012	no.	2 186	1 487	1 220	516	500	149	73	61	6 192
2013	no.	2 221	1 540	1 206	488	481	153	66	54	6 209
2014	no.	2 282	1 558	1 210	503	470	150	64	51	6 288
2015	no.	2 260	1 569	1 205	513	441	151	62	51	6 252
2016	no.	2 281	1 567	1 228	471	437	149	53	60	6 246
2017	no.	2 251	1 627	1 237	470	415	147	44	52	6 243

(a) Data are for permanent residents in aged care.

(b) These data should be interpreted with care (particularly for the NT). There may be issues related to the age of Indigenous residents being incorrectly recorded. An assessment of the data set in the NT has previously shown that approximately half of Indigenous Australians' ages were incorrectly recorded.

– Nil or rounded to zero.

Source: DSS (unpublished) Aged care data warehouse; ABS Estimated Resident Population June (various years); AIHW analysis of ABS SDAC 2009, 2012 and 2015, ABS Census of Population and Housing 2006 and 2011, ABS Indigenous Population Projections, various years and the Australian Population Projections, 30 June 2006–2016.

TABLE 15A.55

Table 15A.55 **Younger people who separated from permanent residential aged care to return to home/family, by Indigenous status, by age (a), (b)**

	<i>Unit</i>	<i>NSW</i>	<i>Vic</i>	<i>Qld</i>	<i>WA</i>	<i>SA</i>	<i>Tas</i>	<i>ACT</i>	<i>NT</i>	<i>Aust</i>
2016-17										
Non-Indigenous										
0-49 years	no.	4	7	2	–	1	–	–	–	14
50-64 years	no.	37	28	23	8	2	4	3	–	105
Indigenous										
0-49 years	no.	–	–	–	1	–	–	–	–	1
<b>Total</b>	<b>no.</b>	<b>41</b>	<b>35</b>	<b>25</b>	<b>9</b>	<b>3</b>	<b>4</b>	<b>3</b>	<b>–</b>	<b>120</b>
2015-16										
Non-Indigenous										
0-49 years	no.	4	11	4	1	–	–	–	–	20
50-64 years	no.	68	29	33	9	8	2	3	–	152
Indigenous										
0-49 years	no.	1	–	1	3	–	–	–	–	5
<b>Total</b>	<b>no.</b>	<b>73</b>	<b>40</b>	<b>38</b>	<b>13</b>	<b>8</b>	<b>2</b>	<b>3</b>	<b>–</b>	<b>177</b>
2014-15										
Non-Indigenous										
0-49 years	no.	12	11	1	–	2	1	–	–	27
50-64 years	no.	49	28	17	9	9	6	1	1	120
Indigenous										
0-49 years	no.	3	–	1	1	–	–	–	–	5
<b>Total</b>	<b>no.</b>	<b>64</b>	<b>39</b>	<b>19</b>	<b>10</b>	<b>11</b>	<b>7</b>	<b>1</b>	<b>1</b>	<b>152</b>
2013-14										
Non-Indigenous										
0-49 years	no.	10	7	<5	np	np	–	–	–	23
50-64 years	no.	46	31	22	9	<10	6	–	–	120
Indigenous										
0-49 years	no.	3	–	np	np	–	–	–	–	6
<b>Total</b>	<b>no.</b>	<b>59</b>	<b>38</b>	<b>27</b>	<b>12</b>	<b>7</b>	<b>6</b>	<b>–</b>	<b>–</b>	<b>149</b>
2012-13										
Non-Indigenous										
0-49 years	no.	9	4	np	np	–	–	–	–	16
50-64 years	no.	40	23	np	np	7	np	–	–	88
Indigenous										
0-49 years	no.	np	–	np	np	np	–	–	–	6
<b>Total</b>	<b>no.</b>	<b>np</b>	<b>27</b>	<b>np</b>	<b>np</b>	<b>np</b>	<b>np</b>	<b>–</b>	<b>–</b>	<b>110</b>
2011-12										
Non-Indigenous										
0-49 years	no.	<10	7	np	–	–	–	–	–	<20
50-64 years	no.	<50	22	<30	8	7	3	np	np	<110
Indigenous										
0-49 years	no.	np	–	–	–	–	–	np	np	np

Table 15A.55 **Younger people who separated from permanent residential aged care to return to home/family, by Indigenous status, by age (a), (b)**

	<i>Unit</i>	<i>NSW</i>	<i>Vic</i>	<i>Qld</i>	<i>WA</i>	<i>SA</i>	<i>Tas</i>	<i>ACT</i>	<i>NT</i>	<i>Aust</i>
<b>Total</b>	<b>no.</b>	<b>51</b>	<b>29</b>	<b>27</b>	<b>8</b>	<b>7</b>	<b>3</b>	<b>np</b>	<b>np</b>	<b>126</b>
2010-11										
Non-Indigenous										
0-49 years	no.	<10	10	4	np	np	np	–	np	25
50-64 years	no.	<40	17	14	np	np	np	–	np	82
Indigenous										
0-49 years	no.	np	–	–	np	np	–	–	np	5
<b>Total</b>	<b>no.</b>	<b>45</b>	<b>27</b>	<b>18</b>	<b>9</b>	<b>10</b>	<b>np</b>	<b>–</b>	<b>np</b>	<b>112</b>
2009-10										
Non-Indigenous										
0-49 years	no.	5	<10	np	np	np	–	–	np	17
50-64 years	no.	27	<30	<30	np	np	np	np	np	86
Indigenous										
0-49 years	no.	–	np	np	np	np	–	–	np	5
<b>Total</b>	<b>no.</b>	<b>32</b>	<b>30</b>	<b>32</b>	<b>np</b>	<b>np</b>	<b>np</b>	<b>np</b>	<b>np</b>	<b>108</b>
2008-09										
Non-Indigenous										
0-49 years	no.	4	4	np	np	np	np	–	–	18
50-64 years	no.	32	25	np	np	np	np	np	–	100
Indigenous										
0-49 years	no.	–	–	np	np	–	np	–	–	3
<b>Total</b>	<b>no.</b>	<b>36</b>	<b>29</b>	<b>27</b>	<b>15</b>	<b>11</b>	<b>np</b>	<b>np</b>	<b>–</b>	<b>121</b>
2007-08										
0-49 years	no.	10	6	np	np	np	np	–	–	25
50-64 years	no.	51	25	np	np	np	np	–	np	143
<b>Total</b>	<b>no.</b>	<b>61</b>	<b>31</b>	<b>38</b>	<b>19</b>	<b>13</b>	<b>np</b>	<b>–</b>	<b>np</b>	<b>168</b>

(a) Permanent residential aged care does not include residential respite care.

(b) Includes only the last discharge for those residents who were discharged from permanent residential aged care during the financial year.

– Nil or rounded to zero. **np** Not published.

*Source:* DoH (unpublished) Aged care data warehouse; ABS Estimated Resident Population June (various years), AIHW analysis of ABS SDAC 2009, 2012 and 2015, ABS Census of Population and Housing 2006 and 2011, ABS Indigenous Population Projections, various years and the Australian Population Projections, 30 June 2007–2016.

TABLE 15A.56

Table 15A.56 **Younger people receiving permanent residential aged care, by Indigenous status, by age (a), (b)**

	<i>Unit</i>	<i>NSW</i>	<i>Vic</i>	<i>Qld</i>	<i>WA</i>	<i>SA</i>	<i>Tas</i>	<i>ACT</i>	<i>NT</i>	<i>Aust</i>
2016-17										
Non-Indigenous										
0-49 years	no.	168	163	93	15	27	12	1	–	479
50-64 years	no.	1 974	1 442	992	371	373	133	42	9	5 336
Indigenous										
0-49 years	no.	21	7	19	14	1	–	–	2	64
<b>Total</b>	<b>no.</b>	<b>2 163</b>	<b>1 612</b>	<b>1 104</b>	<b>400</b>	<b>401</b>	<b>145</b>	<b>43</b>	<b>11</b>	<b>5 879</b>
2015-16										
Non-Indigenous										
0-49 years	no.	215	174	118	33	50	17	1	1	608
50-64 years	no.	2 362	1 681	1 156	450	464	164	67	17	6 345
Indigenous										
0-49 years	no.	25	7	24	23	2	1	–	4	86
<b>Total</b>	<b>no.</b>	<b>2 602</b>	<b>1 862</b>	<b>1 298</b>	<b>506</b>	<b>516</b>	<b>182</b>	<b>68</b>	<b>22</b>	<b>7 039</b>
2014-15										
Non-Indigenous										
0-49 years	no.	218	169	111	36	51	16	–	1	602
50-64 years	no.	2 352	1 690	1 130	474	478	176	68	15	6 363
Indigenous										
0-49 years	no.	27	6	29	21	2	–	–	3	88
<b>Total</b>	<b>no.</b>	<b>2 597</b>	<b>1 865</b>	<b>1 270</b>	<b>531</b>	<b>531</b>	<b>192</b>	<b>68</b>	<b>19</b>	<b>7 053</b>
2013-14										
Non-Indigenous										
0-49 years	no.	244	172	119	33	<60	10	np	np	636
50-64 years	no.	2 343	1 657	1 191	481	507	193	<70	10	6 451
Indigenous										
0-49 years	no.	28	7	30	26	np	–	–	<5	96
<b>Total</b>	<b>no.</b>	<b>2 615</b>	<b>1 836</b>	<b>1 340</b>	<b>540</b>	<b>565</b>	<b>203</b>	<b>78</b>	<b>15</b>	<b>7 183</b>
2012-13										
Non-Indigenous										
0-49 years	no.	266	171	120	41	49	14	np	np	663
50-64 years	no.	2 239	1 602	1 177	457	538	175	np	np	6 263
Indigenous										
0-49 years	no.	16	9	30	22	3	–	–	4	83
<b>Total</b>	<b>no.</b>	<b>2 521</b>	<b>1 782</b>	<b>1 327</b>	<b>520</b>	<b>590</b>	<b>189</b>	<b>75</b>	<b>19</b>	<b>7 009</b>
2011-12										
Non-Indigenous										
0-49 years	no.	279	170	107	35	49	17	np	np	659
50-64 years	no.	2 210	1 589	1 194	488	541	172	<80	<20	6 274
Indigenous										
0-49 years	no.	18	8	19	18	4	–	–	4	70

Table 15A.56 **Younger people receiving permanent residential aged care, by Indigenous status, by age (a), (b)**

	<i>Unit</i>	<i>NSW</i>	<i>Vic</i>	<i>Qld</i>	<i>WA</i>	<i>SA</i>	<i>Tas</i>	<i>ACT</i>	<i>NT</i>	<i>Aust</i>
<b>Total</b>	<b>no.</b>	<b>2 507</b>	<b>1 767</b>	<b>1 320</b>	<b>541</b>	<b>594</b>	<b>189</b>	<b>81</b>	<b>19</b>	<b>7 003</b>
2010-11										
Non-Indigenous										
0-49 years	no.	305	176	117	42	64	<20	np	np	725
50-64 years	no.	2 241	1 587	1 199	505	525	<180	np	np	6 323
Indigenous										
0-49 years	no.	13	5	21	19	4	np	np	np	70
<b>Total</b>	<b>no.</b>	<b>2 559</b>	<b>1 768</b>	<b>1 337</b>	<b>566</b>	<b>593</b>	<b>193</b>	<b>80</b>	<b>22</b>	<b>7 118</b>
2009-10										
Non-Indigenous										
0-49 years	no.	323	179	132	49	62	20	np	np	772
50-64 years	no.	2 237	1 570	1 233	497	495	180	np	np	6 298
Indigenous										
0-49 years	no.	12	5	23	18	4	–	np	np	71
<b>Total</b>	<b>no.</b>	<b>2 572</b>	<b>1 754</b>	<b>1 388</b>	<b>564</b>	<b>561</b>	<b>200</b>	<b>76</b>	<b>26</b>	<b>7 141</b>
2008-09										
Non-Indigenous										
0-49 years	no.	351	228	155	46	62	17	np	np	866
50-64 years	no.	2 220	1 565	1 222	494	504	172	np	np	6 262
Indigenous										
0-49 years	no.	13	4	27	21	5	–	np	np	77
<b>Total</b>	<b>no.</b>	<b>2 584</b>	<b>1 797</b>	<b>1 404</b>	<b>561</b>	<b>571</b>	<b>189</b>	<b>78</b>	<b>21</b>	<b>7 205</b>
2007-08										
Number of people aged 0-64 years receiving permanent residential aged care										
0-49 years	no.	393	249	215	75	64	16	np	np	1 023
50-64 years	no.	2 374	1 596	1 384	538	535	168	np	np	6 707
<b>Total</b>	<b>no.</b>	<b>2 767</b>	<b>1 845</b>	<b>1 599</b>	<b>613</b>	<b>599</b>	<b>184</b>	<b>72</b>	<b>51</b>	<b>7 730</b>

(a) Permanent residential aged care does not include residential respite care.

(b) Recipient numbers in care is a distinct count of clients in permanent residential aged care at any time during the financial year.

– Nil or rounded to zero. **np** Not published.

*Source:* DoH (unpublished) Aged care data warehouse; ABS Estimated Resident Population June (various years), AIHW analysis of ABS SDAC 2009, 2012 and 2015, ABS Census of Population and Housing 2006 and 2011, ABS Indigenous Population Projections, various years and the Australian Population Projections, 30 June 2007-2016.

TABLE 15A.57

Table 15A.57 **People with reported disability aged 15–64 years who are satisfied with the quality of assistance received from organised and formal services in the last six months, by State/Territory (a), (b), (c), (d)**

	<i>Unit</i>	<i>NSW</i>	<i>Vic</i>	<i>Qld</i>	<i>WA</i>	<i>SA</i>	<i>Tas</i>	<i>ACT</i>	<i>NT</i>	<i>Aust</i>
<i>2015</i>										
Number of people satisfied with the quality of formal services received in the last 6 months										
Male	'000	25.7 ± 7.8	26.6 ± 7.1	21.5 ± 6.2	7.6 ± 3.1	8.4 ± 2.8	3.5 ± 1.6	np	0.6 ± 0.5*	95.3 ± 14.3
Female	'000	54.4 ± 9.8	51.6 ± 10.0	37.9 ± 8.0	10.7 ± 3.2	18.9 ± 3.8	5.5 ± 1.8	3.7 ± 1.1	0.5 ± 0.4*	183.6 ± 15.9
<b>People</b>	<b>'000</b>	<b>82.2 ± 12.8</b>	<b>78.6 ± 13.7</b>	<b>60.2 ± 10.3</b>	<b>19.1 ± 4.2</b>	<b>27.1 ± 4.6</b>	<b>8.7 ± 2.3</b>	<b>5.2 ± 1.2</b>	<b>0.8 ± 0.5*</b>	<b>279.5 ± 21.6</b>
Number of people with disability, who received formal assistance with at least one activity in the last 6 months										
Male	'000	36.5 ± 8.4	34.3 ± 8.5	26.1 ± 6.7	8.7 ± 3.5	10.8 ± 3.5	4.8 ± 1.8	np	0.7 ± 0.5*	122.7 ± 15.0
Female	'000	72.3 ± 11.6	64.9 ± 11.3	46.6 ± 8.5	15.3 ± 3.9	21.3 ± 4.2	6.3 ± 1.9	4.6 ± 1.2	0.7 ± 0.4*	231.9 ± 17.0
<b>People</b>	<b>'000</b>	<b>108.7 ± 15.5</b>	<b>99.6 ± 16.5</b>	<b>72.3 ± 11.2</b>	<b>23.8 ± 5.3</b>	<b>33.0 ± 5.7</b>	<b>10.7 ± 2.9</b>	<b>6.1 ± 1.4</b>	<b>1.3 ± 0.6*</b>	<b>354.9 ± 23.6</b>
Proportion of people with disability who report being satisfied with the quality of formal services received in the last 6 months										
Male	%	70.6 ± 14.1	77.5 ± 7.3	82.3 ± 10.2	87.6 ± 35.0	78.1 ± 7.8	73.8 ± 16.3	np	82.9 ± 38.0	77.7 ± 6.7
Female	%	75.3 ± 6.2	79.5 ± 6.8	81.3 ± 8.9	70.0 ± 10.8	88.6 ± 5.0	87.4 ± 8.6	80.0 ± 12.1	72.1 ± 31.1	79.1 ± 3.6
<b>People</b>	<b>%</b>	<b>75.6 ± 4.6</b>	<b>78.9 ± 4.3</b>	<b>83.3 ± 6.2</b>	<b>80.2 ± 17.8</b>	<b>82.1 ± 14.0</b>	<b>80.7 ± 3.7</b>	<b>85.4 ± 5.6</b>	<b>65.6 ± 24.7</b>	<b>78.7 ± 3.1</b>
<i>2012</i>										
Number of people satisfied with the quality of formal services received in the last 6 months										
Male	'000	33.3 ± 7.9	35.6 ± 5.8	17.4 ± 5.9	7.8 ± 3.7	13.2 ± 3.0	3.1 ± 1.1	1.9 ± 1.0	0.4 ± 0.3	112.8 ± 13.3
Female	'000	51.8 ± 10.5	45.0 ± 8.4	32.4 ± 6.6	16.8 ± 4.4	19.4 ± 4.6	5.7 ± 1.8	3.6 ± 1.2	0.9 ± 0.5	173.9 ± 15.9
<b>People</b>	<b>'000</b>	<b>85.0 ± 11.7</b>	<b>81.9 ± 10.0</b>	<b>51.4 ± 8.6</b>	<b>24.4 ± 5.6</b>	<b>32.4 ± 5.6</b>	<b>9.3 ± 2.2</b>	<b>5.5 ± 1.7</b>	<b>1.4 ± 0.5</b>	<b>286.0 ± 22.4</b>
Number of people with disability, who received formal assistance with at least one activity in the last 6 months										
Male	'000	41.5 ± 8.5	43.3 ± 7.8	22.4 ± 6.2	11.1 ± 3.8	17.0 ± 3.4	3.8 ± 1.2	2.9 ± 1.0	0.6 ± 0.4	142.0 ± 14.6
Female	'000	65.5 ± 12.2	59.0 ± 9.6	39.9 ± 7.9	17.5 ± 4.6	21.2 ± 4.7	7.1 ± 2.0	4.5 ± 1.4	1.1 ± 0.5	217.7 ± 19.2
<b>People</b>	<b>'000</b>	<b>104.6 ± 14.1</b>	<b>105.6 ± 11.9</b>	<b>64.6 ± 10.0</b>	<b>29.4 ± 6.1</b>	<b>38.0 ± 6.1</b>	<b>10.1 ± 2.4</b>	<b>7.1 ± 1.8</b>	<b>1.6 ± 0.5</b>	<b>359.7 ± 25.8</b>



TABLE 15A.57

Table 15A.57 **People with reported disability aged 15–64 years who are satisfied with the quality of assistance received from organised and formal services in the last six months, by State/Territory (a), (b), (c), (d)**

	<i>Unit</i>	<i>NSW</i>	<i>Vic</i>	<i>Qld</i>	<i>WA</i>	<i>SA</i>	<i>Tas</i>	<i>ACT</i>	<i>NT</i>	<i>Aust</i>
Proportion of people with disability who report being satisfied with the quality of formal services received in the last 6 months										
Male	%	80.2 ± 10.5	82.2 ± –	77.7 ± 14.4	70.3 ± 20.4	77.6 ± 8.2	81.6 ± 5.3	65.5 ± 15.3	66.7 ± 25.3	79.4 ± 4.7
Female	%	79.1 ± 6.2	76.3 ± 7.2	81.2 ± 5.1	96.0 ± 11.1	91.5 ± 7.8	80.3 ± 7.8	80.0 ± 15.0	81.8 ± 19.3	79.9 ± 2.1
<b>People</b>	%	<b>81.3 ± 3.3</b>	<b>77.6 ± 3.7</b>	<b>79.6 ± 5.3</b>	<b>83.0 ± 8.5</b>	<b>85.3 ± 5.8</b>	<b>92.1 ± 6.9</b>	<b>77.5 ± 11.9</b>	<b>87.5 ± 16.2</b>	<b>79.5 ± 2.4</b>

\* Indicates the estimate or proportion has a relative standard error between 25 per cent and 50 per cent and should therefore be used with caution.

- (a) Data includes only those people who undertook a personal interview, and does not include proxy interviews.
- (b) Satisfaction with quality of assistance received from organised services includes assistance with cognitive or emotional tasks, household chores, meal preparation, mobility, property maintenance, reading and writing, self-care tasks and transport. Data excludes assistance received with health care and communication tasks.
- (c) Excludes people who are residents of cared accommodation.
- (d) Cells in the table have been randomly adjusted to avoid the release of confidential data. Discrepancies may occur between sums of the component items and totals. Refer to the SDAC Summary of Findings Publication (ABS cat. no. 4430.0) for more details.

– Nil or rounded to zero. **np** Not published.

Source: ABS (unpublished) Survey of Disability, Ageing and Carers, 2012 and 2015.

TABLE 15A.58

Table 15A.58 **Proportion of primary carers (carers of people with disability aged 0–64 years) who are satisfied with the quality of formal services received to help in their caring role, by carer remoteness area, by State and Territory (a), (b), (c), (d), (e)**

	<i>Unit</i>	<i>NSW</i>	<i>Vic</i>	<i>Qld</i>	<i>WA</i>	<i>SA</i>	<i>Tas</i>	<i>ACT</i>	<i>NT</i>	<i>Aust</i>
<i>2015</i>										
Number of primary carers who are satisfied with the quality of formal services received to help in their caring role										
Major cities	'000	24.2 ± 7.1	20.9 ± 7.0	12.6 ± 4.9	9.2 ± 3.0	7.0 ± 2.9	..	1.6 ± 0.9*	..	78.2 ± 11.6
Other (f)	'000	8.8 ± 6.1*	8.7 ± 4.7*	12.5 ± 4.9	5.8 ± 2.4	np	3.7 ± 1.5	–	0.5 ± 0.4*	40.8 ± 9.4
<b>Total</b>	<b>'000</b>	<b>37.0 ± 9.6</b>	<b>28.7 ± 7.6</b>	<b>26.3 ± 6.3</b>	<b>14.1 ± 3.6</b>	<b>8.8 ± 3.4</b>	<b>3.7 ± 1.5</b>	<b>1.6 ± 0.9*</b>	<b>0.5 ± 0.4*</b>	<b>120.2 ± 13.2</b>
Total number of primary carers who received formal assistance in their caring role in the previous 6 months										
Major cities	'000	33.3 ± 8.0	24.9 ± 7.6	20.0 ± 6.1	12.6 ± 3.4	9.5 ± 3.1	..	3.1 ± 1.1	..	105.3 ± 13.2
Other (f)	'000	13.9 ± 6.3	14.9 ± 5.9	12.8 ± 5.4	8.2 ± 2.9	1.8 ± 1.7*	5.2 ± 1.7	–	1.1 ± 0.6*	58.7 ± 11.1
<b>Total</b>	<b>'000</b>	<b>49.5 ± 10.7</b>	<b>39.7 ± 8.8</b>	<b>32.8 ± 7.4</b>	<b>20.2 ± 4.4</b>	<b>11.1 ± 3.5</b>	<b>5.2 ± 1.7</b>	<b>3.1 ± 1.1</b>	<b>1.1 ± 0.6*</b>	<b>163.9 ± 15.9</b>
Proportion of primary carers who are satisfied with the quality of formal services received to help in their caring role										
Major cities	%	72.6 ± 12.4	83.7 ± 11.5	63.0 ± 15.0	73.6 ± 12.4	73.5 ± 18.2	..	50.9 ± 23.4	..	74.2 ± 5.9
Other (f)	%	63.0 ± 33.4*	58.1 ± 21.4	97.3 ± 38.5	70.1 ± 16.2	73.3 ± 54.8*	70.9 ± 15.7	–	46.5 ± 28.8*	69.4 ± 9.2
<b>Total</b>	<b>%</b>	<b>74.8 ± 10.6</b>	<b>72.1 ± 10.5</b>	<b>80.4 ± 6.0</b>	<b>69.5 ± 9.2</b>	<b>79.1 ± 17.3</b>	<b>70.9 ± 15.7</b>	<b>50.9 ± 23.4</b>	<b>46.5 ± 28.8*</b>	<b>73.4 ± 3.8</b>
<i>2012</i>										
Number of primary carers who are satisfied with the quality of formal services received to help in their caring role										
Major cities	'000	17.5 ± 5.9	12.1 ± 4.2	12.5 ± 4.9	5.6 ± 3.1	5.4 ± 2.2	..	1.7 ± 0.9	..	54.4 ± 8.7
Other (f)	'000	7.4 ± 4.5	8.4 ± 4.3	4.3 ± 3.3	np	2.5 ± 1.6	2.9 ± 1.4	..	0.4 ± 0.4	28.3 ± 6.6
<b>Total</b>	<b>'000</b>	<b>23.9 ± 7.1</b>	<b>21.3 ± 6.2</b>	<b>16.8 ± 5.6</b>	<b>6.5 ± 3.2</b>	<b>7.0 ± 2.3</b>	<b>2.9 ± 1.4</b>	<b>1.7 ± 0.9</b>	<b>0.4 ± 0.4</b>	<b>81.1 ± 9.9</b>
Total number of primary carers who received formal assistance in their caring role in the previous 6 months										
Major cities	'000	25.0 ± 7.6	19.7 ± 5.3	15.5 ± 5.4	6.7 ± 3.3	7.2 ± 2.5	..	2.8 ± 1.0	..	77.0 ± 10.1
Other (f)	'000	13.8 ± 6.4	10.2 ± 4.7	7.0 ± 3.7	3.6 ± 1.8	2.2 ± 1.6	3.5 ± 1.6	..	0.4 ± 0.4	41.3 ± 8.1
<b>Total</b>	<b>'000</b>	<b>36.8 ± 9.4</b>	<b>31.1 ± 6.9</b>	<b>22.5 ± 6.4</b>	<b>10.6 ± 3.8</b>	<b>10.4 ± 2.5</b>	<b>3.5 ± 1.6</b>	<b>2.8 ± 1.0</b>	<b>0.4 ± 0.4</b>	<b>117.6 ± 11.6</b>

TABLE 15A.58

Table 15A.58 **Proportion of primary carers (carers of people with disability aged 0–64 years) who are satisfied with the quality of formal services received to help in their caring role, by carer remoteness area, by State and Territory (a), (b), (c), (d), (e)**

	<i>Unit</i>	<i>NSW</i>	<i>Vic</i>	<i>Qld</i>	<i>WA</i>	<i>SA</i>	<i>Tas</i>	<i>ACT</i>	<i>NT</i>	<i>Aust</i>
Proportion of primary carers who are satisfied with the quality of formal services received to help in their caring role										
Major cities	%	69.9 ± 7.6	61.1 ± 13.4	81.1 ± 19.0	83.3 ± 26.2	75.4 ± 17.0	..	60.2 ± 18.2	..	70.7 ± 6.6
Other (f)	%	53.7 ± 18.6	82.5 ± 18.7	61.0 ± 28.2	26.1 ± 40.0	np	82.5 ± 22.1	..	100.0 ± –	68.4 ± 8.6
<b>Total</b>	<b>%</b>	<b>65.0 ± 8.1</b>	<b>68.4 ± 12.8</b>	<b>74.9 ± 14.0</b>	<b>61.4 ± 19.9</b>	<b>67.3 ± 14.6</b>	<b>82.5 ± 22.1</b>	<b>60.2 ± 18.2</b>	<b>100.0 ± –</b>	<b>69.0 ± 5.0</b>

\* Indicates the estimate or proportion has a relative standard error between 25 per cent and 50 per cent and should therefore be used with caution.

- (a) Includes primary carers (aged 15 years and over) with a main recipient aged 0-64 years or a non-main recipient aged 0-64 years with a profound or severe core activity limitation. See section 15.4 for more details.
- (b) Data includes only those persons who undertook a personal interview, and does not include proxy interviews.
- (c) Only includes primary carers who reported receiving assistance from organised services to assist with their caring role in the last 6 months.
- (d) Primary carers who did not state their receipt and satisfaction with the quality of organised services have been excluded from both the numerator and the denominator. Proportions have been calculated excluding these 'not stated' responses. The sample of primary carers who did not state their receipt and satisfaction with the quality of formal services received represent 25.3 per cent of all primary carers in the population for 2012. In 2015, these 'not stated' responses from primary carers represent 14.2% of all primary carers included in the NDA definition (see section 15.4 for more details). Refer to SDAC Summary of Findings Publication (ABS cat. no. 4430.0) for further information about the 'not stated' responses for these data items.
- (e) Cells in the table have been randomly adjusted to avoid the release of confidential data. Discrepancies may occur between sums of the component items and totals. Refer to the SDAC Summary of Findings Publication (ABS cat. no. 4430.0) for more details.
- (f) Includes inner regional, outer regional and remote. Excludes very remote and migratory.
- .. Not applicable. np Not published. – Nil or rounded to zero.

Source: ABS (unpublished) Survey of Disability, Ageing and Carers, 2012 and 2015.

TABLE 15A.59

Table 15A.59 **People with reported disability aged 15–64 years who are satisfied with the quality of assistance received from organised and formal services in the last six months, by remoteness, by State/Territory (a), (b), (c), (d), (e)**

<i>Unit</i>	<i>NSW</i>	<i>Vic</i>	<i>Qld</i>	<i>WA</i>	<i>SA</i>	<i>Tas</i>	<i>ACT</i>	<i>NT</i>	<i>Aust</i>	
<b>2015</b>										
Number of people satisfied with the quality of formal services received in the last 6 months										
Major cities	'000	57.5 ± 11.2	54.7 ± 11.3	35.5 ± 7.3	14.5 ± 3.8	21.3 ± 4.5	..	5.2 ± 1.2	..	188.3 ± 16.8
Other (f)	'000	23.8 ± 7.7	24.5 ± 7.5	23.9 ± 7.7	5.7 ± 2.8	6.5 ± 3.1	8.7 ± 2.3	–	0.8 ± 0.5*	89.9 ± 13.7
<b>Total</b>	<b>'000</b>	<b>82.2 ± 12.8</b>	<b>78.6 ± 13.7</b>	<b>60.2 ± 10.3</b>	<b>19.1 ± 4.2</b>	<b>27.1 ± 4.6</b>	<b>8.7 ± 2.3</b>	<b>5.2 ± 1.2</b>	<b>0.8 ± 0.5*</b>	<b>279.5 ± 21.6</b>
Number of people with disability, who received formal assistance with at least one activity in the last 6 months										
Major cities	'000	77.3 ± 13.1	70.4 ± 13.4	44.2 ± 8.3	18.2 ± 4.5	25.0 ± 5.0	..	6.1 ± 1.4	..	241.6 ± 18.7
Other (f)	'000	31.9 ± 8.5	27.8 ± 8.8	29.3 ± 8.1	6.5 ± 2.9	7.1 ± 3.4	10.7 ± 2.9	–	1.3 ± 0.6*	113.4 ± 13.8
<b>Total</b>	<b>'000</b>	<b>108.7 ± 15.5</b>	<b>99.6 ± 16.5</b>	<b>72.3 ± 11.2</b>	<b>23.8 ± 5.3</b>	<b>33.0 ± 5.7</b>	<b>10.7 ± 2.9</b>	<b>6.1 ± 1.4</b>	<b>1.3 ± 0.6*</b>	<b>354.9 ± 23.6</b>
Proportion of people with disability who report being satisfied with the quality of formal services received in the last 6 months										
Major cities	%	74.4 ± 7.2	77.7 ± 6.1	80.3 ± 6.6	79.8 ± 5.9	85.1 ± 6.4	..	85.4 ± 5.6	..	77.9 ± 3.4
Other (f)	%	74.6 ± 13.3	88.0 ± 26.9	81.4 ± 13.3	88.0 ± 17.2	91.8 ± 43.9	80.7 ± 3.7	–	65.6 ± 24.7	79.3 ± 7.3
<b>Total</b>	<b>%</b>	<b>75.6 ± 4.6</b>	<b>78.9 ± 4.3</b>	<b>83.3 ± 6.2</b>	<b>80.2 ± 17.8</b>	<b>82.1 ± 14.0</b>	<b>80.7 ± 3.7</b>	<b>85.4 ± 5.6</b>	<b>65.6 ± 24.7</b>	<b>78.7 ± 3.1</b>
<b>2012</b>										
Number of people satisfied with the quality of formal services received in the last 6 months										
Major cities	'000	60.7 ± 10.4	54.8 ± 9.1	33.6 ± 7.1	15.6 ± 4.7	20.4 ± 4.5	..	5.5 ± 1.7	..	192.6 ± 19.0
Other (f)	'000	22.9 ± 8.3	23.3 ± 7.7	16.3 ± 5.6	7.3 ± 3.3	10.5 ± 3.1	9.3 ± 2.2	..	1.4 ± 0.5	92.1 ± 11.7
<b>Total</b>	<b>'000</b>	<b>85.0 ± 11.7</b>	<b>81.9 ± 10.0</b>	<b>51.4 ± 8.6</b>	<b>24.4 ± 5.6</b>	<b>32.4 ± 5.6</b>	<b>9.3 ± 2.2</b>	<b>5.5 ± 1.7</b>	<b>1.4 ± 0.5</b>	<b>286.0 ± 22.4</b>
Number of people with disability, who received formal assistance with at least one activity in the last 6 months										
Major cities	'000	76.3 ± 12.2	74.5 ± 10.5	42.3 ± 8.1	21.2 ± 5.1	25.3 ± 5.0	..	7.1 ± 1.8	..	244.2 ± 21.5
Other (f)	'000	30.7 ± 10.4	29.4 ± 8.7	23.2 ± 6.6	8.3 ± 3.4	12.2 ± 3.5	10.1 ± 2.4	..	1.6 ± 0.5	114.2 ± 13.9
<b>Total</b>	<b>'000</b>	<b>104.6 ± 14.1</b>	<b>105.6 ± 11.9</b>	<b>64.6 ± 10.0</b>	<b>29.4 ± 6.1</b>	<b>38.0 ± 6.1</b>	<b>10.1 ± 2.4</b>	<b>7.1 ± 1.8</b>	<b>1.6 ± 0.5</b>	<b>359.7 ± 25.8</b>

TABLE 15A.59

Table 15A.59 **People with reported disability aged 15–64 years who are satisfied with the quality of assistance received from organised and formal services in the last six months, by remoteness, by State/Territory (a), (b), (c), (d), (e)**

<i>Unit</i>	<i>NSW</i>	<i>Vic</i>	<i>Qld</i>	<i>WA</i>	<i>SA</i>	<i>Tas</i>	<i>ACT</i>	<i>NT</i>	<i>Aust</i>	
Proportion of people with disability who report being satisfied with the quality of formal services received in the last 6 months										
Major cities	%	79.6 ± 5.4	73.6 ± 6.0	79.4 ± 5.9	73.6 ± 10.7	80.6 ± 5.7	..	77.5 ± 11.9	..	78.9 ± 3.4
Other (f)	%	74.6 ± –	79.3 ± 10.1	70.3 ± 12.6	88.0 ± 13.7	86.1 ± 5.0	92.1 ± 6.9	..	87.5 ± 16.2	80.6 ± 2.5
<b>Total</b>	<b>%</b>	<b>81.3 ± 3.3</b>	<b>77.6 ± 3.7</b>	<b>79.6 ± 5.3</b>	<b>83.0 ± 8.5</b>	<b>85.3 ± 5.8</b>	<b>92.1 ± 6.9</b>	<b>77.5 ± 11.9</b>	<b>87.5 ± 16.2</b>	<b>79.5 ± 2.4</b>

\* Indicates the estimate or proportion has a relative standard error between 25 per cent and 50 per cent and should therefore be used with caution.

- (a) Data includes only those persons who undertook a personal interview, and does not include proxy interviews.
- (b) Satisfaction with quality of assistance received from organised services includes assistance with cognitive or emotional tasks, household chores, meal preparation, mobility, property maintenance, reading and writing, self-care tasks and transport. Data excludes assistance received with health care and communication tasks.
- (c) Includes those who do not currently receive any assistance.
- (d) Excludes people who are residents of cared accommodation.
- (e) Cells in the table have been randomly adjusted to avoid the release of confidential data. Discrepancies may occur between sums of the component items and totals. Refer to the SDAC Summary of Findings Publication (ABS cat. no. 4430.0) for more details.
- (f) Includes inner regional, outer regional and remote areas. Excludes very remote and migratory areas. Refer to the SDAC Summary of Findings publication (ABS cat. no. 4430.0) for further details.
- .. Not applicable. – Nil or rounded to zero.

Source: ABS (unpublished) Survey of Disability, Ageing and Carers, 2012 and 2015.

**Table 15A.60 People with reported disability aged 15–64 years who are satisfied with the quality of assistance received from organised and formal services in the last six months, by country of birth (a), (b), (c), (d)**

	<i>Unit</i>	<i>Estimate</i>	<i>95 per cent CI (±)</i>
<b>2015</b>			
Number of people satisfied with the quality of formal services received in the last 6 months			
Australia	'000	223.9	21.4
Other English speaking countries (e)	'000	27.6	7.6
All English speaking countries	'000	251.8	21.0
Non-English speaking countries (f)	'000	27.9	6.3
<b>Total</b>	<b>'000</b>	<b>279.5</b>	<b>21.6</b>
Number of people with disability, who received formal assistance with at least one activity in the last 6 months			
Australia	'000	281.7	23.2
Other English speaking countries (e)	'000	34.9	7.9
All English speaking countries	'000	317.9	23.6
Non-English speaking countries (f)	'000	37.0	7.7
<b>Total</b>	<b>'000</b>	<b>354.9</b>	<b>23.6</b>
Proportion of people with disability who report being satisfied with the quality of formal services received in the last 6 months			
Australia	%	79.5	3.9
Other English speaking countries (e)	%	79.0	12.6
All English speaking countries	%	79.2	3.0
Non-English speaking countries (f)	%	75.5	6.3
<b>Total</b>	<b>%</b>	<b>78.7</b>	<b>3.1</b>
<b>2012</b>			
Number of people satisfied with the quality of formal services received in the last 6 months			
Australia	'000	226.9	19.7
Other English speaking countries (e)	'000	27.1	6.2
All English speaking countries	'000	252.8	22.0
Non-English speaking countries (f)	'000	31.3	7.7
<b>Total</b>	<b>'000</b>	<b>286.0</b>	<b>22.4</b>
Number of people with disability, who received formal assistance with at least one activity in the last 6 months			
Australia	'000	283.5	22.7
Other English speaking countries (e)	'000	32.5	6.4
All English speaking countries	'000	316.0	25.3
Non-English speaking countries (f)	'000	42.3	8.5
<b>Total</b>	<b>'000</b>	<b>359.7</b>	<b>25.8</b>

**Table 15A.60 People with reported disability aged 15–64 years who are satisfied with the quality of assistance received from organised and formal services in the last six months, by country of birth (a), (b), (c), (d)**

	<i>Unit</i>	<i>Estimate</i>	<i>95 per cent CI (±)</i>
Proportion of people with disability who report being satisfied with the quality of formal services received in the last 6 months			
Australia	%	80.0	2.5
Other English speaking countries (e)	%	83.4	9.8
All English speaking countries	%	80.0	2.5
Non-English speaking countries (f)	%	74.0	9.9
<b>Total</b>	<b>%</b>	<b>79.5</b>	<b>2.4</b>

- (a) Data includes only those persons who undertook a personal interview, and does not include proxy interviews.
- (b) Satisfaction with quality of assistance received from organised services includes assistance with cognitive or emotional tasks, household chores, meal preparation, mobility, property maintenance, reading and writing, self-care tasks and transport. Data excludes assistance received with health care and communication tasks.
- (c) Excludes people who are residents of cared accommodation.
- (d) Cells in the table have been randomly adjusted to avoid the release of confidential data. Discrepancies may occur between sums of the component items and totals. Refer to the SDAC Summary of Findings Publication (ABS cat. no. 4430.0) for more details.
- (e) Other English speaking countries are as stated in the English Proficiency Group Classification (Dept of Immigration and Border Protection) and include Canada, Ireland, New Zealand, South Africa, United Kingdom, United States of America and Zimbabwe.
- (f) Non-English speaking countries also includes those persons for whom country of birth was inadequately described or not stated. This is estimated to be less than 0.1 per cent nationally.

*Source:* ABS (unpublished) Survey of Disability, Ageing and Carers, 2012 and 2015.

**Table 15A.61 Proportion of primary carers (carers of people with disability aged 0–64 years) who are satisfied with the quality of formal services received to help in their caring role, by carer country of birth (a), (b), (c), (d), (e)**

	<i>Unit</i>	<i>Estimate</i>	<i>95 per cent CI (±)</i>
<b>2015</b>			
Number of primary carers who are satisfied with the quality of formal services received to help in their caring role			
Australia	'000	95.7	12.2
Other English speaking countries (f)	'000	10.1	4.4
All English speaking countries	'000	107.6	13.0
Non-English speaking countries (g)	'000	10.8*	5.3*
<b>Total</b>	<b>'000</b>	<b>120.2</b>	<b>13.2</b>
Total number of primary carers who received formal assistance in their caring role in the previous 6 months			
Australia	'000	134.4	14.7
Other English speaking countries (f)	'000	15.9	4.6
All English speaking countries	'000	149.5	16.1
Non-English speaking countries	'000	16.7	5.7
<b>Total</b>	<b>'000</b>	<b>163.9</b>	<b>15.9</b>
Proportion of primary carers who are satisfied with the quality of formal services received to help in their caring role			
Australia	%	71.2	4.8
Other English speaking countries (f)	%	63.4	20.8
All English speaking countries	%	72.0	3.9
Non-English speaking countries (g)	%	64.5	22.9
<b>Total</b>	<b>%</b>	<b>73.4</b>	<b>3.8</b>
<b>2012</b>			
Number of primary carers who are satisfied with the quality of formal services received to help in their caring role			
Australia	'000	70.8	9.5
Other English speaking countries (f)	'000	5.9	2.7
All English speaking countries	'000	74.6	9.7
Non-English speaking countries (g)	'000	6.6	3.2
<b>Total</b>	<b>'000</b>	<b>81.1</b>	<b>9.9</b>
Total number of primary carers who received formal assistance in their caring role in the previous 6 months			
Australia	'000	99.8	10.9
Other English speaking countries (f)	'000	9.3	3.2
All English speaking countries	'000	108.6	11.5
Non-English speaking countries	'000	10.6	3.9
<b>Total</b>	<b>'000</b>	<b>117.6</b>	<b>11.6</b>
Proportion of primary carers who are satisfied with the quality of formal services received to help in their caring role			
Australia	%	70.9	5.6



**Table 15A.61 Proportion of primary carers (carers of people with disability aged 0–64 years) who are satisfied with the quality of formal services received to help in their caring role, by carer country of birth (a), (b), (c), (d), (e)**

	<i>Unit</i>	<i>Estimate</i>	<i>95 per cent CI (±)</i>
Other English speaking countries (f)	%	63.5	21.5
All English speaking countries	%	68.7	5.1
Non-English speaking countries	%	62.1	18.2
<b>Total</b>	<b>%</b>	<b>69.0</b>	<b>5.0</b>

\* Indicates the estimate or proportion has a relative standard error between 25 per cent and 50 per cent and should therefore be used with caution.

- (a) Includes primary carers (aged 15 years and over) with a main recipient aged 0-64 years or a non-main recipient aged 0-64 years with a profound or severe core activity limitation. See section 15.4 for more details.
- (b) Estimates based on the SDAC sample who were primary carers of people, aged 0–64 years who were interviewed personally.
- (c) Only includes primary carers who reported receiving assistance from organised services to assist with their caring role in the last 6 months.
- (d) Primary carers who did not state their receipt of and satisfaction with the quality of organised services have been excluded from both the numerator and the denominator. Proportions have been calculated excluding these 'not stated' responses. The sample of primary carers who did not state their receipt and satisfaction with the quality of formal services received represent 25.3 per cent of all primary carers in the population for 2012. For 2015, these 'not stated' responses from primary carers represent 14.2 per cent of all primary carers included in the NDA definition (see section 15.4 for more details). Refer to SDAC Summary of Findings Publication (ABS cat. no. 4430.0) for further information about the 'not stated' responses for these data items.
- (e) Cells in the table have been randomly adjusted to avoid the release of confidential data. Discrepancies may occur between sums of the component items and totals. Refer to the SDAC Summary of Findings Publication (ABS cat. no. 4430.0) for more details.
- (f) Other English speaking countries are as stated in the English Proficiency Group Classification (Dept of Immigration and Border Protection) and include Canada, Ireland, New Zealand, South Africa, United Kingdom, United States of America and Zimbabwe.
- (g) Non-English speaking countries also includes those persons for whom country of birth was inadequately described or not stated. This is estimated to be less than 0.1 per cent nationally.

*Source:* ABS (unpublished) Survey of Disability, Ageing and Carers, 2012 and 2015.

TABLE 15A.62

Table 15A.62 **Persons with reported disability aged 15–64 years who are satisfied with the range of organised and formal service options available, by remoteness, by State/Territory (a), (b), (c), (d), (e)**

	<i>Unit</i>	<i>NSW</i>	<i>Vic</i>	<i>Qld</i>	<i>WA</i>	<i>SA</i>	<i>Tas</i>	<i>ACT</i>	<i>NT</i>	<i>Aust</i>
<b>2015</b>										
Persons who are satisfied with the services and options for services available										
Major cities	'000	53.7 ± 9.8	48.3 ± 11.8	34.1 ± 7.6	11.1 ± 3.6	16.4 ± 4.1	..	4.0 ± 1.1	..	166.9 ± 15.7
Other (f)	'000	15.8 ± 6.1	19.5 ± 7.9	19.2 ± 7.0	4.4 ± 2.7*	5.2 ± 2.7*	7.1 ± 1.9	–	np	73.0 ± 12.8
<b>Total</b>	<b>'000</b>	<b>66.5 ± 11.3</b>	<b>67.4 ± 13.7</b>	<b>52.4 ± 10.0</b>	<b>16.1 ± 4.5</b>	<b>22.1 ± 4.3</b>	<b>7.1 ± 1.9</b>	<b>4.0 ± 1.1</b>	<b>np</b>	<b>239.3 ± 20.2</b>
Persons who reported receiving formal assistance for at least one activity and/or needing formal assistance with at least one activity										
Major cities	'000	105.3 ± 13.7	96.8 ± 14.9	57.8 ± 10.0	24.3 ± 5.7	30.6 ± 5.2	..	7.2 ± 1.5	..	323.2 ± 20.3
Other (f)	'000	42.1 ± 10.1	42.5 ± 10.3	40.4 ± 9.0	10.7 ± 3.6	11.8 ± 3.3	14.7 ± 3.3	–	1.6 ± 0.8*	163.5 ± 17.5
<b>Total</b>	<b>'000</b>	<b>145.9 ± 16.6</b>	<b>139.3 ± 19.1</b>	<b>99.0 ± 13.1</b>	<b>34.7 ± 7.1</b>	<b>42.1 ± 5.9</b>	<b>14.7 ± 3.3</b>	<b>7.2 ± 1.5</b>	<b>1.6 ± 0.8*</b>	<b>486.3 ± 26.2</b>
Proportion of people with disability who are satisfied with the range of organised and formal service options available										
Major cities	%	51.0 ± 6.5	49.9 ± 9.4	59.0 ± 8.1	45.6 ± 10.0	53.8 ± 10.0	..	55.9 ± 8.7	..	51.7 ± 3.6
Other (f)	%	37.6 ± 11.3	45.8 ± 14.9	47.4 ± 13.7	41.5 ± 21.1*	43.9 ± 19.2	48.5 ± 7.3	–	26.5 ± 22.6*	44.6 ± 6.2
<b>Total</b>	<b>%</b>	<b>45.6 ± 5.8</b>	<b>48.4 ± 7.2</b>	<b>52.9 ± 7.3</b>	<b>46.3 ± 9.1</b>	<b>52.5 ± 7.0</b>	<b>48.5 ± 7.3</b>	<b>55.9 ± 8.7</b>	<b>26.5 ± 22.6*</b>	<b>49.2 ± 3.2</b>
<b>2012</b>										
Persons who are satisfied with the services and options for services available										
Major cities	'000	53.9 ± 10.2	49.2 ± 8.2	26.2 ± 6.2	13.0 ± 4.0	17.0 ± 4.4	..	4.8 ± 1.5	..	162.4 ± 17.3
Other (f)	'000	22.6 ± 8.5	20.9 ± 6.5	15.8 ± 5.6	6.8 ± 3.2	9.0 ± 2.8	7.9 ± 2.2	..	1.1 ± 0.5	80.6 ± 12.5
<b>Total</b>	<b>'000</b>	<b>74.2 ± 13.0</b>	<b>70.1 ± 7.7</b>	<b>40.3 ± 8.1</b>	<b>18.0 ± 5.2</b>	<b>26.2 ± 5.0</b>	<b>7.9 ± 2.2</b>	<b>4.8 ± 1.5</b>	<b>1.1 ± 0.5</b>	<b>243.2 ± 20.4</b>
Persons who reported receiving formal assistance for at least one activity and/or needing formal assistance with at least one activity										
Major cities	'000	96.7 ± 14.9	105.2 ± 13.8	59.7 ± 11.1	30.5 ± 6.2	32.9 ± 5.7	..	9.0 ± 2.0	..	334.8 ± 27.7
Other (f)	'000	45.4 ± 13.8	46.7 ± 10.5	31.9 ± 7.7	11.1 ± 3.8	17.9 ± 4.7	15.9 ± 3.2	..	2.0 ± 0.6	170.8 ± 19.6
<b>Total</b>	<b>'000</b>	<b>144.8 ± 19.0</b>	<b>151.8 ± 16.2</b>	<b>88.9 ± 13.9</b>	<b>41.3 ± 6.3</b>	<b>52.1 ± 7.4</b>	<b>15.9 ± 3.2</b>	<b>9.0 ± 2.0</b>	<b>2.0 ± 0.6</b>	<b>505.6 ± 35.9</b>
Proportion of people with disability who are satisfied with the range of organised and formal service options available										
Major cities	%	55.7 ± 6.4	46.8 ± 5.0	43.9 ± 6.3	42.6 ± 10.4	51.7 ± 9.6	..	53.3 ± 12.6	..	48.5 ± 3.3
Other (f)	%	49.8 ± 10.9	44.8 ± 9.5	49.5 ± 13.7	61.3 ± 21.7	50.3 ± 10.1	49.7 ± 10.1	..	55.0 ± 20.9	47.2 ± 4.8
<b>Total</b>	<b>%</b>	<b>51.2 ± 5.9</b>	<b>46.2 ± 1.4</b>	<b>45.3 ± 5.6</b>	<b>43.6 ± 10.7</b>	<b>50.3 ± 6.6</b>	<b>49.7 ± 10.1</b>	<b>53.3 ± 12.6</b>	<b>55.0 ± 20.9</b>	<b>48.1 ± 2.1</b>

Table 15A.62 **Persons with reported disability aged 15–64 years who are satisfied with the range of organised and formal service options available, by remoteness, by State/Territory (a), (b), (c), (d), (e)**

<i>Unit</i>	<i>NSW</i>	<i>Vic</i>	<i>Qld</i>	<i>WA</i>	<i>SA</i>	<i>Tas</i>	<i>ACT</i>	<i>NT</i>	<i>Aust</i>
-------------	------------	------------	------------	-----------	-----------	------------	------------	-----------	-------------

\* Indicates the estimate or proportion has a relative standard error between 25 per cent and 50 per cent and should therefore be used with caution.

- (a) Includes those who do not currently receive any assistance.
- (b) Data includes only those persons who undertook a personal interview, and does not include proxy interviews.
- (c) Satisfaction with range of organised services available includes assistance with cognitive or emotional tasks, household chores, meal preparation, mobility tasks, property maintenance, reading and writing, self-care tasks and transport. Data excludes satisfaction with range of organised health care and communication services available.
- (d) Excludes people who are residents of cared accommodation.
- (e) Cells in the table have been randomly adjusted to avoid the release of confidential data. Discrepancies may occur between sums of the component items and totals. Refer to the SDAC Summary of Findings Publication (ABS cat. no. 4430.0) for more details.
- (f) Includes inner regional, outer regional and remote areas. Excludes very remote and migratory areas. Refer to the SDAC Summary of Findings publication (ABS cat. no. 4430.0) for further details.
- .. Not applicable. **np** Not published. – Nil or rounded to zero.

Source: ABS (unpublished) Survey of Disability, Ageing and Carers, 2012 and 2015.

TABLE 15A.63

Table 15A.63 **Proportion of primary carers (carers of people with disability aged 0–64 years) who are satisfied with the range of formal services available to help in their caring role, by carer remoteness area, by State and Territory (a), (b), (c), (d)**

	<i>Unit</i>	<i>NSW</i>	<i>Vic</i>	<i>Qld</i>	<i>WA</i>	<i>SA</i>	<i>Tas</i>	<i>ACT</i>	<i>NT</i>	<i>Aust</i>
<b>2015</b>										
Number of primary carers who are satisfied with the range of formal services available to help in their caring role										
Major cities	'000	29.2 ± 9.2	24.9 ± 8.1	7.9 ± 4.3*	8.2 ± 3.5	8.2 ± 2.8	..	1.8 ± 0.9*	..	80.7 ± 12.7
Other (e)	'000	9.8 ± 6.1*	11.9 ± 4.7	9.6 ± 3.5	3.8 ± 2.3*	3.2 ± 1.8*	6.0 ± 1.8	–	0.4 ± 0.4*	43.2 ± 8.4
<b>Total</b>	<b>'000</b>	<b>41.3 ± 11.3</b>	<b>35.3 ± 9.2</b>	<b>17.1 ± 5.2</b>	<b>12.3 ± 4.1</b>	<b>11.2 ± 3.5</b>	<b>6.0 ± 1.8</b>	<b>1.8 ± 0.9*</b>	<b>0.4 ± 0.4*</b>	<b>124.4 ± 14.6</b>
Total number of primary carers Denomin Denominator — total number of primary carers										
Major cities	'000	75.6 ± 14.0	71.8 ± 11.9	42.2 ± 8.8	29.2 ± 6.3	21.1 ± 4.4	..	5.1 ± 1.4	..	243.3 ± 22.1
Other (e)	'000	37.5 ± 9.9	31.6 ± 10.1	32.9 ± 8.9	12.6 ± 3.6	7.4 ± 3.0	16.2 ± 2.8	–	1.5 ± 0.7	139.8 ± 17.8
<b>Total</b>	<b>'000</b>	<b>112.0 ± 17.1</b>	<b>102.9 ± 16.0</b>	<b>73.5 ± 12.0</b>	<b>40.8 ± 7.1</b>	<b>29.9 ± 5.3</b>	<b>16.2 ± 2.8</b>	<b>5.1 ± 1.4</b>	<b>1.5 ± 0.7</b>	<b>382.8 ± 27.2</b>
Proportion of primary carers who are satisfied with the range of formal services available to help in their caring role										
Major cities	%	38.7 ± 9.9	34.7 ± 9.7	18.8 ± 9.4*	27.9 ± 10.2	39.0 ± 10.8	..	35.1 ± 14.8	..	33.2 ± 4.3
Other (e)	%	26.1 ± 14.8*	37.8 ± 8.6	29.1 ± 7.3	30.3 ± 16.2*	43.3 ± 15.7	36.9 ± 8.9	–	28.5 ± 22.5*	30.9 ± 4.6
<b>Total</b>	<b>%</b>	<b>36.9 ± 8.4</b>	<b>34.3 ± 7.2</b>	<b>23.3 ± 6.0</b>	<b>30.1 ± 8.5</b>	<b>37.5 ± 9.8</b>	<b>36.9 ± 8.9</b>	<b>35.1 ± 14.8</b>	<b>28.5 ± 22.5*</b>	<b>32.5 ± 3.0</b>
<b>2012</b>										
Number of primary carers who are satisfied with the range of formal services available to help in their caring role										
Major cities	'000	25.9 ± 6.7	15.4 ± 6.1	13.4 ± 4.7	5.5 ± 3.0	6.0 ± 2.1	..	1.4 ± 0.7	..	64.5 ± 9.2
Other (e)	'000	9.0 ± 5.5	14.0 ± 5.6	7.1 ± 3.9	1.9 ± 1.7	3.5 ± 1.8	4.0 ± 1.9	..	0.8 ± 0.4*	40.0 ± 8.4
<b>Total</b>	<b>'000</b>	<b>31.2 ± 7.8</b>	<b>28.3 ± 9.6</b>	<b>20.9 ± 5.9</b>	<b>7.3 ± 3.6</b>	<b>8.9 ± 2.7</b>	<b>4.0 ± 1.9</b>	<b>1.4 ± 0.7</b>	<b>0.8 ± 0.4*</b>	<b>104.2 ± 12.9</b>
Total number of primary carers										
Major cities	'000	68.0 ± 10.1	54.7 ± 11.0	38.4 ± 8.2	14.4 ± 4.2	14.9 ± 3.5	..	4.8 ± 1.4	..	194.0 ± 15.4
Other (e)	'000	28.9 ± 11.4	34.9 ± 8.6	21.2 ± 6.8	7.6 ± 2.8	9.3 ± 2.6	10.2 ± 2.5	..	1.1 ± 0.5	115.4 ± 15.1
<b>Total</b>	<b>'000</b>	<b>98.4 ± 13.0</b>	<b>91.7 ± 13.9</b>	<b>58.9 ± 9.9</b>	<b>22.5 ± 5.5</b>	<b>23.5 ± 3.9</b>	<b>10.2 ± 2.5</b>	<b>4.8 ± 1.4</b>	<b>1.1 ± 0.5</b>	<b>308.8 ± 19.0</b>
Proportion of primary carers who are satisfied with the range of formal services available to help in their caring role										
Major cities	%	38.1 ± 8.4	28.2 ± 9.8	34.8 ± 10.3	38.0 ± 17.2	40.4 ± 10.8	..	29.1 ± 10.7	..	33.3 ± 3.9
Other (e)	%	31.0 ± 15.0	40.2 ± 12.3	33.7 ± 13.6	24.5 ± 20.5	37.6 ± 17.8	39.5 ± 15.8	..	68.5 ± 26.9	34.6 ± 5.7
<b>Total</b>	<b>%</b>	<b>31.7 ± 6.7</b>	<b>30.9 ± 9.4</b>	<b>35.5 ± 8.2</b>	<b>32.6 ± 13.4</b>	<b>37.8 ± 9.7</b>	<b>39.5 ± 15.8</b>	<b>29.1 ± 10.7</b>	<b>68.5 ± 26.9</b>	<b>33.7 ± 3.6</b>

\* Indicates the estimate or proportion has a relative standard error between 25 per cent and 50 per cent and should therefore be used with caution.

**Table 15A.63 Proportion of primary carers (carers of people with disability aged 0–64 years) who are satisfied with the range of formal services available to help in their caring role, by carer remoteness area, by State and Territory (a), (b), (c), (d)**

	<i>Unit</i>	<i>NSW</i>	<i>Vic</i>	<i>Qld</i>	<i>WA</i>	<i>SA</i>	<i>Tas</i>	<i>ACT</i>	<i>NT</i>	<i>Aust</i>
(a)	Includes primary carers (aged 15 years and over) with a main recipient aged 0-64 years or a non-main recipient aged 0-64 years with a profound or severe core activity limitation. See section 15.4 for more details.									
(b)	Data includes only those persons who undertook a personal interview, and does not include proxy interviews.									
(c)	Primary carers who did not state their satisfaction on the range of organised services available have been excluded from both the numerator and the denominator. Proportions have been calculated excluding these 'not stated' responses. These 'not stated' responses from primary carers represent 25.8 per cent of all primary carers in the population in 2012 and 14.5 per cent of all primary carers included in the NDA definition (see section 15.4 for more details). Refer to SDAC Summary of Findings Publication (ABS cat. no. 4430.0) for further information about the 'not stated' responses for these data items.									
(d)	Cells in the table have been randomly adjusted to avoid the release of confidential data. Discrepancies may occur between sums of the component items and totals. Refer to the SDAC Summary of Findings Publication (ABS cat. no. 4430.0) for more details.									
(e)	Includes inner regional, outer regional and remote areas. Excludes very remote and migratory areas. Refer to the SDAC Summary of Findings publication (ABS cat. no. 4430.0) for further details.									
	.. Not applicable. – Nil or rounded to zero.									

*Source:* ABS (unpublished) Survey of Disability, Ageing and Carers, 2012 and 2015.

Table 15A.64 **Proportion of primary carers (carers of people with disability aged 0–64 years) who are satisfied with the range of formal services available to help in their caring role, by carer country of birth (a), (b), (c), (d)**

	<i>Unit</i>	<i>Estimate</i>	<i>95 per cent CI (±)</i>
<b>2015</b>			
Number of primary carers who are satisfied with the range of formal services available to help in their caring role			
Australia	'000	94.3	13.0
Other English speaking countries (e)	'000	9.6	3.9
All English speaking countries	'000	101.9	13.8
Non-English speaking countries (f)	'000	22.7	6.3
<b>Total</b>	<b>'000</b>	<b>124.4</b>	<b>14.6</b>
Total number of primary carers			
Australia	'000	292.7	25.4
Other English speaking countries (e)	'000	33.2	6.8
All English speaking countries	'000	326.3	26.9
Non-English speaking countries (g)	'000	55.1	9.8
<b>Total</b>	<b>'000</b>	<b>382.8</b>	<b>27.2</b>
Proportion of primary carers who are satisfied with the range of formal services available to help in their caring role			
Australia	%	32.2	3.4
Other English speaking countries (e)	%	28.9	10.2
All English speaking countries	%	31.2	3.4
Non-English speaking countries (f)	%	41.2	8.9
<b>Total</b>	<b>%</b>	<b>32.5</b>	<b>3.0</b>
<b>2012</b>			
Number of primary carers who are satisfied with the range of formal services available to help in their caring role			
Australia	'000	83.8	12.9
Other English speaking countries (e)	'000	5.7	3.1
All English speaking countries	'000	91.2	12.8
Non-English speaking countries (f)	'000	12.7	4.0
<b>Total</b>	<b>'000</b>	<b>104.2</b>	<b>12.9</b>
Denominator — total number of primary carers			
Australia	'000	233.3	18.3
Other English speaking countries (e)	'000	31.4	7.2
All English speaking countries	'000	266.6	19.7
Non-English speaking countries (f)	'000	43.3	7.6
<b>Total</b>	<b>'000</b>	<b>308.8</b>	<b>19.0</b>
Proportion of primary carers who are satisfied with the range of formal services available to help in their caring role			
Australia	%	35.9	4.7
Other English speaking countries (e)	%	18.3	8.6
All English speaking countries	%	34.2	4.1

Table 15A.64 **Proportion of primary carers (carers of people with disability aged 0–64 years) who are satisfied with the range of formal services available to help in their caring role, by carer country of birth (a), (b), (c), (d)**

	<i>Unit</i>	<i>Estimate</i>	<i>95 per cent CI (±)</i>
Non-English speaking countries (f)	%	29.3	7.5
<b>Total</b>	%	<b>33.7</b>	<b>3.6</b>

(a) Includes primary carers (aged 15 years and over) with a main recipient aged 0-64 years or a non-main recipient aged 0-64 years with a profound or severe core activity limitation. See section 15.4 for more details.

(b) Data includes only those persons who undertook a personal interview, and does not include proxy interviews.

(c) Primary carers who did not state their satisfaction on the range of organised services available have been excluded from both the numerator and the denominator. Proportions have been calculated excluding these 'not stated' responses. These 'not stated' responses from primary carers represent 14.5 per cent of all primary carers included in the NDA definition in 2015 (see section 15.4 for more details). Refer to SDAC Summary of Findings Publication (ABS cat. no. 4430.0) for further information about the 'not stated' responses for these data items.

(d) Cells in the table have been randomly adjusted to avoid the release of confidential data. Discrepancies may occur between sums of the component items and totals. Refer to the SDAC Summary of Findings Publication (ABS cat. no. 4430.0) for more details.

(e) Other English speaking countries are as stated in the English Proficiency Group Classification (Dept of Immigration and Border Protection) and include Canada, Ireland, New Zealand, South Africa, United Kingdom, United States of America and Zimbabwe.

(f) Non-English speaking countries also includes those persons for whom country of birth was inadequately described or not stated. This is estimated to be less than 0.1 per cent nationally.

*Source:* ABS (unpublished) Survey of Disability, Ageing and Carers, 2012 and 2015.

Table 15A.65 **Persons with reported disability aged 15–64 years who are satisfied with the range of organised and formal service options available, by country of birth (a), (b), (c), (d)**

	<i>Unit</i>	<i>Estimate</i>	<i>95 per cent CI (±)</i>
<b>2015</b>			
Numerator — persons who are satisfied with the services and options for services available			
Australia	'000	190.6	18.6
Other English speaking countries (e)	'000	23.3	6.0
All English speaking countries	'000	212.3	19.8
Non–English speaking countries (f)	'000	28.3	7.1
<b>Total</b>	<b>'000</b>	<b>239.3</b>	<b>20.2</b>
Denominator — persons who reported receiving formal assistance for at least one activity and/or needing formal assistance with at least one activity			
Australia	'000	380.1	27.4
Other English speaking countries (e)	'000	44.9	8.0
All English speaking countries	'000	425.3	28.3
Non–English speaking countries (f)	'000	60.3	11.3
<b>Total</b>	<b>'000</b>	<b>486.3</b>	<b>26.2</b>
Proportion of people with disability who are satisfied with the range of organised and formal service options available			
Australia	%	50.2	3.3
Other English speaking countries (e)	%	51.9	9.7
All English speaking countries	%	49.9	3.3
Non–English speaking countries (f)	%	46.8	7.8
<b>Total</b>	<b>%</b>	<b>49.2</b>	<b>3.2</b>
<b>2012</b>			
Numerator — persons who are satisfied with the services and options for services available			
Australia	'000	189.4	17.8
Other English speaking countries (e)	'000	26.3	6.0
All English speaking countries	'000	214.8	19.7
Non–English speaking countries (f)	'000	30.1	6.9
<b>Total</b>	<b>'000</b>	<b>243.2</b>	<b>20.4</b>
Denominator — persons who reported receiving formal assistance for at least one activity and/or needing formal assistance with at least one activity			
Australia	'000	393.4	30.3
Other English speaking countries (e)	'000	47.3	7.7
All English speaking countries	'000	442.3	33.5
Non–English speaking countries (f)	'000	63.9	10.9
<b>Total</b>	<b>'000</b>	<b>505.6</b>	<b>35.9</b>
Proportion of people with disability who are satisfied with the range of organised and formal service options available			
Australia	%	48.1	2.6
Other English speaking countries (e)	%	55.6	9.1
All English speaking countries	%	48.6	2.5



Table 15A.65 **Persons with reported disability aged 15–64 years who are satisfied with the range of organised and formal service options available, by country of birth (a), (b), (c), (d)**

	<i>Unit</i>	<i>Estimate</i>	<i>95 per cent CI (±)</i>
Non–English speaking countries (f)	%	47.1	7.5
<b>Total</b>	<b>%</b>	<b>48.1</b>	<b>2.1</b>

(a) Includes those who do not currently receive any assistance.

(b) Excludes need for assistance with health care.

(c) Satisfaction with range of organised services available includes assistance with cognitive or emotional tasks, household chores, meal preparation, mobility tasks, property maintenance, reading and writing, self-care tasks and transport. Data excludes satisfaction with range of organised health care and communication services available.

(d) Cells in the table have been randomly adjusted to avoid the release of confidential data. Discrepancies may occur between sums of the component items and totals. Refer to the SDAC Summary of Findings Publication (ABS cat. no. 4430.0) for more details.

(e) Other English speaking countries are as stated in the English Proficiency Group Classification (Dept of Immigration and Citizenship) and include Canada, Ireland, New Zealand, South Africa, United Kingdom, United States of America and Zimbabwe.

(f) Non–English speaking countries includes those persons for whom country of birth was inadequately described. This is estimated to be less than 0.1 per cent nationally.

*Source:* ABS (unpublished) Survey of Disability, Ageing and Carers, 2012 and 2015.

**Table 15A.66 Comparability of expenditure estimates for government provided specialist disability services, by items included, 2015-16 (a)**

	<i>NSW</i>	<i>Vic</i>	<i>Qld</i>	<i>WA</i>	<i>SA</i>	<i>Tas</i>	<i>ACT</i>	<i>NT</i>	<i>Aus Gov</i>
<i>Superannuation</i>	✓	✓	✓	✓	✓	✓	✓	✓	✓
Basis of estimate	Accrual	Accrual	Accrual	Accrual	Accrual	Accrual	Accrual	Accrual	Accrual
<i>Workers compensation</i>	✓	✓	✓	✓	✓	✓	✓	✓	✓
<i>Payroll tax (a)</i>									
Actual	<b>X</b>	<b>X</b>	..	..	✓	..	..	<b>X</b>	..
Imputed	..	..	✓	✓	..	✓	✓	..	..
<i>Apportioned umbrella department costs</i>	✓	✓	✓	..	✓	✓	✓	✓	✓
Basis of apportioning									
Departmental formula	✓	✓	✓	..	✓	✓	<b>X</b>	✓	✓
% of FTE employees	<b>X</b>	<b>X</b>	<b>X</b>	..	<b>X</b>	✓	✓	<b>X</b>	<b>X</b>
<i>Long service leave</i>									
Entitlements	✓	✓	✓	✓	✓	✓	✓	✓	✓
Basis of estimate	Accrual	Accrual	Accrual	Accrual	Accrual	Accrual	Accrual	Accrual	Accrual
<i>Depreciation</i>	✓	✓	✓	✓	✓	✓	✓	✓	✓

FTE = full time equivalent.

(a) Actual payroll tax amounts are included in cost (expenditure) per user data for SA. For the other jurisdictions, no payroll tax amounts (actual or imputed) are included.

.. Not applicable. **X** Not included. ✓ Included

Source: Australian, State and Territory governments unpublished.

**Table 15A.67 Real government expenditure per user of NDA accommodation support services (2015-16 dollars) (a), (b), (c), (d), (e), (f)**

	<i>NSW (g)</i>	<i>Vic (h)</i>	<i>Qld (i)</i>	<i>WA (j)</i>	<i>SA (k)</i>	<i>Tas (l)</i>	<i>ACT (m)</i>	<i>NT (n)</i>	<i>Aust (m)</i>
Cost per user of government provided accommodation support services in institutional/residential settings									
2006-07	145 810	300 205	18 606	196 220	140 965	..	..	..	152 838
2007-08	153 784	175 135	16 568	99 441	134 724	..	..	..	139 444
2008-09	151 641	147 482	18 666	200 793	130 223	..	..	..	140 799
2009-10	161 690	148 130	20 952	85 201	138 674	..	..	..	138 786
2010-11	165 888	161 756	17 640	72 446	138 881	..	..	..	141 282
2011-12	202 901	171 855	19 498	71 958	158 049	..	..	..	166 276
2012-13	204 490	178 446	20 096	217 290	186 894	..	..	..	183 728
2013-14	220 486	179 812	20 305	278 370	182 774	..	..	..	192 042
2014-15	263 558	188 068	20 401	286 828	193 491	..	..	..	215 772
2015-16	461 313	733 438	21 437	319 128	233 445	..	..	..	333 724
Cost per user of government provided accommodation support services in group homes									
2006-07	114 494	132 469	177 254	141 013	100 631	229 184	193 640	..	131 279
2007-08	160 616	142 197	177 453	125 523	107 619	192 581	199 673	..	147 760
2008-09	175 679	141 615	170 469	174 303	119 137	..	220 664	..	156 518
2009-10	181 894	142 490	191 412	171 252	128 722	..	219 264	..	161 704
2010-11	187 179	134 092	204 799	171 468	131 476	..	193 109	..	159 813
2011-12	188 153	141 053	217 294	189 063	138 545	..	225 013	..	174 798
2012-13	189 541	149 149	282 458	204 971	148 375	..	252 351	..	187 299
2013-14	164 052	150 863	260 594	216 921	155 131	..	207 613	..	187 174
2014-15	164 553	153 436	286 911	216 894	150 246	..	143 076	..	189 638
2015-16	184 796	158 157	291 875	221 200	161 352	..	na	..	188 195
Cost per user of government provided accommodation support services in other community settings									
2006-07	6 210	7 758	36 380	20 014	28 874	21 673	111 224	..	10 419
2007-08	67 243	14 184	23 832	5 734	38 459	15 723	53 925	..	17 367
2008-09	32 654	8 439	50 534	11 093	38 901	13 220	172 109	..	17 147
2009-10	26 888	7 190	77 142	29 854	29 113	20 614	133 110	..	19 234
2010-11	30 465	6 109	330 275	26 001	119 014	10 791	143 888	..	25 931
2011-12	–	5 690	956 530	39 549	8 049	39 680	148 773	..	27 148
2012-13	–	6 744	177 922	16 567	13 313	23 449	147 600	..	20 072
2013-14	–	5 746	544 467	57 182	43 537	34 131	113 226	..	14 794
2014-15	–	5 901	318 103	115 831	25 162	27 699	175 100	..	11 985
2015-16	–	6 797	418 519	319 290	8 725	15 760	na	..	15 390
Government funding per user of non-government provided accommodation support services in institutional/residential settings									
2006-07	90 401	89 780	39 736	49 249	57 293	40 791	..	..	57 756
2007-08	100 149	101 509	48 142	72 371	58 614	40 991	..	..	66 192
2008-09	56 550	56 144	51 548	167 735	59 767	41 577	..	..	64 379
2009-10	64 704	56 328	61 786	89 622	63 247	43 344	..	..	63 175
2010-11	64 596	39 547	56 795	91 642	63 498	42 016	..	..	59 624
2011-12	84 791	32 340	59 493	92 092	60 784	43 750	..	..	63 622

**Table 15A.67 Real government expenditure per user of NDA accommodation support services (2015-16 dollars) (a), (b), (c), (d), (e), (f)**

	<i>NSW (g)</i>	<i>Vic (h)</i>	<i>Qld (i)</i>	<i>WA (j)</i>	<i>SA (k)</i>	<i>Tas (l)</i>	<i>ACT (m)</i>	<i>NT (n)</i>	<i>Aust (m)</i>
2012-13	63 130	29 434	71 586	95 556	63 606	53 135	..	..	63 669
2013-14	63 998	31 543	68 828	122 183	66 928	54 596	..	..	65 986
2014-15	117 686	32 887	70 363	83 367	70 627	62 673	..	..	76 399
2015-16	127 979	32 097	76 882	82 071	53 617	66 350	..	..	76 672
Government funding per user of non-government provided accommodation support services in group homes									
2006-07	190 993	77 724	55 867	81 682	68 357	113 799	106 355	96 920	105 600
2007-08	149 662	103 475	67 802	89 118	71 320	102 472	96 233	111 331	111 825
2008-09	133 604	87 677	85 673	95 181	78 059	116 250	100 863	104 255	107 061
2009-10	138 803	87 975	97 975	101 162	85 539	120 883	74 564	559 404	113 756
2010-11	140 537	85 229	50 305	102 682	70 401	123 122	114 055	192 604	104 061
2011-12	125 138	86 796	130 480	123 859	88 752	123 247	131 988	218 249	115 469
2012-13	143 321	89 501	142 574	135 195	97 474	127 882	175 043	187 203	126 356
2013-14	137 491	94 265	133 831	142 849	97 381	137 809	174 367	247 949	125 993
2014-15	161 043	94 021	144 160	166 732	115 149	162 467	441 430	232 438	140 935
2015-16	164 282	97 913	149 498	173 291	133 517	167 016	na	245 433	145 796
Government funding per user of non-government provided accommodation support services in other community settings									
2006-07	63 840	29 943	55 025	28 677	12 018	31 594	25 268	88 113	37 147
2007-08	49 257	43 449	56 016	42 566	12 828	30 135	21 086	74 477	39 650
2008-09	42 242	6 238	67 807	41 286	14 512	34 503	36 320	67 015	39 114
2009-10	37 871	4 757	75 079	59 019	14 627	37 552	39 190	142 934	40 780
2010-11	38 289	4 024	62 341	66 523	16 800	37 382	37 001	111 410	37 944
2011-12	35 019	8 558	41 421	91 555	23 570	38 905	46 983	–	38 068
2012-13	37 599	9 326	49 555	70 683	25 483	36 532	38 258	40 663	40 545
2013-14	33 110	9 233	47 748	85 821	25 548	33 952	36 569	37 023	40 752
2014-15	40 133	8 333	46 367	60 533	34 762	34 919	78 233	35 866	42 941
2015-16	38 490	5 408	50 905	50 375	33 951	35 606	na	37 322	39 580

- (a) Time series financial data are adjusted to 2015-16 dollars using the General Government Final Consumption Expenditure (GGFCE) chain price deflator (2015-16 = 100). See table 2A.49 and chapter 2 (sections 2.5-6) for more information.
- (b) For this table, local government is included with 'government' for expenditure but included as 'non-government' for service user counts. The ACT and the NT do not have local government provided services. Jurisdictional comparisons thus need to be undertaken with care.
- (c) Data are based on adjusted net expenditure (expenditure minus receipts) divided by the number of service users during the relevant period.
- (d) Data for non-government provided services reflect the cost to government and not the full cost of providing the accommodation. Governments make a contribution towards non-government provided services.
- (e) Changes in the linking procedures implemented for 2007-08 and 2008-09 data may have the effect of slightly increasing the number of unique service users within the CSTDA NMDS for these years.

**Table 15A.67 Real government expenditure per user of NDA accommodation support services (2015-16 dollars) (a), (b), (c), (d), (e), (f)**

	<i>NSW (g)</i>	<i>Vic (h)</i>	<i>Qld (i)</i>	<i>WA (j)</i>	<i>SA (k)</i>	<i>Tas (l)</i>	<i>ACT (m)</i>	<i>NT (n)</i>	<i>Aust (m)</i>
(f)	Data for NSW, Victoria, SA and Tasmania for 2013-14 are affected by the introduction of the NDIS. For those states 2013-14 total government expenditure included 'in-kind' funding to the NDIA, but excluded 'cash' contributions. Where states have provided gross expenditure and 'in-kind' funding, costs per user will be higher than actual in states where NDIS transition has commenced. For Victoria, total government expenditure included both 'cash' and 'in-kind' funding. Care should be taken when comparing the efficiency indicators across jurisdictions and over time.								
(g)	NSW data has had lower-than-average response rates, which has led to under reporting of service user numbers compared to other jurisdictions. Up to 2009-10, some non-government providers have been coded as government and this will affect the comparability of the number of service users from government and non-government sectors over time. NSW expenditure for GH includes expenditure for Other Community and the unit cost here is the average unit cost across both GH and other community clients. The increase in NSW expenditure in 2011-12 is partially the result of a change in the methodology for distributing depreciation expenditure. Cost per user of State or Territory accommodation support services in group homes from 2011-12 in NSW includes services provided in other community settings.								
	NSW has advised that government funding per user of non-government provided accommodation support services in group homes has jumped in NSW for 2014-15 and 2015-16 due to a grant of \$16.5 million in 2014-15 and \$21.1 million in 2015-16. This has led to increased cost per user for each of these two years.								
	NSW has advised that the costs per user for government provided disability services for 2015-16 will be inflated due to a combination of an undercount of service users for that year, the progressive transition of service users to the NDIS and group homes, and the reporting of expenditure which does not exclude transfer of funding to the Commonwealth for transitioned service users.								
(h)	For 2010-11, data for non-government provided accommodation support services in group homes excludes capital grants.								
(i)	Some Government provided accommodation support services receive funding from Queensland Health, the data reported only includes funding provided by the Department of Communities.								
(j)	WA service user data for 2007-08 were provided directly by WA and have not been validated by the AIHW. 2012-13 data are affected by changes to the WA Procurement Reforms that commenced mid-year 2013-14. Approximately 500 service users, previously captured against respite transferred to accommodation and approximately 300 service users were transferred from "government provided accommodation support services in other community settings" to "non-government provided accommodation support services in other community settings". WA data includes expenditure on service users who received services under the WA Government operated trial sites of the NDIS. The trial commenced on 1 July 2014 and ran until 30 June 2017.								
(k)	For SA, data for 2012-13 are not comparable to previous years. A large non-government provider in SA ceased reporting non-NDA clients which were incorrectly included in previous years' data, while another SA agency experienced data reporting problems, resulting in some clients not being reported. Data for 2011-12 are not comparable with other years. A large government service provider in SA ceased reporting case management services for people who received telephone contact only once or twice a year. This contributed to a large decrease in clients.								
(l)	There are no government provided accommodation support services in institutional/residential settings in Tasmania. All government-run group homes have been outsourced from 2008-09 onwards.								
(m)	The ACT did not provide service use data for 2015-16 for the DS NMDS. Australian totals do not include ACT service users or expenditure data for 2015-16.								

**Table 15A.67 Real government expenditure per user of NDA accommodation support services (2015-16 dollars) (a), (b), (c), (d), (e), (f)**

	<i>NSW (g)</i>	<i>Vic (h)</i>	<i>Qld (i)</i>	<i>WA (j)</i>	<i>SA (k)</i>	<i>Tas (l)</i>	<i>ACT (m)</i>	<i>NT (n)</i>	<i>Aust (m)</i>
(n) There are no government provided accommodation support services or non-government provided accommodation support services in institutional/residential settings in the NT. In 2011-12 there was no expenditure reported on non-government accommodation support services in other community settings. From 2009-10 onwards there were no government provided accommodation support services in group homes.									

**na** Not available. ... Not applicable. – Nil or rounded to zero.

*Source:* AIHW (unpublished) DS NMDS and CSTDA; State and Territory governments (unpublished).

Table 15A.68 **Real Australian Government funding per user of non-government provided employment services (2015-16 dollars) (a), (b), (c)**

	<i>Unit</i>	<i>Aust</i>
2006-07		
Expenditure		
Open program	\$	279 421 650
Supported program	\$	218 974 701
<b>Total</b>	<b>\$</b>	<b>498 396 351</b>
Users		
Open program	no.	59 478
Supported program	no.	21 140
<b>Total (d)</b>	<b>no.</b>	<b>80 008</b>
Cost per user		
Open program	\$	4 698
Supported program	\$	10 358
<b>Total</b>	<b>\$</b>	<b>6 229</b>
2007-08		
Expenditure		
Open program	\$	331 984 710
Supported program	\$	251 577 884
<b>Total</b>	<b>\$</b>	<b>583 562 593</b>
Users		
Open program	no.	69 172
Supported program	no.	21 264
<b>Total (d)</b>	<b>no.</b>	<b>89 935</b>
Cost per user		
Open program	\$	4 799
Supported program	\$	11 831
<b>Total</b>	<b>\$</b>	<b>6 489</b>
2008-09		
Expenditure		
Open program	\$	374 254 607
Supported program	\$	241 203 483
<b>Total</b>	<b>\$</b>	<b>615 458 091</b>
Users		
Open program	no.	87 645
Supported program	no.	22 043
<b>Total</b>	<b>no.</b>	<b>109 003</b>
Cost per user		
Open program	\$	3 809
Supported program	\$	10 942
<b>Total</b>	<b>\$</b>	<b>5 646</b>
2009-10		

Table 15A.68 **Real Australian Government funding per user of non-government provided employment services (2015-16 dollars) (a), (b), (c)**

	<i>Unit</i>	<i>Aust</i>
Expenditure		
Open program	\$	457 874 244
Supported program	\$	236 956 857
<b>Total</b>	<b>\$</b>	<b>694 831 101</b>
Users		
Open program	no.	98 257
Supported program	no.	21 636
<b>Total</b>	<b>no.</b>	<b>118 801</b>
Cost per user		
Open program	\$	4 660
Supported program	\$	10 952
<b>Total</b>	<b>\$</b>	<b>5 849</b>
2010-11		
Expenditure		
Open program	\$	475 683 141
Supported program	\$	233 912 071
<b>Total</b>	<b>\$</b>	<b>709 595 212</b>
Users		
Open program	no.	107 942
Supported program	no.	21 573
<b>Total</b>	<b>no.</b>	<b>128 321</b>
Cost per user		
Open program	\$	4 407
Supported program	\$	10 843
<b>Total</b>	<b>\$</b>	<b>5 530</b>
2011-12		
Expenditure		
Open program	\$	515 925 744
Supported program	\$	236 592 680
<b>Total</b>	<b>\$</b>	<b>752 518 423</b>
Users		
Open program	no.	112 742
Supported program	no.	21 353
<b>Total</b>	<b>no.</b>	<b>132 949</b>
Cost per user		
Open program	\$	4 576
Supported program	\$	11 080
<b>Total</b>	<b>\$</b>	<b>5 660</b>
2012-13		
Expenditure		



Table 15A.68 **Real Australian Government funding per user of non-government provided employment services (2015-16 dollars) (a), (b), (c)**

	<i>Unit</i>	<i>Aust</i>
Open program	\$	437 331 802
Supported program	\$	238 456 903
<b>Total</b>	<b>\$</b>	<b>675 788 705</b>
Users		
Open program	no.	108 989
Supported program	no.	21 877
<b>Total</b>	<b>no.</b>	<b>129 698</b>
Cost per user		
Open program	\$	4 013
Supported program	\$	10 900
Open and supported program	\$	..
<b>Total</b>	<b>\$</b>	<b>5 210</b>
2013-14		
Expenditure		
Open program	\$	425 249 162
Supported program	\$	226 659 210
<b>Total</b>	<b>\$</b>	<b>651 908 372</b>
Users (e)		
Open program	no.	111 856
Supported program	no.	21 295
<b>Total</b>	<b>no.</b>	<b>132 169</b>
Cost per user		
Open program	\$	3 802
Supported program	\$	10 644
<b>Total</b>	<b>\$</b>	<b>4 932</b>
2014-15		
Expenditure		
Open program	\$	466 391 433
Supported program	\$	230 516 951
<b>Total</b>	<b>\$</b>	<b>696 908 384</b>
Users		
Open program	no.	125 795
Supported program	no.	20 585
<b>Total</b>	<b>no.</b>	<b>145 539</b>
Cost per user		
Open program	\$	3 708
Supported program	\$	11 198
<b>Total</b>	<b>\$</b>	<b>4 788</b>
2015-16		
Expenditure		

**Table 15A.68 Real Australian Government funding per user of non-government provided employment services (2015-16 dollars) (a), (b), (c)**

	<i>Unit</i>	<i>Aust</i>
Open program	\$	441 251 111
Supported program	\$	236 651 050
<b>Total</b>	<b>\$</b>	<b>673 341 201</b>
Users		
Open program	no.	126 470
Supported program	no.	19 852
<b>Total</b>	<b>no.</b>	<b>145 493</b>
Cost per user		
Open program	\$	3 489
Supported program	\$	11 921
<b>Total</b>	<b>\$</b>	<b>4 628</b>

(a) Time series financial data are adjusted to 2015-16 dollars using the General Government Final Consumption Expenditure (GGFCE) chain price deflator (2015-16 = 100). See table 2A.49 and chapter 2 (sections 2.5-6) for more information.

(b) Total expenditure reflects only direct employment and case-based funding expenditure. It does not include expenditure on quality assurance assessment and certification payments or employer incentives such as supported wage system and wage subsidies which cannot be identified against specific user activity types.

(c) Changes in the linking procedures implemented for 2007-08 and 2008-09 data may have the effect of slightly increasing the number of unique service users within the CSTDA NMDS for these years.

(d) Includes users of targeted employment services

(e) In 2012-13, there were 52,426 users whose program was not reported. For the purposes of this table, these have been proportionally allocated to the open and supported programs.

.. Not applicable.

*Source:* Australian Government (unpublished); AIHW (unpublished) DS NMDS 2009-10 to 2015-16; CSTDA 2006-07 to 2008-09.

Table 15A.69 **Australian Government funding per user of non-government provided employment services (a), (b), (c), (d), (e), (f)**

	<i>NSW</i>	<i>Vic</i>	<i>Qld</i>	<i>WA (g)</i>	<i>SA</i>	<i>Tas</i>	<i>ACT</i>	<i>NT</i>	<i>Aust</i>
Nominal cost per user of all employment service types (dollars)									
2006-07	4 965	4 187	4 585	6 096	5 746	5 005	5 489	4 914	4 878
2007-08	5 305	4 571	5 073	6 499	6 198	5 732	6 177	5 078	5 295
2008-09	4 820	4 061	4 725	5 906	5 728	5 080	5 551	4 749	4 788
2009-10	5 209	4 468	4 794	6 023	5 988	5 211	5 673	4 922	5 088
2010-11	5 178	4 581	4 708	5 873	5 685	5 473	5 603	5 725	5 060
2011-12	5 548	4 774	4 841	5 802	6 161	5 545	5 846	5 683	5 298
2012-13	5 108	4 467	4 468	5 834	5 300	5 103	5 283	5 523	4 945
2013-14	4 661	4 429	4 260	6 153	5 533	4 267	3 747	5 961	4 745
2014-15	4 799	4 257	4 256	5 608	5 001	4 742	5 200	4 679	4 674
2015-16	4 759	4 277	4 103	5 523	5 095	4 571	5 474	4 652	4 628
Real cost per user of all service types (2015-16 dollars)									
2006-07	6 341	5 347	5 856	7 785	7 338	6 393	7 010	6 276	6 229
2007-08	6 501	5 601	6 217	7 964	7 596	7 024	7 569	6 224	6 489
2008-09	5 685	4 788	5 572	6 965	6 754	5 991	6 546	5 600	5 646
2009-10	5 988	5 136	5 510	6 923	6 883	5 989	6 521	5 657	5 849
2010-11	5 659	5 007	5 146	6 419	6 213	5 981	6 124	6 256	5 530
2011-12	5 927	5 101	5 173	6 199	6 582	5 924	6 245	6 071	5 660
2012-13	5 383	4 707	4 708	6 148	5 585	5 377	5 567	5 820	5 210
2013-14	4 845	4 604	4 428	6 396	5 752	4 436	3 895	6 197	4 932
2014-15	4 917	4 361	4 361	5 746	5 124	4 858	5 328	4 794	4 788
2015-16	4 759	4 277	4 103	5 523	5 095	4 571	5 474	4 652	4 628

- (a) Time series financial data are adjusted to 2015-16 dollars using the General Government Final Consumption Expenditure (GGFCE) chain price deflator (2015-16 = 100). See table 2A.49 and chapter 2 (sections 2.5-6) for more information.
- (b) This indicator is derived using service user data provided by the AIHW. Cost per employment service user data may differ from those reported in the Australian Government's annual report, as the Australian Government and the AIHW use different rules to count the number of employment service users. Where a person has used more than one service outlet during the reporting period, the person is counted more than once by the Australian Government, whereas the AIHW counts each person only once. In addition, the Australian Government includes independent workers in calculating service user numbers, whereas the AIHW does not.
- (c) Service user numbers used to derive these results include a small number of users of services provided by organisations classified as government related, such as local councils. The total user number for 2006-07 includes users of targeted employment services.
- (d) Total expenditure reflects only direct employment and case-based funding expenditure. It does not include expenditure on quality assurance assessment and certification payments or employer incentives such as supported wage system and wage subsidies which cannot be identified against specific user activity types.
- (e) Changes in the linking procedures implemented for 2007-08 and 2008-09 data may have the effect of slightly increasing the number of unique service users within the CSTDA NMDS for these years.

**Table 15A.69 Australian Government funding per user of non-government provided employment services (a), (b), (c), (d), (e), (f)**

	<i>NSW</i>	<i>Vic</i>	<i>Qld</i>	<i>WA (g)</i>	<i>SA</i>	<i>Tas</i>	<i>ACT</i>	<i>NT</i>	<i>Aust</i>
--	------------	------------	------------	---------------	-----------	------------	------------	-----------	-------------

- (f) Data for NSW, Victoria, SA and Tasmania for 2013-14 are affected by the introduction of the NDIS. For those states 2013-14 total government expenditure included 'in-kind' funding to the NDIA, but excluded 'cash' contributions. For Victoria, total government expenditure included both 'cash' and 'in-kind' funding. Care should be taken when comparing the efficiency indicators across jurisdictions and over time.
- (g) WA data includes expenditure on service users who received services under the WA Government operated trial sites of the NDIS. The trial commenced on 1 July 2014 and ran until 30 June 2017.

*Source:* Australian Government (unpublished); AIHW (unpublished) DS NMDS 2009-10 to 2015-16; CSTDA 2006-07 to 2008-09.

TABLE 15A.70

Table 15A.70 **Government administrative expenditure as a proportion of total recurrent expenditure on services (per cent) (a), (b), (c)**

	NSW (d)	Vic	Qld (e)	WA (f)	SA	Tas (g)	ACT	NT	Aus Gov (h)	Aust
Administrative expenditure as a proportion of total expenditure (including actual payroll tax) (i)										
2007-08	10.4	7.4	9.3	5.1	5.4	6.9	8.2	4.6	6.6	8.1
2008-09	8.4	7.2	8.5	4.4	5.6	7.0	9.2	4.6	6.8	7.4
2009-10	8.0	7.7	7.5	4.1	5.3	4.7	9.3	4.7	6.6	7.1
2010-11	8.3	9.2	8.3	4.4	4.9	4.6	8.4	3.7	6.1	7.5
2011-12	9.2	8.3	7.6	4.2	4.2	4.9	8.3	4.6	6.0	7.4
2012-13	8.2	6.9	5.7	4.0	4.3	8.0	8.0	5.2	6.3	6.6
2013-14	7.5	7.4	6.0	3.6	4.0	11.2	5.5	5.0	6.4	6.5
2014-15	6.5	8.2	5.2	3.4	3.7	6.4	8.9	4.7	7.0	6.2
2015-16	6.9	8.3	5.1	3.6	3.6	4.7	8.2	4.9	7.5	6.3
2016-17	6.3	8.1	4.9	4.1	3.7	5.3	17.5	4.3	6.3	5.9
Administrative expenditure as a proportion of total expenditure (excluding actual payroll tax)										
2007-08	10.6	7.5	9.4	5.1	5.5	7.0	8.2	4.7	6.6	8.2
2008-09	8.5	7.4	8.6	4.4	5.7	7.1	9.2	4.6	6.8	7.5
2009-10	8.2	7.8	7.6	4.1	5.3	4.7	9.3	4.8	6.6	7.2
2010-11	8.4	9.3	8.4	4.4	5.0	4.6	8.4	3.7	6.1	7.6
2011-12	9.4	8.4	7.6	4.2	4.3	4.9	8.3	4.7	6.0	7.4
2012-13	8.3	7.0	5.8	4.0	4.4	8.0	8.0	5.3	6.3	6.6
2013-14	7.6	7.5	6.1	3.6	4.0	11.2	5.5	5.1	6.4	6.5
2014-15	6.6	8.3	5.2	3.4	3.7	6.4	8.9	4.8	7.0	6.2
2015-16	6.9	8.4	5.1	3.6	3.7	4.7	8.2	4.9	7.5	6.4
2016-17	6.4	8.2	4.9	4.1	3.8	5.3	17.5	4.4	6.3	6.0

(a) *Numerator* — expenditure (accrual) by jurisdictions on administering the disability service system as a whole. Including the regional program management and administration, the central policy and program management and administration, and the disability program share of corporate administration costs under the umbrella department. Excluding administration expenditure on a service that has been already counted in the direct expenditure on the service — divided by the denominator — total government expenditure on services for people with disability. Including expenditure on both programs and administration, direct expenditure and grants to government service providers, and government grants to non-government service providers (except major capital grants).

(b) See table 15A.66 for the different methods of apportioning departmental costs.

(c) Data for NSW, Victoria, SA and Tasmania for 2013-14 are affected by the introduction of the NDIS. For those states 2013-14 total government expenditure included 'in-kind' funding to the NDIA, but excluded 'cash' contributions. For Victoria, total government expenditure included both 'cash' and 'in-kind' funding. Care should be taken when comparing the efficiency indicators across jurisdictions and over time.

**Table 15A.70 Government administrative expenditure as a proportion of total recurrent expenditure on services (per cent) (a), (b), (c)**

	<i>NSW (d)</i>	<i>Vic</i>	<i>Qld (e)</i>	<i>WA (f)</i>	<i>SA</i>	<i>Tas (g)</i>	<i>ACT</i>	<i>NT</i>	<i>Aus Gov (h)</i>	<i>Aust</i>
(d)	<p>The decrease in NSW administrative expenditure as a proportion of total recurrent expenditure on services in 2008-09 and 2009-10 reflects an improved overhead allocation model which results in better allocation of funding to direct and non-direct service expenditures. The decrease in NSW administration expenditure in 2012-13 results from a change to the way in which administration expenditure has been calculated and from efficiency savings arising from an organisational restructure, which consolidated corporate services of several Government Divisions. NSW provided funding via a transfer (in nominal dollars) of \$131 million (2011-12), \$130 million (2012-13), \$143 million (2013-14), \$152.5 million (2014-15) and \$155.6 million (2015-16) to the Australian Government for the notional support costs for younger people receiving residential and packaged aged care, as required under the National Partnership Agreement on Transitioning Responsibilities for Aged Care and Disability Services. This expenditure is not included in this table (but is included in NSW figures when reporting to NSW central agencies). This expenditure is included in the Aged Care expenditure in chapter 14.</p>									
(e)	<p>Payroll tax data for Queensland include payroll tax, accrued payroll tax and long service leave on-costs recovered payroll tax. Payroll tax is excluded from administrative expenditure data.</p>									
(f)	<p>WA data includes expenditure on service users who received services under the WA Government operated trial sites of the NDIS. The trial commenced on 1 July 2014 and ran until 30 June 2017. The decrease in WA administrative expenditure in 2007-08 mainly reflects the abolition of the capital user charge by Department of Treasury and Finance.</p>									
(g)	<p>In Tasmania, reduction in administrative expenditure for 2009-10 was due to improved processes for aligning administrative and direct service delivery expenditure. From 2012-13 to 2014-15, administrative expenditure varied due to changes in methodology for allocation of corporate and divisional overheads.</p>									
(h)	<p>Australian Government administrative expenditure is an attribution of cost based on average staffing levels.</p>									
(i)	<p>Excludes actual payroll tax for NSW, Victoria and the NT. Actual payroll tax is included: for Queensland from 2007-08 to 2013-14, for SA for all years, for Tasmania from 2007-08 to 2011-12 (and in part for 2012-13).</p>									

Source: Table 15A.6; Australian, State and Territory governments (unpublished).

TABLE 15A.71

Table 15A.71 **Total estimated expenditure per service user, State and Territory government administered programs, (2015-16 dollars) 2015-16 (a), (b)**

	<i>Unit</i>	<i>NSW</i>	<i>Vic</i>	<i>Qld</i>	<i>WA (c)</i>	<i>SA</i>	<i>Tas</i>	<i>ACT</i>	<i>NT (d)</i>	<i>Aust (excl ACT)</i>	<i>Aust (incl ACT)(e)</i>
Total expenditure on NDA services excluding actual payroll tax	\$,000	2 481 318	1 813 782	1 327 408	908 589	641 348	170 700	93 319	87 930	7 431 075	7 524 394
Total NDA service users	no.	57 472	63 632	28 033	19 099	16 932	5 495	na	2 476	192 517	192 517
<b>Total expenditure on NDA services excluding actual payroll tax per user</b>	<b>\$</b>	<b>43 174</b>	<b>28 504</b>	<b>47 352</b>	<b>47 573</b>	<b>37 878</b>	<b>31 065</b>	<b>na</b>	<b>35 513</b>	<b>38 600</b>	<b>39 084</b>

(a) Government expenditure per service user for Australia, excludes Australian Government expenditure on State and Territory administered services that was not provided as transfer payments.

(b) Data for NSW, Victoria, SA and Tasmania are affected by the introduction of the NDIS.

(c) WA data includes expenditure and service users who received services under the WA Government operated trial sites of the NDIS. The trial commenced on 1 July 2014 and ran until 30 June 2017.

(d) Service user data for the NT includes users of basic community care.

(e) Includes ACT expenditure in numerator but not denominator as the ACT did not provide service use data for 2015-16.

**na** Not available.

*Source:* AIHW (unpublished) DS NMDS; State and Territory government (unpublished); table 15A.6.

Table 15A.72 Rate for people with disability aged 15–64 years who are underemployed, by disability status, by State/Territory (a), (b)

	Unit	NSW	Vic	Qld	WA	SA	Tas	ACT	NT	Aust
2015										
Number of persons with disability aged 15–64 years who are underemployed										
Has profound or severe disability	'000	4.9 ± 3.9*	8.0 ± 4.3*	5.4 ± 3.4*	np	np	np	np	–	17.1 ± 5.8
Other disability (c)	'000	27.4 ± 9.4	32.7 ± 7.6	15.7 ± 6.2	8.2 ± 3.2	10.1 ± 3.1	4.0 ± 1.3	np	0.5 ± 0.4*	97.6 ± 12.7
Total with disability (d)	'000	31.2 ± 10.1	39.7 ± 8.3	21.5 ± 6.7	9.2 ± 3.3	10.0 ± 3.3	4.5 ± 1.4	1.7 ± 0.9*	0.5 ± 0.4*	115.8 ± 13.0
Has no disability	'000	261.4 ± 24.0	226.1 ± 20.5	164.7 ± 17.1	88.2 ± 11.8	75.1 ± 8.8	19.3 ± 3.1	9.0 ± 1.5	2.3 ± 0.9	846.5 ± 40.1
<b>Total</b>	<b>'000</b>	<b>292.7 ± 25.6</b>	<b>265.2 ± 20.0</b>	<b>186.2 ± 17.2</b>	<b>95.4 ± 12.4</b>	<b>85.2 ± 9.3</b>	<b>23.7 ± 3.1</b>	<b>10.3 ± 1.7</b>	<b>2.7 ± 1.0</b>	<b>961.5 ± 41.8</b>
Number of persons with disability in the labour force (employed or unemployed) aged 15–64 years										
Has profound or severe disability	'000	41.8 ± 10.8	36.9 ± 11.5	24.6 ± 6.7	8.6 ± 3.4	12.9 ± 4.1	4.7 ± 1.7	2.4 ± 1.1	1.3 ± 0.6	131.0 ± 15.8
Other disability (c)	'000	301.1 ± 28.3	263.8 ± 26.9	214.6 ± 21.6	92.2 ± 11.9	87.8 ± 9.5	31.7 ± 3.7	18.4 ± 2.6	6.8 ± 1.3	1 016.2 ± 49.8
Total with disability (d)	'000	339.6 ± 30.2	300.2 ± 29.1	240.0 ± 22.1	101.6 ± 12.6	99.0 ± 10.2	36.7 ± 3.7	20.8 ± 2.9	7.9 ± 1.5	1 147.2 ± 48.0
Has no disability	'000	3 547.2 ± 56.5	2 780.2 ± 37.4	2 202.9 ± 39.3	1 244.2 ± 23.5	756.6 ± 15.3	212 ± 6.8	194.4 ± 4.8	101 ± 2.1	11 037.6 ± 75.4
<b>Total</b>	<b>'000</b>	<b>3 889.1 ± 51.6</b>	<b>3 079.4 ± 37.9</b>	<b>2 442.6 ± 31.8</b>	<b>1 345.8 ± 21.0</b>	<b>855.6 ± 15.0</b>	<b>248.9 ± 5.5</b>	<b>215.8 ± 4.1</b>	<b>108.7 ± 1.7</b>	<b>12 186.0 ± 71.1</b>
Proportion of underemployed people with disability in the labour force (employed or unemployed) aged 15–64 years										
Has profound or severe disability	%	11.8 ± 8.9*	21.8 ± 9.5	21.9 ± 12.6*	np	np	np	np	–	13.0 ± 4.2
Other disability (c)	%	9.1 ± 3.0	12.4 ± 2.6	7.3 ± 2.8	8.9 ± 3.2	11.5 ± 3.4	12.5 ± 4.0	np	7.0 ± 5.5*	9.6 ± 1.2
Total with disability (d)	%	9.2 ± 2.9	13.2 ± 2.4	9.0 ± 2.7	9.0 ± 3.0	10.1 ± 3.2	12.3 ± 3.7	8.0 ± 4.3*	6.1 ± 4.7*	10.1 ± 1.0
Has no disability	%	7.4 ± 0.7	8.1 ± 0.7	7.5 ± 0.8	7.1 ± 0.9	9.9 ± 1.1	9.1 ± 1.4	4.6 ± 0.7	2.3 ± 0.9	7.7 ± 0.4
<b>Total</b>	<b>%</b>	<b>7.5 ± 0.7</b>	<b>8.6 ± 0.6</b>	<b>7.6 ± 0.7</b>	<b>7.1 ± 0.9</b>	<b>10.0 ± 1.1</b>	<b>9.5 ± 1.2</b>	<b>4.8 ± 0.8</b>	<b>2.5 ± 0.9</b>	<b>7.9 ± 0.3</b>
2012										
Number of persons with disability aged 15–64 years who are underemployed										
Has profound or severe disability	'000	np	6.3 ± 4.0*	3.1 ± 2.6*	–	np	–	np	–	10.7 ± 4.8
Other disability (c)	'000	26.5 ± 7.1	30.1 ± 6.9	12.7 ± 5.3	9.0 ± 3.4	8.2 ± 2.8	1.9 ± 1.2	1.6 ± 0.7	np	91.7 ± 11.3
Total with disability (d)	'000	29.3 ± 7.4	32.3 ± 8.1	16.5 ± 5.4	8.7 ± 3.5	10.2 ± 3.0	1.9 ± 1.2	1.4 ± 0.7	0.4 ± 0.3	103.8 ± 13.1
Has no disability	'000	204.7 ± 20.2	183.4 ± 18.1	144.9 ± 17.0	70.5 ± 9.9	58.8 ± 7.2	18.1 ± 3.0	9.4 ± 2.0	3.0 ± 1.0	695.0 ± 37.5
<b>Total</b>	<b>'000</b>	<b>235.0 ± 20.3</b>	<b>218.4 ± 19.8</b>	<b>162.6 ± 16.9</b>	<b>79.0 ± 11.1</b>	<b>68.9 ± 7.7</b>	<b>20.7 ± 3.2</b>	<b>11.1 ± 2.2</b>	<b>3.4 ± 1.0</b>	<b>797.7 ± 40.2</b>
Number of persons with disability in the labour force (employed or unemployed) aged 15–64 years										



Table 15A.72 **Rate for people with disability aged 15–64 years who are underemployed, by disability status, by State/Territory (a), (b)**

	<i>Unit</i>	<i>NSW</i>	<i>Vic</i>	<i>Qld</i>	<i>WA</i>	<i>SA</i>	<i>Tas</i>	<i>ACT</i>	<i>NT</i>	<i>Aust</i>
Has profound or severe disability	'000	51.7 ± 11.2	41.7 ± 9.2*	35.8 ± 9.1*	10.7 ± 4.1	12.8 ± 2.9	3.5 ± 1.3	3.8 ± 1.3	1.2 ± 0.4	162.6 ± 17.6
Other disability (c)	'000	296.9 ± 21.3	270.1 ± 22.1	197.7 ± 17.4	102.4 ± 12.9	84.7 ± 7.0	26.3 ± 3.4*	17.7 ± 2.7	4.9 ± 1.1	1 001.3 ± 38.7
Total with disability (d)	'000	347.7 ± 25.0	314.4 ± 26.0	237.0 ± 20.0	111.9 ± 14.4	97.5 ± 7.4	30.1 ± 3.8	21.6 ± 3.1	5.8 ± 1.2*	1 163.6 ± 45.3
Has no disability	'000	3 418.5 ± 49.6	2 695.9 ± 41.2	2 234.5 ± 35.4	1 221.6 ± 25.0	753.2 ± 15.1	212.6 ± 9.0	198.3 ± 4.5	88.6 ± 2.3	10 824.4 ± 69.5
<b>Total</b>	<b>'000</b>	<b>3 765.3 ± 47.3</b>	<b>3 010.8 ± 38.6</b>	<b>2 469.1 ± 33.2</b>	<b>1 335.0 ± 23.0</b>	<b>850.5 ± 14.1</b>	<b>241.8 ± 8.8</b>	<b>219.8 ± 3.9</b>	<b>94.6 ± 2.0</b>	<b>11 986.3 ± 65.8</b>
Proportion of underemployed people with disability in the labour force (employed or unemployed) aged 15–64 years										
Has profound or severe disability	%	np	15.0 ± 11.9	8.6 ± 8.1	–	np	–	np	–	6.6 ± 2.8
Other disability (c)	%	8.9 ± 2.2	11.1 ± 2.5	6.4 ± 2.4	8.8 ± 3.2	9.6 ± 2.9	7.1 ± 3.6	9.2 ± 4.1	np	9.2 ± 1.1
Total with disability (d)	%	8.4 ± 2.0	10.3 ± 2.3	7.0 ± 2.2	7.8 ± 2.6	10.5 ± 3.1	6.5 ± 3.2	6.3 ± 2.7	6.8 ± 6.1	8.9 ± 1.1
Has no disability	%	6.0 ± 0.6	6.8 ± 0.7	6.5 ± 0.7	5.8 ± 0.8	7.8 ± 0.9	8.5 ± 1.4	4.7 ± 1.0	3.4 ± 1.1	6.4 ± 0.4
<b>Total</b>	<b>%</b>	<b>6.2 ± 0.5</b>	<b>7.3 ± 0.7</b>	<b>6.6 ± 0.7</b>	<b>5.9 ± 0.8</b>	<b>8.1 ± 0.9</b>	<b>8.6 ± 1.3</b>	<b>5.0 ± 1.0</b>	<b>3.6 ± 1.1</b>	<b>6.7 ± 0.3</b>

\* Indicates the estimate or proportion has a relative standard error between 25 percent and 50 per cent and should therefore be used with caution.

(a) Underemployed people are defined as "persons with disability aged 15–64 years who are employed and usually work less than 35 hours per week, who wanted to work more hours and would be able to start work with more hours in the next 4 weeks".

(b) Cells in the table have been randomly adjusted to avoid the release of confidential data. Discrepancies may occur between sums of the component items and totals. Refer to the SDAC Summary of Findings Publication (ABS cat. no. 4430.0) for more details.

(c) Includes those with moderate or mild core activity limitations, schooling or employment restrictions and those who do not have a specific limitation or restriction.

(d) Includes those who do not have a specific limitation or restriction.

– Nil or rounded to zero. **np** Not published.

Source: ABS (unpublished) Survey of Disability, Ageing and Carers, 2012 and 2015.

TABLE 15A.73

Table 15A.73 Labour force participation rate for people with disability aged 15–64 years, by disability status, by State/Territory ('000) (a), (b), (c), (d)

	Unit	NSW	Vic	Qld	WA	SA	Tas	ACT	NT	Aust
<b>2015</b>										
Number of persons aged 15–64 years who are in the labour force										
Has profound or severe disability	no.	41.8 ± 10.8	36.9 ± 11.5	24.6 ± 6.7	8.6 ± 3.4	12.9 ± 4.1	4.7 ± 1.7	2.4 ± 1.1	1.3 ± 0.6	131.0 ± 15.8
Other disability (e)	no.	301.1 ± 28.3	263.8 ± 26.9	214.6 ± 21.6	92.2 ± 11.9	87.8 ± 9.5	31.7 ± 3.7	18.4 ± 2.6	6.8 ± 1.3	1 016.2 ± 49.8
Total with disability (f)	no.	339.6 ± 30.2	300.2 ± 29.1	240.0 ± 22.1	101.6 ± 12.6	99.0 ± 10.2	36.7 ± 3.7	20.8 ± 2.9	7.9 ± 1.5	1 147.2 ± 48.0
Has no disability	no.	3 547.2 ± 56.5	2 780.2 ± 37.4	2 202.9 ± 39.3	1 244.2 ± 23.5	756.6 ± 15.3	212.0 ± 6.8	194.4 ± 4.8	101.0 ± 2.1	11 037.6 ± 75.4
<b>Total</b>	<b>no.</b>	<b>3 889.1 ± 51.6</b>	<b>3 079.4 ± 37.9</b>	<b>2 442.6 ± 31.8</b>	<b>1 345.8 ± 21.0</b>	<b>855.6 ± 15.0</b>	<b>248.9 ± 5.5</b>	<b>215.8 ± 4.1</b>	<b>108.7 ± 1.7</b>	<b>12 186.0 ± 71.1</b>
Number of persons aged 15–64 years										
Has profound or severe disability	no.	169.5 ± 20.3	148.4 ± 22.2	99.6 ± 15.1	37.3 ± 8.4	47.1 ± 7.0	16.6 ± 3.4	6.4 ± 1.6	2.2 ± 0.7	523.4 ± 31.3
Other disability (e)	no.	494.3 ± 36.9	414.7 ± 30.6	343.6 ± 29.2	141.2 ± 14.6	142.5 ± 11.0	51.4 ± 4.7	27.4 ± 3.0	9.6 ± 1.4	1 624.4 ± 61.6
Total with disability (f)	no.	662.8 ± 46.0	565.0 ± 37.2	442.8 ± 35.0	175.9 ± 17.6	188.2 ± 13.6	67.6 ± 5.6	34.6 ± 3.6	11.8 ± 1.6	2 148.9 ± 65.5
Has no disability	no.	4 283.1 ± 46.0	3 373.8 ± 37.2	2 630.1 ± 35.0	1 489.0 ± 17.6	894.2 ± 13.6	254.4 ± 5.6	227.3 ± 3.6	114.3 ± 1.6	13 267.6 ± 65.5
<b>Total</b>	<b>no.</b>	<b>4 947.0 ± 2.2</b>	<b>3 939.8 ± 1.9</b>	<b>3 070.0 ± 1.7</b>	<b>1 665.5 ± 1.2</b>	<b>1 082.3 ± 1.0</b>	<b>322.7 ± 0.5</b>	<b>261.9 ± 0.4</b>	<b>125.7 ± 0.3</b>	<b>15 413.5 ± 1.5</b>
Proportion of people aged 15–64 years who are in the labour force										
Has profound or severe disability	%	24.6 ± 5.7	24.9 ± 6.8	24.7 ± 5.6	23.0 ± 7.7	27.4 ± 7.6	28.1 ± 8.2	37.1 ± 13.8	61.1 ± 19.3	25.0 ± 2.6
Other disability (e)	%	60.9 ± 3.5	63.6 ± 4.5	62.5 ± 3.4	65.3 ± 5.0	61.6 ± 4.6	61.7 ± 4.5	67.2 ± 5.9	71.0 ± 8.6	62.6 ± 1.9
Total with disability (f)	%	51.2 ± 2.8	53.1 ± 3.8	54.2 ± 2.6	57.8 ± 4.3	52.6 ± 3.9	54.3 ± 3.2	60.1 ± 5.6	67.1 ± 8.7	53.4 ± 1.5
Has no disability	%	82.8 ± 1.0	82.4 ± 0.6	83.8 ± 1.0	83.6 ± 1.2	84.6 ± 1.1	83.3 ± 1.9	85.5 ± 1.6	88.3 ± 1.3	83.2 ± 0.4
<b>Total</b>	<b>%</b>	<b>78.6 ± 1.0</b>	<b>78.2 ± 1.0</b>	<b>79.6 ± 1.0</b>	<b>80.8 ± 1.3</b>	<b>79.0 ± 1.4</b>	<b>77.1 ± 1.7</b>	<b>82.4 ± 1.5</b>	<b>86.5 ± 1.4</b>	<b>79.1 ± 0.5</b>
<b>2012</b>										
Number of persons aged 15–64 years who are in the labour force										
Has profound or severe disability	no.	51.7 ± 11.2	41.7 ± 9.2	35.8 ± 9.1	10.7 ± 4.1	12.8 ± 2.6	3.5 ± 1.3	3.8 ± 1.3	1.2 ± 0.4	162.6 ± 17.6
Other disability	no.	296.9 ± 21.3	270.1 ± 22.1	197.7 ± 17.4	102.4 ± 12.9	84.7 ± 7.0	26.3 ± 3.4	17.7 ± 2.7	4.9 ± 1.1	1 001.3 ± 38.7
Total with disability	no.	347.7 ± 25.0	314.4 ± 26.0	237.0 ± 20.0	111.9 ± 14.4	97.5 ± 7.4	30.1 ± 3.8	21.6 ± 3.1	5.8 ± 1.2	1 163.6 ± 45.3
Has no disability	no.	3 418.5 ± 49.6	2 695.9 ± 41.2	2 234.5 ± 35.4	1 221.6 ± 25.0	753.2 ± 15.1	212.6 ± 9.0	198.3 ± 4.5	88.6 ± 2.3	10 824.4 ± 69.5

TABLE 15A.73

Table 15A.73 Labour force participation rate for people with disability aged 15–64 years, by disability status, by State/Territory ('000) (a), (b), (c), (d)

	Unit	NSW	Vic	Qld	WA	SA	Tas	ACT	NT	Aust
<b>Total</b>	<b>no.</b>	<b>3 765.3 ± 47.4</b>	<b>3 010.8 ± 38.6</b>	<b>2 469.1 ± 33.2</b>	<b>1 335.0 ± 23.0</b>	<b>850.5 ± 14.1</b>	<b>241.8 ± 8.8</b>	<b>219.8 ± 3.9</b>	<b>94.6 ± 2.0</b>	<b>11 986.3 ± 65.8</b>
Number of persons aged 15–64 years										
Has profound or severe disability	no.	184.6 ± 24.2	144.1 ± 20.9	109.1 ± 14.7	36.2 ± 7.1	44.3 ± 6.1	15.9 ± 3.0	8.4 ± 2.0	2.4 ± 0.7	546.7 ± 35.1
Other disability	no.	503.1 ± 30.4	436.7 ± 29.8	330.3 ± 24.9	162.6 ± 15.7	142.1 ± 10.7	48.9 ± 5.9	26.0 ± 3.1	7.2 ± 1.4	1 658.2 ± 49.5
Total with disability	no.	687.3 ± 43.8	583.3 ± 38.3	438.6 ± 29.4	198.2 ± 18.0	185.3 ± 12.4	65.7 ± 7.1	34.3 ± 4.0	9.9 ± 1.6	2 204.0 ± 67.2
Has no disability	no.	4 247.0 ± 43.8	3 281.6 ± 38.3	2 652.3 ± 29.6	1 438.0 ± 18.0	905.4 ± 12.5	261.4 ± 7.1	228.9 ± 4.0	100.3 ± 1.7	13 117.9 ± 67.6
<b>Total</b>	<b>no.</b>	<b>4 937.6 ± 2.7</b>	<b>3 867.5 ± 2.2</b>	<b>3 091.7 ± 1.8</b>	<b>1 635.0 ± 1.2</b>	<b>1 091.3 ± 1.1</b>	<b>327.1 ± 0.6</b>	<b>263.2 ± 0.4</b>	<b>110.0 ± 0.5</b>	<b>15 322.8 ± 2.9</b>
Proportion of people aged 15–64 years who are in the labour force										
Has profound or severe disability	%	28.0 ± 4.8	29.0 ± 4.7	32.8 ± 6.9	29.6 ± 9.7	29.0 ± 5.2	22.3 ± 7.2	45.0 ± 11.7	48.0 ± 11.9	29.7 ± 2.6
Other disability	%	59.0 ± 2.3	61.9 ± 2.8	59.9 ± 2.7	63.0 ± 5.2	59.6 ± 2.0	53.7 ± 2.4	67.9 ± 6.0	67.2 ± 8.7	60.4 ± 1.5
Total with disability	%	50.6 ± 1.7	53.9 ± 2.7	54.0 ± 2.8	56.5 ± 5.1	52.6 ± 1.9	45.8 ± 3.1	63.0 ± 5.3	58.6 ± 7.0	52.8 ± 1.3
Has no disability	%	80.5 ± 0.8	82.2 ± 0.8	84.2 ± 0.9	85.0 ± 1.4	83.2 ± 1.2	81.3 ± 2.7	86.7 ± 1.2	88.3 ± 1.8	82.5 ± 0.3
<b>Total</b>	<b>%</b>	<b>76.3 ± 1.0</b>	<b>77.8 ± 1.0</b>	<b>79.9 ± 1.1</b>	<b>81.7 ± 1.4</b>	<b>77.9 ± 1.3</b>	<b>73.9 ± 2.7</b>	<b>83.5 ± 1.5</b>	<b>86.0 ± 1.8</b>	<b>78.2 ± 0.4</b>
2009										
Number of persons aged 15–64 years who are in the labour force										
Has profound or severe disability	no.	48.3 ± 10.2	42.5 ± 7.9	29.1 ± 7.6	16.3 ± 3.7	12.1 ± 3.2	3.9 ± 1.4	3.1 ± 1.3	2.1 ± 1.0	157.4 ± 17.6
Other disability	no.	325.3 ± 22.3	231.8 ± 20.2	200.7 ± 17.4	118.7 ± 14.0	85.7 ± 9.9	27.3 ± 3.6	20.9 ± 3.7	10.5 ± 2.0	1 021.1 ± 40.1
Total with disability	no.	373.6 ± 25.8	274.4 ± 21.8	229.8 ± 19.2	135.0 ± 14.9	97.8 ± 10.5	31.2 ± 3.9	24.0 ± 4.3	12.6 ± 2.3	1 178.5 ± 43.3
Has no disability	no.	3 331.6 ± 47.0	2 619.1 ± 46.8	2 118.7 ± 26.3	1 082.2 ± 18.8	745.2 ± 15.9	212.9 ± 6.2	188.6 ± 5.3	93.6 ± 3.8	10 392.0 ± 80.5
<b>Total</b>	<b>no.</b>	<b>3 705.2 ± 44.3</b>	<b>2 893.5 ± 44.6</b>	<b>2 348.5 ± 29.5</b>	<b>1 217.2 ± 17.0</b>	<b>843.0 ± 14.6</b>	<b>244.1 ± 6.1</b>	<b>212.6 ± 4.4</b>	<b>106.3 ± 3.6</b>	<b>11 570.4 ± 80.3</b>
Number of persons aged 15–64 years										
Has profound or severe disability	no.	157.9 ± 17.7	131.1 ± 13.6	106.4 ± 13.0	41.6 ± 5.4	40.4 ± 5.8	15.4 ± 3.1	6.0 ± 1.7	4.6 ± 1.7	503.4 ± 27.9
Other disability	no.	541.3 ± 33.9	392.6 ± 26.2	331.8 ± 19.1	174.9 ± 16.1	139.2 ± 13.0	45.7 ± 4.2	27.6 ± 3.8	14.8 ± 2.2	1 667.8 ± 55.9
Total with disability	no.	699.2 ± 41.3	523.7 ± 32.0	438.2 ± 24.3	216.5 ± 16.7	179.6 ± 12.9	61.1 ± 5.8	33.6 ± 4.8	19.3 ± 3.2	2 171.3 ± 66.5
Has no disability	no.	4 087.1 ± 40.7	3 171.6 ± 31.7	2 517.3 ± 24.5	1 288.2 ± 16.6	892.3 ± 13.0	265.5 ± 5.8	217.9 ± 4.8	107.9 ± 3.1	12 547.9 ± 66.2

TABLE 15A.73

Table 15A.73 **Labour force participation rate for people with disability aged 15–64 years, by disability status, by State/Territory ('000) (a), (b), (c), (d)**

	<i>Unit</i>	<i>NSW</i>	<i>Vic</i>	<i>Qld</i>	<i>WA</i>	<i>SA</i>	<i>Tas</i>	<i>ACT</i>	<i>NT</i>	<i>Aust</i>
<b>Total</b>	<b>no.</b>	<b>4 786.4 ± 2.8</b>	<b>3 695.3 ± 1.6</b>	<b>2 955.5 ± 1.1</b>	<b>1 504.7 ± 0.4</b>	<b>1 071.9 ± 0.6</b>	<b>326.7 ± 0.3</b>	<b>251.5 ± 0.1</b>	<b>127.3 ± 0.8</b>	<b>14 719.2 ± 3.3</b>
Proportion of people aged 15–64 years who are in the labour force										
Has profound or severe disability	%	30.6 ± 5.4	32.4 ± 5.0	27.3 ± 6.4	39.2 ± 7.4	30.0 ± 6.7	25.3 ± 7.3	51.7 ± 16.6	45.7 ± 14.7	31.3 ± 3.0
Other disability	%	60.1 ± 1.7	59.0 ± 3.2	60.5 ± 3.9	67.9 ± 5.0	61.6 ± 4.1	59.7 ± 5.6	75.7 ± 8.2	70.9 ± 8.4	61.2 ± 1.3
Total with disability	%	53.4 ± 1.9	52.4 ± 2.8	52.4 ± 3.4	62.4 ± 4.9	54.5 ± 4.3	51.1 ± 4.1	71.4 ± 7.8	65.3 ± 5.9	54.3 ± 1.1
Has no disability	%	81.5 ± 0.8	82.6 ± 1.2	84.2 ± 0.5	84.0 ± 0.9	83.5 ± 1.4	80.2 ± 1.6	86.6 ± 1.5	86.7 ± 2.5	82.8 ± 0.4
<b>Total</b>	<b>%</b>	<b>77.4 ± 0.9</b>	<b>78.3 ± 1.2</b>	<b>79.5 ± 0.9</b>	<b>80.9 ± 1.1</b>	<b>78.6 ± 1.4</b>	<b>74.7 ± 1.9</b>	<b>84.5 ± 1.8</b>	<b>83.5 ± 2.7</b>	<b>78.6 ± 0.6</b>

(a) Cells in the table have been randomly adjusted to avoid the release of confidential data. Discrepancies may occur between sums of the component items and totals. Refer to the SDAC Summary of Findings Publication (ABS cat. no. 4430.0) for more details.

(b) For people aged 15–64 years, living in households.

(c) Profound or severe core activity limitation refers to always or sometimes needing assistance with one or more of the core activities. Core activities comprise communication, mobility and self care.

(d) The rates reported in this table include 95 per cent confidence intervals (for example, X per cent ± X per cent).

(e) Includes those with moderate or mild core activity limitations, schooling or employment restrictions and those who do not have a specific limitation or restriction.

(f) Includes those who do not have a specific limitation or restriction.

Source: ABS (unpublished) Survey of Disability, Ageing and Carers, 2009, 2012 and 2015.

TABLE 15A.74

Table 15A.74 **Employment-to-population ratio for people with disability aged 15–64 years, by disability status, by State/Territory ('000)**  
**(a), (b), (c), (d)**

	<i>Unit</i>	<i>NSW</i>	<i>Vic</i>	<i>Qld</i>	<i>WA</i>	<i>SA</i>	<i>Tas</i>	<i>ACT</i>	<i>NT</i>	<i>Aust</i>
<i>2015</i>										
Number of persons aged 15–64 years who are employed										
Has profound or severe disability	no.	34.5 ± 10.1	32.0 ± 11.2	19.6 ± 6.2	7.9 ± 3.5	11.1 ± 3.7	4.3 ± 1.6	2.4 ± 1.1	0.9 ± 0.6*	113.0 ± 15.3
Other disability (e)	no.	279.3 ± 27.7	241.5 ± 25.0	190.8 ± 19.8	80.4 ± 12.2	76.5 ± 8.8	26.9 ± 3.3	17.4 ± 2.5	6.5 ± 1.3	920.7 ± 48.5
Total with disability (f)	no.	312.2 ± 29.8	275.4 ± 27.5	209.6 ± 20.2	90.0 ± 13.0	86.2 ± 9.2	31.4 ± 3.3	20.1 ± 2.9	7.6 ± 1.5	1 034.0 ± 46.3
Has no disability	no.	3 380.0 ± 58.3	2 611.0 ± 38.9	2 084.5 ± 41.4	1 183.9 ± 25.1	716.3 ± 17.2	200.8 ± 7.2	187.3 ± 4.8	97.3 ± 2.3	10 458.8 ± 77.2
<b>Total</b>	<b>no.</b>	<b>3 691.0 ± 55.4</b>	<b>2 886.0 ± 37.6</b>	<b>2 294.9 ± 34.9</b>	<b>1 273.7 ± 22.4</b>	<b>803.5 ± 16.6</b>	<b>231.6 ± 6.5</b>	<b>207.6 ± 4.1</b>	<b>105.0 ± 2.1</b>	<b>11 492.2 ± 78.6</b>
Number of persons aged 15–64 years										
Has profound or severe disability	no.	169.5 ± 20.3	148.4 ± 22.2	99.6 ± 15.1	37.3 ± 8.4	47.1 ± 7.0	16.6 ± 3.4	6.4 ± 1.6	2.2 ± 0.7	523.4 ± 31.3
Other disability (e)	no.	494.3 ± 36.9	414.7 ± 30.6	343.6 ± 29.2	141.2 ± 14.6	142.5 ± 11.0	51.4 ± 4.7	27.4 ± 3.0	9.6 ± 1.4	1 624.4 ± 61.6
Total with disability (f)	no.	662.8 ± 46.0	565.0 ± 37.2	442.8 ± 35.0	175.9 ± 17.6	188.2 ± 13.6	67.6 ± 5.6	34.6 ± 3.6	11.8 ± 1.6	2 148.9 ± 65.5
Has no disability	no.	4 283.1 ± 46.0	3 373.8 ± 37.2	2 630.1 ± 35.0	1 489.0 ± 17.6	894.2 ± 13.6	254.4 ± 5.6	227.3 ± 3.6	114.3 ± 1.6	13 267.6 ± 65.5
<b>Total</b>	<b>no.</b>	<b>4 947.0 ± 2.2</b>	<b>3 939.8 ± 1.9</b>	<b>3 070.0 ± 1.7</b>	<b>1 665.5 ± 1.2</b>	<b>1 082.3 ± 1.0</b>	<b>322.7 ± 0.5</b>	<b>261.9 ± 0.4</b>	<b>125.7 ± 0.3</b>	<b>15 413.5 ± 1.5</b>
Proportion of people aged 15–64 years who are employed										
Has profound or severe disability	%	20.3 ± 5.4	21.6 ± 6.9	19.7 ± 5.4	21.2 ± 8.1	23.5 ± 7.0	25.9 ± 8.1	37.1 ± 13.8	40.3 ± 22.5*	21.6 ± 2.6
Other disability (e)	%	56.5 ± 3.7	58.2 ± 4.2	55.5 ± 3.3	56.9 ± 6.3	53.7 ± 4.6	52.3 ± 4.4	63.4 ± 6.1	67.3 ± 9.2	56.7 ± 2.1
Total with disability (f)	%	47.1 ± 3.1	48.8 ± 3.7	47.3 ± 2.6	51.2 ± 5.4	45.8 ± 3.6	46.5 ± 3.0	58.1 ± 5.7	64.2 ± 8.6	48.1 ± 1.6
Has no disability	%	78.9 ± 1.1	77.4 ± 0.8	79.3 ± 1.2	79.5 ± 1.4	80.1 ± 1.5	78.9 ± 2.2	82.4 ± 1.7	85.1 ± 1.6	78.8 ± 0.4
<b>Total</b>	<b>%</b>	<b>74.6 ± 1.1</b>	<b>73.3 ± 1.0</b>	<b>74.8 ± 1.1</b>	<b>76.5 ± 1.3</b>	<b>74.2 ± 1.5</b>	<b>71.8 ± 2.0</b>	<b>79.3 ± 1.6</b>	<b>83.5 ± 1.6</b>	<b>74.6 ± 0.5</b>
<i>2012</i>										
Number of persons aged 15–64 years who are employed										
Has profound or severe disability	no.	49.0 ± 10.9	35.3 ± 8.1	30.8 ± 8.1	10.1 ± 3.8	10.9 ± 2.6	2.8 ± 1.2	2.9 ± 1.2	1.2 ± 0.4	144.1 ± 16.6
Other disability	no.	269.3 ± 20.1	247.3 ± 20.3	179.9 ± 17.4	93.7 ± 12.2	76.5 ± 6.7	22.2 ± 2.9	17.5 ± 2.6	4.5 ± 1.1	907.5 ± 36.8
Total with disability	no.	315.5 ± 23.0	281.0 ± 23.3	212.3 ± 20.0	104.7 ± 13.2	86.7 ± 6.9	25.6 ± 3.3	20.4 ± 3.1	5.4 ± 1.1	1052.3 ± 42.6
Has no disability	no.	3 262.5 ± 54.9	2 554.7 ± 43.3	2 117.6 ± 34.2	1 166.3 ± 25.7	713.4 ± 16.1	200.9 ± 9.6	192.3 ± 4.8	86.3 ± 2.4	10 296.5 ± 77.0

TABLE 15A.74

Table 15A.74 **Employment-to-population ratio for people with disability aged 15–64 years, by disability status, by State/Territory ('000)**  
**(a), (b), (c), (d)**

	<i>Unit</i>	<i>NSW</i>	<i>Vic</i>	<i>Qld</i>	<i>WA</i>	<i>SA</i>	<i>Tas</i>	<i>ACT</i>	<i>NT</i>	<i>Aust</i>
<b>Total</b>	<b>no.</b>	<b>3 578.0 ± 53.0</b>	<b>2 836.9 ± 39.9</b>	<b>2 327.2 ± 32.2</b>	<b>1 272.2 ± 24.3</b>	<b>801.5 ± 16.5</b>	<b>225.9 ± 9.1</b>	<b>213.1 ± 4.4</b>	<b>91.9 ± 2.1</b>	<b>11 348.4 ± 75.7</b>
Number of persons aged 15–64 years										
Has profound or severe disability	no.	184.6 ± 24.2	144.1 ± 20.9	109.1 ± 14.7	36.2 ± 7.1	44.3 ± 6.1	15.9 ± 3.0	8.4 ± 2.0	2.4 ± 0.7	546.7 ± 35.1
Other disability	no.	503.1 ± 30.4	436.7 ± 29.8	330.3 ± 24.9	162.6 ± 15.7	142.1 ± 10.7	48.9 ± 5.9	26.0 ± 3.1	7.2 ± 1.4	1658.2 ± 49.5
Total with disability	no.	687.3 ± 43.8	583.3 ± 38.3	438.6 ± 29.4	198.2 ± 18.0	185.3 ± 12.4	65.7 ± 7.1	34.3 ± 4.0	9.9 ± 1.6	2204.0 ± 67.2
Has no disability	no.	4 247.0 ± 43.8	3 281.6 ± 38.3	2 652.3 ± 29.6	1 438.0 ± 18.0	905.4 ± 12.5	261.4 ± 7.1	228.9 ± 4.0	100.3 ± 1.7	13 117.9 ± 67.6
<b>Total</b>	<b>no.</b>	<b>4 937.6 ± 2.7</b>	<b>3 867.5 ± 2.2</b>	<b>3 091.7 ± 1.8</b>	<b>1 635.0 ± 1.2</b>	<b>1 091.3 ± 1.1</b>	<b>327.1 ± 0.6</b>	<b>263.2 ± 0.4</b>	<b>110.0 ± 0.5</b>	<b>15 322.8 ± 2.9</b>
Proportion of people aged 15–64 years who are employed										
Has profound or severe disability	%	26.5 ± 4.8	24.5 ± 4.3	28.2 ± 6.3	28.0 ± 8.8	24.5 ± 4.8	17.5 ± 6.5	34.8 ± 11.8	48.0 ± 11.9	26.4 ± 2.5
Other disability	%	53.5 ± 2.4	56.6 ± 2.6	54.5 ± 3.3	57.7 ± 5.1	53.9 ± 2.4	45.4 ± 2.3	67.5 ± 5.9	62.1 ± 9.2	54.7 ± 1.5
Total with disability	%	45.9 ± 1.6	48.2 ± 2.4	48.4 ± 3.2	52.9 ± 4.7	46.8 ± 2.0	38.9 ± 2.8	59.4 ± 5.5	54.9 ± 7.2	47.7 ± 1.3
Has no disability	%	76.8 ± 1.0	77.8 ± 1.0	79.8 ± 0.9	81.1 ± 1.5	78.8 ± 1.4	76.9 ± 3.0	84.0 ± 1.5	86.1 ± 1.9	78.5 ± 0.4
<b>Total</b>	<b>%</b>	<b>72.5 ± 1.1</b>	<b>73.4 ± 1.0</b>	<b>75.3 ± 1.0</b>	<b>77.8 ± 1.5</b>	<b>73.4 ± 1.5</b>	<b>69.0 ± 2.8</b>	<b>80.9 ± 1.7</b>	<b>83.5 ± 1.8</b>	<b>74.1 ± 0.5</b>
2009										
Number of persons aged 15–64 years who are employed										
Has profound or severe disability	no.	43.7 ± 9.4	37.9 ± 7.4	25.6 ± 7.1	14.4 ± 3.8	10.8 ± 2.9	3.5 ± 1.3	3.0 ± 1.3	2.0 ± 1.0	140.8 ± 15.8
Other disability	no.	299.6 ± 22.4	215.9 ± 18.2	186.1 ± 15.0	110.5 ± 14.0	78.8 ± 8.6	24.6 ± 3.4	20.0 ± 3.6	10.0 ± 2.0	945.7 ± 39.4
Total with disability	no.	343.3 ± 25.6	253.8 ± 19.6	211.7 ± 16.7	124.8 ± 15.1	89.7 ± 9.3	28.1 ± 3.7	23.0 ± 4.1	12.0 ± 2.3	1 086.4 ± 40.4
Has no disability	no.	3 147.9 ± 50.2	2 478.3 ± 48.2	2 016.2 ± 30.2	1 038.6 ± 21.5	706.5 ± 16.9	203.1 ± 6.8	181.9 ± 5.3	90.7 ± 3.9	9 863.2 ± 86.3
<b>Total</b>	<b>no.</b>	<b>3 491.2 ± 48.4</b>	<b>2 732.1 ± 46.9</b>	<b>2 227.8 ± 34.2</b>	<b>1 163.4 ± 19.8</b>	<b>796.2 ± 15.8</b>	<b>231.3 ± 6.8</b>	<b>204.9 ± 4.7</b>	<b>102.8 ± 3.8</b>	<b>10 949.7 ± 88.8</b>
Number of persons aged 15–64 years										
Has profound or severe disability	no.	157.9 ± 17.7	131.1 ± 13.6	106.4 ± 13.0	41.6 ± 5.4	40.4 ± 5.8	15.4 ± 3.1	6.0 ± 1.7	4.6 ± 1.7	503.4 ± 27.9
Other disability	no.	541.3 ± 33.9	392.6 ± 26.2	331.8 ± 19.1	174.9 ± 16.1	139.2 ± 13.0	45.7 ± 4.2	27.6 ± 3.8	14.8 ± 2.2	1 667.8 ± 55.9
Total with disability	no.	699.2 ± 41.3	523.7 ± 32.0	438.2 ± 24.3	216.5 ± 16.7	179.6 ± 12.9	61.1 ± 5.8	33.6 ± 4.8	19.3 ± 3.2	2 171.3 ± 66.5
Has no disability	no.	4 087.1 ± 40.7	3 171.6 ± 31.7	2 517.3 ± 24.5	1 288.2 ± 16.6	892.3 ± 13.0	265.5 ± 5.8	217.9 ± 4.8	107.9 ± 3.1	12 547.9 ± 66.2

TABLE 15A.74

Table 15A.74 **Employment-to-population ratio for people with disability aged 15–64 years, by disability status, by State/Territory ('000)**  
**(a), (b), (c), (d)**

	<i>Unit</i>	<i>NSW</i>	<i>Vic</i>	<i>Qld</i>	<i>WA</i>	<i>SA</i>	<i>Tas</i>	<i>ACT</i>	<i>NT</i>	<i>Aust</i>
<b>Total</b>	<b>no.</b>	<b>4 786.4 ± 2.8</b>	<b>3 695.3 ± 1.6</b>	<b>2 955.5 ± 1.1</b>	<b>1 504.7 ± 0.4</b>	<b>1 071.9 ± 0.6</b>	<b>326.7 ± 0.3</b>	<b>251.5 ± 0.1</b>	<b>127.3 ± 0.8</b>	<b>14 719.2 ± 3.3</b>
Proportion of people aged 15–64 years who are employed										
Has profound or severe disability	%	27.7 ± 5.1	28.9 ± 4.8	24.0 ± 6.0	34.5 ± 8.1	26.8 ± 6.2	22.6 ± 6.8	49.4 ± 16.2	43.4 ± 13.9	28.0 ± 2.7
Other disability	%	55.3 ± 2.2	55.0 ± 2.8	56.1 ± 3.2	63.2 ± 5.6	56.6 ± 3.2	53.9 ± 5.6	72.5 ± 8.3	67.8 ± 8.5	56.7 ± 1.4
Total with disability	%	49.1 ± 2.2	48.5 ± 2.2	48.3 ± 2.7	57.7 ± 5.4	49.9 ± 3.7	46.0 ± 4.3	68.4 ± 7.5	62.4 ± 6.6	50.0 ± 1.0
Has no disability	%	77.0 ± 0.9	78.1 ± 1.3	80.1 ± 1.0	80.6 ± 1.3	79.2 ± 1.5	76.5 ± 1.9	83.5 ± 1.7	84.1 ± 2.7	78.6 ± 0.4
<b>Total</b>	<b>%</b>	<b>72.9 ± 1.0</b>	<b>73.9 ± 1.3</b>	<b>75.4 ± 1.2</b>	<b>77.3 ± 1.4</b>	<b>74.3 ± 1.5</b>	<b>70.8 ± 2.1</b>	<b>81.5 ± 1.9</b>	<b>80.7 ± 3.0</b>	<b>74.4 ± 0.6</b>

\* Indicates the estimate or proportion has a relative standard error between 25 percent and 50 per cent and should therefore be used with caution.

- (a) Cells in the table have been randomly adjusted to avoid the release of confidential data. Discrepancies may occur between sums of the component items and totals. Refer to the SDAC Summary of Findings Publication (ABS cat. no. 4430.0) for more details.
- (b) For people aged 15–64 years, living in households.
- (c) Profound or severe core activity limitation refers to always or sometimes needing assistance with one or more of the core activities. Core activities comprise communication, mobility and self care.
- (d) The rates reported in this table include 95 per cent confidence intervals (for example, X per cent ± X per cent).
- (e) Includes those with moderate or mild core activity limitations, schooling or employment restrictions and those who do not have a specific limitation or restriction.
- (f) Includes those who do not have a specific limitation or restriction.

Source: ABS (unpublished) Survey of Disability, Ageing and Carers, 2009, 2012 and 2015.

TABLE 15A.75

Table 15A.75 **Unemployment rate for people with disability aged 15–64 years, all with reported disability, by disability status, by State/Territory ('000) (a), (b), (c), (d)**

	<i>Uni</i>	<i>NSW</i>	<i>Vic</i>	<i>Qld</i>	<i>WA</i>	<i>SA</i>	<i>Tas</i>	<i>ACT</i>	<i>NT</i>	<i>Aust</i>
<i>2015</i>										
Number of people who are unemployed aged 15–64 years										
Has profound or severe disability	no.	7.3 ± 4.1*	np	3.4 ± 3.1*	–	1.6 ± 1.4*	–	–	np	18.0 ± 5.6
Other disability (e)	no.	22.3 ± 6.3	23.3 ± 7.9	23.4 ± 7.5	11.5 ± 4.4	11.0 ± 3.3	5.1 ± 2.0	0.8 ± 0.6*	np	96.2 ± 10.5
Total with disability (f)	no.	28.0 ± 8.3	25.7 ± 7.9	28.0 ± 8.0	11.6 ± 4.6	12.6 ± 3.4	6.0 ± 2.0	0.8 ± 0.6*	np	114.9 ± 12.2
Has no disability	no.	169.0 ± 20.1	169.2 ± 17.3	118.4 ± 13.7	61.2 ± 10.8	39.5 ± 6.4	11.3 ± 3.0	7.0 ± 1.8	3.3 ± 1.0	579.5 ± 29.5
<b>Total</b>	<b>no.</b>	<b>195.2 ± 21.8</b>	<b>194.9 ± 18.1</b>	<b>146.8 ± 16.0</b>	<b>72.8 ± 11.0</b>	<b>52.1 ± 8.2</b>	<b>16.9 ± 3.4</b>	<b>7.5 ± 2.0</b>	<b>4.0 ± 1.1</b>	<b>691.5 ± 31.4</b>
Number of people in the labour force (employed or unemployed) aged 15–64 years										
Has profound or severe disability	no.	41.8 ± 10.8	36.9 ± 11.5	24.6 ± 6.7	8.6 ± 3.4	12.9 ± 4.1	4.7 ± 1.7	2.4 ± 1.1	1.3 ± 0.6	131.0 ± 15.8
Other disability (e)	no.	301.1 ± 28.3	263.8 ± 26.9	214.6 ± 21.6	92.2 ± 11.9	87.8 ± 9.5	31.7 ± 3.7	18.4 ± 2.6	6.8 ± 1.3	1 016.2 ± 49.8
Total with disability (f)	no.	339.6 ± 30.2	300.2 ± 29.1	240.0 ± 22.1	101.6 ± 12.6	99.0 ± 10.2	36.7 ± 3.7	20.8 ± 2.9	7.9 ± 1.5	1 147.2 ± 48.0
Has no disability	no.	3 547.2 ± 56.5	2 780.2 ± 37.4	2 202.9 ± 39.3	1 244.2 ± 23.5	756.6 ± 15.3	212.0 ± 6.8	194.4 ± 4.8	101.0 ± 2.1	11 037.6 ± 75.4
<b>Total</b>	<b>no.</b>	<b>3 889.1 ± 51.6</b>	<b>3 079.4 ± 37.9</b>	<b>2 442.6 ± 31.8</b>	<b>1 345.8 ± 21.0</b>	<b>855.6 ± 15.0</b>	<b>248.9 ± 5.5</b>	<b>215.8 ± 4.1</b>	<b>108.7 ± 1.7</b>	<b>12 186.0 ± 71.1</b>
Proportion of people aged 15–64 years who are unemployed										
Has profound or severe disability	%	17.5 ± 8.8*	np	14.0 ± 11.9*	–	12.3 ± 10.4*	np	–	np	13.7 ± 3.9
Other disability (e)	%	7.4 ± 2.0	8.8 ± 2.8	10.9 ± 3.3	12.5 ± 4.5	12.5 ± 3.5	16.0 ± 6.1	4.2 ± 3.1*	np	9.5 ± 0.9
Total with disability (f)	%	8.2 ± 2.3	8.6 ± 2.5	11.7 ± 3.1	11.4 ± 4.3	12.7 ± 3.2	16.2 ± 5.2	3.7 ± 2.8*	np	10.0 ± 1.0
Has no disability	%	4.8 ± 0.6	6.1 ± 0.6	5.4 ± 0.6	4.9 ± 0.9	5.2 ± 0.8	5.3 ± 1.4	3.6 ± 0.9	3.3 ± 1.0	5.3 ± 0.3
<b>Total</b>	<b>%</b>	<b>5.0 ± 0.6</b>	<b>6.3 ± 0.6</b>	<b>6.0 ± 0.7</b>	<b>5.4 ± 0.8</b>	<b>6.1 ± 1.0</b>	<b>6.8 ± 1.4</b>	<b>3.5 ± 0.9</b>	<b>3.6 ± 1.0</b>	<b>5.7 ± 0.3</b>
<i>2012</i>										
Number of people who are unemployed aged 15–64 years										



TABLE 15A.75

Table 15A.75 **Unemployment rate for people with disability aged 15–64 years, all with reported disability, by disability status, by State/Territory ('000) (a), (b), (c), (d)**

	<i>Uni</i>	<i>NSW</i>	<i>Vic</i>	<i>Qld</i>	<i>WA</i>	<i>SA</i>	<i>Tas</i>	<i>ACT</i>	<i>NT</i>	<i>Aust</i>
Has profound or severe disability	no.	1.6 ± 2.5	5.9 ± 4.0	5.8 ± 3.3	–	1.3 ± 1.4	np	np	–	16.8 ± 5.8
Other disability	no.	26.6 ± 7.8	22.8 ± 7.2	18.5 ± 5.4	7.5 ± 3.9	9.1 ± 3.0	4.2 ± 1.5	np	np	91.8 ± 12.4
Total with disability	no.	29.4 ± 7.9	32.2 ± 8.0	23.5 ± 6.0	8.1 ± 4.1	9.3 ± 3.2	4.5 ± 1.5	1.0 ± 0.8	np	109.6 ± 12.5
Has no disability	no.	156.9 ± 17.0	139.9 ± 16.0	115.7 ± 14.5	54.5 ± 7.6	39.3 ± 6.2	11.3 ± 2.6	6.1 ± 1.5	2.3 ± 0.6	527.6 ± 30.5
<b>Total</b>	<b>no.</b>	<b>188.8 ± 18.7</b>	<b>170.8 ± 17.8</b>	<b>142.0 ± 16.5</b>	<b>63.1 ± 7.7</b>	<b>48.8 ± 6.9</b>	<b>15.9 ± 2.8</b>	<b>6.9 ± 1.6</b>	<b>2.5 ± 0.7</b>	<b>639.3 ± 34.7</b>
Number of people in the labour force (employed or unemployed) aged 15–64 years										
Has profound or severe disability	no.	51.7 ± 11.2	41.7 ± 9.2	35.8 ± 9.1	10.7 ± 4.1	12.8 ± 2.9	3.5 ± 1.3	3.8 ± 1.3	1.2 ± 0.4	162.6 ± 17.6
Other disability	no.	296.9 ± 21.3	270.1 ± 22.1	197.7 ± 17.4	102.4 ± 12.9	84.7 ± 7.0	26.3 ± 3.4	17.7 ± 2.7	4.9 ± 1.1	1 001.3 ± 38.7
Total with disability	no.	347.7 ± 25.0	314.4 ± 26.0	237.0 ± 20.0	111.9 ± 14.4	97.5 ± 7.4	30.1 ± 3.8	21.6 ± 3.1	5.8 ± 1.2	1 163.6 ± 45.3
Has no disability	no.	3 418.5 ± 49.6	2 695.9 ± 41.2	2 234.5 ± 35.4	1 221.6 ± 25.0	753.2 ± 15.1	212.6 ± 9.0	198.3 ± 4.5	88.6 ± 2.3	10 824.4 ± 69.5
<b>Total</b>	<b>no.</b>	<b>3 765.3 ± 47.3</b>	<b>3 010.8 ± 38.6</b>	<b>2 469.1 ± 33.2</b>	<b>1 335.0 ± 23.0</b>	<b>850.5 ± 14.1</b>	<b>241.8 ± 8.8</b>	<b>219.8 ± 3.9</b>	<b>94.6 ± 2.0</b>	<b>11 986.3 ± 65.8</b>
Proportion of people aged 15–64 years who are unemployed										
Has profound or severe disability	%	3.0 ± 4.7	14.3 ± 8.8	16.3 ± 8.3	–	10.4 ± 11.3	np	17.9 ± 16.5	–	10.3 ± 3.3
Other disability	%	9.0 ± 2.5	8.4 ± 2.5	9.4 ± 2.6	7.3 ± 3.7	10.7 ± 3.4	16.1 ± 5.2	np	8.8 ± 7.2	9.2 ± 1.2
Total with disability	%	8.5 ± 2.2	10.2 ± 2.4	9.9 ± 2.4	7.2 ± 3.5	9.5 ± 3.2	14.9 ± 4.6	4.9 ± 3.4	7.4 ± 6.0	9.4 ± 1.0
Has no disability	%	4.6 ± 0.5	5.2 ± 0.6	5.2 ± 0.6	4.5 ± 0.6	5.2 ± 0.8	5.3 ± 1.2	3.1 ± 0.8	2.6 ± 0.7	4.9 ± 0.3
<b>Total</b>	<b>%</b>	<b>5.0 ± 0.5</b>	<b>5.7 ± 0.6</b>	<b>5.7 ± 0.7</b>	<b>4.7 ± 0.6</b>	<b>5.7 ± 0.8</b>	<b>6.6 ± 1.1</b>	<b>3.1 ± 0.7</b>	<b>2.7 ± 0.7</b>	<b>5.3 ± 0.3</b>
2009										
Number of people who are unemployed aged 15–64 years										
Has profound or severe disability	no.	4.6 ± 3.0	4.7 ± 2.8	3.5 ± 2.3	1.9 ± 1.5	1.3 ± 1.2	0.4 ± 0.5	np	np	16.6 ± 5.6
Other disability	no.	25.7 ± 8.2	15.9 ± 5.4	14.6 ± 5.2	8.3 ± 3.2	6.9 ± 2.7	2.7 ± 1.2	np	np	75.4 ± 12.6
Total with disability	no.	30.3 ± 8.6	20.6 ± 5.9	18.1 ± 6.0	10.2 ± 3.6	8.2 ± 3.0	3.1 ± 1.3	1 ± 0.7	0.6 ± 0.6	92 ± 13.7

TABLE 15A.75

Table 15A.75 **Unemployment rate for people with disability aged 15–64 years, all with reported disability, by disability status, by State/Territory ('000) (a), (b), (c), (d)**

	<i>Uni</i>	<i>NSW</i>	<i>Vic</i>	<i>Qld</i>	<i>WA</i>	<i>SA</i>	<i>Tas</i>	<i>ACT</i>	<i>NT</i>	<i>Aust</i>
Has no disability	no.	183.7 ± 16.9	140.8 ± 16.7	102.6 ± 13.5	43.6 ± 8.7	38.7 ± 5.1	9.8 ± 2.1	6.7 ± 1.8	2.9 ± 1.2	528.7 ± 27.4
<b>Total</b>	<b>no.</b>	<b>214.0 ± 17.3</b>	<b>161.4 ± 17.6</b>	<b>120.7 ± 15.2</b>	<b>53.8 ± 9.4</b>	<b>46.8 ± 5.7</b>	<b>12.9 ± 2.7</b>	<b>7.7 ± 1.9</b>	<b>3.5 ± 1.3</b>	<b>620.8 ± 29.1</b>
Number of people in the labour force (employed or unemployed) aged 15–64 years										
Has profound or severe disability	no.	48.3 ± 10.2	42.5 ± 7.9	29.1 ± 7.6	16.3 ± 3.7	12.1 ± 3.2	3.9 ± 1.4	3.1 ± 1.3	2.1 ± 1.0	157.4 ± 17.6
Other disability	no.	325.3 ± 22.3	231.8 ± 20.2	200.7 ± 17.4	118.7 ± 14.0	85.7 ± 9.9	27.3 ± 3.6	20.9 ± 3.7	10.5 ± 2.0	1021.1 ± 40.1
Total with disability	no.	373.6 ± 25.8	274.4 ± 21.8	229.8 ± 19.2	135 ± 14.9	97.8 ± 10.5	31.2 ± 3.9	24 ± 4.3	12.6 ± 2.3	1178.5 ± 43.3
Has no disability	no.	3331.6 ± 47.0	2619.1 ± 46.8	2118.7 ± 26.3	1082.2 ± 18.8	745.2 ± 15.9	212.9 ± 6.2	188.6 ± 5.3	93.6 ± 3.8	10392 ± 80.5
<b>Total</b>	<b>no.</b>	<b>3 705.2 ± 44.3</b>	<b>2 893.5 ± 44.6</b>	<b>2 348.5 ± 29.5</b>	<b>1 217.2 ± 17.0</b>	<b>843.0 ± 14.6</b>	<b>244.1 ± 6.1</b>	<b>212.6 ± 4.4</b>	<b>106.3 ± 3.6</b>	<b>11 570.4 ± 80.3</b>
Proportion of people aged 15–64 years who are unemployed										
Has profound or severe disability	%	9.6 ± 5.8	11 ± 6.4	12.1 ± 7.4	11.9 ± 8.6	10.7 ± 9.3	10.3 ± 11.3	np	np	10.6 ± 3.3
Other disability	%	7.9 ± 2.5	6.9 ± 2.3	7.3 ± 2.5	6.9 ± 2.6	8 ± 3.1	9.8 ± 4.2	np	np	7.4 ± 1.2
Total with disability	%	8.1 ± 2.2	7.5 ± 2.1	7.9 ± 2.5	7.5 ± 2.5	8.3 ± 2.9	9.9 ± 4.0	4.3 ± 2.9	4.6 ± 4.4	7.8 ± 1.1
Has no disability	%	5.5 ± 0.5	5.4 ± 0.6	4.8 ± 0.6	4 ± 0.8	5.2 ± 0.7	4.6 ± 1.0	3.5 ± 0.9	3.1 ± 1.3	5.1 ± 0.3
<b>Total</b>	<b>%</b>	<b>5.8 ± 0.5</b>	<b>5.6 ± 0.6</b>	<b>5.1 ± 0.6</b>	<b>4.4 ± 0.8</b>	<b>5.6 ± 0.7</b>	<b>5.3 ± 1.1</b>	<b>3.6 ± 0.9</b>	<b>3.3 ± 1.2</b>	<b>5.4 ± 0.2</b>

\* Indicates the estimate or proportion has a relative standard error between 25 percent and 50 per cent and should therefore be used with caution.

(a) Cells in the table have been randomly adjusted to avoid the release of confidential data. Discrepancies may occur between sums of the component items and totals. Refer to the SDAC Summary of Findings Publication (ABS cat. no. 4430.0) for more details.

(b) For people aged 15–64 years, living in households.

(c) Profound or severe core activity limitation refers to always or sometimes needing assistance with one or more of the core activities. Core activities comprise communication, mobility and self care.

(d) A person has a restriction if he/she has difficulty participating in life situations, needs assistance from another person or uses an aid. A long term condition is defined as a disease or disorder which has lasted or is likely to last for at least six months; or a disease, disorder or event (e.g. stroke, poisoning, accident etc.) which produces an impairment or restriction which has lasted or is likely to last for at least six months. Long-term conditions have been coded to a classification based on the Australian Standard Classification of Education (ASCED), 2001 (cat. no. 1272.0).

(d) The rates reported in this table include 95 per cent confidence intervals (for example, X per cent ± X per cent).

(e) Includes those with moderate or mild core activity limitations, schooling or employment restrictions and those who do not have a specific limitation or restriction.

Table 15A.75 **Unemployment rate for people with disability aged 15–64 years, all with reported disability, by disability status, by State/Territory ('000) (a), (b), (c), (d)**

	<i>Uni</i>	<i>NSW</i>	<i>Vic</i>	<i>Qld</i>	<i>WA</i>	<i>SA</i>	<i>Tas</i>	<i>ACT</i>	<i>NT</i>	<i>Aust</i>
--	------------	------------	------------	------------	-----------	-----------	------------	------------	-----------	-------------

(f) Includes those who do not have a specific limitation or restriction.

– Nil or rounded to zero. **np** Not published.

Source: ABS (unpublished) Survey of Disability, Ageing and Carers, 2009, 2012 and 2015.

TABLE 15A.76

Table 15A.76 Labour force participation rate for people with disability aged 15–64 years, all with reported disability, by remoteness area, by State/Territory ('000) (a), (b)

	<i>Unit</i>	<i>NSW</i>	<i>Vic</i>	<i>Qld</i>	<i>WA</i>	<i>SA</i>	<i>Tas</i>	<i>ACT</i>	<i>NT</i>	<i>Aust</i>
<i>2015</i>										
Number of persons with disability aged 15–64 years who are in the labour force										
Major cities	no.	221.7 ± 23.2	206.7 ± 22.6	151.5 ± 17.3	76.6 ± 11.4	71.8 ± 10.0	..	20.8 ± 2.9	..	748.4 ± 38.4
Other (c)	no.	120.0 ± 17.8	92.1 ± 16.9	87.7 ± 15.5	24.4 ± 5.7	28.7 ± 6.2	36.7 ± 3.7	–	7.9 ± 1.5	396.7 ± 30.2
<b>Total</b>	<b>no.</b>	<b>339.6 ± 30.2</b>	<b>300.2 ± 29.1</b>	<b>240.0 ± 22.1</b>	<b>101.6 ± 12.6</b>	<b>99.0 ± 10.2</b>	<b>36.7 ± 3.7</b>	<b>20.8 ± 2.9</b>	<b>7.9 ± 1.5</b>	<b>1 147.2 ± 48.0</b>
Number of persons with disability aged 15–64 years										
Major cities	no.	441.1 ± 34.7	385.8 ± 34.4	258.1 ± 24.8	131.8 ± 15.8	136.1 ± 12.4	..	34.6 ± 3.6	..	1 387.5 ± 52.4
Other (c)	no.	221.0 ± 28.4	177.3 ± 24.4	184.3 ± 25.3	43.9 ± 8.4	52.6 ± 9.3	67.6 ± 5.6	–	11.8 ± 1.6	761.6 ± 43.4
<b>Total</b>	<b>no.</b>	<b>662.8 ± 46.0</b>	<b>565.0 ± 37.2</b>	<b>442.8 ± 35.0</b>	<b>175.9 ± 17.6</b>	<b>188.2 ± 13.6</b>	<b>67.6 ± 5.6</b>	<b>34.6 ± 3.6</b>	<b>11.8 ± 1.6</b>	<b>2 148.9 ± 65.5</b>
Proportion of people with disability aged 15–64 years who are in the labour force										
Major cities	%	50.3 ± 3.5	53.6 ± 3.4	58.7 ± 3.6	58.1 ± 5.1	52.7 ± 5.6	..	60.1 ± 5.6	..	53.9 ± 1.9
Other (c)	%	54.3 ± 4.0	52.0 ± 6.3	47.6 ± 5.3	55.7 ± 7.4	54.6 ± 6.7	54.3 ± 3.2	–	67.1 ± 8.7	52.1 ± 2.6
<b>Total</b>	<b>%</b>	<b>51.2 ± 2.8</b>	<b>53.1 ± 3.8</b>	<b>54.2 ± 2.6</b>	<b>57.8 ± 4.3</b>	<b>52.6 ± 3.9</b>	<b>54.3 ± 3.2</b>	<b>60.1 ± 5.6</b>	<b>67.1 ± 8.7</b>	<b>53.4 ± 1.5</b>
<i>2012</i>										
Number of persons with disability aged 15–64 years who are in the labour force										
Major cities	no.	245.5 ± 20.2	211.7 ± 21.8	146.9 ± 17.2	80.2 ± 11.5	68.0 ± 6.5	..	21.6 ± 3.1	..	775.8 ± 38.3
Other (c)	no.	102.2 ± 18.4	99.3 ± 15.7	88.2 ± 16.9	31.4 ± 7.4	30.2 ± 4.8	30.1 ± 3.8	..	5.8 ± 1.2	385.8 ± 30.0
<b>Total</b>	<b>no.</b>	<b>347.7 ± 25.0</b>	<b>314.4 ± 26.0</b>	<b>237.0 ± 20.0</b>	<b>111.9 ± 14.4</b>	<b>97.5 ± 7.4</b>	<b>30.1 ± 3.8</b>	<b>21.6 ± 3.1</b>	<b>5.8 ± 1.2</b>	<b>1 163.6 ± 45.3</b>
Number of persons with disability aged 15–64 years										
Major cities	no.	472.3 ± 39.3	393.3 ± 28.1	258.9 ± 25.4	137.0 ± 15.1	129.8 ± 10.9	..	34.3 ± 4.0	..	1427.6 ± 58.1
Other (c)	no.	217.4 ± 29.7	188.3 ± 24.1	179.3 ± 22.8	59.7 ± 11.4	56.3 ± 7.3	65.7 ± 7.1	..	9.9 ± 1.6	778.6 ± 42.7
<b>Total</b>	<b>no.</b>	<b>687.3 ± 43.8</b>	<b>583.3 ± 38.3</b>	<b>438.6 ± 29.4</b>	<b>198.2 ± 18.0</b>	<b>185.3 ± 12.4</b>	<b>65.7 ± 7.1</b>	<b>34.3 ± 4.0</b>	<b>9.9 ± 1.6</b>	<b>2 204.0 ± 67.2</b>
Proportion of people with disability aged 15–64 years who are in the labour force										
Major cities	%	52.0 ± –	53.8 ± 4.0	56.8 ± 3.6	58.6 ± 5.3	52.4 ± 2.4	..	63.0 ± 5.3	..	54.3 ± 1.5
Other (c)	%	47.0 ± 5.5	52.7 ± 4.9	49.2 ± 7.0	52.6 ± 7.1	53.7 ± 5.2	45.8 ± 3.1	..	58.6 ± 7.0	49.6 ± 2.7
<b>Total</b>	<b>%</b>	<b>50.6 ± 1.7</b>	<b>53.9 ± 2.7</b>	<b>54.0 ± 2.8</b>	<b>56.5 ± 5.1</b>	<b>52.6 ± 1.9</b>	<b>45.8 ± 3.1</b>	<b>63.0 ± 5.3</b>	<b>58.6 ± 7.0</b>	<b>52.8 ± 1.3</b>

TABLE 15A.76

Table 15A.76 **Labour force participation rate for people with disability aged 15–64 years, all with reported disability, by remoteness area, by State/Territory ('000) (a), (b)**

	<i>Unit</i>	<i>NSW</i>	<i>Vic</i>	<i>Qld</i>	<i>WA</i>	<i>SA</i>	<i>Tas</i>	<i>ACT</i>	<i>NT</i>	<i>Aust</i>
2009										
Number of persons with disability aged 15–64 years who are in the labour force										
Major cities	no.	267.9 ± 24.8	178.4 ± 17.6	129.2 ± 12.4	92.5 ± 12.1	74.5 ± 9.4	..	24.0 ± 4.3	..	766.6 ± 32.3
Inner regional	no.	91.0 ± 21.1	81.0 ± 15.3	64.2 ± 12.7	19.7 ± 7.2	10.6 ± 4.5	22.2 ± 4.4	..	..	288.7 ± 34.6
Other (d)	no.	14.7 ± 7.1	14.9 ± 6.6	36.4 ± 9.7	22.9 ± 6.4	12.7 ± 5.4	9.0 ± 2.2	..	12.6 ± 2.3	123.1 ± 17.6
<b>Total</b>	<b>no.</b>	<b>373.6 ± 25.8</b>	<b>274.4 ± 21.8</b>	<b>229.8 ± 19.2</b>	<b>135.0 ± 14.9</b>	<b>97.8 ± 10.5</b>	<b>31.2 ± 3.9</b>	<b>24.0 ± 4.3</b>	<b>12.6 ± 2.3</b>	<b>1 178.5 ± 43.3</b>
Number of persons with disability aged 15–64 years										
Major cities	no.	479.8 ± 38.7	350.4 ± 27.4	239.5 ± 20.0	147.7 ± 14.2	130.2 ± 11.0	..	33.6 ± 4.8	..	1 381.2 ± 49.9
Inner regional	no.	183.9 ± 28.8	140.8 ± 22.2	131.0 ± 18.4	32.9 ± 9.2	21.9 ± 7.3	39.9 ± 6.3	..	..	550.4 ± 47.5
Other (d)	no.	35.5 ± 14.7	32.6 ± 11.9	67.7 ± 15.9	35.9 ± 9.0	27.5 ± 8.9	21.2 ± 4.0	..	19.3 ± 3.2	239.7 ± 31.6
<b>Total</b>	<b>no.</b>	<b>699.2 ± 41.3</b>	<b>523.7 ± 32.0</b>	<b>438.2 ± 24.3</b>	<b>216.5 ± 16.7</b>	<b>179.6 ± 12.9</b>	<b>61.1 ± 5.8</b>	<b>33.6 ± 4.8</b>	<b>19.3 ± 3.2</b>	<b>2 171.3 ± 66.5</b>
Proportion of people with disability aged 15–64 years who are in the labour force										
Major cities	%	55.8 ± 2.5	50.9 ± 3.0	53.9 ± 2.5	62.6 ± 5.6	57.2 ± 5.3	..	71.4 ± 7.8	..	55.5 ± 1.2
Inner regional	%	49.5 ± 8.4	57.5 ± 6.0	49.0 ± 6.8	59.9 ± 14.0	48.4 ± 12.5	55.6 ± 6.6	..	..	52.5 ± 4.3
Other (d)	%	41.4 ± 10.3	45.7 ± 11.7	53.8 ± 6.7	63.8 ± 8.0	46.2 ± 12.7	42.5 ± 6.3	..	65.3 ± 5.9	51.4 ± 2.9
<b>Total</b>	<b>%</b>	<b>53.4 ± 1.9</b>	<b>52.4 ± 2.8</b>	<b>52.4 ± 3.4</b>	<b>62.4 ± 4.9</b>	<b>54.5 ± 4.3</b>	<b>51.1 ± 4.1</b>	<b>71.4 ± 7.8</b>	<b>65.3 ± 5.9</b>	<b>54.3 ± 1.1</b>

(a) The rates reported in this table include 95 per cent confidence intervals (for example, X per cent ± X per cent).

(b) Cells in the table have been randomly adjusted to avoid the release of confidential data. Discrepancies may occur between sums of the component items and totals. Refer to the SDAC Summary of Findings Publication (ABS cat. no. 4430.0) for more details.

(c) Includes inner regional, outer regional and remote areas. Excludes very remote and migratory. Refer to the SDAC Summary of Findings publication (ABS cat. no. 4430.0) further details.

(d) 'Other' includes outer regional and remote areas.

– Nil or rounded to zero. .. Not applicable.

Source: ABS (unpublished) Survey of Disability, Ageing and Carers, 2009, 2012 and 2015.

TABLE 15A.77

Table 15A.77 **Labour force participation rate for people with disability aged 15–64 years, all with reported disability, by country of birth, by State/Territory ('000) (a), (b)**

	<i>Unit</i>	<i>NSW</i>	<i>Vic</i>	<i>Qld</i>	<i>WA</i>	<i>SA</i>	<i>Tas</i>	<i>ACT</i>	<i>NT</i>	<i>Aust</i>
<i>2015</i>										
Number of persons with disability aged 15–64 years who are in the labour force										
Australia	no.	258.3 ± 29.7	242.4 ± 26.8	191.9 ± 19.6	70.2 ± 10.5	81.8 ± 9.4	34.3 ± 3.7	16.1 ± 2.6	6.1 ± 1.5	905.8 ± 44.7
Other english speaking countries (c)	no.	29.6 ± 9.0	18.0 ± 6.6	28.3 ± 7.6	19.8 ± 4.7	9.4 ± 2.9	2.1 ± 1.2	1.9 ± 1.0*	1.2 ± 0.6*	110.7 ± 13.1
All english speaking countries	no.	291.2 ± 30.2	262.8 ± 28.1	222.3 ± 21.4	90.0 ± 12.3	91.6 ± 9.6	36.2 ± 3.7	18.1 ± 2.7	7.3 ± 1.4	1017.9 ± 45.5
Non–English speaking countries (d)	no.	50.2 ± 11.1	36.9 ± 8.7	16.4 ± 5.1	12.2 ± 3.7	8.6 ± 3.0	np	2.5 ± 1.1	1.0* ± 0.5	129.7 ± 15.0
<b>Total</b>	<b>no.</b>	<b>339.6 ± 30.2</b>	<b>300.2 ± 29.1</b>	<b>240.0 ± 22.1</b>	<b>101.6 ± 12.6</b>	<b>99.0 ± 10.2</b>	<b>36.7 ± 3.7</b>	<b>20.8 ± 2.9</b>	<b>7.9 ± 1.5</b>	<b>1 147.2 ± 48.0</b>
Number of persons with disability aged 15–64 years										
Australia	no.	497.6 ± 41.7	430.2 ± 34.3	362.3 ± 30.8	120.5 ± 14.9	153.4 ± 12.3	62.2 ± 5.4	27.0 ± 3.3	8.9 ± 1.8	1 662.2 ± 58.9
Other english speaking countries (c)	no.	46.0 ± 11.5	34.4 ± 8.5	48.4 ± 11.2	32.8 ± 5.8	16.5 ± 3.4	4.1 ± 1.4	2.7 ± 1.0	1.5 ± 0.7	187.8 ± 17.5
All english speaking countries	no.	544.6 ± 43.7	463.6 ± 36.0	410.3 ± 34.5	153.6 ± 16.5	170.2 ± 12.7	66.4 ± 5.4	29.6 ± 3.2	10.4 ± 1.6	1 852.1 ± 62.9
Non–English speaking countries (d)	no.	117.2 ± 19.7	99.0 ± 16.1	30.5 ± 7.0	21.8 ± 4.9	19.0 ± 4.5	1.7* ± 1.2	4.4 ± 1.5	1.7 ± 0.7	297.5 ± 28.1
<b>Total</b>	<b>no.</b>	<b>662.8 ± 46.0</b>	<b>565.0 ± 37.2</b>	<b>442.8 ± 35.0</b>	<b>175.9 ± 17.6</b>	<b>188.2 ± 13.6</b>	<b>67.6 ± 5.6</b>	<b>34.6 ± 3.6</b>	<b>11.8 ± 1.6</b>	<b>2 148.9 ± 65.5</b>
Proportion of people with disability aged 15–64 years who are in the labour force										
Australia	%	51.9 ± 4.1	56.3 ± 4.3	53.0 ± 3.0	58.3 ± 4.8	53.3 ± 4.4	55.1 ± 3.7	59.6 ± 6.3	68.5 ± 10.0	54.5 ± 1.9
Other english speaking countries (c)	%	64.3 ± 11.2	52.3 ± 14.1	58.5 ± 8.1	60.4 ± 9.4	57.0 ± 13.4	51.2 ± 22.9	70.4 ± 25.0	80.0 ± 19.1	59.0 ± 4.3
All english speaking countries	%	53.5 ± 3.5	56.7 ± 4.2	54.2 ± 2.5	58.6 ± 4.9	53.8 ± 4.0	54.5 ± 3.3	61.1 ± 6.1	70.2 ± 8.2	55.0 ± 1.6

TABLE 15A.77

Table 15A.77 **Labour force participation rate for people with disability aged 15–64 years, all with reported disability, by country of birth, by State/Territory ('000) (a), (b)**

	<i>Unit</i>	<i>NSW</i>	<i>Vic</i>	<i>Qld</i>	<i>WA</i>	<i>SA</i>	<i>Tas</i>	<i>ACT</i>	<i>NT</i>	<i>Aust</i>
Non–English speaking countries (d)	%	42.8 ± 6.1	37.3 ± 6.4	53.8 ± 11.2	56.0 ± 11.4	45.3 ± 11.5	np	56.8 ± 16.2	58.8 ± 17.6	43.6 ± 2.9
<b>Total</b>	<b>%</b>	<b>51.2 ± 2.8</b>	<b>53.1 ± 3.8</b>	<b>54.2 ± 2.6</b>	<b>57.8 ± 4.3</b>	<b>52.6 ± 3.9</b>	<b>54.3 ± 3.2</b>	<b>60.1 ± 5.6</b>	<b>67.1 ± 8.7</b>	<b>53.4 ± 1.5</b>
<i>2012</i>										
Number of persons with disability aged 15–64 years who are in the labour force										
Australia	no.	265.4 ± 22.6	255.3 ± 22.6	186.4 ± 18.7	80.4 ± 11.4	79.5 ± 7.4	26.4 ± 3.6	17.8 ± 2.7	4.8 ± 1.0	915.7 ± 47.5
Other english speaking countries (e)	no.	28.2 ± 6.6	26.9 ± 6.6	29.8 ± 6.8	23.0 ± 4.9	11.5 ± 2.9	2.0 ± 1.1*	1.3 ± 0.7*	0.6 ± 0.4*	127.0 ± 14.7
All english speaking countries	no.	296.4 ± 23.7	281.8 ± 23.2	216.2 ± 18.8	103.4 ± 13.0	90.7 ± 7.4	28.3 ± 3.9	19.2 ± 3.0	5.4 ± 1.1	1 041.5 ± 40.8
Non–English speaking countries (d)	no.	50.9 ± 10.2	31.8 ± 8.0	17.4 ± 5.2	10.0 ± 3.1	6.2 ± 2.5	1.5 ± 1.4*	2.5 ± 0.9	0.6 ± 0.4*	120.0 ± 11.0
<b>Total</b>	<b>no.</b>	<b>347.7 ± 24.4</b>	<b>314.4 ± 25.2</b>	<b>237.0 ± 19.5</b>	<b>111.9 ± 13.7</b>	<b>97.5 ± 7.1</b>	<b>30.1 ± 3.8</b>	<b>21.6 ± 3.0</b>	<b>5.8 ± 1.1</b>	<b>1 163.6 ± 52.1</b>
Number of persons with disability aged 15–64 years										
Australia	no.	519.4 ± 37.7	453.2 ± 32.4	358.4 ± 26.5	139.6 ± 14.9	147.3 ± 11.5	58.3 ± 6.9	27.8 ± 3.4	7.8 ± 1.3	1 712.0 ± 60.3
Other english speaking countries (e)	no.	52.1 ± 9.3	42.0 ± 7.8	49.0 ± 9.4	37.2 ± 6.0	20.6 ± 3.8	4.8 ± 1.4	2.3 ± 0.8	0.9 ± 0.5	211.7 ± 15.8
All english speaking countries	no.	570.5 ± 37.5	496.0 ± 33.3	406.5 ± 28.0	178.2 ± 16.4	169.6 ± 11.5	62.9 ± 6.9	29.6 ± 3.7	8.8 ± 1.4	1 921.7 ± 63.4
Non–English speaking countries (d)	no.	115.8 ± 17.1	89.4 ± 14.5	32.8 ± 7.2	19.1 ± 4.8	16.8 ± 3.9	2.3 ± 1.6*	4.6 ± 1.4*	1.1 ± 0.5*	283.6 ± 20.7
<b>Total</b>	<b>no.</b>	<b>687.3 ± 42.2</b>	<b>583.3 ± 37.5</b>	<b>438.6 ± 28.8</b>	<b>198.2 ± 17.3</b>	<b>185.3 ± 12.2</b>	<b>65.7 ± 7.0</b>	<b>34.3 ± 3.8</b>	<b>9.9 ± 1.6</b>	<b>2 204.0 ± 69.9</b>
Proportion of people with disability aged 15–64 years who are in the labour force										
Australia	%	51.1 ± 2.3	56.3 ± 2.9	52.0 ± 3.5	57.6 ± 5.4	54.0 ± 2.8	45.3 ± 3.1	64.0 ± 5.7	61.5 ± 6.6	53.5 ± 1.4
Other english speaking countries (e)	%	54.1 ± 8.3	64.0 ± 10.4	60.8 ± 7.7	61.8 ± 8.7	55.8 ± 9.4	41.7 ± 19.6	56.5 ± 23.5	66.7 ± 29.6	60.0 ± 3.7

TABLE 15A.77

Table 15A.77 **Labour force participation rate for people with disability aged 15–64 years, all with reported disability, by country of birth, by State/Territory ('000) (a), (b)**

	<i>Unit</i>	<i>NSW</i>	<i>Vic</i>	<i>Qld</i>	<i>WA</i>	<i>SA</i>	<i>Tas</i>	<i>ACT</i>	<i>NT</i>	<i>Aust</i>
All english speaking countries	%	52.0 ± 2.4	56.8 ± 2.7	53.2 ± 2.8	58.0 ± 5.0	53.5 ± 2.4	45.0 ± 3.7	64.9 ± 5.9	61.4 ± 6.6	54.2 ± 1.2
Non-English speaking countries (d)	%	44.0 ± 6.0	35.6 ± 6.9	53.0 ± 10.8	52.4 ± 9.9	36.9 ± 12.3	65.2 ± 39.1	54.3 ± 11.4	54.5 ± 21.3	42.3 ± 3.7
<b>Total</b>	<b>%</b>	<b>50.6 ± 1.7</b>	<b>53.9 ± 2.6</b>	<b>54.0 ± 2.7</b>	<b>56.5 ± 4.8</b>	<b>52.6 ± 1.7</b>	<b>45.8 ± 3.0</b>	<b>63.0 ± 5.2</b>	<b>58.6 ± 6.7</b>	<b>52.8 ± 1.3</b>
2009										
Number of persons with disability aged 15–64 years who are in the labour force										
Australia	no.	293.9 ± 24.7	219.3 ± 23.5	188.7 ± 18.7	93.9 ± 11.9	78.9 ± 9.5	27.4 ± 3.4	19.5 ± 3.7	9.5 ± 2.0	931.1 ± 44.0
Other english speaking countries (c)	no.	28.4 ± 7.5	20.5 ± 5.2	30.3 ± 6.5	27.5 ± 6.7	10.6 ± 3.5	3.1 ± 1.5	2.6 ± 1.2	1.4 ± 0.8	124.4 ± 12.6
All english speaking countries	no.	322.3 ± 26.3	239.8 ± 24.2	219.0 ± 18.7	121.4 ± 14.5	89.5 ± 10.1	30.5 ± 3.8	22.0 ± 3.9	10.9 ± 2.1	1055.5 ± 45.5
Non-English speaking countries (d)	no.	51.2 ± 9.4	34.5 ± 8.4	10.8 ± 3.9	13.6 ± 4.4	8.3 ± 2.7	0.7 ± 0.6	2.0 ± 0.9	1.7 ± 0.9	123.0 ± 16.1
<b>Total</b>	<b>no.</b>	<b>373.6 ± 25.8</b>	<b>274.4 ± 21.8</b>	<b>229.8 ± 19.2</b>	<b>135.0 ± 14.9</b>	<b>97.8 ± 10.5</b>	<b>31.2 ± 3.9</b>	<b>24.0 ± 4.3</b>	<b>12.6 ± 2.3</b>	<b>1178.5 ± 43.3</b>
Number of persons with disability aged 15–64 years										
Australia	no.	528.0 ± 36.5	391.8 ± 31.8	355.1 ± 21.8	143.5 ± 13.6	139.3 ± 12.9	54.0 ± 4.9	27.1 ± 4.3	15.0 ± 2.9	1653.9 ± 61.5
Other english speaking countries (c)	no.	49.1 ± 9.2	33.5 ± 6.5	53.9 ± 9.4	44.6 ± 7.6	22.4 ± 4.1	4.9 ± 2.0	3.1 ± 1.2	2.0 ± 0.9	213.6 ± 18.0
All english speaking countries	no.	577.1 ± 37.9	425.4 ± 34.1	409.1 ± 22.5	188.1 ± 16.1	161.7 ± 13.4	58.9 ± 5.7	30.2 ± 4.5	17.0 ± 3.1	1867.4 ± 64.8
Non-English speaking countries (d)	no.	122.2 ± 15.3	98.4 ± 13.6	29.1 ± 6.5	28.4 ± 6.0	17.8 ± 4.0	2.3 ± 1.2	3.4 ± 1.1	2.4 ± 1.0	303.9 ± 25.0
<b>Total</b>	<b>no.</b>	<b>699.2 ± 41.3</b>	<b>523.7 ± 32.0</b>	<b>438.2 ± 24.3</b>	<b>216.5 ± 16.7</b>	<b>179.6 ± 12.9</b>	<b>61.1 ± 5.8</b>	<b>33.6 ± 4.8</b>	<b>19.3 ± 3.2</b>	<b>2171.3 ± 66.5</b>
Proportion of people with disability aged 15–64 years who are in the labour force										
Australia	%	55.7 ± 2.7	56.0 ± 4.0	53.1 ± 4.1	65.4 ± 5.4	56.6 ± 4.5	50.7 ± 4.3	72.0 ± 7.8	63.3 ± 5.0	56.3 ± 1.6



TABLE 15A.77

Table 15A.77 **Labour force participation rate for people with disability aged 15–64 years, all with reported disability, by country of birth, by State/Territory ('000) (a), (b)**

	<i>Unit</i>	<i>NSW</i>	<i>Vic</i>	<i>Qld</i>	<i>WA</i>	<i>SA</i>	<i>Tas</i>	<i>ACT</i>	<i>NT</i>	<i>Aust</i>
Other english speaking countries (c)	%	57.8 ± 10.6	61.2 ± 9.8	56.2 ± 6.9	61.7 ± 10.8	47.3 ± 12.9	63.3 ± 17.8	83.9 ± 20.3	70.0 ± 26.1	58.2 ± 3.3
All english speaking countries	%	55.8 ± 2.7	56.4 ± 3.5	53.5 ± 3.6	64.5 ± 5.3	55.3 ± 4.2	51.8 ± 4.1	72.8 ± 6.9	64.1 ± 4.6	56.5 ± 1.4
Non–English speaking countries (d)	%	41.9 ± 5.7	35.1 ± 7.0	37.2 ± 10.6	48.1 ± 11.7	46.7 ± 11.0	32.8 ± 20.9	58.4 ± 19.8	72.7 ± 23.7	40.5 ± 4.1
<b>Total</b>	<b>%</b>	<b>53.4 ± 1.9</b>	<b>52.4 ± 2.8</b>	<b>52.4 ± 3.4</b>	<b>62.4 ± 4.9</b>	<b>54.5 ± 4.3</b>	<b>51.1 ± 4.1</b>	<b>71.4 ± 7.8</b>	<b>65.3 ± 5.9</b>	<b>54.3 ± 1.1</b>

\* Indicates the estimate or proportion has a relative standard error between 25 per cent and 50 per cent and should therefore be used with caution.

(a) The rates reported in this table include 95 per cent confidence intervals (for example, X per cent ± X per cent).

(b) People living on households.

(c) For 2009 and 2015 Other English speaking countries are as stated in the English Proficiency Group Classification (Dept of Immigration and Citizenship) and include Canada, Ireland, New Zealand, South Africa, United Kingdom, United States of America and Zimbabwe.

(d) Non–English speaking countries includes those persons for whom country of birth was inadequately described. This is estimated to be less than 0.1 per cent nationally. Non–English speaking countries include Zimbabwe for 2012.

(e) For 2012 Other English speaking countries are as stated in the English Proficiency Group Classification (Dept of Immigration and Citizenship) and include Canada, Ireland, New Zealand, South Africa, United Kingdom and the United States of America.

Source: ABS (unpublished) Survey of Disability, Ageing and Carers, 2009, 2012 and 2015.

TABLE 15A.78

Table 15A.78 **Employment-to-population ratio for people with disability aged 15–64 years, all with reported disability, by remoteness area, by State/Territory ('000) (a), (b)**

	<i>Unit</i>	<i>NSW</i>	<i>Vic</i>	<i>Qld</i>	<i>WA</i>	<i>SA</i>	<i>Tas</i>	<i>ACT</i>	<i>NT</i>	<i>Aust</i>
2015										
Number of persons with disability aged 15–64 years who are employed										
Major cities	no.	202.9 ± 22.5	192.0 ± 21.8	134.3 ± 15.6	66.7 ± 11.2	62.6 ± 9.0	..	20.1 ± 2.9	..	680.0 ± 35.9
Other (c)	no.	109.8 ± 16.6	84.0 ± 15.3	76.9 ± 14.8	23.0 ± 5.2	24.3 ± 5.2	31.4 ± 3.3	–	7.6 ± 1.5	352.4 ± 28.2
<b>Total</b>	<b>no.</b>	<b>312.2 ± 29.8</b>	<b>275.4 ± 27.5</b>	<b>209.6 ± 20.2</b>	<b>90.0 ± 13.0</b>	<b>86.2 ± 9.2</b>	<b>31.4 ± 3.3</b>	<b>20.1 ± 2.9</b>	<b>7.6 ± 1.5</b>	<b>1 034.0 ± 46.3</b>
Number of persons with disability aged 15–64 years										
Major cities	no.	441.1 ± 34.7	385.8 ± 34.4	258.1 ± 24.8	131.8 ± 15.8	136.1 ± 12.4	..	34.6 ± 3.6	..	1 387.5 ± 52.4
Other (c)	no.	221.0 ± 28.4	177.3 ± 24.4	184.3 ± 25.3	43.9 ± 8.4	52.6 ± 9.3	67.6 ± 5.6	–	11.8 ± 1.6	761.6 ± 43.4
<b>Total</b>	<b>no.</b>	<b>662.8 ± 46.0</b>	<b>565.0 ± 37.2</b>	<b>442.8 ± 35.0</b>	<b>175.9 ± 17.6</b>	<b>188.2 ± 13.6</b>	<b>67.6 ± 5.6</b>	<b>34.6 ± 3.6</b>	<b>11.8 ± 1.6</b>	<b>2 148.9 ± 65.5</b>
Proportion of people with disability aged 15–64 years who are employed										
Major cities	%	46.0 ± 3.6	49.8 ± 3.5	52.0 ± 3.4	50.6 ± 5.9	46.0 ± 5.1	..	58.1 ± 5.7	..	49.0 ± 1.8
Other (c)	%	49.7 ± 3.9	47.4 ± 5.6	41.7 ± 5.6	52.5 ± 6.1	46.3 ± 5.6	46.5 ± 3.0	–	64.2 ± 8.6	46.3 ± 2.6
<b>Total</b>	<b>%</b>	<b>47.1 ± 3.1</b>	<b>48.8 ± 3.7</b>	<b>47.3 ± 2.6</b>	<b>51.2 ± 5.4</b>	<b>45.8 ± 3.6</b>	<b>46.5 ± 3.0</b>	<b>58.1 ± 5.7</b>	<b>64.2 ± 8.6</b>	<b>48.1 ± 1.6</b>
2012 (b)										
Number of persons with disability aged 15–64 years who are employed										
Major cities	no.	227.7 ± 18.9	190.4 ± 20.4	132.2 ± 17.1	74.7 ± 10.6	61.0 ± 6.4	..	20.4 ± 3.1	..	708.3 ± 36.8
Other (c)	no.	87.2 ± 16.8	90.6 ± 14.3	79.0 ± 16.1	28.3 ± 7.0	26.4 ± 5.0	25.6 ± 3.3	..	5.4 ± 1.1	343.6 ± 27.8
<b>Total</b>	<b>no.</b>	<b>315.5 ± 23.0</b>	<b>281.0 ± 23.3</b>	<b>212.3 ± 20.0</b>	<b>104.7 ± 13.2</b>	<b>86.7 ± 6.9</b>	<b>25.6 ± 3.3</b>	<b>20.4 ± 3.1</b>	<b>5.4 ± 1.1</b>	<b>1052.3 ± 42.6</b>
Number of persons with disability aged 15–64 years										
Major cities	no.	472.3 ± 39.3	393.3 ± 28.1	258.9 ± 25.4	137.0 ± 15.1	129.8 ± 10.9	..	34.3 ± 4.0	..	1427.6 ± 58.1
Other (c)	no.	217.4 ± 29.7	188.3 ± 24.1	179.3 ± 22.8	59.7 ± 11.4	56.3 ± 7.3	65.7 ± 7.1	..	9.9 ± 1.6	778.6 ± 42.7
<b>Total</b>	<b>no.</b>	<b>687.3 ± 43.8</b>	<b>583.3 ± 38.3</b>	<b>438.6 ± 29.4</b>	<b>198.2 ± 18.0</b>	<b>185.3 ± 12.4</b>	<b>65.7 ± 7.1</b>	<b>34.3 ± 4.0</b>	<b>9.9 ± 1.6</b>	<b>2 204.0 ± 67.2</b>
Proportion of people with disability aged 15–64 years who are employed										
Major cities	%	48.2 ± –	48.4 ± 3.9	51.0 ± 4.3	54.5 ± 4.8	47.0 ± 2.9	..	59.4 ± 5.5	..	49.6 ± 1.6
Other (c)	%	40.1 ± 5.4	48.1 ± 4.5	44.1 ± 7.0	47.4 ± 7.3	46.9 ± 6.5	38.9 ± 2.8	..	54.9 ± 7.2	44.1 ± 2.6
<b>Total</b>	<b>%</b>	<b>45.9 ± 1.6</b>	<b>48.2 ± 2.4</b>	<b>48.4 ± 3.2</b>	<b>52.9 ± 4.7</b>	<b>46.8 ± 2.0</b>	<b>38.9 ± 2.8</b>	<b>59.4 ± 5.5</b>	<b>54.9 ± 7.2</b>	<b>47.7 ± 1.3</b>

TABLE 15A.78

Table 15A.78 **Employment-to-population ratio for people with disability aged 15–64 years, all with reported disability, by remoteness area, by State/Territory ('000) (a), (b)**

	<i>Unit</i>	<i>NSW</i>	<i>Vic</i>	<i>Qld</i>	<i>WA</i>	<i>SA</i>	<i>Tas</i>	<i>ACT</i>	<i>NT</i>	<i>Aust</i>
2009										
Number of persons with disability aged 15–64 years who are employed										
Major cities	no.	244.6 ± 23.8	165.2 ± 16.1	122.4 ± 11.4	87.1 ± 12.0	68.3 ± 8.6	..	23.0 ± 4.1	..	710.6 ± 30.0
Inner regional	no.	86.3 ± 20.2	75.3 ± 14.5	55.8 ± 11.8	17.5 ± 6.7	9.7 ± 4.0	20.1 ± 4.1	..	..	264.7 ± 31.9
Other (d)	no.	12.3 ± 6.3	13.2 ± 6.3	33.5 ± 9.3	20.3 ± 6.3	11.6 ± 4.8	8.0 ± 2.0	..	12.0 ± 2.3	111.1 ± 15.8
<b>Total</b>	<b>no.</b>	<b>343.3 ± 25.6</b>	<b>253.8 ± 19.6</b>	<b>211.7 ± 16.7</b>	<b>124.8 ± 15.1</b>	<b>89.7 ± 9.3</b>	<b>28.1 ± 3.7</b>	<b>23.0 ± 4.1</b>	<b>12.0 ± 2.3</b>	<b>1 086.4 ± 40.4</b>
Number of persons with disability aged 15–64 years										
Major cities	no.	479.8 ± 38.7	350.4 ± 27.4	239.5 ± 20.0	147.7 ± 14.2	130.2 ± 11.0	..	33.6 ± 4.8	..	1 381.2 ± 49.9
Inner regional	no.	183.9 ± 28.8	140.8 ± 22.2	131.0 ± 18.4	32.9 ± 9.2	21.9 ± 7.3	39.9 ± 6.3	..	..	550.4 ± 47.5
Other (d)	no.	35.5 ± 14.7	32.6 ± 11.9	67.7 ± 15.9	35.9 ± 9.0	27.5 ± 8.9	21.2 ± 4.0	..	19.3 ± 3.2	239.7 ± 31.6
<b>Total</b>	<b>no.</b>	<b>699.2 ± 41.3</b>	<b>523.7 ± 32.0</b>	<b>438.2 ± 24.3</b>	<b>216.5 ± 16.7</b>	<b>179.6 ± 12.9</b>	<b>61.1 ± 5.8</b>	<b>33.6 ± 4.8</b>	<b>19.3 ± 3.2</b>	<b>2 171.3 ± 66.5</b>
Proportion of people with disability aged 15–64 years who are employed										
Major cities	%	51.0 ± 2.9	47.1 ± 2.8	51.1 ± 1.9	59.0 ± 5.8	52.5 ± 4.9	..	68.5 ± 7.5	..	51.4 ± 1.3
Inner regional	%	46.9 ± 8.1	53.5 ± 5.9	42.6 ± 6.7	53.2 ± 13.8	44.3 ± 11.0	50.4 ± 6.6	..	..	48.1 ± 4.1
Other (d)	%	34.7 ± 10.6	40.6 ± 12.4	49.5 ± 7.4	56.6 ± 10.3	42.2 ± 10.5	37.7 ± 6.2	..	62.0 ± 6.6	46.4 ± 2.6
<b>Total</b>	<b>%</b>	<b>49.1 ± 2.2</b>	<b>48.5 ± 2.2</b>	<b>48.3 ± 2.7</b>	<b>57.6 ± 5.4</b>	<b>50.0 ± 3.7</b>	<b>46.0 ± 4.2</b>	<b>68.5 ± 7.5</b>	<b>62.0 ± 6.6</b>	<b>50.0 ± 1.0</b>

(a) The rates reported in this table include 95 per cent confidence intervals (for example, X per cent ± X per cent).

(b) Cells in the table have been randomly adjusted to avoid the release of confidential data. Discrepancies may occur between sums of the component items and totals. Refer to the SDAC Summary of Findings Publication (ABS cat. no. 4430.0) for more details.

(c) Includes inner regional, outer regional and remote areas. Excludes very remote and migratory. Refer to the SDAC Summary of Findings publication (ABS cat. no. 4430.0) further details.

(d) 'Other' includes outer regional and remote areas.

– Nil or rounded to zero. .. Not applicable.

Source: ABS (unpublished) Survey of Disability, Ageing and Carers, 2009, 2012 and 2015.

TABLE 15A.79

Table 15A.79 **Employment-to-population ratio for people with disability aged 15–64 years, all with reported disability, by country of birth, by State/Territory ('000) (a), (b), (c), (d)**

	<i>Unit</i>	<i>NSW</i>	<i>Vic</i>	<i>Qld</i>	<i>WA</i>	<i>SA</i>	<i>Tas</i>	<i>ACT</i>	<i>NT</i>	<i>Aust</i>
<i>2015</i>										
Number of persons with disability aged 15–64 years who are employed										
Australia	no.	239.6 ± 29.6	224.5 ± 25.2	169.4 ± 18.6	61.0 ± 10.7	71.1 ± 8.4	29.4 ± 3.2	15.7 ± 2.5	5.9 ± 1.4	816.9 ± 44.8
Other english speaking countries (e)	no.	27.1 ± 9.0	19.6 ± 6.6	27.7 ± 7.1	17.9 ± 4.7	9.0 ± 2.8	2.1* ± 1.2	1.9* ± 1.0	1.2* ± 0.6	105.2 ± 12.6
All english speaking countries	no.	267.3 ± 29.6	242.7 ± 26.3	196.2 ± 19.7	79.2 ± 12.4	79.7 ± 8.9	30.7 ± 3.3	17.8 ± 2.6	6.8 ± 1.4	920.7 ± 45.1
Non-English speaking countries (f)	no.	46.5 ± 10.1	30.0 ± 8.9	15.5 ± 4.9	10.0 ± 3.4	6.5 ± 2.8	np	2.8 ± 1.1	0.7 ± 0.5	112.7 ± 14.3
<b>Total</b>	<b>no.</b>	<b>312.2 ± 29.8</b>	<b>275.4 ± 27.5</b>	<b>209.6 ± 20.2</b>	<b>90.0 ± 13.0</b>	<b>86.2 ± 9.2</b>	<b>31.4 ± 3.3</b>	<b>20.1 ± 2.9</b>	<b>7.6 ± 1.5</b>	<b>1 034.0 ± 46.3</b>
Number of persons with disability aged 15–64 years										
Australia	no.	497.6 ± 41.7	430.2 ± 34.3	362.3 ± 30.8	120.5 ± 14.9	153.4 ± 12.3	62.2 ± 5.4	27.0 ± 3.3	8.9 ± 1.8	1 662.2 ± 58.9
Other english speaking countries (e)	no.	46.0 ± 11.5	34.4 ± 8.5	48.4 ± 11.2	32.8 ± 5.8	16.5 ± 3.4	4.1 ± 1.4	2.7 ± 1.0	1.5 ± 0.7	187.8 ± 17.5
All english speaking countries	no.	544.6 ± 43.7	463.6 ± 36.0	410.3 ± 34.5	153.6 ± 16.5	170.2 ± 12.7	66.4 ± 5.4	29.6 ± 3.2	10.4 ± 1.6	1 852.1 ± 62.9
Non-English speaking countries (f)	no.	117.2 ± 19.7	99.0 ± 16.1	30.5 ± 7.0	21.8 ± 4.9	19.0 ± 4.5	1.7* ± 1.2	4.4 ± 1.5	1.7 ± 0.7	297.5 ± 28.1
<b>Total</b>	<b>no.</b>	<b>662.8 ± 46.0</b>	<b>565.0 ± 37.2</b>	<b>442.8 ± 35.0</b>	<b>175.9 ± 17.6</b>	<b>188.2 ± 13.6</b>	<b>67.6 ± 5.6</b>	<b>34.6 ± 3.6</b>	<b>11.8 ± 1.6</b>	<b>2 148.9 ± 65.5</b>
Proportion of people with disability aged 15–64 years who are employed										
Australia	%	48.2 ± 4.4	52.2 ± 4.1	46.8 ± 3.2	50.6 ± 6.2	46.3 ± 4.0	47.3 ± 3.3	58.1 ± 6.2	66.3 ± 9.2	49.1 ± 2.1
Other english speaking countries (e)	%	58.9 ± 13.0	57.0 ± 13.1	57.2 ± 6.5	54.6 ± 10.8	54.5 ± 13.1	51.2 ± 22.9	70.4 ± 25.0	80.0 ± 19.1	56.0 ± 4.2
All english speaking countries	%	49.1 ± 3.7	52.4 ± 4.0	47.8 ± 2.6	51.6 ± 5.9	46.8 ± 3.9	46.2 ± 3.3	60.1 ± 6.0	65.4 ± 8.2	49.7 ± 1.8
Non-English speaking countries (f)	%	39.7 ± 5.4	30.3 ± 7.6	50.8 ± 11.0	45.9 ± 12.0	34.2 ± 12.0	np	63.6 ± 13.3	41.2 ± 21.8	37.9 ± 3.2
<b>Total</b>	<b>%</b>	<b>47.1 ± 3.1</b>	<b>48.8 ± 3.7</b>	<b>47.3 ± 2.6</b>	<b>51.2 ± 5.4</b>	<b>45.8 ± 3.6</b>	<b>46.5 ± 3.0</b>	<b>58.1 ± 5.7</b>	<b>64.2 ± 8.6</b>	<b>48.1 ± 1.6</b>

TABLE 15A.79

Table 15A.79 **Employment-to-population ratio for people with disability aged 15–64 years, all with reported disability, by country of birth, by State/Territory ('000) (a), (b), (c), (d)**

	<i>Unit</i>	<i>NSW</i>	<i>Vic</i>	<i>Qld</i>	<i>WA</i>	<i>SA</i>	<i>Tas</i>	<i>ACT</i>	<i>NT</i>	<i>Aust</i>
<i>2012</i>										
Number of persons with disability aged 15–64 years who are employed										
Australia	no.	244.2 ± 20.5	230.4 ± 20.2	168.9 ± 18.1	74.4 ± 10.6	71.6 ± 6.7	22.2 ± 3.3	17.2 ± 2.6	4.4 ± 0.9	830.1 ± 36.7
Other english speaking countries (g)	no.	26.1 ± 6.3	24.0 ± 5.9	25.2 ± 6.1	21.8 ± 4.6	11.4 ± 2.9	2.0 ± 1.1*	1.4 ± 0.7*	0.6 ± 0.4*	114.1 ± 10.9
All english speaking countries	no.	268.3 ± 21.5	252.4 ± 21.1	193.7 ± 18.9	96.8 ± 12.0	82.6 ± 6.6	23.9 ± 3.4	18.4 ± 2.9	5.2 ± 1.0	943.3 ± 39.1
Non-English speaking countries (f)	no.	48.1 ± 9.2	29.4 ± 7.9	16.0 ± 5.0	8.2 ± 3.0	4.9 ± 2.4*	1.2 ± 1.1*	2.3 ± 0.8*	0.5 ± 0.4*	110.7 ± 13.0
<b>Total</b>	<b>no.</b>	<b>315.5 ± 22.4</b>	<b>281.0 ± 22.8</b>	<b>212.3 ± 19.4</b>	<b>104.7 ± 12.6</b>	<b>86.7 ± 6.7*</b>	<b>25.6 ± 3.3*</b>	<b>20.4 ± 3.0*</b>	<b>5.4 ± 1.1*</b>	<b>1 052.3 ± 42.9</b>
Number of persons with disability aged 15–64 years										
Australia	no.	519.4 ± 37.7	453.2 ± 32.4	358.4 ± 26.5	139.6 ± 14.9	147.3 ± 11.5	58.3 ± 6.9	27.8 ± 3.4	7.8 ± 1.3	1 712.0 ± 60.3
Other english speaking countries (g)	no.	52.1 ± 9.3	42.0 ± 7.8	49.0 ± 9.4	37.2 ± 6.0	20.6 ± 3.8	4.8 ± 1.4	2.3 ± 0.8	0.9 ± 0.5	211.7 ± 15.8
All english speaking countries	no.	570.5 ± 37.5	496.0 ± 33.3	406.5 ± 28.0	178.2 ± 16.4	169.6 ± 11.5	62.9 ± 6.9	29.6 ± 3.7	8.8 ± 1.4	1 921.7 ± 63.4
Non-English speaking countries (f)	no.	115.8 ± 17.1	89.4 ± 14.5	32.8 ± 7.2	19.1 ± 4.8	16.8 ± 3.9	2.3 ± 1.6*	4.6 ± 1.4*	1.1 ± 0.5*	283.6 ± 20.7
<b>Total</b>	<b>no.</b>	<b>687.3 ± 42.2</b>	<b>583.3 ± 37.5</b>	<b>438.6 ± 28.8</b>	<b>198.2 ± 17.3</b>	<b>185.3 ± 12.2</b>	<b>65.7 ± 7.0*</b>	<b>34.3 ± 3.8*</b>	<b>9.9 ± 1.6*</b>	<b>2 204.0 ± 69.9</b>
Proportion of people with disability aged 15–64 years who are employed										
Australia	%	47.0 ± 2.0	50.8 ± 2.6	47.1 ± 3.7	53.3 ± 5.1	48.6 ± 2.5	38.1 ± 3.4	61.9 ± 5.4	56.4 ± 7.2	48.5 ± 1.3
Other english speaking countries (g)	%	50.1 ± 8.2	57.1 ± 9.2	51.4 ± 7.7	58.6 ± 7.8	55.3 ± 9.3	41.7 ± 19.2	60.9 ± 22.1	66.7 ± 29.6	53.9 ± 3.2
All english speaking countries	%	47.0 ± 2.2	50.9 ± 2.5	47.7 ± 3.3	54.3 ± 4.5	48.7 ± 2.1	38.0 ± 3.4	62.2 ± 5.8	59.1 ± 6.3	49.1 ± 1.2
Non-English speaking countries (f)	%	41.5 ± 5.1	32.9 ± 7.0	48.8 ± 10.9	42.9 ± 11.8	29.2 ± 12.7	52.2 ± 35.3	50.0 ± 10.9	45.5 ± 29.9	39.0 ± 3.6
<b>Total</b>	<b>%</b>	<b>45.9 ± 1.6</b>	<b>48.2 ± 2.4</b>	<b>48.4 ± 3.1</b>	<b>52.8 ± 4.4</b>	<b>46.8 ± 1.9</b>	<b>39.0 ± 2.7</b>	<b>59.5 ± 5.4</b>	<b>54.5 ± 6.9</b>	<b>47.7 ± 1.2</b>

TABLE 15A.79

Table 15A.79 **Employment-to-population ratio for people with disability aged 15–64 years, all with reported disability, by country of birth, by State/Territory ('000) (a), (b), (c), (d)**

	<i>Unit</i>	<i>NSW</i>	<i>Vic</i>	<i>Qld</i>	<i>WA</i>	<i>SA</i>	<i>Tas</i>	<i>ACT</i>	<i>NT</i>	<i>Aust</i>
<i>2009</i>										
Number of persons with disability aged 15–64 years who are employed										
Australia	no.	269.9 ± 24.1	205.3 ± 21.9	172.9 ± 16.5	85.7 ± 12.1	72.6 ± 8.9	24.5 ± 3.2	18.7 ± 3.6	9.1 ± 2.0	858.7 ± 41.2
Other english speaking countries (e)	no.	27.3 ± 7.3	18.6 ± 4.9	28.5 ± 5.8	26.6 ± 6.8	9.8 ± 3.2	2.9 ± 1.5	2.6 ± 1.2	1.4 ± 0.8	117.8 ± 12.4
All english speaking countries	no.	297.2 ± 25.7	224.0 ± 22.5	201.4 ± 16.5	112.3 ± 14.7	82.4 ± 9.0	27.5 ± 3.7	21.3 ± 3.7	10.4 ± 2.1	976.5 ± 42.1
Non-English speaking countries (f)	no.	46.1 ± 8.7	29.8 ± 7.3	10.3 ± 3.8	12.5 ± 4.1	7.3 ± 2.6	0.6 ± 0.6	1.7 ± 0.9	1.6 ± 0.9	110.0 ± 13.8
<b>Total</b>	<b>no.</b>	<b>343.3 ± 25.6</b>	<b>253.8 ± 19.6</b>	<b>211.7 ± 16.7</b>	<b>124.8 ± 15.1</b>	<b>89.7 ± 9.3</b>	<b>28.1 ± 3.7</b>	<b>23.0 ± 4.1</b>	<b>12.0 ± 2.3</b>	<b>1 086.4 ± 40.4</b>
Number of persons with disability aged 15–64 years										
Australia	no.	528.0 ± 36.5	391.8 ± 31.8	355.1 ± 21.8	143.5 ± 13.6	139.3 ± 12.9	54.0 ± 4.9	27.1 ± 4.3	15.0 ± 2.9	1 653.9 ± 61.5
Other english speaking countries (e)	no.	49.1 ± 9.2	33.5 ± 6.5	53.9 ± 9.4	44.6 ± 7.6	22.4 ± 4.1	4.9 ± 2.0	3.1 ± 1.2	2.0 ± 0.9	213.6 ± 18.0
All english speaking countries	no.	577.1 ± 37.9	425.4 ± 34.1	409.1 ± 22.5	188.1 ± 16.1	161.7 ± 13.4	58.9 ± 5.7	30.2 ± 4.5	17.0 ± 3.1	1 867.4 ± 64.8
Non-English speaking countries (f)	no.	122.2 ± 15.3	98.4 ± 13.6	29.1 ± 6.5	28.4 ± 6.0	17.8 ± 4.0	2.3 ± 1.2	3.4 ± 1.1	2.4 ± 1.0	303.9 ± 25.0
<b>Total</b>	<b>no.</b>	<b>699.2 ± 41.3</b>	<b>523.7 ± 32.0</b>	<b>438.2 ± 24.3</b>	<b>216.5 ± 16.7</b>	<b>179.6 ± 12.9*</b>	<b>61.1 ± 5.8</b>	<b>33.6 ± 4.8</b>	<b>19.3 ± 3.2</b>	<b>2 171.3 ± 66.5</b>
Proportion of people with disability aged 15–64 years who are employed										
Australia	%	51.1 ± 2.8	52.4 ± 3.6	48.7 ± 3.6	59.7 ± 6.3	52.1 ± 4.3	45.5 ± 4.2	69.0 ± 7.5	60.3 ± 6.6	51.9 ± 1.5
Other english speaking countries (e)	%	55.7 ± 10.7	55.6 ± 9.9	52.8 ± 5.6	59.7 ± 11.3	43.8 ± 11.7	60.1 ± 18.9	82.9 ± 20.1	70.2 ± 26.1	55.2 ± 3.5
All english speaking countries	%	51.5 ± 2.8	52.7 ± 3.1	49.2 ± 3.0	59.7 ± 5.9	50.9 ± 3.7	46.7 ± 4.4	70.4 ± 6.4	61.4 ± 5.6	52.3 ± 1.3
Non-English speaking countries (f)	%	37.7 ± 5.3	30.3 ± 6.0	35.3 ± 10.6	44.2 ± 11.1	40.8 ± 11.0	27.6 ± 20.4	50.3 ± 21.4	68.1 ± 23.5	36.2 ± 3.4

TABLE 15A.79

Table 15A.79 **Employment-to-population ratio for people with disability aged 15–64 years, all with reported disability, by country of birth, by State/Territory ('000) (a), (b), (c), (d)**

	<i>Unit</i>	<i>NSW</i>	<i>Vic</i>	<i>Qld</i>	<i>WA</i>	<i>SA</i>	<i>Tas</i>	<i>ACT</i>	<i>NT</i>	<i>Aust</i>
<b>Total</b>	<b>%</b>	<b>49.1 ± 2.2</b>	<b>48.5 ± 2.2</b>	<b>48.3 ± 2.7</b>	<b>57.7 ± 5.4</b>	<b>49.9 ± 3.7</b>	<b>46.0 ± 4.3</b>	<b>68.4 ± 7.5</b>	<b>62.2 ± 6.6</b>	<b>50.0 ± 1.0</b>

- (a) Cells in the table have been randomly adjusted to avoid the release of confidential data. Discrepancies may occur between sums of the component items and totals. Refer to the SDAC Summary of Findings Publication (ABS cat. no. 4430.0) for more details.
- (b) Data in Italics indicates a relative standard error (RSE) of between 25 per cent and 50 per cent. Estimates with RSEs greater than 25 per cent should be used with care.
- (c) The rates reported in this table include 95 per cent confidence intervals (for example, X per cent ± X per cent).
- (d) Persons living in households.
- (e) For 2009 and 2015 Other English speaking countries are as stated in the English Proficiency Group Classification (Dept of Immigration and Citizenship) and include Canada, Ireland, New Zealand, South Africa, United Kingdom, United States of America and Zimbabwe.
- (f) Non-English speaking countries includes those persons for whom country of birth was inadequately described. This is estimated to be less than 0.1 per cent nationally. Non-English speaking countries include Zimbabwe for 2012.
- (g) For 2012 Other English speaking countries are as stated in the English Proficiency Group Classification (Dept of Immigration and Citizenship) and include Canada, Ireland, New Zealand, South Africa, United Kingdom and the United States of America.

**np** Not published.

Source: ABS (unpublished) Survey of Disability, Ageing and Carers, 2009, 2012 and 2015.

Table 15A.80 **Rate for primary carers (carers of people with disability aged 0-64 years) aged 15–64 years who are underemployed, by carer sex, by State and Territory (a), (b)**

	<i>Unit</i>	<i>NSW</i>	<i>Vic</i>	<i>Qld</i>	<i>WA</i>	<i>SA</i>	<i>Tas</i>	<i>ACT</i>	<i>NT</i>	<i>Aust</i>
<i>2015</i>										
Number of primary carers aged 15–64 years who are underemployed (c)										
Male	'000	–	4.3 ± 3.1*	–	2.5 ± 2.0*	np	–	–	–	6.2 ± 3.2*
Female	'000	3.9 ± 3.2*	6.6 ± 4.1*	4.2 ± 3.0*	2.4 ± 1.7*	2.1 ± 1.5*	1.0 ± 1.0*	–	–	18.5 ± 6.4
<b>Persons</b>	<b>'000</b>	<b>3.6 ± 3.2*</b>	<b>9.2 ± 4.4</b>	<b>4.2 ± 3.0*</b>	<b>4.4 ± 2.3*</b>	<b>2.1 ± 1.6*</b>	<b>1.3 ± 1.1*</b>	–	–	<b>24.3 ± 6.9</b>
Number of primary carers										
Male	'000	16.3 ± 6.5	23.0 ± 7.0	13.7 ± 5.5	8.4 ± 3.8	6.6 ± 2.7	3.0 ± 1.4	1.2 ± 0.7*	np	75.3 ± 12.1
Female	'000	48.4 ± 11.6	36.5 ± 9.7	31.6 ± 6.7	15.6 ± 4.3	10.6 ± 3.6	7.0 ± 2.1	2.5 ± 1.0	1.3 ± 0.6	155.1 ± 19.2
<b>Persons</b>	<b>'000</b>	<b>66.4 ± 12.5</b>	<b>59.1 ± 13.4</b>	<b>43.6 ± 8.2</b>	<b>23.7 ± 5.5</b>	<b>18.0 ± 4.4</b>	<b>10.0 ± 2.5</b>	<b>3.9 ± 1.3</b>	<b>1.2 ± 0.6*</b>	<b>228.7 ± 21.9</b>
Proportion of primary carers aged 15–64 years who are underemployed										
Male	%	–	18.4 ± 12.4*	–	29.3 ± 20.2*	np	–	–	–	8.3 ± 4.1*
Female	%	8.0 ± 6.3*	18.0 ± 10.1*	13.2 ± 8.9*	15.4 ± 10.2*	20.1 ± 12.8*	14.6 ± 13.0*	–	–	11.9 ± 3.8
<b>Persons</b>	<b>%</b>	<b>5.4 ± 4.6*</b>	<b>15.6 ± 6.5</b>	<b>9.6 ± 6.5*</b>	<b>18.7 ± 8.4</b>	<b>11.6 ± 8.5*</b>	<b>13.0 ± 10.9*</b>	–	–	<b>10.6 ± 2.8</b>
<i>2012</i>										
Number of primary carers aged 15–64 years who are underemployed (c)										
Male	'000	–	np	–	np	np	–	–	–	2.2 ± 2.0*
Female	'000	3.9 ± 3.0	np	2.8 ± 2.6*	np	np	np	–	–	13.7 ± 4.7
<b>Persons</b>	<b>'000</b>	<b>3.9 ± 3.0</b>	<b>4.6 ± 2.9</b>	<b>2.8 ± 2.8*</b>	<b>np</b>	<b>1.4 ± 1.5</b>	<b>np</b>	–	–	<b>15.9 ± 4.7</b>
Number of primary carers in the labour force (employed or unemployed) aged 15–64 years										
Male	'000	21.8 ± 7.2	14.2 ± 5.5	17.2 ± 5.1	5.0 ± 2.6*	4.7 ± 1.7	1.8 ± 1.2	1.4 ± 1.0	np	63.8 ± 9.0
Female	'000	38.2 ± 9.4	37.9 ± 7.6	29.7 ± 7.0	13.5 ± 3.2	10.8 ± 3.2	4.5 ± 1.7	2.5 ± 1.0	0.7 ± 0.4	137.6 ± 14.4
<b>Persons</b>	<b>'000</b>	<b>58.0 ± 11.4</b>	<b>54.2 ± 9.7</b>	<b>43.3 ± 8.6</b>	<b>18.0 ± 4.0</b>	<b>14.9 ± 3.7</b>	<b>6.5 ± 2.0</b>	<b>4.1 ± 1.4</b>	<b>1.2 ± 0.5</b>	<b>200.4 ± 17.2</b>
Proportion of primary carers aged 15–64 years who are underemployed										
Male	%	–	np	–	np	np	–	–	–	3.4 ± 3.2*
Female	%	10.2 ± 7.4*	np	9.3 ± 8.8*	np	np	np	–	–	10.0 ± 3.3
<b>Persons</b>	<b>%</b>	<b>6.7 ± 4.9*</b>	<b>8.4 ± 5.4*</b>	<b>6.4 ± 6.0*</b>	<b>np</b>	<b>9.6 ± 9.3</b>	<b>np</b>	–	–	<b>7.9 ± 2.2</b>

\* Indicates the estimate or proportion has a relative standard error between 25 per cent and 50 per cent and should therefore be used with caution.



Table 15A.80 **Rate for primary carers (carers of people with disability aged 0-64 years) aged 15-64 years who are underemployed, by carer sex, by State and Territory (a), (b)**

<i>Unit</i>	<i>NSW</i>	<i>Vic</i>	<i>Qld</i>	<i>WA</i>	<i>SA</i>	<i>Tas</i>	<i>ACT</i>	<i>NT</i>	<i>Aust</i>
-------------	------------	------------	------------	-----------	-----------	------------	------------	-----------	-------------

(a) Cells in the table have been randomly adjusted to avoid the release of confidential data. Discrepancies may occur between sums of the component items and totals. Refer to the SDAC Summary of Findings Publication (ABS cat. no. 4430.0) for more details.

(b) Includes primary carers (aged 15-64 years) with a main recipient aged 0-64 years or a non-main recipient aged 0-64 years with a profound or severe core activity limitation. See section 15.4 for more details.

(c) Persons who are employed and work 34 hours or less per week, who wanted to work more hours and would be able to start work with more hours in the next four weeks.

– Nil or rounded to zero. **np** Not published.

*Source:* ABS (unpublished) Survey of Disability, Ageing and Carers, 2012 and 2015.

TABLE 15A.81

Table 15A.81 Labour force participation rate for primary carers (carers of people with disability aged 0–64 years) aged 15–64 years, by carer sex, by State/Territory (000's) (a), (b), (c)

	<i>Unit</i>	<i>NSW</i>	<i>Vic</i>	<i>Qld</i>	<i>WA</i>	<i>SA</i>	<i>Tas</i>	<i>ACT</i>	<i>NT</i>	<i>Aust</i>
<i>2015</i>										
Number of primary carers aged 15–64 years who are in the labour force										
Male	no.	16.3 ± 6.5	23.0 ± 7.0	13.7 ± 5.5	8.4 ± 3.8	6.6 ± 2.7	3.0 ± 1.4	1.2 ± 0.7*	np	75.3 ± 12.1
Female	no.	48.4 ± 11.6	36.5 ± 9.7	31.6 ± 6.7	15.6 ± 4.3	10.6 ± 3.6	7.0 ± 2.1	2.5 ± 1.0	1.3 ± 0.6	155.1 ± 19.2
<b>Persons</b>	<b>no.</b>	<b>66.4 ± 12.5</b>	<b>59.1 ± 13.4</b>	<b>43.6 ± 8.2</b>	<b>23.7 ± 5.5</b>	<b>18.0 ± 4.4</b>	<b>10.0 ± 2.5</b>	<b>3.9 ± 1.3</b>	<b>1.2 ± 0.6*</b>	<b>228.7 ± 21.9</b>
Total number of primary carers aged 15–64 years										
Male	no.	31.7 ± 8.5	33.4 ± 7.7	19.1 ± 6.2	11.4 ± 4.0	9.8 ± 3.1	3.8 ± 1.5	1.7 ± 0.8	np	111.8 ± 14.0
Female	no.	91.6 ± 15.0	73.6 ± 14.6	57.6 ± 9.9	25.4 ± 5.3	21.5 ± 4.7	12.2 ± 2.5	3.1 ± 1.1	1.7 ± 0.7	290.2 ± 24.5
<b>Persons</b>	<b>no.</b>	<b>124.9 ± 17.9</b>	<b>109.8 ± 17.6</b>	<b>78.3 ± 12.3</b>	<b>37.4 ± 6.2</b>	<b>31.3 ± 5.7</b>	<b>15.6 ± 2.9</b>	<b>5.1 ± 1.4</b>	<b>1.9 ± 0.7</b>	<b>401.0 ± 28.3</b>
Proportion of primary carers aged 15–64 years who are in the labour force										
Male	%	51.5 ± 15.0	69.0 ± 13.4	71.9 ± 16.7	73.5 ± 21.5	67.7 ± 17.4	78.6 ± 19.0	71.5 ± 17.6	np	67.4 ± 6.8
Female	%	52.9 ± 9.3	49.6 ± 8.8	54.9 ± 6.9	61.5 ± 10.7	49.4 ± 12.6	57.5 ± 13.0	81.4 ± 14.7	74.6 ± 15.3	53.4 ± 4.8
<b>Persons</b>	<b>%</b>	<b>53.2 ± 6.5</b>	<b>53.8 ± 8.7</b>	<b>55.7 ± 5.8</b>	<b>63.4 ± 10.5</b>	<b>57.6 ± 9.6</b>	<b>64.0 ± 10.5</b>	<b>75.6 ± 14.5</b>	<b>66.2 ± 20.6</b>	<b>57.0 ± 3.7</b>
<i>2012</i>										
Number of primary carers aged 15–64 years who are in the labour force										
Male	no.	21.8 ± 7.2	14.2 ± 5.5	17.2 ± 5.1	5.0 ± 2.3*	4.7 ± 1.7	1.8 ± 1.2*	1.4 ± 1.0*	np	63.8 ± 9.0
Female	no.	38.2 ± 9.4	37.9 ± 7.6	29.7 ± 7.0	13.5 ± 3.2	10.8 ± 3.2	4.5 ± 1.7	2.5 ± 1.0	0.7 ± 0.4*	137.6 ± 14.4
<b>Persons</b>	<b>no.</b>	<b>58.0 ± 11.4</b>	<b>54.2 ± 9.7</b>	<b>43.3 ± 8.6</b>	<b>18.0 ± 4.0</b>	<b>14.9 ± 3.7</b>	<b>6.5 ± 2.0</b>	<b>4.1 ± 1.4</b>	<b>1.2 ± 0.5</b>	<b>200.4 ± 17.2</b>
Total number of primary carers aged 15–64 years										
Male	no.	36.2 ± 9.0	24.5 ± 6.6	22.0 ± 7	6.4 ± 2.6	8.1 ± 2.3	3.5 ± 1.4	2.0 ± 1.1	np	104.7 ± 11.4
Female	no.	84.9 ± 12.4	76.2 ± 13.0	57.4 ± 10.0	22.2 ± 4.5	19.7 ± 4.0	7.7 ± 2.0	3.8 ± 1.2	1.1 ± 0.5	275.8 ± 20.8
<b>Persons</b>	<b>no.</b>	<b>122.0 ± 14.7</b>	<b>101.5 ± 16.2</b>	<b>77.9 ± 12.1</b>	<b>30.2 ± 5.4</b>	<b>28.2 ± 4.5</b>	<b>11.2 ± 2.5</b>	<b>6.1 ± 1.6</b>	<b>1.3 ± 0.5</b>	<b>379.2 ± 23.3</b>
Proportion of primary carers aged 15–64 years who are in the labour force										
Male	%	60.3 ± 14.2	58.1 ± 15.1	78.1 ± 7.9	78.2 ± 22.0	58.0 ± 14.8	51.7 ± 24.6	69.3 ± 26.0	79.6 ± 48.0*	60.9 ± 5.6
Female	%	45.0 ± 8.8	49.7 ± 5.1	51.7 ± 8.6	60.9 ± 8.4	54.8 ± 11.6	57.8 ± 16.3	66.8 ± 15.9	59.5 ± 24.7	49.9 ± 3.6
<b>Persons</b>	<b>%</b>	<b>47.5 ± 7.3</b>	<b>53.4 ± 4.4</b>	<b>55.6 ± 6.6</b>	<b>59.4 ± 8.6</b>	<b>52.7 ± 9.6</b>	<b>58.2 ± 12.7</b>	<b>67.8 ± 14.7</b>	<b>91.2 ± 21.1</b>	<b>52.8 ± 3.2</b>

TABLE 15A.81

Table 15A.81 **Labour force participation rate for primary carers (carers of people with disability aged 0–64 years) aged 15–64 years, by carer sex, by State/Territory (000's) (a), (b), (c)**

	<i>Unit</i>	<i>NSW</i>	<i>Vic</i>	<i>Qld</i>	<i>WA</i>	<i>SA</i>	<i>Tas</i>	<i>ACT</i>	<i>NT</i>	<i>Aust</i>
<i>2009</i>										
Number of primary carers aged 15–64 years who are in the labour force										
Male	no.	21.7 ± 6.5	15.6 ± 4.5	16.2 ± 5.3	5.9 ± 2.4	3.9 ± 1.6	1.4 ± 0.8	1.2 ± 0.8	0.7 ± 0.6	66.5 ± 9.9
Female	no.	48.1 ± 9.5	33.6 ± 5.1	28.5 ± 6.8	12.2 ± 4.0	11.0 ± 2.7	4.6 ± 1.4	2.3 ± 1.0	0.7 ± 0.5	141.1 ± 15.1
<b>Persons</b>	no.	<b>69.9 ± 12.0</b>	<b>49.2 ± 6.9</b>	<b>44.7 ± 7.5</b>	<b>18.0 ± 4.9</b>	<b>14.8 ± 3.0</b>	<b>6.0 ± 1.6</b>	<b>3.5 ± 1.2</b>	<b>1.4 ± 0.8</b>	<b>207.6 ± 17.7</b>
Total number of primary carers aged 15–64 years										
Male	no.	35.9 ± 8.0	22.2 ± 5.0	28.9 ± 5.7	9.5 ± 3.0	7.5 ± 2.8	2.6 ± 1.0	np	np	109.3 ± 10.8
Female	no.	88.8 ± 14.2	72.9 ± 9.0	56.5 ± 9.8	24.3 ± 5.5	20.6 ± 4.8	8.8 ± 2.3	np	np	277.1 ± 21.0
<b>Persons</b>	no.	<b>124.8 ± 16.2</b>	<b>95.1 ± 11.3</b>	<b>85.4 ± 10.9</b>	<b>33.7 ± 6.2</b>	<b>28.1 ± 6.1</b>	<b>11.4 ± 2.4</b>	<b>5.5 ± 1.6</b>	<b>2.4 ± 1.2</b>	<b>386.4 ± 22.5</b>
Proportion of primary carers aged 15–64 years who are in the labour force										
Male	%	60.5 ± 11.3	70.0 ± 12.5	56.0 ± 13.4	61.9 ± 20.6	51.3 ± 18.9	53.2 ± 22.5	np	np	60.9 ± 6.2
Female	%	54.2 ± 6.1	46.1 ± 7.0	50.5 ± 9.1	50.2 ± 12.6	53.3 ± 10.6	52.8 ± 13.7	np	np	50.9 ± 3.6
<b>Persons</b>	%	<b>56.0 ± 5.6</b>	<b>51.7 ± 6.3</b>	<b>52.4 ± 7.6</b>	<b>53.5 ± 11.2</b>	<b>52.8 ± 9.5</b>	<b>52.9 ± 12.4</b>	<b>63.7 ± 16.1</b>	<b>60.1 ± 19.7</b>	<b>53.7 ± 3.1</b>

\* Indicates the estimate or proportion has a relative standard error between 25 per cent and 50 per cent and should therefore be used with caution.

(a) Includes primary carers (aged 15 years and over) with a main recipient aged 0-64 years or a non-main recipient aged 0-64 years with a profound or severe core activity limitation. See section 15.4 for more details.

(b) The rates reported in this table include 95 per cent confidence intervals (for example, X per cent ± X per cent).

(c) Cells in the table have been randomly adjusted to avoid the release of confidential data. Discrepancies may occur between sums of the component items and totals. Refer to the SDAC Summary of Findings Publication (ABS cat. no. 4430.0) for more details.

**np** Not published.

Source: ABS (unpublished) Survey of Disability, Ageing and Carers, 2009, 2012 and 2015.

TABLE 15A.82

Table 15A.82 **Employment-to-population ratio for primary carers (carers of people with disability aged 0–64 years) aged 15–64 years, by carer sex, by State/Territory (a), (b), (c)**

	<i>Unit</i>	<i>NSW</i>	<i>Vic</i>	<i>Qld</i>	<i>WA</i>	<i>SA</i>	<i>Tas</i>	<i>ACT</i>	<i>NT</i>	<i>Aust</i>
<i>2015</i>										
Number of primary carers aged 15–64 years who are employed										
Male	no.	15.9 ± 6.5	20.2 ± 6.6	11.3 ± 5.4	9.3 ± 3.7	4.7 ± 2.5*	2.4 ± 1.3*	1.2 ± 0.7*	np	67.2 ± 11.1
Female	no.	43.1 ± 10.3	31.9 ± 9.1	28.9 ± 6.6	12.5 ± 4.0	9.1 ± 3.0	6.3 ± 2.0	2.8 ± 1.0	1.2 ± 0.5	138.1 ± 18.4
<b>Persons</b>	<b>no.</b>	<b>59.5 ± 11.4</b>	<b>54.0 ± 12.3</b>	<b>39.9 ± 8.4</b>	<b>20.6 ± 5.2</b>	<b>14.5 ± 3.8</b>	<b>8.4 ± 2.2</b>	<b>3.4 ± 1.2</b>	<b>1.2 ± 0.6*</b>	<b>206.0 ± 20.0</b>
Total number of primary carers aged 15–64 years										
Male	no.	31.7 ± 8.5	33.4 ± 7.7	19.1 ± 6.2	11.4 ± 4.0	9.8 ± 3.1	3.8 ± 1.5	1.7 ± 0.8	np	111.8 ± 14.0
Female	no.	91.6 ± 15.0	73.6 ± 14.6	57.6 ± 9.9	25.4 ± 5.3	21.5 ± 4.7	12.2 ± 2.5	3.1 ± 1.1	1.7 ± 0.7	290.2 ± 24.5
<b>Persons</b>	<b>no.</b>	<b>124.9 ± 17.9</b>	<b>109.8 ± 17.6</b>	<b>78.3 ± 12.3</b>	<b>37.4 ± 6.2</b>	<b>31.3 ± 5.7</b>	<b>15.6 ± 2.9</b>	<b>5.1 ± 1.4</b>	<b>1.9 ± 0.7</b>	<b>401.0 ± 28.3</b>
Proportion of primary carers aged 15–64 years who are employed										
Male	%	50.0 ± 15.3	60.4 ± 13.8	59.3 ± 20.9	81.7 ± 15.2	48.3 ± 20.2	61.8 ± 24.6	71.5 ± 17.6	np	60.1 ± 6.5
Female	%	47.0 ± 8.2	43.3 ± 8.9	50.2 ± 7.6	49.3 ± 11.9	42.3 ± 10.5	52.0 ± 12.7	92.5 ± 30.8	70.5 ± 14.0	47.6 ± 4.9
<b>Persons</b>	<b>%</b>	<b>47.6 ± 6.1</b>	<b>49.1 ± 8.0</b>	<b>51.0 ± 7.2</b>	<b>55.0 ± 10.5</b>	<b>46.5 ± 8.8</b>	<b>53.9 ± 9.8</b>	<b>67.4 ± 14.6</b>	<b>63.0 ± 19.5</b>	<b>51.4 ± 3.4</b>
<i>2012</i>										
Number of primary carers aged 15–64 years who are employed										
Male	no.	17.4 ± 6.9	14.2 ± 5.2	13.8 ± 4.8	5.0 ± 2.3	4.5 ± 1.7	1.1 ± 1.0	1.4 ± 1.0	np	56.8 ± 8.1
Female	no.	36.3 ± 9.1	31.8 ± 6.5	25.0 ± 7.0	12.7 ± 3.2	9.6 ± 3.2	3.6 ± 1.5	2.2 ± 0.9	0.7 ± 0.4	124.4 ± 13.4
<b>Persons</b>	<b>no.</b>	<b>56.0 ± 11.1</b>	<b>46.4 ± 8.5</b>	<b>41.1 ± 8.2</b>	<b>16.1 ± 4.0</b>	<b>14.2 ± 3.7</b>	<b>5.2 ± 1.8</b>	<b>3.7 ± 1.4</b>	<b>0.8 ± 0.5</b>	<b>180.6 ± 15.6</b>
Total number of primary carers aged 15–64 years										
Male	no.	36.2 ± 9.0	24.5 ± 6.6	22.0 ± 6.7	6.4 ± 2.6	8.1 ± 2.3	3.5 ± 1.4	2.0 ± 1.1	np	104.7 ± 11.4
Female	no.	84.9 ± 12.4	76.2 ± 13.0	57.4 ± 10.0	22.2 ± 4.5	19.7 ± 4.0	7.7 ± 2.0	3.8 ± 1.2	1.1 ± 0.5	275.8 ± 20.8
<b>Persons</b>	<b>no.</b>	<b>122.0 ± 14.7</b>	<b>101.5 ± 16.2</b>	<b>77.9 ± 12.1</b>	<b>30.2 ± 5.4</b>	<b>28.2 ± 4.5</b>	<b>11.2 ± 2.5</b>	<b>6.1 ± 1.6</b>	<b>1.3 ± 0.5</b>	<b>379.2 ± 23.3</b>
Proportion of primary carers aged 15–64 years who are employed										
Male	%	48.0 ± 14.3	58.0 ± 15.7	62.6 ± 10.2	78.2 ± 22.0	55.7 ± 15.5	31.4 ± 23.9	69.3 ± 26.0	np	54.3 ± 5.0
Female	%	42.8 ± 8.6	41.7 ± 4.4	43.6 ± 9.3	57.2 ± 9.1	49.1 ± 12.5	46.5 ± 14.3	58.4 ± 15.8	59.5 ± 24.7	45.1 ± 3.5
<b>Persons</b>	<b>%</b>	<b>45.9 ± 7.3</b>	<b>45.7 ± 4.2</b>	<b>52.8 ± 7.0</b>	<b>53.1 ± 8.8</b>	<b>50.3 ± 10.6</b>	<b>46.2 ± 12.0</b>	<b>61.0 ± 14.9</b>	<b>65.4 ± 22.0</b>	<b>47.6 ± 2.9</b>
<i>2009</i>										
Number of primary carers aged 15–64 years who are employed										
Male	no.	19.0 ± 5.7	14.3 ± 4.5	16.2 ± 5.3	5.9 ± 2.4	np	np	1.2 ± 0.8	0.7 ± 0.6	62.0 ± 9.6

Table 15A.82 **Employment-to-population ratio for primary carers (carers of people with disability aged 0–64 years) aged 15–64 years, by carer sex, by State/Territory (a), (b), (c)**

	<i>Unit</i>	<i>NSW</i>	<i>Vic</i>	<i>Qld</i>	<i>WA</i>	<i>SA</i>	<i>Tas</i>	<i>ACT</i>	<i>NT</i>	<i>Aust</i>
Female	no.	46.6 ± 9.4	31.9 ± 5.2	25.7 ± 6.6	11.1 ± 3.8	np	np	2.3 ± 1.0	0.7 ± 0.5	133.7 ± 14.5
<b>Persons</b>	no.	65.6 ± 10.8	46.2 ± 7.1	41.9 ± 7.3	17.0 ± 4.7	np	np	3.5 ± 1.2	1.4 ± 0.8	195.7 ± 16.9
Total number of primary carers aged 15–64 years										
<b>Persons</b>	<b>no.</b>	<b>124.8 ± 16.2</b>	<b>95.1 ± 11.3</b>	<b>85.4 ± 10.9</b>	<b>33.7 ± 6.2</b>	<b>28.1 ± 6.1</b>	<b>11.4 ± 2.4</b>	<b>5.5 ± 1.6</b>	<b>2.4 ± 1.2</b>	<b>386.4 ± 22.5</b>
Proportion of primary carers aged 15–64 years who are employed										
Male	%	53.0 ± 11.3	64.4 ± 14.0	56.0 ± 13.4	61.9 ± 20.6	np	np	np	np	56.8 ± 6.5
Female	%	52.4 ± 6.2	43.8 ± 7.0	45.6 ± 9.2	45.8 ± 12.3	np	np	np	np	48.3 ± 3.6
<b>Persons</b>	<b>%</b>	<b>52.6 ± 5.6</b>	<b>48.6 ± 6.7</b>	<b>49.1 ± 7.9</b>	<b>50.3 ± 11.1</b>	<b>np</b>	<b>np</b>	<b>np</b>	<b>np</b>	<b>50.7 ± 3.2</b>

\* Indicates the estimate or proportion has a relative standard error between 25 per cent and 50 per cent and should therefore be used with caution.

- (a) Includes primary carers (aged 15–64 years) with a main recipient aged 0–64 years or a non-main recipient aged 0–64 years with a profound or severe core activity limitation. See section 15.4 for more details.
- (b) The rates reported in this table include 95 per cent confidence intervals (for example, X per cent ± X per cent).
- (c) Cells in the table have been randomly adjusted to avoid the release of confidential data. Discrepancies may occur between sums of the component items and totals. Refer to the SDAC Summary of Findings Publication (ABS cat. no. 4430.0) for more details.

**np** Not published. — Nil or rounded to zero.

*Source:* ABS (unpublished) Survey of Disability, Ageing and Carers, 2009, 2012 and 2015.

Table 15A.83 **Unemployment rate for primary carers (carers of people with disability aged 0-64 years) aged 15–64 years, by carer sex, by State and Territory (a), (b)**

	<i>Unit</i>	<i>NSW</i>	<i>Vic</i>	<i>Qld</i>	<i>WA</i>	<i>SA</i>	<i>Tas</i>	<i>ACT</i>	<i>NT</i>	<i>Aust</i>
<i>2015</i>										
Number of primary carers aged 15–64 years who are unemployed										
Male	'000	–	3.4 ± 3.0*	np	np	np	np	–	–	6.8 ± 3.3*
Female	'000	4.8 ± 4.1*	4.2 ± 3.7*	3.1 ± 2.9*	np	np	np	–	np	17.0 ± 6.8
<b>Persons</b>	<b>'000</b>	<b>np</b>	<b>7.1 ± 4.6*</b>	<b>5.3 ± 3.1*</b>	<b>2.8 ± 2.1*</b>	<b>2.9 ± 2.7*</b>	<b>1.4 ± 0.9*</b>	–	<b>np</b>	<b>24.0 ± 7.6</b>
Total number of primary carers participating in the labour force (employed or unemployed) aged 15–64 years										
Male	'000	16.3 ± 6.5	23.0 ± 7.0	13.7 ± 5.5	8.4 ± 3.8	6.6 ± 2.7	3.0 ± 1.4	1.2 ± 0.7*	np	75.3 ± 12.1
Female	'000	48.4 ± 11.6	36.5 ± 9.7	31.6 ± 6.7	15.6 ± 4.3	10.6 ± 3.6	7.0 ± 2.1	2.5 ± 1.0	1.3 ± 0.6	155.1 ± 19.2
<b>Persons</b>	<b>'000</b>	<b>66.4 ± 12.5</b>	<b>59.1 ± 13.4</b>	<b>43.6 ± 8.2</b>	<b>23.7 ± 5.5</b>	<b>18.0 ± 4.4</b>	<b>10.0 ± 2.5</b>	<b>3.9 ± 1.3</b>	<b>1.2 ± 0.6*</b>	<b>228.7 ± 21.9</b>
Proportion of primary carers aged 15–64 years who are unemployed										
Male	%	–	14.6 ± 12.3*	np	np	25.6 ± 22.9*	np	–	–	9.0 ± 4.1
Female	%	9.9 ± 8.2*	11.5 ± 9.8*	9.9 ± 8.8*	np	np	np	–	np	11.0 ± 4.1
<b>Persons</b>	<b>%</b>	<b>np</b>	<b>11.9 ± 7.3*</b>	<b>12.2 ± 6.8*</b>	<b>11.9 ± 8.6*</b>	<b>16.3 ± 14.5*</b>	<b>14.1 ± 8.7*</b>	–	<b>np</b>	<b>10.5 ± 3.2</b>
<i>2012</i>										
Number of primary carers aged 15–64 years who are unemployed										
Male	'000	np	np	np	–	–	np	–	–	7.3 ± 3.7*
Female	'000	np	5.7 ± 3.5*	2.0 ± 2.6	–	np	np	–	–	12.9 ± 4.5
<b>Persons</b>	<b>'000</b>	<b>2.2 ± 3.6*</b>	<b>7.8 ± 3.9*</b>	<b>3.3 ± 3.3*</b>	–	<b>np</b>	<b>0.9 ± 1.0*</b>	–	–	<b>18.4 ± 5.9</b>
Number of primary carers in the labour force (employed or unemployed) aged 15–64 years										
Male	'000	21.8 ± 7.2	14.2 ± 5.5	17.2 ± 5.1	5.0 ± 2.3*	4.7 ± 1.7	1.8 ± 1.2*	1.4 ± 1.0*	np	63.8 ± 9.0
Female	'000	38.2 ± 9.4	37.9 ± 7.6	29.7 ± 7.0	13.5 ± 3.2	10.8 ± 3.2	4.5 ± 1.7	2.5 ± 1.0	0.7 ± 0.4*	137.6 ± 1.14
<b>Persons</b>	<b>'000</b>	<b>58.0 ± 11.4</b>	<b>54.2 ± 9.7</b>	<b>43.3 ± 8.6</b>	<b>18.0 ± 4.0</b>	<b>14.9 ± 3.7</b>	<b>6.5 ± 2.0</b>	<b>4.1 ± 1.4</b>	<b>1.2 ± 0.5</b>	<b>200.4 ± 17.2</b>
Proportion of primary carers aged 15–64 years who are unemployed										
Male	%	np	np	np	–	–	np	–	–	11.5 ± 5.7*
Female	%	np	15.0 ± 8.6*	6.6 ± 8.7*	–	np	np	–	–	9.4 ± 3.1
<b>Persons</b>	<b>%</b>	<b>3.8 ± 5.9*</b>	<b>14.4 ± 8.6*</b>	<b>7.6 ± 7.1*</b>	–	<b>13.1 ± 9.5*</b>	<b>13.9 ± 14.9*</b>	–	–	<b>9.2 ± 2.8</b>

\* Indicates the estimate or proportion has a relative standard error between 25 per cent and 50 per cent and should therefore be used with caution.

**Table 15A.83 Unemployment rate for primary carers (carers of people with disability aged 0-64 years) aged 15–64 years, by carer sex, by State and Territory (a), (b)**

<i>Unit</i>	<i>NSW</i>	<i>Vic</i>	<i>Qld</i>	<i>WA</i>	<i>SA</i>	<i>Tas</i>	<i>ACT</i>	<i>NT</i>	<i>Aust</i>
-------------	------------	------------	------------	-----------	-----------	------------	------------	-----------	-------------

(a) Includes primary carers (aged 15 years and over) with a main recipient aged 0-64 years or a non-main recipient aged 0-64 years with a profound or severe core activity limitation. See section 15.4 for more details.

(b) Cells in the table have been randomly adjusted to avoid the release of confidential data. Discrepancies may occur between sums of the component items and totals. Refer to the SDAC Summary of Findings Publication (ABS cat. no. 4430.0) for more details.

– Nil or rounded to zero. np Not published.

*Source:* ABS (unpublished) Survey of Disability, Ageing and Carers, 2012 and 2015.

TABLE 15A.84

Table 15A.84 Labour force participation rate for primary carers (carers of people with disability aged 0–64 years) aged 15–64 years, by carer remoteness area, by State/Territory ('000) (a), (b), (c)

	<i>Unit</i>	<i>NSW</i>	<i>Vic</i>	<i>Qld</i>	<i>WA</i>	<i>SA</i>	<i>Tas</i>	<i>ACT</i>	<i>NT</i>	<i>Aust</i>
2015										
Number of primary carers aged 15–64 years who are in the labour force										
Major cities	no.	45.6 ± 11.2	37.7 ± 8.8	29.5 ± 7.2	16.2 ± 4.7	14.3 ± 4.0	..	3.9 ± 1.3	..	146.0 ± 16.8
Other (d)	no.	20.7 ± 8.0	21.4 ± 8.5	16.7 ± 5.1	7.6 ± 3.1	3.2 ± 2.2*	10.0 ± 2.5	–	1.2 ± 0.6*	82.1 ± 14.9
<b>Total</b>	<b>no.</b>	<b>66.4 ± 12.5</b>	<b>59.1 ± 13.4</b>	<b>43.6 ± 8.2</b>	<b>23.7 ± 5.5</b>	<b>18.0 ± 4.4</b>	<b>10.0 ± 2.5</b>	<b>3.9 ± 1.3</b>	<b>1.2 ± 0.6*</b>	<b>228.7 ± 21.9</b>
Total number of primary carers (carers of people with disability aged 0–64 years) aged 15–64 years										
Major cities	no.	87.3 ± 15.4	75.7 ± 12.3	45.4 ± 9.1	26.5 ± 5.5	23.2 ± 4.9	..	5.1 ± 1.4	..	258.5 ± 21.7
Other (d)	no.	37.0 ± 10.3	34.0 ± 11.2	32.2 ± 8.7	10.7 ± 3.5	9.1 ± 3.1	15.6 ± 2.9	–	1.9 ± 0.7	142.6 ± 19.4
<b>Total</b>	<b>no.</b>	<b>124.9 ± 17.9</b>	<b>109.8 ± 17.6</b>	<b>78.3 ± 12.3</b>	<b>37.4 ± 6.2</b>	<b>31.3 ± 5.7</b>	<b>15.6 ± 2.9</b>	<b>5.1 ± 1.4</b>	<b>1.9 ± 0.7</b>	<b>401.0 ± 28.3</b>
Proportion of primary carers (carers of people with disability aged 0–64 years) aged 15–64 years who are in the labour force										
Major cities	%	52.2 ± 9.0	49.8 ± 8.5	64.8 ± 9.2	61.1 ± 12.6	61.5 ± 11.2	..	75.6 ± 14.5	..	56.5 ± 4.5
Other (d)	%	56.1 ± 15.1	63.0 ± 14.0	51.9 ± 7.4	71.0 ± 16.9	35.0 ± 20.8*	64.0 ± 10.5	–	66.2 ± 20.6	57.5 ± 6.9
<b>Total</b>	<b>%</b>	<b>53.2 ± 6.5</b>	<b>53.8 ± 8.7</b>	<b>55.7 ± 5.8</b>	<b>63.4 ± 10.5</b>	<b>57.6 ± 9.6</b>	<b>64.0 ± 10.5</b>	<b>75.6 ± 14.5</b>	<b>66.2 ± 20.6</b>	<b>57.0 ± 3.7</b>
2012										
Number of primary carers aged 15–64 years who are in the labour force										
Major cities	no.	37.9 ± 9.0	34.4 ± 7.4	27.1 ± 7.4	12.4 ± 3.7	11.0 ± 3.1	..	4.1 ± 1.4	..	126.4 ± 13.1
Other (d)	no.	19.1 ± 7.1	17.6 ± 6.1	17.5 ± 5.7	4.8 ± 2.6	5.1 ± 1.9	6.5 ± 2.0	..	1.2 ± 0.5	73.0 ± 10.4
<b>Total</b>	<b>no.</b>	<b>58.0 ± 11.4</b>	<b>54.2 ± 9.7</b>	<b>43.3 ± 8.6</b>	<b>18.0 ± 4.0</b>	<b>14.9 ± 3.7</b>	<b>6.5 ± 2.0</b>	<b>4.1 ± 1.4</b>	<b>1.2 ± 0.5</b>	<b>200.4 ± 17.2</b>
Total number of primary carers (carers of people with disability aged 0–64 years) aged 15–64 years										
Major cities	no.	81.8 ± 11.4	67.0 ± 12.4	45.8 ± 8.7	20.8 ± 4.2	20.1 ± 4.1	..	6.1 ± 1.6	..	240.5 ± 16.8
Other (d)	no.	41.3 ± 11.9	36.1 ± 8.6	31.2 ± 8.4	9.1 ± 3.3	8.9 ± 2.5	11.2 ± 2.5	.. ± ..	1.3 ± 0.5	138.4 ± 16.2
<b>Total</b>	<b>no.</b>	<b>122.0 ± 14.7</b>	<b>101.5 ± 16.2</b>	<b>77.9 ± 12.1</b>	<b>30.2 ± 5.4</b>	<b>28.2 ± 4.5</b>	<b>11.2 ± 2.5</b>	<b>6.1 ± 1.6</b>	<b>1.3 ± 0.5</b>	<b>379.2 ± 23.3</b>
Proportion of primary carers (carers of people with disability aged 0–64 years) aged 15–64 years who are in the labour force										
Major cities	%	46.4 ± 8.7	51.3 ± 5.3	59.1 ± 11.4	59.4 ± 13.7	54.7 ± 10.9	..	67.8 ± 14.7	..	52.6 ± 4.0
Other (d)	%	46.2 ± 9.8	48.8 ± 11.1	56.0 ± 11.0	52.3 ± 18.7	57.6 ± 16.0	58.2 ± 12.7	..	91.2 ± 21.1	52.7 ± 4.3



TABLE 15A.84

Table 15A.84 **Labour force participation rate for primary carers (carers of people with disability aged 0–64 years) aged 15–64 years, by carer remoteness area, by State/Territory ('000) (a), (b), (c)**

	<i>Unit</i>	<i>NSW</i>	<i>Vic</i>	<i>Qld</i>	<i>WA</i>	<i>SA</i>	<i>Tas</i>	<i>ACT</i>	<i>NT</i>	<i>Aust</i>
<b>Total</b>	<b>%</b>	<b>47.5 ± 7.3</b>	<b>53.4 ± 4.4</b>	<b>55.6 ± 6.6</b>	<b>59.4 ± 8.6</b>	<b>52.7 ± 9.6</b>	<b>58.2 ± 12.7</b>	<b>67.8 ± 14.7</b>	<b>91.2 ± 21.1</b>	<b>52.8 ± 3.2</b>
2009										
Number of primary carers aged 15–64 years who are in the labour force										
Major cities	no.	49.8 ± 10.0	34.9 ± 6.3	25.8 ± 6.0	9.6 ± 3.8	11.7 ± 2.6	..	3.5 ± 1.2	..	135.2 ± 14.5
Other (d)	no.	20.1 ± 6.4	14.3 ± 4.1	18.9 ± 5.5	8.5 ± 3.4	3.2 ± 2.0	6.0 ± 1.6	..	1.4 ± 0.8	72.4 ± 10.1
<b>Total</b>	<b>no.</b>	<b>69.9 ± 12.0</b>	<b>49.2 ± 6.9</b>	<b>44.7 ± 7.5</b>	<b>18.0 ± 4.9</b>	<b>14.8 ± 3.0</b>	<b>6.0 ± 1.6</b>	<b>3.5 ± 1.2</b>	<b>1.4 ± 0.8</b>	<b>207.6 ± 17.7</b>
Total number of primary carers (carers of people with disability aged 0–64 years) aged 15–64 years										
Major cities	no.	84.7 ± 13.8	65.8 ± 10.3	44.7 ± 8.6	19.1 ± 4.9	20.2 ± 4.2	..	5.5 ± 1.6	..	240.0 ± 20.1
Other (d)	no.	40.1 ± 8.8	29.3 ± 7.2	40.7 ± 8.0	14.6 ± 4.3	7.9 ± 3.5	11.4 ± 2.4	..	2.4 ± 1.2	146.3 ± 14.2
<b>Total</b>	<b>no.</b>	<b>124.8 ± 16.2</b>	<b>95.1 ± 11.3</b>	<b>85.4 ± 10.9</b>	<b>33.7 ± 6.2</b>	<b>28.1 ± 6.1</b>	<b>11.4 ± 2.4</b>	<b>5.5 ± 1.6</b>	<b>2.4 ± 1.2</b>	<b>386.4 ± 22.5</b>
Proportion of primary carers (carers of people with disability aged 0–64 years) aged 15–64 years who are in the labour force										
Major cities	%	58.8 ± 6.8	53.1 ± 7.4	57.8 ± 9.8	50.0 ± 13.3	57.6 ± 8.9	..	63.7 ± 16.1	..	56.3 ± 3.5
Other (d)	%	50.2 ± 11.4	48.7 ± 10.7	46.5 ± 11.3	58.0 ± 18.1	40.3 ± 21.1	52.9 ± 12.4	..	60.1 ± 19.7	49.5 ± 5.5
<b>Total</b>	<b>%</b>	<b>56.0 ± 5.6</b>	<b>51.7 ± 6.3</b>	<b>52.4 ± 7.6</b>	<b>53.5 ± 11.2</b>	<b>52.8 ± 9.5</b>	<b>52.9 ± 12.4</b>	<b>63.7 ± 16.1</b>	<b>60.1 ± 19.7</b>	<b>53.7 ± 3.1</b>

\* Indicates the estimate or proportion has a relative standard error between 25 per cent and 50 per cent and should therefore be used with caution.

- (a) Includes primary carers (aged 15–64 years) with a main recipient aged 0–64 years or a non-main recipient aged 0–64 years with a profound or severe core activity limitation. See section 15.4 for more details.
- (b) The rates reported in this table include 95 per cent confidence intervals (for example, X per cent ± X per cent).
- (c) Cells in the table have been randomly adjusted to avoid the release of confidential data. Discrepancies may occur between sums of the component items and totals. Refer to the SDAC Summary of Findings Publication (ABS cat. no. 4430.0) for more details.
- (d) Includes inner regional, outer regional and remote areas. Excludes very remote and migratory. Refer to the SDAC Summary of Findings publication (ABS cat. no. 4430.0) further details.

.. Not applicable. – Nil or rounded to zero.

Source: ABS (unpublished) Survey of Disability, Ageing and Carers, 2009, 2012 and 2015.

TABLE 15A.85

Table 15A.85 **Labour force participation rate for primary carers (carers of people with disability) aged 15–64 years, by carer country of birth, by State/Territory ('000) (a), (b), (c), (d)**

	<i>Unit</i>	<i>NSW</i>	<i>Vic</i>	<i>Qld</i>	<i>WA</i>	<i>SA</i>	<i>Tas</i>	<i>ACT</i>	<i>NT</i>	<i>Aust</i>
<b>2015</b>										
Number of primary carers aged 15–64 years who are in the labour force										
Australia	no.	51.0 ± 12.2	48.8 ± 13.3	36.5 ± 7.7	14.0 ± 4.3	13.9 ± 3.7	9.6 ± 2.3	3.4 ± 1.3	1.3 ± 0.6	179.9 ± 20.9
Other	no.	13.3 ± 6.2	11.2 ± 4.8	7.1 ± 4.0*	10.6 ± 3.7	3.3 ± 2.4*	np	0.5 ± 0.5*	np	46.6 ± 7.3
<b>Total</b>	<b>no.</b>	<b>66.4 ± 12.5</b>	<b>59.1 ± 13.4</b>	<b>43.6 ± 8.2</b>	<b>23.7 ± 5.5</b>	<b>18.0 ± 4.4</b>	<b>10.0 ± 2.5</b>	<b>3.9 ± 1.3</b>	<b>1.2 ± 0.6</b>	<b>228.7 ± 21.9</b>
Total number of primary carers aged 15–64 years										
Australia	no.	86.7 ± 17.0	86.5 ± 16.3	65.4 ± 10.5	24.3 ± 5.6	25.7 ± 5.4	14.5 ± 2.7	4.4 ± 1.3	1.7 ± 0.7	309.8 ± 26.1
Other	no.	34.5 ± 8.9	22.9 ± 7.3	12.9 ± 4.7	13.8 ± 4.6	4.7 ± 2.6*	1.5 ± 1.1*	0.7 ± 0.5*	0.5 ± 0.4*	91.6 ± 11.5
<b>Total</b>	<b>no.</b>	<b>124.9 ± 17.9</b>	<b>109.8 ± 17.6</b>	<b>78.3 ± 12.3</b>	<b>37.4 ± 6.2</b>	<b>31.3 ± 5.7</b>	<b>15.6 ± 2.9</b>	<b>5.1 ± 1.4</b>	<b>1.9 ± 0.7</b>	<b>401.0 ± 28.3</b>
Proportion of primary carers aged 15–64 years who are in the labour force										
Australia	%	58.8 ± 8.1	56.5 ± 11.2	55.8 ± 7.7	57.9 ± 11.8	54.2 ± 9.0	66.0 ± 10.0	77.7 ± 16.2	76.0 ± 15.7	58.1 ± 4.7
Other	%	38.4 ± 14.9	48.7 ± 14.2	55.2 ± 23.3	76.9 ± 9.6	71.7 ± 30.8	np	76.3 ± 46.4*	np	50.9 ± 4.7
<b>Total</b>	<b>%</b>	<b>53.2 ± 6.5</b>	<b>53.8 ± 8.7</b>	<b>55.7 ± 5.8</b>	<b>63.4 ± 10.5</b>	<b>57.6 ± 9.6</b>	<b>64.0 ± 10.5</b>	<b>75.6 ± 14.5</b>	<b>66.2 ± 20.6</b>	<b>57.0 ± 3.7</b>
<b>2012</b>										
Number of primary carers aged 15–64 years who are in the labour force										
Australia	no.	43.7 ± 9.7	42.3 ± 8.7	35.8 ± 7.6	11.5 ± 3.3	13.0 ± 3.0	5.6 ± 1.6	3.0 ± 1.1	0.9 ± 0.4	155.1 ± 15.5
Other	no.	14.3 ± 4.9	10.6 ± 4.6	9.9 ± 3.7	5.7 ± 2.4	2.5 ± 1.6	1.3 ± 1.0	1.6 ± 0.8	np	47.5 ± 8.1
<b>Total</b>	<b>no.</b>	<b>58.0 ± 11.0</b>	<b>54.2 ± 9.1</b>	<b>43.3 ± 8.2</b>	<b>18.0 ± 4.0</b>	<b>14.9 ± 3.6</b>	<b>6.5 ± 2.0</b>	<b>4.1 ± 1.4</b>	<b>1.2 ± 0.5</b>	<b>200.4 ± 16.9</b>
Total number of primary carers aged 15–64 years										
Australia	no.	85.9 ± 13.0	77.0 ± 13.3	63.9 ± 10.8	20.0 ± 4.4	23.0 ± 3.7	10.1 ± 2.2	4.8 ± 1.3	1.2 ± 0.4	287.2 ± 20.8
Other	no.	34.8 ± 7.7	23.7 ± 6.7	13.2 ± 5.2	10.7 ± 3.5	5.6 ± 2.2	1.5 ± 1.0	1.4 ± 0.8	0.4 ± 0.3	93.0 ± 13.5
<b>Total</b>	<b>no.</b>	<b>122.0 ± 14.3</b>	<b>101.5 ± 15.5</b>	<b>77.9 ± 11.8</b>	<b>30.2 ± 5.2</b>	<b>28.2 ± 4.4</b>	<b>11.2 ± 2.5</b>	<b>6.1 ± 1.6</b>	<b>1.3 ± 0.5</b>	<b>379.2 ± 23.0</b>
Proportion of primary carers aged 15–64 years who are in the labour force										
Australia	%	50.9 ± 8.3	54.9 ± 6.2	56.0 ± 7.2	57.2 ± 10.9	56.6 ± 9.3	55.2 ± 10.6	62.9 ± 13.7	79.1 ± 17.1	54.0 ± 3.8
Other	%	41.1 ± 10.7	44.8 ± 14.7	74.5 ± 27.7	52.9 ± 14.0	43.9 ± 22.6	83.0 ± 27.2	–	np	51.1 ± 4.7
<b>Total</b>	<b>%</b>	<b>47.5 ± 7.2</b>	<b>53.4 ± 3.8</b>	<b>55.6 ± 6.4</b>	<b>59.4 ± 8.0</b>	<b>52.7 ± 9.5</b>	<b>58.2 ± 12.2</b>	<b>67.8 ± 13.7</b>	<b>91.2 ± 36.3</b>	<b>52.8 ± 3.0</b>
<b>2009</b>										
Number of primary carers aged 15–64 years who are in the labour force										

TABLE 15A.85

Table 15A.85 **Labour force participation rate for primary carers (carers of people with disability) aged 15–64 years, by carer country of birth, by State/Territory ('000) (a), (b), (c), (d)**

	<i>Unit</i>	<i>NSW</i>	<i>Vic</i>	<i>Qld</i>	<i>WA</i>	<i>SA</i>	<i>Tas</i>	<i>ACT</i>	<i>NT</i>	<i>Aust</i>
Australia	no.	52.2 ± 11.4	35.4 ± 6.9	35.7 ± 7.3	10.6 ± 3.5	10.8 ± 3.2	5.4 ± 1.4	np	np	154.2 ± 15.5
Other	no.	15.6 ± 5.2	12 ± 4.6	8.4 ± 4.0	6.3 ± 2.7	2.3 ± 1.3	0.4 ± 0.6	np	np	45.6 ± 8.4
<b>Total</b>	<b>no.</b>	<b>67.8 ± 12.4</b>	<b>47.4 ± 7.6</b>	<b>44.1 ± 7.8</b>	<b>16.8 ± 4.6</b>	<b>13.2 ± 2.9</b>	<b>5.8 ± 1.6</b>	<b>3.3 ± 1.2</b>	<b>1.5 ± 0.8</b>	<b>199.8 ± 17.7</b>
Total number of primary carers aged 15–64 years										
Australia	no.	95.5 ± 14.4	64.2 ± 9.5	66.4 ± 10.2	20.2 ± 5.1	18.8 ± 4.4	10.3 ± 2.2	4.3 ± 1.5	2.0 ± 1.1	281.7 ± 18.9
Other	no.	27 ± 7.0	26.6 ± 6.5	17.7 ± 5.1	11.3 ± 3.4	7.1 ± 2.9	0.7 ± 0.7	0.5 ± 0.4	0.3 ± 0.3	91.2 ± 10.5
<b>Total</b>	<b>no.</b>	<b>122.5 ± 16.2</b>	<b>90.7 ± 11.0</b>	<b>84 ± 10.8</b>	<b>31.5 ± 5.9</b>	<b>25.9 ± 5.4</b>	<b>11.1 ± 2.3</b>	<b>4.9 ± 1.5</b>	<b>2.3 ± 1.1</b>	<b>372.9 ± 20.9</b>
Proportion of primary carers aged 15–64 years who are in the labour force										
Australia	%	54.7 ± 8.6	55.2 ± 7.0	53.7 ± 7.4	52.3 ± 11.4	57.7 ± 10.0	52.4 ± 8.2	np	np	54.8 ± 4.1
Other	%	57.9 ± 12.3	45.1 ± 13.5	47.7 ± 18.2	55.2 ± 17.4	32.6 ± 12.0	57.5 ± 66.9	np	np	50 ± 7.3
<b>Total</b>	<b>%</b>	<b>55.4 ± 7.0</b>	<b>52.2 ± 5.5</b>	<b>52.5 ± 6.5</b>	<b>53.4 ± 10.5</b>	<b>50.8 ± 3.6</b>	<b>52.7 ± 10.3</b>	<b>67.7 ± 13.5</b>	<b>62.5 ± 19.3</b>	<b>53.6 ± 3.6</b>

\* Indicates the estimate or proportion has a relative standard error between 25 per cent and 50 per cent and should therefore be used with caution.

- (a) Cells in the table have been randomly adjusted to avoid the release of confidential data. Discrepancies may occur between sums of the component items and totals. See the SDAC Summary of Findings publication (ABS cat. no. 4430.0) for more details.
- (b) Includes primary carers (aged 15–64 years) with a main recipient aged 0–64 years or a non-main recipient aged 0–64 years with a profound or severe core activity limitation. See section 15.4 for more details.
- (c) The rates reported in this table include 95 per cent confidence intervals (for example, X per cent ± X per cent).
- (d) Other includes English speaking countries as stated in the English Proficiency Group Classification (Dept of Immigration and Border Protection) and non-English speaking countries. It also include those persons for whom country of birth was inadequately described or not stated, which is estimated to be less than 0.1 per cent nationally.

**np** Not published. – Nil or rounded to zero.

Source: ABS (unpublished) Survey of Disability, Ageing and Carers, 2009, 2012 and 2015.

TABLE 15A.86

Table 15A.86 **Employment to population ratio for primary carers (carers of people with disability aged 0-64 years) aged 15-64 years, by carer remoteness area, by State and Territory (a), (b), (c)**

	<i>Unit</i>	<i>NSW</i>	<i>Vic</i>	<i>Qld</i>	<i>WA</i>	<i>SA</i>	<i>Tas</i>	<i>ACT</i>	<i>NT</i>	<i>Aust</i>
2015										
Number of primary carers aged 15-64 years who are employed										
Major cities	no.	42.8 ± 9.9	36.2 ± 8.5	24.1 ± 7.3	14.3 ± 4.4	11.3 ± 3.4	..	3.4 ± 1.2	..	130.4 ± 16.3
Other (d)	no.	17.7 ± 7.7	19.6 ± 8.1	14.1 ± 4.9	7.8 ± 2.9	2.3 ± 2.0*	8.4 ± 2.2	-	1.2 ± 0.6*	72.8 ± 14.0
<b>Total</b>	<b>no.</b>	<b>59.5 ± 11.4</b>	<b>54.0 ± 12.3</b>	<b>39.9 ± 8.4</b>	<b>20.6 ± 5.2</b>	<b>14.5 ± 3.8</b>	<b>8.4 ± 2.2</b>	<b>3.4 ± 1.2</b>	<b>1.2 ± 0.6*</b>	<b>206.0 ± 20.0</b>
Total number of primary carers aged 15-64 years										
Major cities	no.	87.3 ± 15.4	75.7 ± 12.3	45.4 ± 9.1	26.5 ± 5.5	23.2 ± 4.9	..	5.1 ± 1.4	..	258.5 ± 21.7
Other (d)	no.	37.0 ± 10.3	34.0 ± 11.2	32.2 ± 8.7	10.7 ± 3.5	9.1 ± 3.1	15.6 ± 2.9	-	1.9 ± 0.7	142.6 ± 19.4
<b>Total</b>	<b>no.</b>	<b>124.9 ± 17.9</b>	<b>109.8 ± 17.6</b>	<b>78.3 ± 12.3</b>	<b>37.4 ± 6.2</b>	<b>31.3 ± 5.7</b>	<b>15.6 ± 2.9</b>	<b>5.1 ± 1.4</b>	<b>1.9 ± 0.7</b>	<b>401.0 ± 28.3</b>
Proportion of primary carers aged 15-64 years who are employed										
Major cities	%	49.0 ± 7.4	47.8 ± 8.2	53.1 ± 12.2	54.1 ± 12.1	48.6 ± 10.4	..	67.4 ± 14.6	..	50.5 ± 4.7
Other (d)	%	47.8 ± 15.9	57.6 ± 14.4	43.9 ± 9.6	73.1 ± 13.1	25.2 ± 19.7*	53.9 ± 9.8	-	63.0 ± 19.5	51.0 ± 6.9
<b>Total</b>	<b>%</b>	<b>47.6 ± 6.1</b>	<b>49.1 ± 8.0</b>	<b>51.0 ± 7.2</b>	<b>55.0 ± 10.5</b>	<b>46.5 ± 8.8</b>	<b>53.9 ± 9.8</b>	<b>67.4 ± 14.6</b>	<b>63.0 ± 19.5</b>	<b>51.4 ± 3.4</b>
2012										
Number of primary carers aged 15-64 years who are employed										
Major cities	no.	36.3 ± 8.9	29.0 ± 7.0	25.0 ± 7.3	11.0 ± 3.7	10.5 ± 3.1	..	3.7 ± 1.4	..	117.8 ± 12.9
Other (d)	no.	18.4 ± 6.4	16.2 ± 5.9	15.3 ± 5.4	5.0 ± 2.5	3.9 ± 1.9	5.2 ± 1.8	..	0.8 ± 0.5	62.5 ± 9.8
<b>Total</b>	<b>no.</b>	<b>56.0 ± 11.1</b>	<b>46.4 ± 8.5</b>	<b>41.1 ± 8.2</b>	<b>16.1 ± 4.0</b>	<b>14.2 ± 3.7</b>	<b>5.2 ± 1.8</b>	<b>3.7 ± 1.4</b>	<b>0.8 ± 0.5</b>	<b>180.6 ± 15.6</b>
Total number of primary carers aged 15-64 years										
Major cities	no.	81.8 ± 11.4	67.0 ± 12.4	45.8 ± 8.7	20.8 ± 4.2	20.1 ± 4.1	..	6.1 ± 1.6	..	240.5 ± 16.8
Other (d)	no.	41.3 ± 11.9	36.1 ± 8.6	31.2 ± 8.4	9.1 ± 3.3	8.9 ± 2.5	11.2 ± 2.5	..	1.3 ± 0.5	138.4 ± 16.2
<b>Total</b>	<b>no.</b>	<b>122.0 ± 14.7</b>	<b>101.5 ± 16.2</b>	<b>77.9 ± 12.1</b>	<b>30.2 ± 5.4</b>	<b>28.2 ± 4.5</b>	<b>11.2 ± 2.5</b>	<b>6.1 ± 1.6</b>	<b>1.3 ± 0.5</b>	<b>379.2 ± 23.3</b>
Proportion of primary carers aged 15-64 years who are employed										
Major cities	%	44.4 ± 8.6	43.3 ± 6.2	54.6 ± 12.0	52.9 ± 14.0	52.0 ± 11.5	..	61.0 ± 14.9	..	49.0 ± 4.1
Other (d)	%	44.6 ± 9.6	44.7 ± 12.7	49.1 ± 11.2	55.5 ± 18.1	43.9 ± 17.8	46.2 ± 12.0	..	65.4 ± 22.0	45.1 ± 4.6

TABLE 15A.86

Table 15A.86 **Employment to population ratio for primary carers (carers of people with disability aged 0-64 years) aged 15-64 years, by carer remoteness area, by State and Territory (a), (b), (c)**

	<i>Unit</i>	<i>NSW</i>	<i>Vic</i>	<i>Qld</i>	<i>WA</i>	<i>SA</i>	<i>Tas</i>	<i>ACT</i>	<i>NT</i>	<i>Aust</i>
<b>Total</b>	<b>%</b>	<b>45.9 ± 7.3</b>	<b>45.7 ± 4.2</b>	<b>52.8 ± 7.0</b>	<b>53.1 ± 8.8</b>	<b>50.3 ± 10.6</b>	<b>46.2 ± 12.0</b>	<b>61.0 ± 14.9</b>	<b>65.4 ± 22.0</b>	<b>47.6 ± 2.9</b>
2009										
Number of primary carers aged 15-64 years who are employed										
Major cities	no.	np	33.3 ± 6.1	24.7 ± 6.1	np	np	..	3.5 ± 1.2	..	128.5 ± 13.8
Other (d)	no.	np	13.0 ± 4.1	17.3 ± 5.5	np	np	np	..	1.4 ± 0.8	67.3 ± 10.5
<b>Total</b>	<b>no.</b>	<b>65.6 ± 10.8</b>	<b>46.2 ± 7.1</b>	<b>41.9 ± 7.3</b>	<b>17.0 ± 4.7</b>	<b>np</b>	<b>np</b>	<b>3.5 ± 1.2</b>	<b>1.4 ± 0.8</b>	<b>195.7 ± 16.9</b>
Total number of primary carers aged 15-64 years										
Major cities	no.	84.7 ± 13.8	65.8 ± 10.3	44.7 ± 8.6	19.1 ± 4.9	20.2 ± 4.2	..	5.5 ± 1.6	..	240.0 ± 20.1
Other (d)	no.	40.1 ± 8.8	29.3 ± 7.2	40.7 ± 8.0	14.6 ± 4.3	7.9 ± 3.5	11.4 ± 2.4	..	2.4 ± 1.2	146.3 ± 14.2
<b>Total</b>	<b>no.</b>	<b>124.8 ± 16.2</b>	<b>95.1 ± 11.3</b>	<b>85.4 ± 10.9</b>	<b>33.7 ± 6.2</b>	<b>28.1 ± 6.1</b>	<b>11.4 ± 2.4</b>	<b>5.5 ± 1.6</b>	<b>2.4 ± 1.2</b>	<b>386.4 ± 22.5</b>
Proportion of primary carers aged 15-64 years who are employed										
Major cities	%	np	50.6 ± 7.4	55.3 ± 10.7	np	np	..	63.7 ± 16.1	..	53.5 ± 3.7
Other (d)	%	np	44.3 ± 12.2	42.4 ± 11.6	np	np	np	..	60.1 ± 19.7	46.0 ± 5.8
<b>Total</b>	<b>%</b>	<b>52.6 ± 5.6</b>	<b>48.6 ± 6.7</b>	<b>49.1 ± 7.9</b>	<b>50.3 ± 11.1</b>	<b>np</b>	<b>np</b>	<b>63.7 ± 16.1</b>	<b>60.1 ± 19.7</b>	<b>50.7 ± 3.2</b>

(a) Includes primary carers (aged 15 years and over) with a main recipient aged 0-64 years or a non-main recipient aged 0-64 years with a profound or severe core activity limitation. See section 15.4 for more details.

(b) The rates reported in this table include 95 per cent confidence intervals (for example, X per cent ± X per cent).

(c) Cells in the table have been randomly adjusted to avoid the release of confidential data.

(d) Includes inner regional, outer regional and remote areas. Excludes very remote and migratory. Refer to the SDAC Summary of Findings publication (ABS cat. no. 4430.0) further details.

.. Not applicable. **np** Not published. – Nil or rounded to zero.

Source: ABS (unpublished) Survey of Disability, Ageing and Carers, 2009, 2012 and 2015.

Table 15A.87 **Employment to population ratio for primary carers (carers of people with disability aged 0-64 years) and non-carers aged 15-64 years, by country of birth (a)**

	<i>Unit</i>	<i>Primary carer (b)</i>	<i>Non-carers</i>
<b>2015</b>			
Numerator — number aged 15-64 years who are employed			
Australia	'000	162.8 ± 18.5	7 035.2 ± 108.6
Other (c)	'000	42.9 ± 7.3	3 123.2 ± 90.7
<b>Total</b>	<b>'000</b>	<b>206.0 ± 20.0</b>	<b>10 159.2 ± 87.7</b>
Denominator — total number aged 15-64 years			
Australia	'000	309.8 ± 26.1	9 169.8 ± 121.5
Other (c)	'000	91.6 ± 11.5	4 223.1 ± 127.0
<b>Total</b>	<b>'000</b>	<b>401.0 ± 28.3</b>	<b>13 392.8 ± 67.2</b>
Proportion aged 15-64 years who are employed			
Australia	%	52.6 ± 4.0	76.7 ± 0.6
Other (c)	%	46.8 ± 5.3	74.0 ± 2.2
<b>Total</b>	<b>%</b>	<b>51.4 ± 3.4</b>	<b>75.9 ± 0.5</b>
<b>2012</b>			
Numerator — number aged 15-64 years who are employed			
Australia	'000	139.2 ± 14.0	7 156.1 ± 98.4
Other (c)	'000	43.3 ± 8.1	2 893.3 ± 84.5
<b>Total</b>	<b>'000</b>	<b>180.6 ± 15.6</b>	<b>10 049.1 ± 89.5</b>
Denominator — total number aged 15-64 years			
Australia	'000	287.2 ± 21.1	9 361.3 ± 106.4
Other (c)	'000	93.0 ± 13.9	3 921.8 ± 113.3
<b>Total</b>	<b>'000</b>	<b>379.2 ± 23.3</b>	<b>13 283.1 ± 76.9</b>
Proportion aged 15-64 years who are employed			
Australia	%	48.5 ± 3.4	76.4 ± 0.6
Other (c)	%	46.5 ± 5.3	73.8 ± 0.3
<b>Total</b>	<b>%</b>	<b>47.6 ± 2.9</b>	<b>75.7 ± 0.5</b>
<b>2009</b>			
Numerator — number aged 15-64 years who are employed			
Australia	'000	152.0	7 016.5
Other (c)	'000	43.7	2 600.6
<b>Total</b>	<b>'000</b>	<b>195.7</b>	<b>9 617.0</b>
Denominator — total number aged 15-64 years			
Australia	'000	293.9	9 101.7
Other (c)	'000	92.4	3 595.5
<b>Total</b>	<b>'000</b>	<b>386.4</b>	<b>12 697.2</b>
Proportion aged 15-64 years who are employed			
Australia	%	51.7 ± 3.7	77.1 ± 0.7
Other (c)	%	47.3 ± 6.6	72.3 ± 0.9
<b>Total</b>	<b>%</b>	<b>50.7 ± 3.2</b>	<b>75.7 ± 0.6</b>

(a) Cells in the table have been randomly adjusted to avoid the release of confidential data. Discrepancies may occur between sums of the component items and totals. Refer to the SDAC Summary of Findings Publication (ABS cat. no. 4430.0) for more details.

Table 15A.87      **Employment to population ratio for primary carers (carers of people with disability aged 0-64 years) and non-carers aged 15-64 years, by country of birth (a)**

<i>Unit</i>	<i>Primary carer (b)</i>	<i>Non-carers</i>
-------------	--------------------------	-------------------

(b) Includes primary carers (aged 15 years and over) with a main recipient aged 0-64 years or a non-main recipient aged 0-64 years with a profound or severe core activity limitation. See section 15.4 for more details.

(c) Other includes those persons for whom country of birth was inadequately described. This is estimated to be 0.1 per cent or less nationally.

*Source:* ABS (unpublished) Survey of Disability, Ageing and Carers, 2009, 2012 and 2015.

Table 15A.88 **Unemployment rate for primary carers (carers of people with disability aged 0-64 years) and non-carers, people aged 15–64 years, by country of birth 2012 (a)**

	<i>Unit</i>	<i>Primary carer (b)</i>	<i>Non-carers (c)</i>
<b>2015</b>			
Numerator — number aged 15–64 years who are unemployed			
Australia	'000	18.9 ± 7.0	405.5 ± 25.2
Other (d)	'000	4.1 ± 3.0*	189.5 ± 20.4
<b>Total</b>	<b>'000</b>	<b>24.0 ± 7.6</b>	<b>596.9 ± 31.3</b>
Denominator — number in the labour force (employed or unemployed) aged 15–64 years			
Australia	'000	179.9 ± 20.9	7 440.6 ± 117.6
Other (d)	'000	46.6 ± 7.3	3 313.9 ± 93.3
<b>Total</b>	<b>'000</b>	<b>228.7 ± 21.9</b>	<b>10 755.3 ± 87.1</b>
Proportion aged 15–64 years who are unemployed			
Australia	%	10.5 ± 3.7	5.4 ± 0.3
Other (d)	%	8.9 ± 6.3*	5.7 ± 0.6
<b>Total</b>	<b>%</b>	<b>10.5 ± 3.2</b>	<b>5.5 ± 0.3</b>
<b>2012</b>			
Numerator — number aged 15–64 years who are unemployed			
Australia	'000	16.6 ± 5.7	376.2 ± 22.7
Other (d)	'000	2.6 ± 2.6	161.4 ± 17.6
<b>Total</b>	<b>'000</b>	<b>18.4 ± 5.9</b>	<b>537.3 ± 29.6</b>
Denominator — number in the labour force (employed or unemployed) aged 15–64 years			
Australia	'000	155.1 ± 16.2	7 529.6 ± 96.1
Other (d)	'000	47.5 ± 8.5	3 053.7 ± 87.7
<b>Total</b>	<b>'000</b>	<b>200.4 ± 17.2</b>	<b>10 584.4 ± 82.6</b>
Proportion aged 15–64 years who are unemployed			
Australia	%	10.7 ± 3.5	5.0 ± 0.3
Other (d)	%	5.5 ± 5.5	5.3 ± 0.6
<b>Total</b>	<b>%</b>	<b>9.2 ± 2.8</b>	<b>5.1 ± 0.3</b>
<b>2009</b>			
Numerator — number aged 15–64 years who are unemployed			
Australia	'000	9.5	367.9
Other (d)	'000	2.4	160.4
<b>Total</b>	<b>'000</b>	<b>11.9</b>	<b>528.3</b>
Denominator — number in the labour force (employed or unemployed) aged 15–64 years			
Australia	'000	161.5	7 384.4
Other (d)	'000	46.1	2 761.0
<b>Total</b>	<b>'000</b>	<b>207.6</b>	<b>10 145.4</b>
Proportion aged 15–64 years who are unemployed			
Australia	%	5.9 ± 2.8	5.0 ± 0.3
Other (d)	%	5.2 ± 3.9	5.8 ± 0.6
<b>Total</b>	<b>%</b>	<b>5.7 ± 2.3</b>	<b>5.2 ± 0.3</b>



**Table 15A.88 Unemployment rate for primary carers (carers of people with disability aged 0-64 years) and non-carers, people aged 15-64 years, by country of birth 2012 (a)**

<i>Unit</i>	<i>Primary carer (b)</i>	<i>Non-carers (c)</i>
-------------	--------------------------	-----------------------

- (a) Cells in the table have been randomly adjusted to avoid the release of confidential data. Discrepancies may occur between sums of the component items and totals. Refer to the SDAC Summary of Findings Publication (ABS cat. no. 4430.0) for more details.
- (b) Includes primary carers (aged 15-64 years) with a main recipient aged 0-64 years or a non-main recipient aged 0-64 years with a profound or severe core activity limitation. See section 15.4 for more details.
- (c) Persons (aged 15-64 years) confirmed as not providing informal assistance or care to another person which is ongoing, or is likely to be ongoing, for at least six months.
- (d) Other includes English speaking countries as stated in the English Proficiency Group Classification (Dept of Immigration and Border Protection) and non-English speaking countries. It also include those persons for whom country of birth was inadequately described or not stated, which is estimated to be less than 0.1 per cent nationally in 2015.

*Source:* ABS (unpublished) Survey of Disability, Ageing and Carers, 2009, 2012 and 2015.

TABLE 15A.89

Table 15A.89 **People with disability aged 15–64 years who have had face-to-face contact with family or friends in the previous week, by disability status, by State/Territory ('000) (a), (b), (c)**

	<i>Unit</i>	<i>NSW</i>	<i>Vic</i>	<i>Qld</i>	<i>WA</i>	<i>SA</i>	<i>Tas</i>	<i>ACT</i>	<i>NT</i>	<i>Aust</i>
<i>2015</i>										
Number of persons with disability aged 15–64 years who have had face-to-face contact with family or friends in the previous week										
Has profound or severe disability (d)	no.	112.6 ± 16.7	105.2 ± 18.2	65.5 ± 10.9	22.8 ± 6.2	31.6 ± 5.8	12.4 ± 2.8	4.8 ± 1.4	1.2 ± 0.5	355.5 ± 27.6
Other disability (e)	no.	360.9 ± 31.4	308.2 ± 26.9	232.6 ± 22.2	106.0 ± 11.8	106.7 ± 9.3	39.7 ± 4.1	19.1 ± 2.8	6.2 ± 1.3	1 180.1 ± 48.3
<b>Total</b>	<b>no.</b>	<b>476.1 ± 39.9</b>	<b>412.8 ± 32.3</b>	<b>296.1 ± 24.3</b>	<b>128.6 ± 14.3</b>	<b>136.5 ± 12.0</b>	<b>52.4 ± 4.8</b>	<b>23.9 ± 3.2</b>	<b>7.1 ± 1.4</b>	<b>1 534.9 ± 53.2</b>
Number of persons with disability aged 15–64 years										
Has profound or severe disability (d)	no.	169.5 ± 20.3	148.4 ± 22.2	99.6 ± 15.1	37.3 ± 8.4	47.1 ± 7.0	16.6 ± 3.4	6.4 ± 1.6	2.2 ± 0.7	523.4 ± 31.3
Other disability (e)	no.	494.3 ± 36.9	414.7 ± 30.6	343.6 ± 29.2	141.2 ± 14.6	142.5 ± 11.0	51.4 ± 4.7	27.4 ± 3.0	9.6 ± 1.4	1 624.4 ± 61.6
<b>Total</b>	<b>no.</b>	<b>662.8 ± 46.0</b>	<b>565.0 ± 37.2</b>	<b>442.8 ± 35.0</b>	<b>175.9 ± 17.6</b>	<b>188.2 ± 13.6</b>	<b>67.6 ± 5.6</b>	<b>34.6 ± 3.6</b>	<b>11.8 ± 1.6</b>	<b>2 148.9 ± 65.5</b>
Proportion of people with disability aged 15–64 years who have had face-to-face contact with family or friends in the previous week										
Has profound or severe disability (d)	%	66.4 ± 5.8	70.9 ± 6.2	65.7 ± 4.4	61.1 ± 9.2	67.0 ± 7.2	74.5 ± 6.5	75.1 ± 9.6	53.6 ± 15.6	67.9 ± 3.4
Other disability (e)	%	73.0 ± 3.3	74.3 ± 3.5	67.7 ± 3.0	75.1 ± 3.1	74.9 ± 3.0	77.3 ± 4.0	69.9 ± 6.6	64.4 ± 9.4	72.6 ± 1.1
<b>Total</b>	<b>%</b>	<b>71.8 ± 3.4</b>	<b>73.1 ± 3.1</b>	<b>66.9 ± 1.5</b>	<b>73.1 ± 3.6</b>	<b>72.5 ± 3.7</b>	<b>77.5 ± 3.0</b>	<b>69.2 ± 5.7</b>	<b>59.8 ± 8.3</b>	<b>71.4 ± 1.2</b>
<i>2012</i>										
Number of persons with disability aged 15–64 years who have had face-to-face contact with family or friends in the previous week										
Has profound or severe disability (d)	no.	131.3 ± 18.5	106.0 ± 17.7	70.6 ± 10.8	28.3 ± 6.7	32.6 ± 5.2	11.7 ± 2.5	6.1 ± 1.7	1.5 ± 0.6	386.2 ± 28.8
Other disability (e)	no.	372.5 ± 27.0	341.8 ± 26.1	234.5 ± 20.2	125.0 ± 13.5	110.9 ± 9.6	39.0 ± 5.4	19.2 ± 3.0	5.5 ± 1.2	1 249.7 ± 44.1
<b>Total</b>	<b>no.</b>	<b>500.5 ± 37.3</b>	<b>445.3 ± 34.9</b>	<b>305.9 ± 21.6</b>	<b>153.8 ± 15.1</b>	<b>143.7 ± 10.7</b>	<b>51.3 ± 6.7</b>	<b>25.3 ± 3.8</b>	<b>7.2 ± 1.3</b>	<b>1 635.9 ± 57.7</b>
Number of persons with disability aged 15–64 years										
Has profound or severe disability (d)	no.	184.6 ± 24.2	144.1 ± 20.9	109.1 ± 14.7	36.2 ± 7.1	44.3 ± 6.1	15.9 ± 3.0	8.4 ± 2.0	2.4 ± 0.7	546.7 ± 35.1
Other disability (e)	no.	503.1 ± 30.4	436.7 ± 29.8	330.3 ± 24.9	162.6 ± 15.7	142.1 ± 10.7	48.9 ± 5.9	26.0 ± 3.1	7.2 ± 1.4	1 658.2 ± 49.5

TABLE 15A.89

Table 15A.89 **People with disability aged 15–64 years who have had face-to-face contact with family or friends in the previous week, by disability status, by State/Territory ('000) (a), (b), (c)**

	<i>Unit</i>	<i>NSW</i>	<i>Vic</i>	<i>Qld</i>	<i>WA</i>	<i>SA</i>	<i>Tas</i>	<i>ACT</i>	<i>NT</i>	<i>Aust</i>
<b>Total</b>	<b>no.</b>	<b>687.3 ± 43.8</b>	<b>583.3 ± 38.3</b>	<b>438.6 ± 29.4</b>	<b>198.2 ± 18.0</b>	<b>185.3 ± 12.4</b>	<b>65.7 ± 7.1</b>	<b>34.3 ± 4.0</b>	<b>9.9 ± 1.6</b>	<b>2 204.0 ± 67.2</b>
Proportion of people with disability aged 15–64 years who have had face-to-face contact with family or friends in the previous week										
Has profound or severe disability (d)	%	71.1 ± 4.0	73.6 ± 6.3	64.7 ± 4.6	78.2 ± 9.7	73.6 ± 6.2	73.6 ± 8.0	72.6 ± 11.6	62.5 ± 15.9	70.6 ± 2.6
Other disability (e)	%	74.0 ± 2.9	78.3 ± 2.6	71.0 ± 3.1	76.9 ± 3.8	78.0 ± 3.4	79.8 ± 5.4	73.8 ± 7.3	76.4 ± 7.8	75.4 ± 1.5
<b>Total</b>	<b>%</b>	<b>72.8 ± 2.9</b>	<b>76.3 ± 3.2</b>	<b>69.7 ± 1.6</b>	<b>77.6 ± 3.0</b>	<b>77.5 ± 2.6</b>	<b>78.1 ± 5.9</b>	<b>73.8 ± 6.7</b>	<b>72.7 ± 5.3</b>	<b>74.2 ± 1.2</b>
2009										
Number of persons with disability aged 15–64 years who have had face-to-face contact with family or friends in the previous week										
Has profound or severe disability (d)	no.	109.8 ± 14.7	99.6 ± 12.3	76.1 ± 11.5	32.0 ± 4.4	28.7 ± 4.5	10.8 ± 2.6	4.7 ± 1.5	3.6 ± 1.6	365.1 ± 26.2
Other disability (e)	no.	418.1 ± 25.7	319.7 ± 23.7	242.8 ± 18.8	139.3 ± 14.6	111.4 ± 10.3	34.9 ± 3.8	21.5 ± 3.1	10.5 ± 2.0	1 298.2 ± 45.8
<b>Total</b>	<b>no.</b>	<b>527.9 ± 31.8</b>	<b>419.2 ± 27.8</b>	<b>318.9 ± 22.8</b>	<b>171.3 ± 14.6</b>	<b>140.0 ± 10.1</b>	<b>45.7 ± 5.2</b>	<b>26.2 ± 3.8</b>	<b>14.1 ± 2.8</b>	<b>1 663.3 ± 55.3</b>
Number of persons with disability aged 15–64 years										
Has profound or severe disability (d)	no.	157.9 ± 17.7	131.1 ± 13.6	106.4 ± 13.0	41.6 ± 5.4	40.4 ± 5.8	15.4 ± 3.1	6.0 ± 1.7	4.6 ± 1.7	503.4 ± 27.9
Other disability (e)	no.	541.3 ± 33.9	392.6 ± 26.2	331.8 ± 19.1	174.9 ± 16.1	139.2 ± 13.0	45.7 ± 4.2	27.6 ± 3.8	14.8 ± 2.2	1 667.8 ± 55.9
<b>Total</b>	<b>no.</b>	<b>699.2 ± 41.3</b>	<b>523.7 ± 32.0</b>	<b>438.2 ± 24.3</b>	<b>216.5 ± 16.7</b>	<b>179.6 ± 12.9</b>	<b>61.1 ± 5.8</b>	<b>33.6 ± 4.8</b>	<b>19.3 ± 3.2</b>	<b>2 171.3 ± 66.5</b>
Proportion of people with disability aged 15–64 years who have had face-to-face contact with family or friends in the previous week										
Has profound or severe disability (d)	%	69.5 ± 5.1	76.0 ± 5.1	71.5 ± 6.4	76.9 ± 3.5	71.1 ± 4.2	70.1 ± 9.2	77.8 ± 11.8	78.6 ± 20.4	72.5 ± 3.4
Other disability (e)	%	77.2 ± 4.8	81.4 ± 2.7	73.2 ± 3.7	79.6 ± 3.8	80.0 ± 7.4	76.3 ± 4.6	78.0 ± 3.2	71.1 ± 7.8	77.8 ± 0.9
<b>Total</b>	<b>%</b>	<b>75.5 ± 1.2</b>	<b>80.0 ± 2.2</b>	<b>72.8 ± 3.2</b>	<b>79.1 ± 3.2</b>	<b>78.0 ± 5.7</b>	<b>74.8 ± 4.5</b>	<b>78.0 ± 2.6</b>	<b>72.9 ± 8.5</b>	<b>76.6 ± 0.9</b>

(a) Cells in the table have been randomly adjusted to avoid the release of confidential data. Discrepancies may occur between sums of the component items and totals. Refer to the SDAC Summary of Findings Publication (ABS cat. no. 4430.0) for more details.

(b) Face-to-face contact with family or friends (outside of the household) in the previous week includes those who have daily and weekly contact. Data excludes those who have fortnightly, monthly, quarterly or no contact, and those who have no family or friends.

(c) For people aged 15–64 years, living in households.

**Table 15A.89 People with disability aged 15–64 years who have had face-to-face contact with family or friends in the previous week, by disability status, by State/Territory ('000) (a), (b), (c)**

<i>Unit</i>	<i>NSW</i>	<i>Vic</i>	<i>Qld</i>	<i>WA</i>	<i>SA</i>	<i>Tas</i>	<i>ACT</i>	<i>NT</i>	<i>Aust</i>
-------------	------------	------------	------------	-----------	-----------	------------	------------	-----------	-------------

(e) The rates reported in this table include 95 per cent confidence intervals (for example, X per cent  $\pm$  X per cent).

(d) Includes those with moderate or mild core activity limitations, schooling or employment restrictions and those who do not have a specific limitation or restriction.

(e) Includes those who do not have a specific limitation or restriction.

*Source:* ABS (unpublished) Survey of Disability, Ageing and Carers, 2009, 2012 and 2015.

TABLE 15A.90

Table 15A.90 **People with disability aged 15–64 years who travelled to a social activity in the last two weeks, by disability status, by State/Territory ('000) (a), (b), (c), (d)**

	<i>Unit</i>	<i>NSW</i>	<i>Vic</i>	<i>Qld</i>	<i>WA</i>	<i>SA</i>	<i>Tas</i>	<i>ACT</i>	<i>NT</i>	<i>Aust</i>
<b>2015</b>										
Number of persons with disability aged 15–64 years who travelled to a social activity in the last two weeks										
Has profound or severe disability (e)	no.	135.8 ± 15.3	122.3 ± 18.8	84.1 ± 14.2	28.5 ± 6.7	39.8 ± 6.6	13.8 ± 2.8	5.5 ± 1.5	1.7 ± 0.7	431.3 ± 27.1
Other disability (f)	no.	457.7 ± 37.2	390.8 ± 29.8	321.3 ± 27.1	131.6 ± 13.9	131.4 ± 10.0	49.4 ± 4.8	25.8 ± 2.7	8.1 ± 1.3	1 516.1 ± 57.7
<b>Total</b>	<b>no.</b>	<b>594.0 ± 43.3</b>	<b>511.7 ± 34.9</b>	<b>406.2 ± 32.7</b>	<b>160.4 ± 16.2</b>	<b>172.5 ± 12.7</b>	<b>62.4 ± 5.4</b>	<b>31.2 ± 3.2</b>	<b>9.9 ± 1.5</b>	<b>1 946.4 ± 63.3</b>
Number of persons with disability aged 15–64 years										
Has profound or severe disability (e)	no.	169.5 ± 20.3	148.4 ± 22.2	99.6 ± 15.1	37.3 ± 8.4	47.1 ± 7.0	16.6 ± 3.4	6.4 ± 1.6	2.2 ± 0.7	523.4 ± 31.3
Other disability (f)	no.	494.3 ± 36.9	414.7 ± 30.6	343.6 ± 29.2	141.2 ± 14.6	142.5 ± 11.0	51.4 ± 4.7	27.4 ± 3.0	9.6 ± 1.4	1 624.4 ± 61.6
<b>Total</b>	<b>no.</b>	<b>662.8 ± 46.0</b>	<b>565.0 ± 37.2</b>	<b>442.8 ± 35.0</b>	<b>175.9 ± 17.6</b>	<b>188.2 ± 13.6</b>	<b>67.6 ± 5.6</b>	<b>34.6 ± 3.6</b>	<b>11.8 ± 1.6</b>	<b>2 148.9 ± 65.5</b>
Proportion of people with disability aged 15–64 years who travelled to a social activity in the last two weeks										
Has profound or severe disability (e)	%	80.1 ± 8.9	82.4 ± 3.0	84.5 ± 6.1	76.5 ± 5.3	84.4 ± 6.1	83.2 ± 16.8	87.3 ± 8.3	76.8 ± 18.5	82.4 ± 1.6
Other disability (f)	%	92.6 ± 3.0	94.2 ± 1.8	93.5 ± 7.9	93.2 ± 1.7	92.2 ± 7.0	96.1 ± 3.4	94.1 ± 10.0	83.9 ± 5.8	93.3 ± 0.3
<b>Total</b>	<b>%</b>	<b>89.6 ± 2.0</b>	<b>90.6 ± 1.6</b>	<b>91.7 ± 1.4</b>	<b>91.2 ± 1.3</b>	<b>91.7 ± 1.3</b>	<b>92.3 ± 2.3</b>	<b>90.1 ± 9.4</b>	<b>83.6 ± 5.6</b>	<b>90.6 ± 1.0</b>
<b>2012</b>										
Number of persons with disability aged 15–64 years who travelled to a social activity in the last two weeks										
Has profound or severe disability (e)	no.	156.7 ± 23.8	131.1 ± 19.0	89.2 ± 14.5	29.1 ± 6.3	35.3 ± 5.9	12.5 ± 2.8	7.4 ± 1.8	2.2 ± 0.7	463.9 ± 34.2
Other disability (f)	no.	467.5 ± 29.9	415.0 ± 29.2	294.1 ± 24.7	155.1 ± 14.7	129.0 ± 9.9	44.6 ± 5.4	24.9 ± 3.1	6.4 ± 1.3	1 538.1 ± 50.8
<b>Total</b>	<b>no.</b>	<b>624.7 ± 42.0</b>	<b>548.7 ± 37.5</b>	<b>384.1 ± 29.8</b>	<b>183.7 ± 15.9</b>	<b>164.1 ± 11.5</b>	<b>57.9 ± 6.7</b>	<b>31.8 ± 3.9</b>	<b>8.7 ± 1.5</b>	<b>2 003.7 ± 68.5</b>
Number of persons with disability aged 15–64 years										
Has profound or severe disability (e)	no.	184.6 ± 24.2	144.1 ± 20.9	109.1 ± 14.7	36.2 ± 7.1	44.3 ± 6.1	15.9 ± 3.0	8.4 ± 2.0	2.4 ± 0.7	546.7 ± 35.1
Other disability (f)	no.	503.1 ± 30.4	436.7 ± 29.8	330.3 ± 24.9	162.6 ± 15.7	142.1 ± 10.7	48.9 ± 5.9	26.0 ± 3.1	7.2 ± 1.4	1 658.2 ± 49.5

TABLE 15A.90

Table 15A.90 **People with disability aged 15–64 years who travelled to a social activity in the last two weeks, by disability status, by State/Territory ('000) (a), (b), (c), (d)**

	<i>Unit</i>	<i>NSW</i>	<i>Vic</i>	<i>Qld</i>	<i>WA</i>	<i>SA</i>	<i>Tas</i>	<i>ACT</i>	<i>NT</i>	<i>Aust</i>
<b>Total</b>	<b>no.</b>	<b>687.3 ± 43.8</b>	<b>583.3 ± 38.3</b>	<b>438.6 ± 29.4</b>	<b>198.2 ± 18.0</b>	<b>185.3 ± 12.4</b>	<b>65.7 ± 7.1</b>	<b>34.3 ± 4.0</b>	<b>9.9 ± 1.6</b>	<b>2 204.0 ± 67.2</b>
Proportion of people with disability aged 15–64 years who travelled to a social activity in the last two weeks										
Has profound or severe disability (e)	%	84.9 ± 6.7	91.0 ± 1.7	81.8 ± 7.2	80.5 ± 6.5	79.8 ± 7.7	78.6 ± 9.0	88.2 ± 6.7	91.7 ± 12.3	84.9 ± 3.1
Other disability (f)	%	92.9 ± 1.9	95.0 ± 1.5	89.0 ± 3.3	95.4 ± –	90.8 ± 1.0	91.1 ± 1.9	95.7 ± 2.7	89.1 ± 4.8	92.8 ± 1.3
<b>Total</b>	<b>%</b>	<b>90.9 ± 2.0</b>	<b>94.1 ± 1.8</b>	<b>87.6 ± 3.4</b>	<b>92.7 ± –</b>	<b>88.5 ± 1.9</b>	<b>88.2 ± 3.6</b>	<b>92.9 ± 2.7</b>	<b>88.3 ± 5.1</b>	<b>90.9 ± 1.4</b>
<i>2009</i>										
Number of persons with disability aged 15–64 years who travelled to a social activity in the last two weeks										
Has profound or severe disability (e)	no.	132.3 ± 15.8	97.1 ± 13.4	97.1 ± 12.2	37.6 ± 5.0	34.3 ± 5.6	13.6 ± 2.8	5.5 ± 1.7	4.4 ± 1.7	444.0 ± 26.3
Other disability (f)	no.	508.3 ± 32.4	317.6 ± 26.4	317.6 ± 18.7	164.3 ± 16.2	133.8 ± 12.8	44.0 ± 4.0	27.1 ± 3.8	13.6 ± 2.0	1 587.5 ± 53.7
<b>Total</b>	<b>no.</b>	<b>640.5 ± 38.7</b>	<b>414.8 ± 32.5</b>	<b>414.8 ± 23.1</b>	<b>201.9 ± 16.5</b>	<b>168.1 ± 12.6</b>	<b>57.5 ± 5.4</b>	<b>32.6 ± 4.6</b>	<b>18.0 ± 3.0</b>	<b>2 031.6 ± 62.9</b>
Number of persons with disability aged 15–64 years										
Has profound or severe disability (e)	no.	157.9 ± 17.7	131.1 ± 13.6	106.4 ± 13.0	41.6 ± 5.4	40.4 ± 5.8	15.4 ± 3.1	6.0 ± 1.7	4.6 ± 1.7	503.4 ± 27.9
Other disability (f)	no.	541.3 ± 33.9	392.6 ± 26.2	331.8 ± 19.1	174.9 ± 16.1	139.2 ± 13.0	45.7 ± 4.2	27.6 ± 3.8	14.8 ± 2.2	1 667.8 ± 55.9
<b>Total</b>	<b>no.</b>	<b>699.2 ± 41.3</b>	<b>523.7 ± 32.0</b>	<b>438.2 ± 24.3</b>	<b>216.5 ± 16.7</b>	<b>179.6 ± 12.9</b>	<b>61.1 ± 5.8</b>	<b>33.6 ± 4.8</b>	<b>19.3 ± 3.2</b>	<b>2 171.3 ± 66.5</b>
Proportion of people with disability aged 15–64 years who travelled to a social activity in the last two weeks										
Has profound or severe disability (e)	%	83.8 ± 3.6	91.0 ± 3.7	91.3 ± 2.8	90.3 ± 2.9	84.9 ± 6.6	88.0 ± 5.0	91.2 ± 9.9	96.7 ± 9.1	88.2 ± 1.9
Other disability (f)	%	93.9 ± 1.5	96.5 ± 1.6	95.7 ± 1.4	93.9 ± 3.1	96.1 ± 1.9	96.2 ± 8.9	98.3 ± 13.7	92.1 ± 13.9	95.2 ± 3.2
<b>Total</b>	<b>%</b>	<b>91.6 ± 1.4</b>	<b>95.1 ± 2.1</b>	<b>94.7 ± 5.2</b>	<b>93.3 ± 2.8</b>	<b>93.6 ± 1.6</b>	<b>94.1 ± 9.0</b>	<b>97.0 ± 13.9</b>	<b>93.2 ± 2.4</b>	<b>93.6 ± 2.9</b>

(a) Cells in the table have been randomly adjusted to avoid the release of confidential data. Discrepancies may occur between sums of the component items and totals. Refer to the SDAC Summary of Findings Publication (ABS cat. no. 4430.0) for more details.

(b) Includes those who travelled to a church or place of worship, a restaurant or club, went shopping, participated in sport or visited relatives or friends in the last two weeks.

(c) For people aged 5–64 years, living in households.

Table 15A.90 **People with disability aged 15–64 years who travelled to a social activity in the last two weeks, by disability status, by State/Territory ('000) (a), (b), (c), (d)**

<i>Unit</i>	<i>NSW</i>	<i>Vic</i>	<i>Qld</i>	<i>WA</i>	<i>SA</i>	<i>Tas</i>	<i>ACT</i>	<i>NT</i>	<i>Aust</i>
-------------	------------	------------	------------	-----------	-----------	------------	------------	-----------	-------------

(d) The rates reported in this table include 95 per cent confidence intervals (for example, X per cent  $\pm$  X per cent).

(e) Profound or severe core activity limitation refers to always or sometimes needing assistance with one or more of the core activities. Core activities comprise communication, mobility and self care.

(f) Includes those with moderate or mild core activity limitations, schooling or employment restrictions and those who do not have a specific limitation or restriction.

– Nil or rounded to zero.

Source: ABS (unpublished) Survey of Disability, Ageing and Carers, 2009, 2012 and 2015.

TABLE 15A.91

Table 15A.91 **People with disability aged 5–64 years who report the main reason for not leaving home as often as they would like is their disability or condition, all with reported disability, by country of birth, by State/Territory ('000) (a), (b), (c)**

	<i>Unit</i>	<i>NSW</i>	<i>Vic</i>	<i>Qld</i>	<i>WA</i>	<i>SA</i>	<i>Tas</i>	<i>ACT</i>	<i>NT</i>	<i>Aust</i>
<i>2015</i>										
Number of persons with disability aged 5–64 years who report the main reason for not leaving home as often as they would like is their disability or condition										
Australia	no.	90.7 ± 15.3	75.9 ± 13.1	65.7 ± 9.3	19.2 ± 5.0	26.6 ± 5.9	10.5 ± 2.4	4.5 ± 1.6	1.2 ± 0.8*	296.3 ± 23.9
Other english speaking countries (d)	no.	4.3* ± 3.5	8.8* ± 4.7	8.4* ± 4.3	5.2 ± 2.5	2.7* ± 1.6	0.9* ± 0.8	np	0.3 ± 0.3	30.3 ± 6.6
All english speaking countries	no.	96.0 ± 16.5	84.2 ± 14.5	73.3 ± 11.0	24.6 ± 5.7	30.5 ± 6.0	11.6 ± 2.5	4.4 ± 1.6	1.6* ± 0.8	325.4 ± 24.7
Non–English speaking countries (e)	no.	17.2 ± 6.3	21.5 ± 6.7	4.1 ± 2.8	4.6 ± 2.9	5.3 ± 2.4	–	0.7 ± 0.6	–	54.1 ± 10.2
<b>Total</b>	<b>no.</b>	<b>113.7 ± 18.1</b>	<b>106.1 ± 15.9</b>	<b>77.3 ± 12.1</b>	<b>28.3 ± 6.7</b>	<b>35.1 ± 7.2</b>	<b>11.7 ± 2.5</b>	<b>5.1 ± 1.6</b>	<b>1.9 ± 0.9</b>	<b>379.5 ± 27.8</b>
Number of persons with disability aged 5–64 years										
Australia	no.	584.9 ± 50.0	491.6 ± 34.5	423.4 ± 35.4	142.9 ± 17.1	177.5 ± 14.5	69.8 ± 5.6	31.4 ± 3.6	10.5 ± 1.8	1 930.7 ± 66.9
Other english speaking countries (d)	no.	45.4 ± 11.6	35.8 ± 8.6	49.7 ± 11.4	34.8 ± 6.0	18.4 ± 3.8	4.1 ± 1.4	2.7 ± 1.0	1.3 ± 0.6	193.3 ± 17.7
All english speaking countries	no.	631.9 ± 51.4	528.3 ± 36.1	474.8 ± 40.0	177.2 ± 18.9	195.0 ± 15.1	73.7 ± 5.6	33.6 ± 3.5	11.7 ± 1.6	2 124.1 ± 70.5
Non–English speaking countries (e)	no.	119.6 ± 19.6	100.6 ± 15.9	30.5 ± 7.1	23.3 ± 5.0	18.0 ± 4.6	1.5 ± 1.3*	4.7 ± 1.5	1.9 ± 0.8	300.3 ± 27.9
<b>Total</b>	<b>no.</b>	<b>751.5 ± 53.9</b>	<b>628.0 ± 37.0</b>	<b>503.6 ± 40.2</b>	<b>200.2 ± 19.8</b>	<b>213.0 ± 15.8</b>	<b>75.2 ± 5.7</b>	<b>38.4 ± 3.9</b>	<b>13.4 ± 1.6</b>	<b>2 423.4 ± 72.8</b>
Proportion of people with disability aged 5–64 years who report the main reason for not leaving home as often as they would like is their disability or condition										
Australia	%	15.5 ± 2.2	15.4 ± 2.4	15.5 ± 1.8	13.4 ± 3.1	15.0 ± 3.1	15.0 ± 3.2	14.3 ± 4.7	11.4 ± 6.9	15.3 ± 1.1
Other english speaking countries (d)	%	9.5 ± 7.4	24.6 ± 11.8	16.9 ± 7.7	14.9 ± 6.6	14.7 ± 8.3	22.0 ± 16.9	np	23.1 ± 18.2	15.7 ± 3.1
All english speaking countries	%	15.2 ± 2.3	15.9 ± 2.5	15.4 ± 1.9	13.9 ± 2.8	15.6 ± 2.8	15.7 ± 3.1	13.1 ± 4.5	13.7 ± 6.5	15.3 ± 1.0
Non–English speaking countries (e)	%	14.4 ± 4.7	21.4 ± 5.7	13.4 ± 8.6	19.7 ± 11.6	29.4 ± 10.8	–	14.9 ± 12.7	–	18.0 ± 3.0
<b>Total</b>	<b>%</b>	<b>15.1 ± 2.1</b>	<b>16.9 ± 2.3</b>	<b>15.4 ± 2.1</b>	<b>14.2 ± 3.0</b>	<b>16.5 ± 3.1</b>	<b>15.6 ± 3.1</b>	<b>13.2 ± 4.1</b>	<b>14.3 ± 6.7</b>	<b>15.7 ± 1.0</b>



TABLE 15A.91

Table 15A.91 **People with disability aged 5–64 years who report the main reason for not leaving home as often as they would like is their disability or condition, all with reported disability, by country of birth, by State/Territory ('000) (a), (b), (c)**

	<i>Unit</i>	<i>NSW</i>	<i>Vic</i>	<i>Qld</i>	<i>WA</i>	<i>SA</i>	<i>Tas</i>	<i>ACT</i>	<i>NT</i>	<i>Aust</i>
<i>2012</i>										
Number of persons with disability aged 5–64 years who report the main reason for not leaving home as often as they would like is their disability or condition										
Australia	no.	88.8 ± 12.1	76.8 ± 15.8	60.5 ± 8.8	18.9 ± 5.5	27.2 ± 4.8	7.5 ± 2.1	1.5 ± 0.6	5.2 ± 1.5	286.9 ± 21.7
Other english speaking countries (d)	no.	4.7* ± 3.6	6.5 ± 3.1	11.3 ± 3.8	3.3* ± 2.0	3.3* ± 1.8	np	np	–	29.1 ± 5.5
All english speaking countries	no.	93.4 ± 12.2	85.1 ± 15.5	71.1 ± 9.5	20.8 ± 5.9	29.0 ± 5.1	8.4 ± 2.1	5.3 ± 1.5	1.5 ± 0.6	314.4 ± 22.0
Non–English speaking countries (e)	no.	18.3 ± 6.0	17.4 ± 5.1	4.5 ± 2.8	np	3.9 ± 1.9	0.7* ± 0.5	np	0.6* ± 0.6	45.0 ± 7.4
<b>Total</b>	<b>no.</b>	<b>112.2 ± 12.5</b>	<b>100.4 ± 17.8</b>	<b>76.8 ± 9.6</b>	<b>22.8 ± 5.9</b>	<b>32.9 ± 5.8</b>	<b>8.8 ± 2.2</b>	<b>1.6 ± 0.6</b>	<b>6.0 ± 1.7</b>	<b>359.4 ± 23.3</b>
Number of persons with disability aged 5–64 years										
Australia	no.	596.6 ± 41.1	502.4 ± 35.7	405.2 ± 29.4	163.2 ± 16.3	163.2 ± 12.3	66.3 ± 7.7	32.3 ± 4.0	8.9 ± 1.5	1 937.5 ± 68.6
Other english speaking countries (d)	no.	52.0 ± 9.2	44.4 ± 8.1	52.6 ± 9.6	41.8 ± 6.6	21.1 ± 3.9	4.8 ± 1.4	2.2 ± 0.9	0.8* ± 0.5	221.6 ± 16.2
All english speaking countries	no.	649.5 ± 40.8	547.7 ± 36.4	456.7 ± 31.2	205.6 ± 17.8	184.9 ± 12.1	70.7 ± 7.7	9.9 ± 1.6	34.4 ± 4.2	2 158.4 ± 71.4
Non–English speaking countries (e)	no.	52.0 ± 7.7	44.4 ± 7.1	52.6 ± 11.5	41.8 ± 11.2	21.1 ± 4.9	4.8* ± 3.2	2.2 ± 0.6	0.8* ± 0.4	288.9 ± 21.7
<b>Total</b>	<b>no.</b>	<b>769.8 ± 44.9</b>	<b>638.2 ± 40.5</b>	<b>489.2 ± 31.7</b>	<b>225.8 ± 19.1</b>	<b>202.4 ± 12.9</b>	<b>73.2 ± 7.8</b>	<b>73.2 ± 8.3</b>	<b>11.2 ± 1.7</b>	<b>2 448.0 ± 77.1</b>
Proportion of people with disability aged 5–64 years who report the main reason for not leaving home as often as they would like is their disability or condition										
Australia	%	14.9 ± 1.8	15.3 ± 3.0	14.9 ± 1.9	11.6 ± 3.2	16.7 ± 2.7	11.3 ± 2.9	16.1 ± 4.1	16.9 ± 6.4	14.8 ± 1.0
Other english speaking countries (d)	%	9.0 ± 6.8*	14.6 ± 6.5	21.5 ± 6.1	7.9 ± 4.6*	15.6 ± 7.8*	np	np	–	13.1 ± 2.3
All english speaking countries	%	14.4 ± 1.6	15.5 ± 2.6	15.6 ± 1.8	10.1 ± 2.7	15.7 ± 2.6	11.9 ± 2.7	15.2 ± 5.6	15.4 ± 4.0	14.6 ± 0.9
Non–English speaking countries (e)	%	15.3 ± 4.5	19.1 ± 4.7	13.7 ± 7.9*	np	22.3 ± 9.5	30.4 ± 10.9	12.5 ± 10.9*	np	15.6 ± 2.3
<b>Total</b>	<b>%</b>	<b>14.6 ± 1.4</b>	<b>15.7 ± 2.6</b>	<b>15.7 ± 1.7</b>	<b>10.1 ± 2.5</b>	<b>16.3 ± 2.6</b>	<b>12.0 ± 2.8</b>	<b>15.4 ± 3.9</b>	<b>14.3 ± 5.4</b>	<b>14.7 ± 0.8</b>

TABLE 15A.91

Table 15A.91 **People with disability aged 5–64 years who report the main reason for not leaving home as often as they would like is their disability or condition, all with reported disability, by country of birth, by State/Territory ('000) (a), (b), (c)**

	<i>Unit</i>	<i>NSW</i>	<i>Vic</i>	<i>Qld</i>	<i>WA</i>	<i>SA</i>	<i>Tas</i>	<i>ACT</i>	<i>NT</i>	<i>Aust</i>
<i>2009</i>										
Number of persons with disability aged 5–64 years who report the main reason for not leaving home as often as they would like is their disability or condition										
Australia	no.	71.3 ± 13.6	58.3 ± 10.5	56.8 ± 10.4	18.9 ± 6.1	18.2* ± 3.6	7.2 ± 2.2	3.8 ± 1.3	1.9 ± 0.9	236.4 ± 22.4
Other english speaking countries (f)	no.	6.5 ± 3.2	1.9 ± 1.6	9.6 ± 3.3	3.3 ± 1.7	4.3* ± 1.8	0.3 ± 0.3	0.3 ± 0.3	0.2 ± 0.2	26.3 ± 5.0
All english speaking countries	no.	77.8 ± 14.0	60.2 ± 10.7	66.3 ± 11.7	22.2 ± 6.6	22.5 ± 3.9	7.5 ± 2.3	4.1 ± 1.3	2.2 ± 0.9	262.7 ± 23.2
Non–English speaking countries (g)	no.	19.1 ± 5.9	14.3 ± 5.6	4.8 ± 2.8	2.4 ± 1.6	1.2 ± 0.9	0.5 ± 0.5	0.5 ± 0.4	–	42.9 ± 8.3
<b>Total</b>	<b>no.</b>	<b>96.9 ± 15.4</b>	<b>74.6 ± 11.7</b>	<b>71.2 ± 12.0</b>	<b>24.5 ± 6.9</b>	<b>23.7 ± 4.0</b>	<b>8.0 ± 2.4</b>	<b>4.6 ± 1.5</b>	<b>2.2 ± 0.9</b>	<b>305.5 ± 23.0</b>
Number of persons with disability aged 5–64 years										
Australia	no.	609.6 ± 41.0	444.6 ± 32.7	397.7 ± 24.8	170.1 ± 16.2	153.9 ± 13.1	61.4 ± 5.5	32.4 ± 4.9	17.0 ± 3.1	1886.7 ± 65.9
Other english speaking countries (f)	no.	50.4 ± 9.6	34.2 ± 6.6	55.0 ± 9.4	46.4 ± 8.0	22.4 ± 4.1	4.9 ± 2.0	3.2 ± 1.2	2.2 ± 0.9	218.7 ± 18.4
All english speaking countries	no.	660.0 ± 42.5	478.8 ± 34.9	452.7 ± 25.9	216.5 ± 18.2	176.4 ± 13.5	66.3 ± 6.3	35.6 ± 5.0	19.2 ± 3.3	2105.4 ± 68.8
Non–English speaking countries (g)	no.	123.5 ± 15.4	99.1 ± 13.7	29.1 ± 6.5	28.8 ± 5.9	18.2 ± 4.0	2.4 ± 1.2	3.4 ± 1.1	2.4 ± 1.0	306.8 ± 24.5
<b>Total</b>	<b>no.</b>	<b>783.5 ± 45.4</b>	<b>577.9 ± 33.0</b>	<b>481.8 ± 27.6</b>	<b>245.3 ± 19.1</b>	<b>194.5 ± 13.1</b>	<b>68.7 ± 6.4</b>	<b>38.9 ± 5.1</b>	<b>21.5 ± 3.4</b>	<b>2412.2 ± 69.6</b>
Proportion of people with disability aged 5–64 years who report the main reason for not leaving home as often as they would like is their disability or condition										
Australia	%	11.7 ± 2.1	13.1 ± 2.2	14.3 ± 2.5	11.1 ± 3.5	11.8 ± 2.1	11.7 ± 3.5	11.7 ± 3.5	11.2 ± 4.8	12.5 ± 1.1
Other english speaking countries (f)	%	12.9 ± 5.8	5.6 ± 4.7	17.5 ± 5.2	7.1 ± 3.4	19.2 ± 7.2	6.1 ± 6.5	9.4 ± 9.7	9.3 ± 7.9	12 ± 2.0
All english speaking countries	%	11.8 ± 2.0	12.6 ± 2.0	14.6 ± 2.4	10.3 ± 2.9	12.8 ± 2.0	11.3 ± 3.2	11.5 ± 3.4	11.5 ± 4.6	12.5 ± 1.0
Non–English speaking countries (g)	%	15.5 ± 4.3	14.4 ± 5.3	16.5 ± 8.8	8.3 ± 5.2	6.6 ± 4.9	21 ± 21.6	14.7 ± 11.4	–	14 ± 2.5
<b>Total</b>	<b>%</b>	<b>12.4 ± 1.8</b>	<b>12.9 ± 1.9</b>	<b>14.8 ± 2.3</b>	<b>10 ± 2.7</b>	<b>12.2 ± 1.9</b>	<b>11.6 ± 3.4</b>	<b>11.8 ± 3.5</b>	<b>10.2 ± 4.1</b>	<b>12.7 ± 0.9</b>

Table 15A.91 **People with disability aged 5–64 years who report the main reason for not leaving home as often as they would like is their disability or condition, all with reported disability, by country of birth, by State/Territory ('000) (a), (b), (c)**

<i>Unit</i>	<i>NSW</i>	<i>Vic</i>	<i>Qld</i>	<i>WA</i>	<i>SA</i>	<i>Tas</i>	<i>ACT</i>	<i>NT</i>	<i>Aust</i>
-------------	------------	------------	------------	-----------	-----------	------------	------------	-----------	-------------

\* Indicates the estimate or proportion has a relative standard error between 25 per cent and 50 per cent and should therefore be used with caution.

- (a) Data in *Italics* indicates a relative standard error (RSE) of between 25 per cent and 50 per cent. Estimates with RSEs greater than 25 per cent should be used with care. Estimates with RSEs greater than 50 per cent are considered too unreliable for general use. These estimates are not published.
- (b) The rates reported in this table include 95 per cent confidence intervals (for example, X per cent  $\pm$  X per cent).
- (c) Persons living in households.
- (d) Other English speaking countries are as stated in the English Proficiency Group Classification (Dept of Immigration and Citizenship) and include Canada, Ireland, New Zealand, South Africa, United Kingdom and the United States of America.
- (e) Non–English speaking countries includes those persons for whom country of birth was inadequately described. Non–English speaking countries include Zimbabwe for 2012.
- (f) Other English speaking countries are as stated in the English Proficiency Group Classification (Dept of Immigration and Citizenship) and include Canada, Ireland, New Zealand, South Africa, United Kingdom, United States of America and Zimbabwe.
- (g) Non–English speaking countries includes those persons for whom country of birth was inadequately described.  
– Nil or rounded to zero. **np** Not published.

Source: ABS (unpublished and TableBuilder) Survey of Disability, Ageing and Carers, 2009, 2012 and 2015.

TABLE 15A.92

Table 15A.92 **People with disability aged 15–64 years who have had face-to-face contact with family or friends in the previous week, all with reported disability, by remoteness area, by State/Territory ('000) (a), (b)**

	<i>Unit</i>	<i>NSW</i>	<i>Vic</i>	<i>Qld</i>	<i>WA</i>	<i>SA</i>	<i>Tas</i>	<i>ACT</i>	<i>NT</i>	<i>Aust</i>
<i>2015</i>										
Number of persons with disability aged 15–64 years who have had face-to-face contact with ex-household family or friends in the previous week										
Major cities	no.	312.3 ± 30.3	278.7 ± 27.3	170.9 ± 17.8	95.8 ± 12.5	99.6 ± 10.3	..	23.9 ± 3.2	..	983.2 ± 40.5
Other (c)	no.	162.8 ± 22.3	132.8 ± 20.2	126.8 ± 19.5	34.1 ± 6.7	37.3 ± 7.3	52.4 ± 4.8	–	7.1 ± 1.4	551.8 ± 36.1
<b>Total</b>	<b>no.</b>	<b>476.1 ± 39.9</b>	<b>412.8 ± 32.3</b>	<b>296.1 ± 24.3</b>	<b>128.6 ± 14.3</b>	<b>136.5 ± 12.0</b>	<b>52.4 ± 4.8</b>	<b>23.9 ± 3.2</b>	<b>7.1 ± 1.4</b>	<b>1 534.9 ± 53.2</b>
Number of persons with disability aged 15–64 years										
Major cities	no.	441.1 ± 34.7	385.8 ± 34.4	258.1 ± 24.8	131.8 ± 15.8	136.1 ± 12.4	..	34.6 ± 3.6	..	1 387.5 ± 52.4
Other (c)	no.	221.0 ± 28.4	177.3 ± 24.4	184.3 ± 25.3	43.9 ± 8.4	52.6 ± 9.3	67.6 ± 5.6	–	11.8 ± 1.6	761.6 ± 43.4
<b>Total</b>	<b>no.</b>	<b>662.8 ± 46.0</b>	<b>565.0 ± 37.2</b>	<b>442.8 ± 35.0</b>	<b>175.9 ± 17.6</b>	<b>188.2 ± 13.6</b>	<b>67.6 ± 5.6</b>	<b>34.6 ± 3.6</b>	<b>11.8 ± 1.6</b>	<b>2 148.9 ± 65.5</b>
Proportion of people with disability aged 15–64 years who have had face-to-face contact with ex-household family or friends in the previous week										
Major cities	%	70.8 ± 4.0	72.2 ± 2.9	66.2 ± 2.6	72.7 ± 3.6	73.2 ± 3.6	..	69.2 ± 5.7	..	70.9 ± 1.2
Other (c)	%	73.7 ± 3.4	74.9 ± 4.8	68.8 ± 4.8	77.7 ± 3.5	71.0 ± 6.0	77.5 ± 3.0	–	59.8 ± 8.3	72.4 ± 2.3
<b>Total</b>	<b>no.</b>	<b>71.8 ± 3.4</b>	<b>73.1 ± 3.1</b>	<b>66.9 ± 1.5</b>	<b>73.1 ± 3.6</b>	<b>72.5 ± 3.7</b>	<b>77.5 ± 3.0</b>	<b>69.2 ± 5.7</b>	<b>59.8 ± 8.3</b>	<b>71.4 ± 1.2</b>
<i>2012 (b)</i>										
Number of persons with disability aged 15–64 years who have had face-to-face contact with ex-household family or friends in the previous week										
Major cities	no.	345.5 ± 33.2	300.2 ± 24.7	179.8 ± 18.7	106.9 ± 13.0	98.1 ± 8.8	..	25.3 ± 3.8	..	1 056.1 ± 47.6
Other (c)	no.	156.4 ± 26.4	145.9 ± 20.3	125.8 ± 19.2	48.4 ± 9.9	46.0 ± 6.9	51.3 ± 6.7	..	7.2 ± 1.3	579.2 ± 35.2
<b>Total</b>	<b>no.</b>	<b>500.5 ± 37.3</b>	<b>445.3 ± 34.9</b>	<b>305.9 ± 21.6</b>	<b>153.8 ± 15.1</b>	<b>143.7 ± 10.7</b>	<b>51.3 ± 6.7</b>	<b>25.3 ± 3.8</b>	<b>7.2 ± 1.3</b>	<b>1 635.9 ± 57.7</b>
Number of persons with disability aged 15–64 years										
Major cities	no.	472.3 ± 39.3	393.3 ± 28.1	258.9 ± 25.4	137.0 ± 15.1	129.8 ± 10.9	..	34.3 ± 4.0	..	1 427.6 ± 58.1
Other (c)	no.	217.4 ± 29.7	188.3 ± 24.1	179.3 ± 22.8	59.7 ± 11.4	56.3 ± 7.3	65.7 ± 7.1	..	9.9 ± 1.6	778.6 ± 42.7
<b>Total</b>	<b>no.</b>	<b>687.3 ± 43.8</b>	<b>583.3 ± 38.3</b>	<b>438.6 ± 29.4</b>	<b>198.2 ± 18.0</b>	<b>185.3 ± 12.4</b>	<b>65.7 ± 7.1</b>	<b>34.3 ± 4.0</b>	<b>9.9 ± 1.6</b>	<b>2 204.0 ± 67.2</b>
Proportion of people with disability aged 15–64 years who have had face-to-face contact with ex-household family or friends in the previous week										
Major cities	%	73.2 ± 3.6	76.3 ± 3.2	69.4 ± 2.4	78.0 ± 4.1	75.6 ± 2.4	..	73.8 ± 6.7	..	74.0 ± 1.4
Other (c)	%	71.9 ± 7.0	77.5 ± 4.3	70.2 ± 6.1	81.1 ± 6.0	81.7 ± 6.4	78.1 ± 5.9	..	72.7 ± 5.3	74.4 ± 1.9

TABLE 15A.92

Table 15A.92 **People with disability aged 15–64 years who have had face-to-face contact with family or friends in the previous week, all with reported disability, by remoteness area, by State/Territory ('000) (a), (b)**

	<i>Unit</i>	<i>NSW</i>	<i>Vic</i>	<i>Qld</i>	<i>WA</i>	<i>SA</i>	<i>Tas</i>	<i>ACT</i>	<i>NT</i>	<i>Aust</i>
<b>Total</b>	<b>%</b>	<b>72.8 ± 2.9</b>	<b>76.3 ± 3.2</b>	<b>69.7 ± 1.6</b>	<b>77.6 ± 3.0</b>	<b>77.5 ± 2.6</b>	<b>78.1 ± 5.9</b>	<b>73.8 ± 6.7</b>	<b>72.7 ± 5.3</b>	<b>74.2 ± 1.2</b>
2009										
Number of persons with disability aged 15–64 years who have had face-to-face contact with ex-household family or friends in the previous week										
Major cities	no.	366.9 ± 31.0	276.4 ± 24.1	169.9 ± 16.5	118.8 ± 12.3	102.8 ± 8.3	..	26.2 ± 3.8	..	1 061.0 ± 43.2
Inner regional	no.	132.1 ± 20.2	115.3 ± 19.8	101.1 ± 15.9	22.7 ± 7.2	16.8 ± 6.1	31.1 ± 5.3	..	..	419.0 ± 37.5
Other (d)	no.	28.9 ± 13.0	27.5 ± 10.8	47.8 ± 14.2	29.8 ± 7.8	20.4 ± 6.6	14.6 ± 3.3	..	14.1 ± 2.8	183.3 ± 25.7
<b>Total</b>	<b>no.</b>	<b>527.9 ± 31.8</b>	<b>419.2 ± 27.8</b>	<b>318.9 ± 22.8</b>	<b>171.3 ± 14.6</b>	<b>140.0 ± 10.1</b>	<b>45.7 ± 5.2</b>	<b>26.2 ± 3.8</b>	<b>14.1 ± 2.8</b>	<b>1 663.3 ± 55.3</b>
Number of persons with disability aged 15–64 years										
Major cities	no.	479.8 ± 42.8	350.4 ± 29.0	239.5 ± 21.8	147.7 ± 15.4	130.2 ± 11.6	..	33.6 ± 5.1	..	1 381.2 ± 53.8
Inner regional	no.	183.9 ± 32.0	140.8 ± 23.4	131.0 ± 20.5	32.9 ± 10.0	21.9 ± 7.7	39.9 ± 6.9	..	..	550.4 ± 53.2
Other (d)	no.	35.5 ± 16.3	32.6 ± 14.1	67.7 ± 17.2	35.9 ± 10.8	27.5 ± 9.2	21.2 ± 4.4	..	19.3 ± 3.4	239.7 ± 35.4
<b>Total</b>	<b>no.</b>	<b>699.2 ± 44.9</b>	<b>523.7 ± 32.7</b>	<b>438.2 ± 27.8</b>	<b>216.5 ± 19.1</b>	<b>179.6 ± 13.2</b>	<b>61.1 ± 6.4</b>	<b>33.6 ± 5.1</b>	<b>19.3 ± 3.4</b>	<b>2 171.3 ± 69.4</b>
Proportion of people with disability aged 15–64 years who have had face-to-face contact with ex-household family or friends in the previous week										
Major cities	%	76.5 ± 1.9	78.9 ± 3.2	70.9 ± 3.5	80.4 ± 3.2	79.0 ± 6.5	..	78.0 ± 2.6	..	76.8 ± 1.6
Inner regional	%	71.8 ± 11.3	81.9 ± 5.9	77.2 ± 5.3	69.0 ± 10.0	76.7 ± 10.6	78.0 ± 5.3	..	..	76.1 ± 2.0
Other (d)	%	81.4 ± 14.2	84.5 ± 12.6	70.6 ± 12.7	83.1 ± 22.0	74.3 ± 23.9	68.7 ± 8.1	..	72.9 ± 8.5	76.5 ± 3.5
<b>Total</b>	<b>%</b>	<b>75.5 ± 1.2</b>	<b>80.0 ± 2.2</b>	<b>72.8 ± 3.2</b>	<b>79.1 ± 3.2</b>	<b>78.0 ± 5.7</b>	<b>74.8 ± 4.5</b>	<b>78.0 ± 2.6</b>	<b>72.9 ± 8.5</b>	<b>76.6 ± 0.9</b>

(a) The rates reported in this table include 95 per cent confidence intervals (for example, X per cent ± X per cent).

(b) Cells in the table have been randomly adjusted to avoid the release of confidential data.

(c) Includes inner regional, outer regional and remote areas. Excludes very remote and migratory. Refer to the SDAC Summary of Findings publication (ABS cat. no. 4430.0) further details.

(d) 'Other' includes outer regional and remote areas.

.. Not applicable. – Nil or rounded to zero.

Source: ABS (unpublished) Survey of Disability, Ageing and Carers, 2009, 2012 and 2015.

TABLE 15A.93

Table 15A.93 **People with disability aged 15–64 years who have had face-to-face contact with family or friends in the previous week, all with reported disability, by country of birth, by State/Territory ('000) (a), (b), (c), (d)**

	<i>Unit</i>	<i>NSW</i>	<i>Vic</i>	<i>Qld</i>	<i>WA</i>	<i>SA</i>	<i>Tas</i>	<i>ACT</i>	<i>NT</i>	<i>Aust</i>
<i>2015</i>										
Number of persons with disability aged 15–64 years who have had face-to-face contact with family or friends in the previous week										
Australia	no.	363.3 ± 36.2	320.2 ± 28.6	248.3 ± 23.6	87.7 ± 11.7	112.3 ± 11.6	48.4 ± 4.7	19.4 ± 2.7	5.4 ± 1.4	1208.6 ± 49.7
Other english speaking countries (d)	no.	30.1 ± 8.8	24.1 ± 6.7	29.0 ± 7.0	25.2 ± 5.1	12.4 ± 2.9	2.6 ± 1.4*	2.0 ± 0.8	0.9 ± 0.5*	128.4 ± 12.9
All english speaking countries	no.	397.6 ± 38.0	343.3 ± 30.4	280.2 ± 24.8	113.2 ± 13.1	125.4 ± 11.2	51.1 ± 4.8	21.3 ± 2.8	6.1 ± 1.4	1337.7 ± 52.3
Non–English speaking countries (e)	no.	80.0 ± 15.0	68.5 ± 11.6	16.8 ± 5.1	16.2 ± 4.2	12.2 ± 3.7	np	2.6 ± 1.0	1.0 ± 0.6*	198.2 ± 21.0
<b>Total</b>	<b>no.</b>	<b>476.1 ± 39.9</b>	<b>412.8 ± 32.3</b>	<b>296.1 ± 24.3</b>	<b>128.6 ± 14.3</b>	<b>136.5 ± 12.0</b>	<b>52.4 ± 4.8</b>	<b>23.9 ± 3.2</b>	<b>7.1 ± 1.4</b>	<b>1 534.9 ± 53.2</b>
Number of persons with disability aged 15–64 years										
Australia	no.	497.6 ± 41.7	430.2 ± 34.3	362.3 ± 30.8	120.5 ± 14.9	153.4 ± 12.3	62.2 ± 5.4	27.0 ± 3.3	8.9 ± 1.8	1 662.2 ± 58.9
Other english speaking countries (d)	no.	46.0 ± 11.5	34.4 ± 8.5	48.4 ± 11.2	32.8 ± 5.8	16.5 ± 3.4	4.1 ± 1.4	2.7 ± 1.0	1.5 ± 0.7	187.8 ± 17.5
All english speaking countries	no.	544.6 ± 43.7	463.6 ± 36.0	410.3 ± 34.5	153.6 ± 16.5	170.2 ± 12.7	66.4 ± 5.4	29.6 ± 3.2	10.4 ± 1.6	1 852.1 ± 62.9
Non–English speaking countries (e)	no.	117.2 ± 19.7	99.0 ± 16.1	30.5 ± 7.0	21.8 ± 4.9	19.0 ± 4.5	1.7* ± 1.2	4.4 ± 1.5	1.7 ± 0.7	297.5 ± 28.1
<b>Total</b>	<b>no.</b>	<b>662.8 ± 46.0</b>	<b>565.0 ± 37.2</b>	<b>442.8 ± 35.0</b>	<b>175.9 ± 17.6</b>	<b>188.2 ± 13.6</b>	<b>67.6 ± 5.6</b>	<b>34.6 ± 3.6</b>	<b>11.8 ± 1.6</b>	<b>2 148.9 ± 65.5</b>
Proportion of people with disability aged 15–64 years who have had face-to-face contact with family or friends in the previous week										
Australia	%	73.0 ± 3.9	74.4 ± 3.0	68.5 ± 2.9	72.8 ± 3.6	73.2 ± 4.8	77.8 ± 3.4	71.9 ± 4.8	60.7 ± 9.6	72.7 ± 1.5
Other english speaking countries (d)	%	65.4 ± 9.8	70.1 ± 9.0	59.9 ± 3.8	76.8 ± 7.8	75.2 ± 8.4	63.4 ± 25.2	74.1 ± 7.5	60.0 ± 24.4	68.4 ± 2.6
All english speaking countries	%	73.0 ± 3.8	74.1 ± 3.2	68.3 ± 1.8	73.7 ± 3.3	73.7 ± 3.6	77.0 ± 3.5	72.0 ± 5.5	58.7 ± 9.3	72.2 ± 1.4
Non–English speaking countries (e)	%	68.3 ± 5.7	69.2 ± 3.3	55.1 ± 11.0	74.3 ± 9.8	64.2 ± 11.8	np	59.1 ± 13.7	58.8 ± 26.9	66.6 ± 3.2
<b>Total</b>	<b>%</b>	<b>71.8 ± 3.4</b>	<b>73.1 ± 3.1</b>	<b>66.9 ± 1.5</b>	<b>73.1 ± 3.6</b>	<b>72.5 ± 3.7</b>	<b>77.5 ± 3.0</b>	<b>69.2 ± 5.7</b>	<b>59.8 ± 8.3</b>	<b>71.4 ± 1.2</b>
<i>2012</i>										

TABLE 15A.93

Table 15A.93 **People with disability aged 15–64 years who have had face-to-face contact with family or friends in the previous week, all with reported disability, by country of birth, by State/Territory ('000) (a), (b), (c), (d)**

	<i>Unit</i>	<i>NSW</i>	<i>Vic</i>	<i>Qld</i>	<i>WA</i>	<i>SA</i>	<i>Tas</i>	<i>ACT</i>	<i>NT</i>	<i>Aust</i>
Number of persons with disability aged 15–64 years who have had face-to-face contact with family or friends in the previous week										
Australia	no.	380.0 ± 31.4	351.9 ± 28.5	252.6 ± 20.8	111.3 ± 12.0	115.3 ± 9.9	46.5 ± 6.3	20.2 ± 3.2	5.6 ± 1.1	1 280.5 ± 51.8
Other english speaking countries (d)	no.	36.5 ± 7.7	29.3 ± 7.3	32.3 ± 6.1	28.7 ± 5.2	16.0 ± 3.5	2.8 ± 1.3	1.5 ± 0.7	0.6 ± 0.4	150.0 ± 12.9
All english speaking countries	no.	416.0 ± 32.4	380.7 ± 29.3	282.3 ± 20.6	139.7 ± 13.6	131.6 ± 9.8	49.6 ± 6.6	21.5 ± 3.6	6.2 ± 1.2	1 429.8 ± 53.6
Non-English speaking countries (e)	no.	86.3 ± 15.0	65.4 ± 11.4	22.1 ± 6.0	13.3 ± 3.7	12.1 ± 3.4	np	3.2 ± 1.2	0.8 ± 0.5	205.8 ± 16.6
<b>Total</b>	<b>no.</b>	<b>500.5 ± 36.2</b>	<b>445.3 ± 33.6</b>	<b>305.9 ± 21.0</b>	<b>153.8 ± 14.4</b>	<b>143.7 ± 10.6</b>	<b>51.3 ± 6.5</b>	<b>25.3 ± 3.6</b>	<b>7.2 ± 1.2</b>	<b>1 635.9 ± 59.9</b>
Number of persons with disability aged 15–64 years										
Australia	no.	519.4 ± 37.7	453.2 ± 32.4	358.4 ± 26.5	139.6 ± 14.9	147.3 ± 11.5	58.3 ± 6.9	27.8 ± 3.4	7.8 ± 1.3	1 712.0 ± 60.3
Other english speaking countries (d)	no.	52.1 ± 9.3	42.0 ± 7.8	49.0 ± 9.4	37.2 ± 6.0	20.6 ± 3.8	4.8 ± 1.4	2.3 ± 0.8	0.9 ± 0.5	211.7 ± 15.8
All english speaking countries	no.	570.5 ± 37.5	496.0 ± 33.3	406.5 ± 28.0	178.2 ± 16.4	169.6 ± 11.5	62.9 ± 6.9	29.6 ± 3.7	8.8 ± 1.4	1 921.7 ± 63.4
Non-English speaking countries (e)	no.	115.8 ± 17.1	89.4 ± 14.5	32.8 ± 7.2	19.1 ± 4.8	16.8 ± 3.9	2.3 ± 1.6	4.6 ± 1.4	1.1 ± 0.5	283.6 ± 20.7
<b>Total</b>	<b>no.</b>	<b>687.3 ± 42.2</b>	<b>583.3 ± 37.5</b>	<b>438.6 ± 28.8</b>	<b>198.2 ± 17.3</b>	<b>185.3 ± 12.2</b>	<b>65.7 ± 7.0</b>	<b>34.3 ± 3.8</b>	<b>9.9 ± 1.6</b>	<b>2 204.0 ± 69.9</b>
Proportion of people with disability aged 15–64 years who have had face-to-face contact with family or friends in the previous week										
Australia	%	73.2 ± 2.9	77.6 ± 3.0	70.5 ± 2.6	79.7 ± 1.1	78.3 ± 2.8	79.8 ± 5.3	72.7 ± 7.5	71.8 ± 7.7	74.8 ± 1.5
Other english speaking countries (d)	%	70.1 ± 7.8	69.8 ± 11.5	np	77.2 ± 6.2	77.7 ± 8.8	58.3 ± 20.5	65.2 ± 17.8	66.7 ± 25.1	70.9 ± 3.0
All english speaking countries	%	72.9 ± 3.1	76.8 ± 2.9	69.4 ± 1.7	78.4 ± 2.4	77.6 ± 2.5	78.9 ± 5.9	72.6 ± 7.9	70.5 ± 7.3	74.4 ± 1.3
Non-English speaking countries (e)	%	74.5 ± 6.8	73.2 ± 4.7	67.4 ± 10.8	69.6 ± 8.8	72.0 ± 11.5	np	69.6 ± 14.6	72.7 ± 26.0	72.6 ± 2.5
<b>Total</b>	<b>%</b>	<b>72.8 ± 2.8</b>	<b>76.3 ± 3.0</b>	<b>69.7 ± 1.4</b>	<b>77.6 ± 2.6</b>	<b>77.5 ± 2.6</b>	<b>78.1 ± 5.5</b>	<b>73.8 ± 6.5</b>	<b>72.7 ± 4.4</b>	<b>74.2 ± 1.4</b>

2009

Number of persons with disability aged 15–64 years who have had face-to-face contact with family or friends in the previous week

TABLE 15A.93

Table 15A.93 **People with disability aged 15–64 years who have had face-to-face contact with family or friends in the previous week, all with reported disability, by country of birth, by State/Territory ('000) (a), (b), (c), (d)**

	<i>Unit</i>	<i>NSW</i>	<i>Vic</i>	<i>Qld</i>	<i>WA</i>	<i>SA</i>	<i>Tas</i>	<i>ACT</i>	<i>NT</i>	<i>Aust</i>
Australia	no.	402.0 ± 27.1	317.2 ± 27.4	261.6 ± 19.2	113.0 ± 11.6	109.6 ± 10.1	40.5 ± 4.4	21.5 ± 3.6	11.4 ± 2.6	1 277.0 ± 50.4
Other english speaking countries (f)	no.	34.2 ± 8.2	24.9 ± 5.2	34.9 ± 6.4	36.4 ± 6.5	16.1 ± 4.2	3.5 ± 1.5	2.6 ± 1.1	1.1 ± 0.5	153.7 ± 14.6
All english speaking countries	no.	436.2 ± 29.6	342.1 ± 28.4	296.5 ± 20.7	149.4 ± 14.1	125.7 ± 10.5	44.1 ± 5.2	24.1 ± 3.7	12.5 ± 2.7	1 430.7 ± 53.8
Non-English speaking countries (g)	no.	91.6 ± 12.5	77.1 ± 12.8	22.4 ± 5.8	21.9 ± 5.4	14.4 ± 3.3	1.7 ± 0.9	2.1 ± 0.8	1.6 ± 0.8	232.7 ± 21.9
<b>Total</b>	<b>no.</b>	<b>527.9 ± 31.8</b>	<b>419.2 ± 27.8</b>	<b>318.9 ± 22.8</b>	<b>171.3 ± 14.6</b>	<b>140.0 ± 10.1</b>	<b>45.7 ± 5.2</b>	<b>26.2 ± 3.8</b>	<b>14.1 ± 2.8</b>	<b>1 663.3 ± 55.3</b>
Number of persons with disability aged 15–64 years										
Australia	no.	528.0 ± 36.5	391.8 ± 31.8	355.1 ± 21.8	143.5 ± 13.6	139.3 ± 12.9	54.0 ± 4.9	27.1 ± 4.3	15.0 ± 2.9	1 653.9 ± 61.5
Other english speaking countries (f)	no.	49.1 ± 9.2	33.5 ± 6.5	53.9 ± 9.4	44.6 ± 7.6	22.4 ± 4.1	4.9 ± 2.0	3.1 ± 1.2	2.0 ± 0.9	213.6 ± 18.0
All english speaking countries	no.	577.1 ± 37.9	425.4 ± 34.1	409.1 ± 22.5	188.1 ± 16.1	161.7 ± 13.4	58.9 ± 5.7	30.2 ± 4.5	17.0 ± 3.1	1 867.4 ± 64.8
Non-English speaking countries (g)	no.	122.2 ± 15.3	98.4 ± 13.6	29.1 ± 6.5	28.4 ± 6.0	17.8 ± 4.0	2.3 ± 1.2	3.4 ± 1.1	2.4 ± 1.0	303.9 ± 25.0
<b>Total</b>	<b>no.</b>	<b>699.2 ± 41.3</b>	<b>523.7 ± 32.0</b>	<b>438.2 ± 24.3</b>	<b>216.5 ± 16.7</b>	<b>179.6 ± 12.9</b>	<b>61.1 ± 5.8</b>	<b>33.6 ± 4.8</b>	<b>19.3 ± 3.2</b>	<b>2 171.3 ± 66.5</b>
Proportion of people with disability aged 15–64 years who have had face-to-face contact with family or friends in the previous week										
Australia	%	76.1 ± 5.1	81 ± 2.5	73.7 ± 2.9	78.7 ± 3.1	78.7 ± 7.2	75.1 ± 4.4	79.3 ± 4.0	75.8 ± 9.2	77.2 ± 0.9
Other english speaking countries (f)	%	69.6 ± 10.3	74.3 ± 5.1	64.7 ± 3.4	81.6 ± 4.3	71.8 ± 13.2	71.4 ± 12.3	83.9 ± 15.2	56.3 ± 9.5	72 ± 3.0
All english speaking countries	%	75.6 ± 1.2	80.4 ± 1.4	72.5 ± 3.2	79.4 ± 3.0	77.7 ± 1.4	74.9 ± 4.9	79.8 ± 3.4	73.6 ± 8.7	76.6 ± 0.9
Non-English speaking countries (g)	%	75 ± 4.2	78.4 ± 7.2	77 ± 10.3	77.2 ± 10.4	80.7 ± 4.2	74.9 ± 4.8	61.9 ± 13.2	67.7 ± 21.9	76.6 ± 3.5
<b>Total</b>	<b>%</b>	<b>75.5 ± 1.2</b>	<b>80 ± 2.2</b>	<b>72.8 ± 3.2</b>	<b>79.1 ± 3.2</b>	<b>78 ± 5.7</b>	<b>74.8 ± 4.5</b>	<b>78 ± 2.6</b>	<b>72.9 ± 8.5</b>	<b>76.6 ± 0.9</b>

\* Indicates the estimate or proportion has a relative standard error between 25 per cent and 50 per cent and should therefore be used with caution.

(a) Cells in the table have been randomly adjusted to avoid the release of confidential data. Discrepancies may occur between sums of the component items and totals. Refer to the SDAC Summary of Findings Publication (ABS cat. no. 4430.0) for more details.



Table 15A.93 **People with disability aged 15–64 years who have had face-to-face contact with family or friends in the previous week, all with reported disability, by country of birth, by State/Territory ('000) (a), (b), (c), (d)**

	<i>Unit</i>	<i>NSW</i>	<i>Vic</i>	<i>Qld</i>	<i>WA</i>	<i>SA</i>	<i>Tas</i>	<i>ACT</i>	<i>NT</i>	<i>Aust</i>
(b)	Face-to-face contact with family or friends (outside of the household) in the previous week includes those who have daily and weekly contact. Data excludes those who have fortnightly, monthly, quarterly or no contact, and those who have no family or friends.									
(c)	The rates reported in this table include 95 per cent confidence intervals (for example, X per cent $\pm$ X per cent).									
(d)	Persons living in households.									
(g)	Other English speaking countries are as stated in the English Proficiency Group Classification (Dept of Immigration and Border Protection) and include Canada, Ireland, New Zealand, South Africa, United Kingdom, United States of America and Zimbabwe.									
(h)	Non–English speaking countries includes those persons for whom country of birth was inadequately described. This is estimated to be less than 0.1 per cent nationally in 2015.									
(f)	Non–English speaking countries includes those persons for whom country of birth was inadequately described. Non–English speaking countries include Zimbabwe for 2012.									
(e)	Other English speaking countries are as stated in the English Proficiency Group Classification (Dept of Immigration and Citizenship) and include Canada, Ireland, New Zealand, South Africa, United Kingdom and the United States of America.									
	– Nil or rounded to zero. <b>np</b> Not published.									

Source: ABS (unpublished and TableBuilder) Survey of Disability, Ageing and Carers, 2009, 2012 and 2015.

TABLE 15A.94

Table 15A.94 **People with disability aged 15–64 years who travelled to a social activity in the last two weeks, all with reported disability, by remoteness area, by State/Territory ('000) (a), (b), (c)**

	<i>Unit</i>	<i>NSW</i>	<i>Vic</i>	<i>Qld</i>	<i>WA</i>	<i>SA</i>	<i>Tas</i>	<i>ACT</i>	<i>NT</i>	<i>Aust</i>
2015										
Number of persons with disability aged 15–64 years who travelled to a social activity in the last two weeks										
Major cities	no.	388.3 ± 32.6	350.8 ± 31.7	235.4 ± 23.4	119.9 ± 14.7	122.8 ± 11.1	..	31.2 ± 3.2	..	1 250.6 ± 50.3
Other (d)	no.	206.7 ± 26.6	161.0 ± 22.5	169.5 ± 23.9	41.6 ± 7.9	48.5 ± 9.2	62.4 ± 5.4	–	9.9 ± 1.5	695.1 ± 41.1
<b>Total</b>	<b>no.</b>	<b>594.0 ± 43.3</b>	<b>511.7 ± 34.9</b>	<b>406.2 ± 32.7</b>	<b>160.4 ± 16.2</b>	<b>172.5 ± 12.7</b>	<b>62.4 ± 5.4</b>	<b>31.2 ± 3.2</b>	<b>9.9 ± 1.5</b>	<b>1 946.4 ± 63.3</b>
Number of persons with disability aged 15–64 years										
Major cities	no.	441.1 ± 34.7	385.8 ± 34.4	258.1 ± 24.8	131.8 ± 15.8	136.1 ± 12.4	..	34.6 ± 3.6	..	1 387.5 ± 52.4
Other (d)	no.	221.0 ± 28.4	177.3 ± 24.4	184.3 ± 25.3	43.9 ± 8.4	52.6 ± 9.3	67.6 ± 5.6	–	11.8 ± 1.6	761.6 ± 43.4
<b>Total</b>	<b>no.</b>	<b>662.8 ± 46.0</b>	<b>565.0 ± 37.2</b>	<b>442.8 ± 35.0</b>	<b>175.9 ± 17.6</b>	<b>188.2 ± 13.6</b>	<b>67.6 ± 5.6</b>	<b>34.6 ± 3.6</b>	<b>11.8 ± 1.6</b>	<b>2 148.9 ± 65.5</b>
Proportion of people with disability aged 15–64 years who travelled to a social activity in the last two weeks										
Major cities	%	88.0 ± 2.6	90.9 ± 1.3	91.2 ± 2.3	91.0 ± 2.2	90.3 ± 8.1	..	90.1 ± 9.4	..	90.1 ± 1.3
Other (d)	%	93.5 ± 0.5	90.8 ± 2.0	92.0 ± 3.1	94.9 ± 18.0	92.3 ± 6.2	92.3 ± 2.3	–	83.6 ± 5.6	91.3 ± 1.5
<b>Total</b>	<b>%</b>	<b>89.6 ± 2.0</b>	<b>90.6 ± 1.6</b>	<b>91.7 ± 1.4</b>	<b>91.2 ± 1.3</b>	<b>91.7 ± 1.3</b>	<b>92.3 ± 2.3</b>	<b>90.1 ± 9.4</b>	<b>83.6 ± 5.6</b>	<b>90.6 ± 1.0</b>
2012										
Number of persons with disability aged 15–64 years who travelled to a social activity in the last two weeks										
Major cities	no.	427.0 ± 37.2	366.2 ± 27.4	226.7 ± 24.7	127.4 ± 13.6	113.3 ± 9.1	..	31.8 ± 3.9	..	1 294.2 ± 57.0
Other (d)	no.	198.2 ± 28.3	180.8 ± 23.3	155.5 ± 21.4	56.9 ± 10.5	52.3 ± 6.7	57.9 ± 6.7	..	8.7 ± 1.5	707.5 ± 42.3
<b>Total</b>	<b>no.</b>	<b>624.7 ± 42.0</b>	<b>548.7 ± 37.5</b>	<b>384.1 ± 29.8</b>	<b>183.7 ± 15.9</b>	<b>164.1 ± 11.5</b>	<b>57.9 ± 6.7</b>	<b>31.8 ± 3.9</b>	<b>8.7 ± 1.5</b>	<b>2 003.7 ± 68.5</b>
Number of persons with disability aged 15–64 years										
Major cities	no.	472.3 ± 39.3	393.3 ± 28.1	258.9 ± 25.4	137.0 ± 15.1	129.8 ± 10.9	..	34.3 ± 4.0	..	1 427.6 ± 58.1
Other (d)	no.	217.4 ± 29.7	188.3 ± 24.1	179.3 ± 22.8	59.7 ± 11.4	56.3 ± 7.3	65.7 ± 7.1	..	9.9 ± 1.6	778.6 ± 42.7
<b>Total</b>	<b>no.</b>	<b>687.3 ± 43.8</b>	<b>583.3 ± 38.3</b>	<b>438.6 ± 29.4</b>	<b>198.2 ± 18.0</b>	<b>185.3 ± 12.4</b>	<b>65.7 ± 7.1</b>	<b>34.3 ± 4.0</b>	<b>9.9 ± 1.6</b>	<b>2 204.0 ± 67.2</b>
Proportion of people with disability aged 15–64 years who travelled to a social activity in the last two weeks										
Major cities	%	90.4 ± 2.3	93.1 ± 2.0	87.6 ± 4.1	93.0 ± –	87.3 ± –	..	92.7 ± 2.7	..	90.7 ± 1.5
Other (d)	%	91.2 ± 3.7	96.0 ± 2.2	86.7 ± 4.6	95.3 ± –	92.9 ± 0.8	88.1 ± 3.6	..	87.9 ± 5.1	90.9 ± 2.1

TABLE 15A.94

Table 15A.94 **People with disability aged 15–64 years who travelled to a social activity in the last two weeks, all with reported disability, by remoteness area, by State/Territory ('000) (a), (b), (c)**

	<i>Unit</i>	<i>NSW</i>	<i>Vic</i>	<i>Qld</i>	<i>WA</i>	<i>SA</i>	<i>Tas</i>	<i>ACT</i>	<i>NT</i>	<i>Aust</i>
<b>Total</b>	<b>%</b>	<b>90.9 ± 2.0</b>	<b>94.1 ± 1.8</b>	<b>87.6 ± 3.4</b>	<b>92.7 ± –</b>	<b>88.6 ± 1.9</b>	<b>88.1 ± 3.6</b>	<b>92.7 ± 2.7</b>	<b>87.9 ± 5.1</b>	<b>90.9 ± 1.4</b>

- (a) Cells in the table have been randomly adjusted to avoid the release of confidential data. Discrepancies may occur between sums of the component items and totals. Refer to the SDAC Summary of Findings Publication (ABS cat. no. 4430.0) for more details.
- (b) Includes those who travelled to a church or place of worship, a restaurant or club, went shopping, participated in sport or visited relatives or friends in the last two weeks.
- (c) The rates reported in this table include 95 per cent confidence intervals (for example, X per cent ± X per cent).
- (d) Includes inner regional, outer regional and remote areas. Excludes very remote and migratory. Refer to the SDAC Summary of Findings publication (ABS cat. no. 4430.0) further details.
- Nil or rounded to zero. .. Not applicable.

Source: ABS (unpublished) Survey of Disability, Ageing and Carers, 2012 and 2015.

TABLE 15A.95

Table 15A.95 **People with disability aged 15–64 years who travelled to a social activity in the last two weeks, all with reported disability, by country of birth, by State/Territory ('000) (a), (b), (c)**

	<i>Unit</i>	<i>NSW</i>	<i>Vic</i>	<i>Qld</i>	<i>WA</i>	<i>SA</i>	<i>Tas</i>	<i>ACT</i>	<i>NT</i>	<i>Aust</i>
<i>2015</i>										
Number of persons with disability aged 15–64 years who travelled to a social activity in the last two weeks										
Australia	no.	450.2 ± 38.6	394.5 ± 31.3	331.1 ± 30.0	108.4 ± 13.9	141.3 ± 12.3	57.4 ± 5.2	24.6 ± 2.8	7.5 ± 1.5	1 514.3 ± 56.3
Other english speaking countries (d)	no.	40.1 ± 10.8	31.3 ± 8.2	45.2 ± 10.0	31.6 ± 5.6	15.6 ± 3.3	3.3 ± 1.3	np	1.0 ± 0.6*	171.4 ± 16.3
All english speaking countries	no.	490.9 ± 39.9	427.6 ± 33.0	377.5 ± 33.1	139.2 ± 15.0	156.7 ± 12.4	61.0 ± 5.2	26.9 ± 2.8	8.8 ± 1.5	1 687.4 ± 59.7
Non-English speaking countries (e)	no.	102.7 ± 17.5	85.6 ± 14.0	27.9 ± 7.0	20.9 ± 4.6	15.4 ± 4.3	np	4.3 ± 1.4	1.2 ± 0.6	261.4 ± 25.3
<b>Total</b>	<b>no.</b>	<b>594.0 ± 43.3</b>	<b>511.7 ± 34.9</b>	<b>406.2 ± 32.7</b>	<b>160.4 ± 16.2</b>	<b>172.5 ± 12.7</b>	<b>62.4 ± 5.4</b>	<b>31.2 ± 3.2</b>	<b>9.9 ± 1.5</b>	<b>1 946.4 ± 63.3</b>
Number of persons with disability aged 15–64 years										
Australia	no.	497.6 ± 41.7	430.2 ± 34.3	362.3 ± 30.8	120.5 ± 14.9	153.4 ± 12.3	62.2 ± 5.4	27.0 ± 3.3	8.9 ± 1.8	1 662.2 ± 58.9
Other english speaking countries (d)	no.	46.0 ± 11.5	34.4 ± 8.5	48.4 ± 11.2	32.8 ± 5.8	16.5 ± 3.4	4.1 ± 1.4	np	1.5 ± 0.6	187.8 ± 17.5
All english speaking countries	no.	544.6 ± 43.8	463.6 ± 36.0	410.3 ± 34.5	153.6 ± 16.5	170.2 ± 12.7	66.4 ± 5.4	29.6 ± 3.2	10.4 ± 1.6	1 852.1 ± 62.9
Non-English speaking countries (e)	no.	117.2 ± 19.7	99.0 ± 16.1	30.5 ± 7.0	21.8 ± 4.9	19.0 ± 4.5	np	4.4 ± 1.5	1.7 ± 0.7	297.5 ± 28.1
<b>Total</b>	<b>no.</b>	<b>662.8 ± 46.0</b>	<b>565.0 ± 37.2</b>	<b>442.8 ± 35.0</b>	<b>175.9 ± 17.6</b>	<b>188.2 ± 13.6</b>	<b>67.6 ± 5.6</b>	<b>34.6 ± 3.6</b>	<b>11.8 ± 1.6</b>	<b>2 148.9 ± 65.5</b>
Proportion of people with disability aged 15–64 years who travelled to a social activity in the last two weeks										
Australia	%	90.5 ± 1.6	91.7 ± 7.2	91.4 ± 2.9	90.0 ± 3.1	92.1 ± 3.1	92.3 ± 2.6	91.1 ± 10.4	84.3 ± 3.7	91.1 ± 1.0
Other english speaking countries (d)	%	87.2 ± 8.8	90.8 ± 8.0	93.2 ± 20.6	96.3 ± 17.0	94.6 ± 5.9	80.1 ± 16.7	np	70.2 ± 24.8	91.2 ± 1.9
All english speaking countries	%	90.1 ± 1.1	92.2 ± 7.0	92.0 ± 2.3	90.7 ± 1.1	92.1 ± 2.4	92.0 ± 2.3	90.8 ± 9.3	84.7 ± 6.4	91.1 ± 0.9
Non-English speaking countries (e)	%	87.6 ± 2.5	86.5 ± 1.6	91.4 ± 9.3	95.9 ± 21.2	81.1 ± 11.9	np	96.8 ± 31.1	72.1 ± 13.6	87.9 ± 1.9
<b>Total</b>	<b>%</b>	<b>89.6 ± 2.0</b>	<b>90.6 ± 1.6</b>	<b>91.7 ± 1.4</b>	<b>91.2 ± 1.3</b>	<b>91.7 ± 1.3</b>	<b>92.3 ± 2.3</b>	<b>90.1 ± 9.4</b>	<b>83.6 ± 5.6</b>	<b>90.6 ± 1.0</b>

TABLE 15A.95

Table 15A.95 **People with disability aged 15–64 years who travelled to a social activity in the last two weeks, all with reported disability, by country of birth, by State/Territory ('000) (a), (b), (c)**

	<i>Unit</i>	<i>NSW</i>	<i>Vic</i>	<i>Qld</i>	<i>WA</i>	<i>SA</i>	<i>Tas</i>	<i>ACT</i>	<i>NT</i>	<i>Aust</i>
<i>2012</i>										
Number of persons with disability aged 15–64 years who travelled to a social activity in the last two weeks										
Australia	no.	475.7 ± 36.4	427.7 ± 31.9	310.6 ± 26.2	130.0 ± 14.0	130.1 ± 10.5	51.5 ± 6.3	25.9 ± 3.3	6.7 ± 1.3	1 557.7 ± 58.0
Other english speaking countries (d)	no.	47.1 ± 9.4	40.4 ± 7.8	41.2 ± 8.2	36.2 ± 5.7	18.4 ± 3.3	3.7 ± 1.3	1.9 ± 0.8	0.7 ± 0.5	193.4 ± 15.5
All english speaking countries	no.	524.2 ± 36.0	469.4 ± 33.1	353.4 ± 28.4	166.5 ± 14.7	149.1 ± 10.2	55.6 ± 6.5	27.6 ± 3.6	7.4 ± 1.3	1 750.1 ± 61.7
Non-English speaking countries (e)	no.	<b>103.3 ± 16.4</b>	<b>77.7 ± 13.6</b>	29.6 ± 7.1	18.3 ± 4.3	14.9 ± 3.7	1.9 ± 1.4	4.3 ± 1.3	0.8 ± 0.5	251.9 ± 20.7
<b>Total</b>	<b>no.</b>	<b>624.7 ± 40.4</b>	<b>548.7 ± 36.6</b>	<b>384.1 ± 28.6</b>	<b>183.7 ± 15.5</b>	<b>164.1 ± 11.3</b>	<b>57.9 ± 6.6</b>	<b>31.8 ± 3.7</b>	<b>8.7 ± 1.5</b>	<b>2 003.7 ± 70.7</b>
Number of persons with disability aged 15–64 years										
Australia	no.	519.4 ± 37.7	453.2 ± 32.0	358.4 ± 26.7	139.6 ± 14.8	147.3 ± 11.5	58.3 ± 6.9	27.8 ± 3.4	7.8 ± 1.3	1 712.0 ± 60.4
Other english speaking countries (d)	no.	54.2 ± 9.5	42.0 ± 7.7	49.0 ± 9.3	37.9 ± 5.9	20.6 ± 3.8	4.8 ± 1.4	2.3 ± 0.8	0.9 ± 0.5	212.4 ± 15.8
All english speaking countries	no.	572.3 ± 37.0	496.0 ± 33.1	406.5 ± 27.9	178.6 ± 16.5	169.6 ± 11.6	62.9 ± 6.9	29.6 ± 3.7	8.8 ± 1.4	1 924.1 ± 64.1
Non-English speaking countries (e)	no.	116.4 ± 17.1	89.4 ± 14.5	32.8 ± 7.2	18.1 ± 4.6	16.8 ± 3.9	2.3 ± 1.6	4.6 ± 1.4	1.1 ± 0.5	280.8 ± 20.9
<b>Total</b>	<b>no.</b>	<b>687.3 ± 41.8</b>	<b>583.3 ± 37.7</b>	<b>438.6 ± 29.2</b>	<b>198.2 ± 17.1</b>	<b>185.3 ± 12.3</b>	<b>65.7 ± 7.0</b>	<b>34.3 ± 3.8</b>	<b>9.9 ± 1.6</b>	<b>2 204.0 ± 69.1</b>
Proportion of people with disability aged 15–64 years who travelled to a social activity in the last two weeks										
Australia	%	91.6 ± 2.2	94.4 ± 2.2	86.7 ± 3.4	93.1 ± 0.9	88.3 ± 1.7	88.4 ± 2.9	93.1 ± 3.3	85.9 ± 7.2	91.0 ± 1.2
Other english speaking countries (d)	%	86.9 ± 8.5	96.3 ± 5.3	84.1 ± 5.1	95.5 ± 15.0	89.4 ± 16.1	76.2 ± 15.8	81.3 ± 16.9	71.8 ± 34.6	91.0 ± 2.5
All english speaking countries	%	91.6 ± 1.8	94.6 ± 2.0	86.9 ± 3.6	95.5 ± 8.2	88.0 ± 1.2	88.4 ± 3.6	93.2 ± 3.1	85.0 ± 6.8	91.0 ± 1.2
Non-English speaking countries (e)	%	88.7 ± 5.6	86.9 ± 5.5	90.0 ± 8.3	np	88.7 ± 7.8	82.0 ± 21.5	94.8 ± 8.4	73.9 ± 30.3	89.7 ± 3.2
<b>Total</b>	<b>%</b>	<b>90.9 ± 1.8</b>	<b>94.1 ± 1.7</b>	<b>87.6 ± 3.3</b>	<b>92.7 ± 7.8</b>	<b>88.7 ± 1.7</b>	<b>88.2 ± 3.6</b>	<b>92.9 ± 3.1</b>	<b>88.3 ± 5.4</b>	<b>90.9 ± 1.2</b>

Table 15A.95 **People with disability aged 15–64 years who travelled to a social activity in the last two weeks, all with reported disability, by country of birth, by State/Territory ('000) (a), (b), (c)**

<i>Unit</i>	<i>NSW</i>	<i>Vic</i>	<i>Qld</i>	<i>WA</i>	<i>SA</i>	<i>Tas</i>	<i>ACT</i>	<i>NT</i>	<i>Aust</i>
-------------	------------	------------	------------	-----------	-----------	------------	------------	-----------	-------------

\* Indicates the estimate or proportion has a relative standard error between 25 per cent and 50 per cent and should therefore be used with caution.

- (a) Cells in the table have been randomly adjusted to avoid the release of confidential data. Discrepancies may occur between sums of the component items and totals. See the SDAC Summary of Findings publication (ABS cat. no. 4430.0) for more details.
- (b) The rates reported in this table include 95 per cent confidence intervals (for example, X per cent  $\pm$  X per cent).
- (c) Includes those who travelled to a church or place of worship, a restaurant or club, went shopping, participated in sport or visited relatives or friends in the last two weeks.
- (d) Other English speaking countries are as stated in the English Proficiency Group Classification (Dept of Immigration and Citizenship) and include Canada, Ireland, New Zealand, South Africa, United Kingdom, United States of America and Zimbabwe.
- (e) Non-English speaking countries include those persons for whom country of birth was inadequately described. This is estimated to be less than 0.1 per cent nationally.

**np** Not published.

Source: ABS (unpublished) Survey of Disability, Ageing and Carers, 2012 and 2015.

TABLE 15A.96

Table 15A.96 **People with disability aged 5–64 years who report the main reason for not leaving home as often as they would like is their disability or condition, all with reported disability, by disability status, by State/Territory ('000) (a), (b), (c), (d)**

	<i>Unit</i>	<i>NSW</i>	<i>Vic</i>	<i>Qld</i>	<i>WA</i>	<i>SA</i>	<i>Tas</i>	<i>ACT</i>	<i>NT</i>	<i>Aust</i>
<i>2015</i>										
Number of persons with disability aged 5–64 years who report the main reason for not leaving home as often as they would like is their disability or condition										
Has profound or severe disability (e)	no.	61.5 ± 11.1	60.2 ± 11.4	42.6 ± 7.9	17.1 ± 5.2	18.0 ± 5.4	6.5 ± 2.0	2.6 ± 1.1	0.7 ± 0.6*	208.1 ± 20.1
Other disability (f)	no.	54.2 ± 12.2	48.2 ± 10.6	34.7 ± 7.6	10.7 ± 4.3	16.1 ± 4.1	5.6 ± 1.6	2.7 ± 1.0	0.9 ± 0.7*	172.5 ± 17.1
<b>Total</b>	<b>no.</b>	<b>113.7 ± 18.1</b>	<b>106.1 ± 16.0</b>	<b>77.3 ± 12.1</b>	<b>28.3 ± 6.7</b>	<b>35.1 ± 7.2</b>	<b>11.7 ± 2.5</b>	<b>5.1 ± 1.6</b>	<b>1.9 ± 0.9</b>	<b>379.5 ± 27.8</b>
Number of persons with disability aged 5–64 years										
Has profound or severe disability (e)	no.	210.6 ± 24.8	183.4 ± 24.2	131.8 ± 18.3	49.3 ± 9.7	59.9 ± 8.5	21.1 ± 3.6	8.7 ± 1.8	2.8 ± 0.9	669.2 ± 37.6
Other disability (f)	no.	536.7 ± 38.3	444.1 ± 30.6	373.1 ± 32.0	151.5 ± 15.5	154.5 ± 12.2	54.6 ± 4.8	30.3 ± 3.1	10.5 ± 1.4	1 753.1 ± 62.5
<b>Total</b>	<b>no.</b>	<b>751.5 ± 53.9</b>	<b>628.0 ± 37.0</b>	<b>503.6 ± 40.2</b>	<b>200.2 ± 19.8</b>	<b>213.0 ± 15.8</b>	<b>75.2 ± 5.7</b>	<b>38.4 ± 3.9</b>	<b>13.4 ± 1.6</b>	<b>2 423.4 ± 72.8</b>
Proportion of people with disability aged 5–64 years who report the main reason for not leaving home as often as they would like is their disability or condition										
Has profound or severe disability (e)	%	29.2 ± 4.0	32.8 ± 4.5	32.4 ± 4.0	34.6 ± 8.0	30.0 ± 7.9	30.9 ± 7.6	30.3 ± 10.8	24.3 ± 21.2*	31.1 ± 2.4
Other disability (f)	%	10.1 ± 2.2	10.9 ± 2.3	9.3 ± 1.9	7.0 ± 2.7*	10.4 ± 2.5	10.2 ± 2.8	8.9 ± 3.2*	8.4 ± 6.8*	9.8 ± 0.9
<b>Total</b>	<b>%</b>	<b>15.1 ± 2.1</b>	<b>16.9 ± 2.3</b>	<b>15.4 ± 2.1</b>	<b>14.2 ± 3.0</b>	<b>16.5 ± 3.1</b>	<b>15.6 ± 3.1</b>	<b>13.2 ± 4.1</b>	<b>14.3 ± 6.7</b>	<b>15.7 ± 1.0</b>
<i>2012</i>										
Number of persons with disability aged 5–64 years who report the main reason for not leaving home as often as they would like is their disability or condition										
Has profound or severe disability	no.	71.7 ± 10.8	58.1 ± 12.6	43.4 ± 8.0	13.3 ± 4.1	18.0 ± 4.0	4.3 ± 1.4	3.4 ± 1.2	0.9 ± 0.5	214.4 ± 17.6
Other disability	no.	42.0 ± 9.9	39.7 ± 11.3	33.5 ± 7.0	7.5 ± 3.2	15.2 ± 3.5	4.8 ± 1.7	2.2 ± 1.0	0.7 ± 0.4	145.6 ± 18.0
<b>Total</b>	<b>no.</b>	<b>112.2 ± 13.2</b>	<b>100.4 ± 18.5</b>	<b>76.8 ± 10.2</b>	<b>22.8 ± 6.1</b>	<b>32.9 ± 5.9</b>	<b>8.8 ± 2.3</b>	<b>6.0 ± 1.7</b>	<b>1.6 ± 0.6</b>	<b>359.4 ± 24.0</b>
Number of persons with disability aged 5–64 years										
Has profound or severe disability	no.	231.0 ± 27.2	178.2 ± 23.4	134.3 ± 16.3	49.4 ± 8.5	54.3 ± 6.9	19.1 ± 3.3	10.8 ± 2.3	3.4 ± 0.9	682.1 ± 40.1

TABLE 15A.96

Table 15A.96 **People with disability aged 5–64 years who report the main reason for not leaving home as often as they would like is their disability or condition, all with reported disability, by disability status, by State/Territory ('000) (a), (b), (c), (d)**

	<i>Unit</i>	<i>NSW</i>	<i>Vic</i>	<i>Qld</i>	<i>WA</i>	<i>SA</i>	<i>Tas</i>	<i>ACT</i>	<i>NT</i>	<i>Aust</i>
Other disability	no.	536.9 ± 31.6	459.5 ± 30.6	355.6 ± 25.8	175.8 ± 16.5	149.4 ± 10.8	54.1 ± 6.7	28.3 ± 3.6	7.9 ± 1.5	1 768.2 ± 48.5
<b>Total</b>	no.	<b>769.8 ± 46.8</b>	<b>638.2 ± 41.3</b>	<b>489.2 ± 32.6</b>	<b>225.8 ± 19.9</b>	<b>202.4 ± 13.1</b>	<b>73.2 ± 8.0</b>	<b>39.0 ± 4.7</b>	<b>11.2 ± 1.8</b>	<b>2 448.0 ± 72.0</b>
Proportion of people with disability aged 5–64 years who report the main reason for not leaving home as often as they would like is their disability or condition										
Has profound or severe disability	%	31.0 ± 2.9	32.6 ± 5.7	32.3 ± 4.5	26.9 ± 7.0	33.1 ± 5.9	22.5 ± 6.1	31.5 ± 8.4	26.5 ± 12.1	31.4 ± 1.8
Other disability	%	7.8 ± 1.8	8.6 ± 2.4	9.4 ± 1.8	4.3 ± 1.8	10.2 ± 2.2	8.9 ± 3.0	7.8 ± 3.6	8.9 ± 5.2	8.2 ± 1.0
<b>Total</b>	%	<b>14.6 ± 1.5</b>	<b>15.7 ± 2.7</b>	<b>15.7 ± 1.8</b>	<b>10.1 ± 2.6</b>	<b>16.3 ± 2.7</b>	<b>12.0 ± 2.9</b>	<b>15.4 ± 4.0</b>	<b>14.3 ± 5.2</b>	<b>14.7 ± 0.9</b>
2009										
Number of persons with disability aged 5–64 years who report the main reason for not leaving home as often as they would like is their disability or condition										
Has profound or severe disability	no.	57.6 ± 12.2	46.5 ± 8.4	44.4 ± 8.6	12.6 ± 3.7	13.9 ± 3.3	5.2 ± 1.9	2.4 ± 0.9	1.3 ± 0.7	183.8 ± 18.0
Other disability	no.	39.3 ± 8.2	28.1 ± 7.3	26.7 ± 6.7	11.9 ± 4.7	9.8 ± 2.6	2.7 ± 1.2	2.2 ± 1.1	0.9 ± 0.5	121.7 ± 14.1
<b>Total</b>	no.	<b>96.9 ± 15.4</b>	<b>74.6 ± 11.7</b>	<b>71.2 ± 12.0</b>	<b>24.5 ± 6.9</b>	<b>23.7 ± 4.0</b>	<b>8.0 ± 2.4</b>	<b>4.6 ± 1.5</b>	<b>2.2 ± 0.9</b>	<b>305.5 ± 23.0</b>
Number of persons with disability aged 5–64 years										
Has profound or severe disability	no.	202.3 ± 19.3	162.1 ± 15.0	132.7 ± 14.9	56.0 ± 7.4	48.3 ± 6.7	19.9 ± 3.7	9.3 ± 2.3	4.9 ± 1.8	635.5 ± 28.3
Other disability	no.	581.2 ± 36.1	415.9 ± 27.7	349.1 ± 22.4	189.3 ± 17.2	146.2 ± 13.2	48.8 ± 4.5	29.6 ± 4.1	16.7 ± 2.4	1 776.8 ± 60.6
<b>Total</b>	no.	<b>783.5 ± 45.4</b>	<b>577.9 ± 33.0</b>	<b>481.8 ± 27.6</b>	<b>245.3 ± 19.1</b>	<b>194.5 ± 13.1</b>	<b>68.7 ± 6.4</b>	<b>38.9 ± 5.1</b>	<b>21.5 ± 3.4</b>	<b>2 412.2 ± 69.6</b>
Proportion of people with disability aged 5–64 years who report the main reason for not leaving home as often as they would like is their disability or condition										
Has profound or severe disability	%	28.5 ± 5.4	28.7 ± 4.4	33.5 ± 5.2	22.5 ± 5.9	28.8 ± 5.5	26.2 ± 8.3	25.4 ± 7.7	26.0 ± 10.4	28.9 ± 2.5
Other disability	%	6.8 ± 1.3	6.8 ± 1.7	7.7 ± 1.9	6.3 ± 2.4	6.7 ± 1.7	5.6 ± 2.4	7.4 ± 3.4	5.4 ± 3.1	6.9 ± 0.8
<b>Total</b>	%	<b>12.4 ± 1.8</b>	<b>12.9 ± 1.9</b>	<b>14.8 ± 2.3</b>	<b>10.0 ± 2.7</b>	<b>12.2 ± 1.9</b>	<b>11.6 ± 3.4</b>	<b>11.7 ± 3.5</b>	<b>10.0 ± 4.1</b>	<b>12.7 ± 0.9</b>

\* Indicates the estimate or proportion has a relative standard error between 25 per cent and 50 per cent and should therefore be used with caution.

(a) Cells in the table have been randomly adjusted to avoid the release of confidential data. Discrepancies may occur between sums of the component items and totals. Refer to the SDAC Summary of Findings Publication (ABS cat. no. 4430.0) for more details.



**Table 15A.96 People with disability aged 5–64 years who report the main reason for not leaving home as often as they would like is their disability or condition, all with reported disability, by disability status, by State/Territory ('000) (a), (b), (c), (d)**

<i>Unit</i>	<i>NSW</i>	<i>Vic</i>	<i>Qld</i>	<i>WA</i>	<i>SA</i>	<i>Tas</i>	<i>ACT</i>	<i>NT</i>	<i>Aust</i>
-------------	------------	------------	------------	-----------	-----------	------------	------------	-----------	-------------

(b) For people aged 5–64 years, living in households.

(c) Profound or severe core activity limitation refers to always or sometimes needing assistance with one or more of the core activities. Core activities comprise communication, mobility and self care.

(d) The rates reported in this table include 95 per cent confidence intervals (for example, X per cent  $\pm$  X per cent).

(e) Includes those with moderate or mild core activity limitations, schooling or employment restrictions and those who do not have a specific limitation or restriction.

(f) Includes those who do not have a specific limitation or restriction.

*Source:* ABS (unpublished) Survey of Disability, Ageing and Carers, 2009, 2012 and 2015.

TABLE 15A.97

Table 15A.97 **People with disability aged 5–64 years who report the main reason for not leaving home as often as they would like is their disability or condition, all with reported disability, by remoteness area, by State/Territory ('000) (a), (b)**

	<i>Unit</i>	<i>NSW</i>	<i>Vic</i>	<i>Qld</i>	<i>WA</i>	<i>SA</i>	<i>Tas</i>	<i>ACT</i>	<i>NT</i>	<i>Aust</i>
2015										
Number of persons with disability aged 5–64 years who report the main reason for not leaving home as often as they would like is their disability or condition										
Major cities	no.	78.6 ± 15.9	81.6 ± 14.6	51.6 ± 11.0	22.3 ± 6.0	27.7 ± 6.5	..	5.1 ± 1.6	..	264.3 ± 25.2
Other (c)	no.	35.3 ± 8.9	25.9 ± 7.2	27.7 ± 6.6	6.0 ± 3.1*	8.2 ± 3.1	11.7 ± 2.5	–	1.9 ± 0.9	115.4 ± 13.9
<b>Total</b>	<b>no.</b>	<b>113.7 ± 18.1</b>	<b>106.1 ± 16.0</b>	<b>77.3 ± 12.1</b>	<b>28.3 ± 6.7</b>	<b>35.1 ± 7.2</b>	<b>11.7 ± 2.5</b>	<b>5.1 ± 1.6</b>	<b>1.9 ± 0.9</b>	<b>379.5 ± 27.8</b>
Number of persons with disability aged 5–64 years										
Major cities	no.	499.6 ± 40.8	427.6 ± 35.3	292.9 ± 28.4	148.7 ± 17.8	153.8 ± 13.8	..	38.4 ± 3.9	..	1 561.6 ± 58.4
Other (c)	no.	249.7 ± 31.9	196.7 ± 25.9	210.4 ± 29.7	51.5 ± 8.6	60.1 ± 11.1	75.2 ± 5.7	–	13.4 ± 1.6	862.8 ± 50.1
<b>Total</b>	<b>no.</b>	<b>751.5 ± 53.9</b>	<b>628.0 ± 37.0</b>	<b>503.6 ± 40.2</b>	<b>200.2 ± 19.8</b>	<b>213.0 ± 15.8</b>	<b>75.2 ± 5.7</b>	<b>38.4 ± 3.9</b>	<b>13.4 ± 1.6</b>	<b>2 423.4 ± 72.8</b>
Proportion of people with disability aged 5–64 years who report the main reason for not leaving home as often as they would like is their disability or condition										
Major cities	%	15.7 ± 2.9	19.1 ± 3.0	17.6 ± 3.4	15.0 ± 3.6	18.0 ± 3.9	..	13.2 ± 4.1	..	16.9 ± 1.5
Other (c)	%	14.1 ± 3.1	13.2 ± 3.2	13.2 ± 2.5	11.7 ± 5.6	13.6 ± 4.6	15.6 ± 3.1	–	14.3 ± 6.7	13.4 ± 1.4
<b>Total</b>	<b>%</b>	<b>15.1 ± 2.1</b>	<b>16.9 ± 2.3</b>	<b>15.4 ± 2.1</b>	<b>14.2 ± 3.0</b>	<b>16.5 ± 3.1</b>	<b>15.6 ± 3.1</b>	<b>13.2 ± 4.1</b>	<b>14.3 ± 6.7</b>	<b>15.7 ± 1.0</b>
2012										
Number of persons with disability aged 5–64 years who report the main reason for not leaving home as often as they would like is their disability or condition										
Major cities	no.	72.2 ± 10.3	66.8 ± 13.4	48.2 ± 9.6	16.2 ± 4.4	23.7 ± 4.4	..	6.0 ± 1.7	..	234.3 ± 17.9
Other (c)	no.	37.2 ± 11.0	34.9 ± 10.8	28.8 ± 7.5	5.1 ± 3.2	9.4 ± 3.3	8.8 ± 2.3	..	1.6 ± 0.6	126.0 ± 18.3
<b>Total</b>	<b>no.</b>	<b>112.2 ± 13.2</b>	<b>100.4 ± 18.5</b>	<b>76.8 ± 10.2</b>	<b>22.8 ± 6.1</b>	<b>32.9 ± 5.9</b>	<b>8.8 ± 2.3</b>	<b>6.0 ± 1.7</b>	<b>1.6 ± 0.6</b>	<b>359.4 ± 24.0</b>
Number of persons with disability aged 5–64 years										
Major cities	no.	528.2 ± 41.4	434.3 ± 29.8	287.6 ± 27.6	159.6 ± 16.9	142.2 ± 11.7	..	39.0 ± 4.7	..	1 590.0 ± 59.2
Other (c)	no.	242.0 ± 32.7	206.0 ± 25.8	201.9 ± 25.3	66.5 ± 12.6	59.8 ± 8.1	73.2 ± 8.0	..	11.2 ± 1.8	858.0 ± 50.5
<b>Total</b>	<b>no.</b>	<b>769.8 ± 46.8</b>	<b>638.2 ± 41.3</b>	<b>489.2 ± 32.6</b>	<b>225.8 ± 19.9</b>	<b>202.4 ± 13.1</b>	<b>73.2 ± 8.0</b>	<b>39.0 ± 4.7</b>	<b>11.2 ± 1.8</b>	<b>2 448.0 ± 72.0</b>
Proportion of people with disability aged 5–64 years who report the main reason for not leaving home as often as they would like is their disability or condition										
Major cities	%	13.7 ± 1.6	15.4 ± 2.9	16.8 ± 2.9	10.2 ± 2.5	16.7 ± 2.7	..	15.4 ± 4.0	..	14.7 ± 1.0
Other (c)	%	15.4 ± 4.0	16.9 ± 4.8	14.3 ± 3.3	7.7 ± 4.6	15.7 ± 5.0	12.0 ± 2.9	..	14.3 ± 5.2	14.7 ± 1.9
<b>Total</b>	<b>%</b>	<b>14.6 ± 1.5</b>	<b>15.7 ± 2.7</b>	<b>15.7 ± 1.8</b>	<b>10.1 ± 2.6</b>	<b>16.3 ± 2.7</b>	<b>12.0 ± 2.9</b>	<b>15.4 ± 4.0</b>	<b>14.3 ± 5.2</b>	<b>14.7 ± 0.9</b>
2009										
Number of persons with disability aged 5–64 years who report the main reason for not leaving home as often as they would like is their disability or condition										

TABLE 15A.97

Table 15A.97 **People with disability aged 5–64 years who report the main reason for not leaving home as often as they would like is their disability or condition, all with reported disability, by remoteness area, by State/Territory ('000) (a), (b)**

	<i>Unit</i>	<i>NSW</i>	<i>Vic</i>	<i>Qld</i>	<i>WA</i>	<i>SA</i>	<i>Tas</i>	<i>ACT</i>	<i>NT</i>	<i>Aust</i>
Major cities	no.	71.7 ± 13.1	51.6 ± 9.7	41.9 ± 8.6	16.2 ± 5.2	19.2 ± 3.6	..	4.6 ± 1.5	..	205.3 ± 17.6
Inner regional	no.	21.9 ± 6.7	19.7 ± 6.7	20.5 ± 6.8	3.0 ± 1.9	2.9 ± 1.7	6.1 ± 2.2	..	14.3	74.1 ± 11.5
Other (d)	no.	3.3 ± 2.4	3.2 ± 2.1	8.8 ± 4.5	5.3 ± 2.8	1.6 ± 1.4	1.8 ± 1.1	15.4	2.2 ± 0.9	26.2 ± 6.3
<b>Total</b>	no.	96.9 ± 15.4	74.6 ± 11.7	71.2 ± 12.0	24.5 ± 6.9	23.7 ± 4.0	8.0 ± 2.4	4.6 ± 1.5	2.2 ± 0.9	305.5 ± 23.0
Number of persons with disability aged 5–64 years										
Major cities	no.	540.8 ± 43.3	387.1 ± 29.2	262.7 ± 21.8	167.9 ± 15.5	142.0 ± 11.5	..	38.9 ± 5.1	..	1 539.4 ± 54.0
Inner regional	no.	202.2 ± 32.1	153.3 ± 23.4	144.0 ± 20.4	36.7 ± 10.0	23.1 ± 7.7	45.3 ± 6.9	..	np	604.6 ± 53.3
Other (d)	no.	40.5 ± 16.3	37.6 ± 14.1	75.1 ± 17.2	40.8 ± 10.8	29.4 ± 9.3	23.4 ± 4.4	np	21.5 ± 3.4	268.2 ± 35.4
<b>Total</b>	no.	783.5 ± 45.4	577.9 ± 33.0	481.8 ± 27.6	245.3 ± 19.1	194.5 ± 13.1	68.7 ± 6.4	38.9 ± 5.1	21.5 ± 3.4	2 412.2 ± 69.6
Proportion of people with disability aged 5–64 years who report the main reason for not leaving home as often as they would like is their disability or condition										
Major cities	%	13.3 ± 2.2	13.3 ± 2.3	16.0 ± 3.0	9.7 ± 3.0	13.5 ± 2.3	..	11.8 ± 3.5	..	13.3 ± 1.0
Inner regional	%	10.8 ± 2.9	12.8 ± 3.9	14.2 ± 4.3	8.2 ± 4.7	12.5 ± 6.4	13.5 ± 4.3	..	np	12.3 ± 1.6
Other (d)	%	8.1 ± 5.1	8.5 ± 4.6	11.7 ± 5.4	13.0 ± 5.8	5.4 ± 4.3	7.7 ± 4.3	np	10.2 ± 4.1	9.8 ± 2.0
<b>Total</b>	%	<b>12.4 ± 1.8</b>	<b>12.9 ± 1.9</b>	<b>14.8 ± 2.3</b>	<b>10.0 ± 2.7</b>	<b>12.2 ± 1.9</b>	<b>11.6 ± 3.4</b>	<b>11.8 ± 3.5</b>	<b>10.2 ± 4.1</b>	<b>12.7 ± 0.9</b>

\* Indicates the estimate or proportion has a relative standard error between 25 per cent and 50 per cent and should therefore be used with caution.

- (a) Cells in the table have been randomly adjusted to avoid the release of confidential data. Discrepancies may occur between sums of the component items and totals. Refer to the SDAC Summary of Findings Publication (ABS cat. no. 4430.0) for more details.
- (b) The rates reported in this table include 95 per cent confidence intervals (for example, X per cent ± X per cent).
- (c) Includes inner regional, outer regional and remote areas. Excludes very remote and migratory. Refer to the SDAC Summary of Findings publication (ABS cat. no. 4430.0) further details.
- (d) Includes outer regional and remote areas.
- .. Not applicable. **np** Not published. – Nil or rounded to zero.

Source: ABS (unpublished) Survey of Disability, Ageing and Carers, 2009, 2012 and 2015.