13 Aged care services

CONTENTS

Indigenous-specific descriptive information	290
Characteristics of older Indigenous people	290
Aged Care Assessments	291
Residential and community care services	292
Indigenous-specific services — National Aboriginal and Torres Strait Islander Flexible Aged Care Program	293
Framework of performance indicators	293
Use by different groups	296
Access to residential care services, HACC, CACP, EACH and EACH-D services by Indigenous people	298
Access to residential aged care services by Indigenous people	300
Access to aged care community programs by Indigenous people	300
Access by Indigenous people to Commonwealth Respite and Carelink Centres	302
Definitions of key terms and indicators	304
List of attachment tables	305
References	306

Attachment tables

Attachment tables are identified in references throughout this Indigenous Compendium by an 'A' prefix (for example, in this chapter, table 13A.1). As the data are directly sourced from the 2012 Report, the Compendium also notes where the original table, figure or text in the 2012 Report can be found. For example, where the Compendium refers to '2012 Report, p. 13.1' this is page 1 of chapter 13 of the 2012 Report, and '2012 Report, table 13A.1' is attachment table 1 of attachment 13A of the 2012 Report. A full list of attachment tables referred to in the Compendium is provided at the end of this chapter, and the attachment tables are available from the Review website at www.pc.gov.au/gsp.

The Aged care services chapter (chapter 13) in the *Report on Government Services 2012* (2012 Report) reports on the performance of Aged care services in each Australian state and territory. Data are reported for Indigenous people for a subset of the performance indicators reported in that chapter — those data are compiled and presented here.

The aged care system comprises all services specifically designed to meet the care and support needs of older people living in Australia. This chapter focuses on government funded residential and community care for older people and services designed for the carers of older people. Some government expenditure on aged care is not reported, but continual improvements are being made to the coverage and quality of the data.

Major improvements in reporting on aged care services this year include:

- reporting of a new measure on Australian Government expenditure on residential aged care, selected community aged care programs, multipurpose services and Indigenous specific services under the ‘expenditure per head of target population’ indicator
- inclusion of new data quality information (DQI) documentation.

Services for older people are provided on the basis of the frailty or functional disability of the recipients, as distinct from specific age criteria. Nevertheless, in the absence of more specific information, this Report uses people aged 70 years or over as a proxy for the likelihood of a person in the general population requiring these services. Particular groups (notably Indigenous people) can require various services at a younger age. For Indigenous people, those aged 50 years or over are used as a proxy for the likelihood of requiring aged care services. People aged 70 years or over and Indigenous people aged 50–69 years are used as a proxy ‘target’ population for aged care services in this Report. The Australian Government uses this population as a ‘planning population’ to allocate aged care places under the *Aged Care Act 1997*. Nationally, in 2010–11, the proportion of the population who are in this category was 10.0 per cent, although the proportion varies across jurisdictions (2012 Report, table 13A.1 and table 13A.2).

Government funded aged care services covered in this chapter relate to the three levels of government (Australian, State and Territory, and some local) involved in service funding and delivery. The services covered include:

- assessment and information services, which are largely provided by the Aged Care Assessment Program (ACAP)
- residential care services, which provide permanent high and low level care, and respite high and low level care

-
- community care services, including home-based care and assistance to help older people remain, or return to, living independently in the community as long as possible. These services include:
 - HACC program services
 - Community Aged Care Packages (CACP)
 - flexible care services provided under the Extended Aged Care at Home (EACH) and the EACH-Dementia (EACH-D) programs
 - services provided by the Department of Veterans' Affairs (DVA) under the Veterans' Home Care (VHC)¹ and Community Nursing programs
 - community care respite services, which include HACC respite and centre-based day care services and services provided under the National Respite for Carers Program (NRCP)
 - services provided in mixed delivery settings, which are designed to provide flexible care or specific support:
 - flexible care services, which address the needs of care recipients in ways other than that provided through mainstream residential and community care — services are provided under the Transition Care Program (TCP), Multi-purpose Service Program (MPS), Innovative Care Pool and National Aboriginal and Torres Strait Islander Flexible Aged Care Program
 - specific support services, which are provided to address particular needs such as those under the Long Stay Older Patients initiative and in Day Therapy Centres.

The Aged care services chapter in the 2012 Report contains the following information on Indigenous people:

- age profile and target population differences between Indigenous and other Australians, June 2006
- Aged Care Assessment Team (ACAT) assessment rates, 2009-10
- variation in the proportions of Indigenous populations accessing aged care services from their proportion in the target population as a whole, June 2011
- residents per 1000 target population, 30 June 2011
- CACP recipients per 1000 target population, 30 June 2011
- recipients of HACC services by age and Indigenous status, 2010-11

¹ Unless otherwise stated, HACC expenditure excludes the DVA expenditure on VHC.

-
- Commonwealth Carelink Centres, contacts per 1000 target population, by Indigenous status, 30 June 2011.

The aged care attachment contains additional data relating to Indigenous people including:

- target population data, by location
- people receiving aged care services, 2010-11
- government expenditure on Indigenous specific programs, 2010-11
- Indigenous aged care recipients, June 2011
- Indigenous aged care recipients per 1000 Indigenous people aged 50 years or over and as a proportion of all recipients and by locality, 30 June
- Indigenous permanent residents classified as high or low care and Indigenous CACP, EACH and EACH-D at 30 June 2011: age specific usage rates per 1000 people by remoteness
- HACC client characteristics, 2010-11
- comparative characteristics of Indigenous HACC clients, 2010-11
- hospital patient days used by those eligible and waiting for residential aged care, 2009-10
- falls resulting in patient harm in residential aged care and treated in hospital, 2009-10.

Indigenous-specific descriptive information

Characteristics of older Indigenous people

The DoHA estimates that about 76 324 Indigenous people were aged 50 years or over in Australia at 30 June 2011 (table 13A.2). Although the Indigenous population is also ageing, there are marked differences in the age profile of Indigenous Australians compared with non-Indigenous Australians (figure 13.1). Estimates show life expectancy at birth in the Indigenous population is around 11.5 years less for males and 9.7 years less for females when compared with the total Australian population (ABS 2009). Indigenous people aged 50 years or over are used in this Report as a proxy for the likelihood of requiring aged care services, compared to 70 years or over for the general population.

Figure 13.1 Age profile and target population differences between Indigenous and other Australians, June 2006

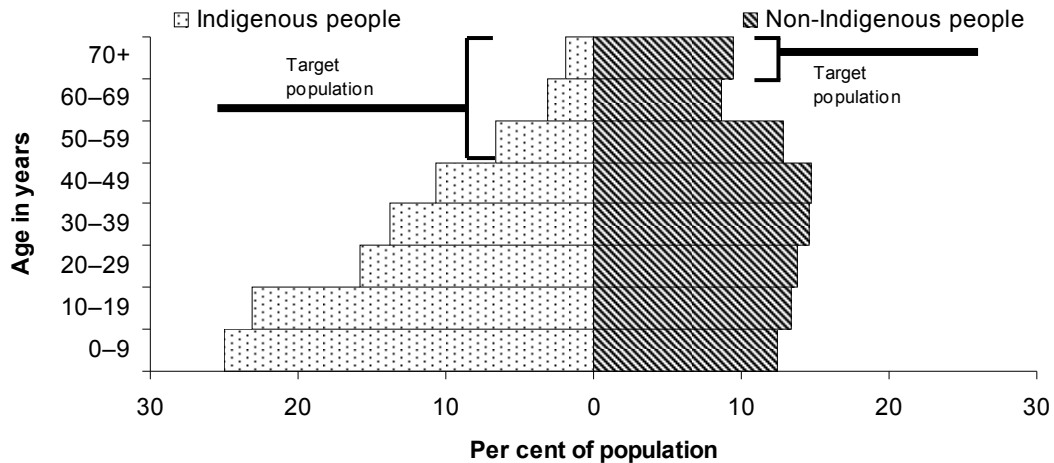

Source: ABS (2008) *Experimental Estimates of Aboriginal and Torres Strait Islander Australians*, June 2006, Cat. no. 3238.0.55.001, Canberra; 2012 Report, figure 13.6, p. 13.21.

Aged Care Assessments

Aged care assessments are designed to assess the care needs of older people and assist them to gain access to the most appropriate type of care. The number of assessments of people aged 70 years or over and Indigenous people aged 50–69 years per 1000 target population varied across jurisdictions in 2009-10. The national rate was 78.1 assessments per 1000 people aged 70 years or over and Indigenous people aged 50-69 years. The rate for Indigenous people was 32.9 per 1000 Indigenous people aged 50 years or over (figure 13.2). Data on the numbers and rates of assessment for people of all ages by age group, Indigenous status, remoteness of residence and Socio-Economic Indexes for Areas (SEIFA) are in table 13A.66.

Figure 13.2 Aged Care Assessment Team assessment rates, 2009-10^{a, b, c, d, e}

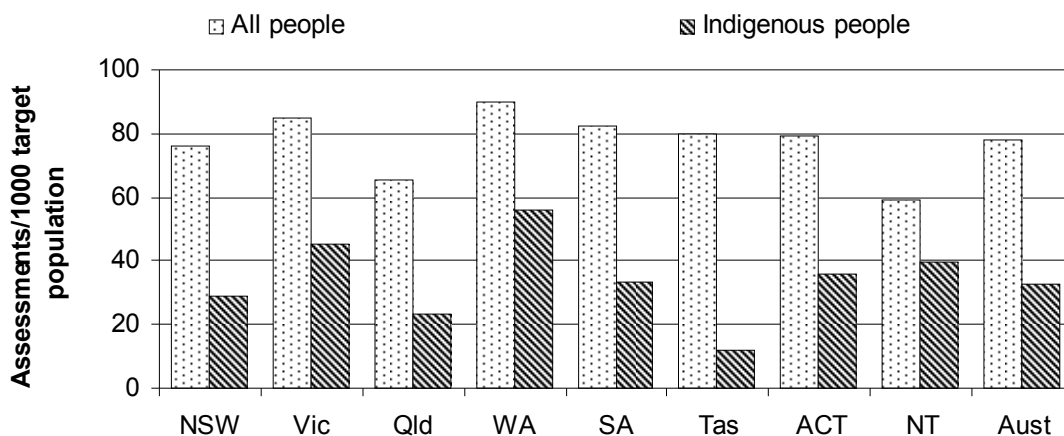

^a Includes ACAT assessments for all services. ^b All people includes all assessments of people aged 70 years or over and Indigenous people aged 50 years or over per 1000 people aged 70 years or over and Indigenous people aged 50 years or over. ^c Indigenous includes all assessments of Indigenous people aged 50 years or over per 1000 Indigenous people aged 50 years or over. ^d The number of Indigenous assessments is based on self-identification of Indigenous status. ^e See table 13A.64 for further explanation of these data.

Source: Aged Care Assessment Program National Data Repository (unpublished); table 13A.64, 2012 Report, figure 13.7, p. 13.22.

Residential and community care services

Residential care services provide permanent high level and low level care and respite high/low level care:

- high care combines services such as nursing care, continence aids, basic medical and pharmaceutical supplies and therapy services with the types of services provided in low care such as accommodation, support services (cleaning, laundry and meals) and personal care services
- low care focuses on personal care services, accommodation, support services (cleaning, laundry and meals) and some allied health services such as physiotherapy — nursing care can be given when required
- respite provides short term residential high/low care on a planned or emergency basis (DoHA 2011).

Changing government policies over the past decade — shifting the balance of care away from the more intensive types of residential care towards community-based care — have meant that the HACC, CACP, EACH, EACH-D and DVA VHC and community nursing programs have become increasingly important components of the aged care system.

Indigenous age specific usage rates for permanent residential services combined with community care program services (CACP, EACH and EACH-D) are reported by remoteness category in table 13A.46.

Indigenous-specific services — National Aboriginal and Torres Strait Islander Flexible Aged Care Program

Flexible models of care are also provided under the National Aboriginal and Torres Strait Islander Flexible Aged Care Program. These services are funded and operate outside the regulatory framework of the *Aged Care Act 1997*. Aboriginal and Torres Strait Islander people also access mainstream services under the *Aged Care Act 1997*, including those managed by Aboriginal and Torres Strait Islander organisations.

The National Aboriginal and Torres Strait Islander Flexible Aged Care Program aims to provide quality, flexible, culturally appropriate aged care to older Aboriginal and Torres Strait Islander people close to their home and community. Flexible Aged Care services can deliver a mix of residential and community aged care services to meet the needs of the community.

Some services managed by non-Indigenous approved providers also have significant numbers of Aboriginal and Torres Strait Islander clients. All aged care services that are funded under the *Aged Care Act 1997* are required to provide culturally appropriate care. Whether they are located in a community or residential setting, services can be subject to specific conditions of allocation in relation to the proportion of care to be provided to particular groups of people, including Aboriginal and Torres Strait Islander people.

At 30 June 2011, there were 28 aged care services funded to deliver 645 flexible aged care places under the National Aboriginal and Torres Strait Islander Flexible Aged Care Program (DoHA unpublished). The Australian Government spent \$25.3 million on Indigenous specific services delivered under the National Aboriginal and Torres Strait Islander Flexible Aged Care Program (table 13A.5).

Framework of performance indicators

The performance indicators for Aged care services are in figure 13.3. Data for Indigenous people are reported for a subset of the performance indicators and are presented here. It is important to interpret these data in the context of the broader performance indicator framework. The framework shows which data are

comparable. For data that are not considered directly comparable, the text includes relevant caveats and supporting commentary.

Indicator boxes presented throughout the chapter provide information about the reported indicators. As these are sourced directly from the 2012 Report, they may include references to data not reported for Indigenous people and therefore not included in this Compendium.

The Report's statistical appendix contains data that may assist in interpreting the performance indicators presented in this chapter. These data cover a range of demographic and geographic characteristics, including age profile, geographic distribution of the population, income levels, education levels, tenure of dwellings and cultural heritage (including Indigenous and ethnic status) (appendix A).

Changes to performance reporting for the 2012 Report comprise inclusion of data:

- on the variation in the proportion of people aged 50 years or over accessing residential services, HACC, CACPs, EACH and EACH-D services who are Indigenous, from the proportion of people aged 50 years or over who are Indigenous, to provide additional analysis under the 'Use by different groups' indicator
- under the 'expenditure per head of target population' indicator on Australian Government expenditure on residential aged care, selected community aged care programs, multipurpose services and Indigenous specific services.

Figure 13.3 Aged care services performance indicator framework

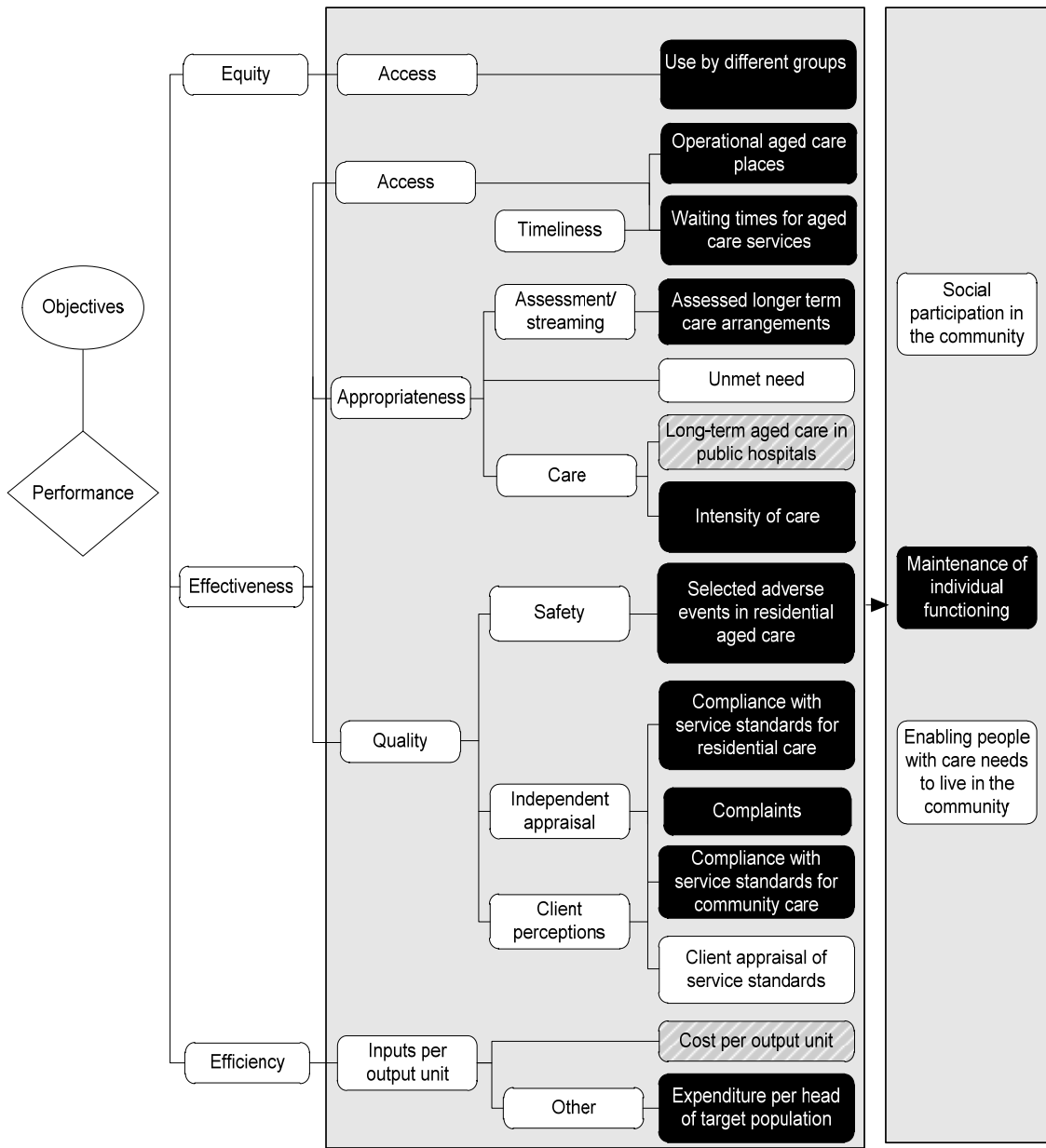

Key to indicators

- Text** Data for these indicators comparable, subject to caveats to each chart or table
- Text** Data for these indicators not complete or not directly comparable
- Text** These indicators yet to be developed or data not collected for this Report

Outputs

Outcomes

Source: 2012 Report, figure 13.11, p. 13.36.

Use by different groups

‘Use by different groups’ is an indicator of governments’ objective for the aged care system to provide equitable access to aged care services for all people who require these services (box 13.1).

Box 13.1 Use by different groups

‘Use by different groups’ is defined by the following measures:

- variation in the proportion of people aged 70 years or over accessing residential services, HACC, CACPs, EACH and EACH-D services who are born in a non-English speaking country, from the proportion of people in the target population (aged 70 years or over) who are born in a non-English speaking country
- variation in the proportion of people aged 70 years or over and Indigenous people aged 50–69 years accessing residential services, HACC, CACPs, EACH and EACH-D services who are Indigenous, from the proportion of people in the target population who are Indigenous (similar analysis using data for all people aged over 50 years is reported for information)
- the number of people born in non-English speaking countries using residential services, CACPs, EACH and EACH-D, divided by the number of people born in non-English speaking countries aged 70 years or over, compared with the rate at which the general population (number of people aged 70 years or over and Indigenous people aged 50–69 years) accesses the service
- the number of Indigenous people using residential services, CACP, EACH, and EACH-D services, divided by the number of Indigenous people aged 50 years or over (because Indigenous people tend to require aged care services at a younger age than the general population) compared with the rate at which the general population (number of people aged 70 years or over and Indigenous people aged 50–69 years) accesses the service
- the number of veterans aged 70 years or over in residential care divided by the total number of eligible veterans aged 70 years or over, where a veteran is defined as a DVA Gold or White card holder
- access to HACC services for people living in rural or remote areas — the number of hours of HACC service received (and, separately, meals provided) divided by the number of people aged 70 years or over and Indigenous people aged 50–69 years for major cities, inner regional areas, outer regional areas, remote areas and very remote areas

(Continued next page)

Box 13.1 (Continued)

- the rate of contacts with Commonwealth Respite and Carelink Centres for Indigenous people compared with the rate for all people
- access to residential aged care services for financially disadvantaged people
 - the proportion of new residents classified as supported
 - the proportion of permanent resident care days classified as concessional, assisted or supported

In general, usage rates for special needs groups similar to those for the broader aged care population are desirable, but interpretation of results differs for some special needs groups because:

- there is evidence that Indigenous people have higher disability rates than those of the general population, which suggests a greater level of need for services compared with those in the broader aged care population
- for financially disadvantaged users, Australian Government planning guidelines require that services allocate a minimum proportion of residential places for concessional, assisted or supported residents. These targets range from 16 per cent to 40 per cent of places, depending on the service's region. Usage rates equal to, or higher than, the minimum rates are desirable.

Use by different groups is a proxy indicator of equitable access. Various groups are identified by the *Aged Care Act 1997* and its principles (regulations) as having special needs, including people from Indigenous communities, people born in non-English speaking countries, people who live in rural or remote areas, people who are financially or socially disadvantaged, veterans (including widows and widowers of veterans), people who are homeless or at risk of becoming homeless, or who are care leavers. A care leaver is a person who was in institutional care (such as an orphanage or mental health facility) or other form of out-of-home care, including foster care, as a child or youth (or both), at some time during their lifetime (DoHA 2011).

Several factors need to be considered in interpreting the results for this set of measures:

- Cultural differences can influence the extent to which people born in non-English speaking countries use different types of services.
- Cultural differences and geographic location can influence the extent to which Indigenous people use different types of services.
- The availability of informal care and support can influence the use of aged care services in different population groups.

Data reported for this indicator are comparable.

Data quality information for five measures defined for this indicator is at www.pc.gov.au/gsp/reports/rogs/2012. Data quality information for the other measures is under development.

Data presented for this indicator are organised by the type of service provided, with sub-sections for the relevant special needs groups reported against that service.

Access to residential care services, HACC, CACP, EACH and EACH-D services by Indigenous people

Nationally, in comparison to their proportion of the target population as a whole, Indigenous people are under-represented in access to residential care, HACC, EACH and EACH-D services (figure 13.4). However, in relation to the CACP program, Indigenous people are over-represented, compared with the proportion of this group in the target population.

Figure 13.4 Variation in the proportion of Indigenous people accessing services from their proportion in the relevant target population as a whole, June 2011^{a, b, c}

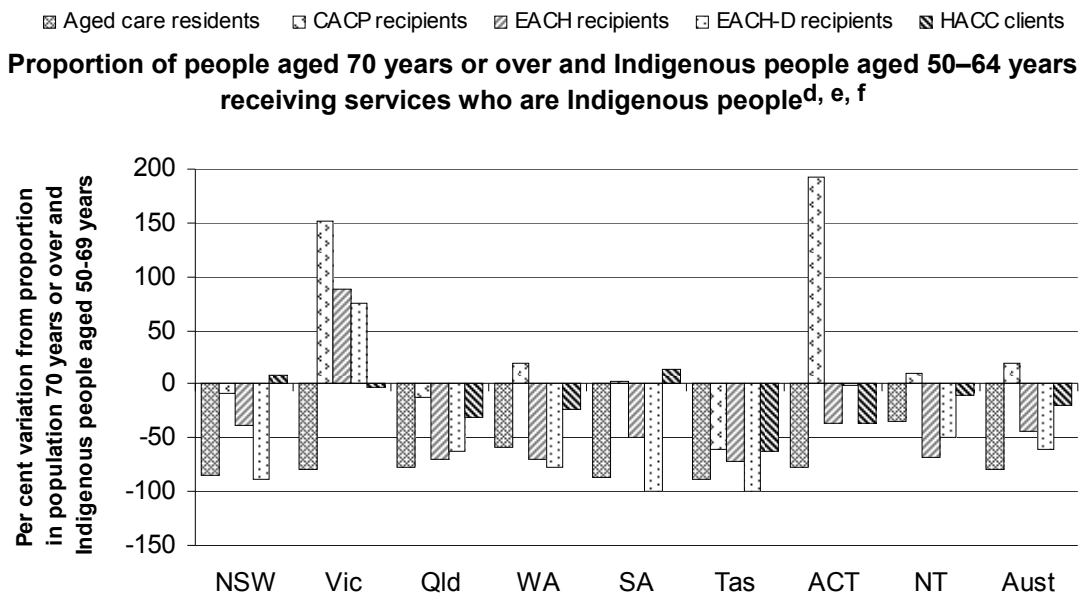

^a The proportion of HACC funded agencies that submitted Minimum Data Set data for 2010-11 differed across jurisdictions and ranged from 94 per cent to 100 per cent. Consequently, actual service levels were higher than stated. ^b Reports provisional HACC data that have not been validated and may be subject to revision. ^c Some of these proportions are calculated using small numbers. In particular, this applies to the proportions for EACH and EACH-D. See table 13A.30 for more details. ^d The numerator of the proportion comprises service users who are Indigenous people aged 50 years or over. The denominator of the proportion comprises service users who are people aged 70 years or over and Indigenous people aged 50–64 years. ^e The ACT has a very small Indigenous population aged 50 years or over (table 13A.2) and a small number of CACP recipients results in a very high provision ratio. ^f Excludes National Aboriginal and Torres Strait Islander Flexible Aged Care Program recipients.

Source: DoHA (unpublished); table 13A.30; 2012 Report, figure 13.12, p. 13.41.

Results for Indigenous people should be considered with caution. While Indigenous recipients are under-represented when compared to the general target population (people aged 70 years or over and Indigenous people aged 50–69 years), if the analysis is done separately for all people aged 50 years or over; nationally, Indigenous clients are over-represented compared to the total Australian population in this age group for all services, except residential care (figure 13.5). However, this might not be an over-representation in terms of the need for services if the higher disability/morbidity rates of Indigenous people are taken into account.

In addition, if access to HACC services were measured in terms of the HACC target population the results would also differ to those reported in figure 13.4. The HACC target population is based on the proportion of people in households with moderate, severe or profound disability rather than the population of people aged 70 years or over and Indigenous people aged 50–65 years. For further details on the HACC target population see 2012 Report, section 13.6.

Figure 13.5 Variation in the proportion of people aged 50 years or over accessing aged care services who are Indigenous, from their proportion in the population aged 50 years or over, June 2011^{a, b, c, d, e}

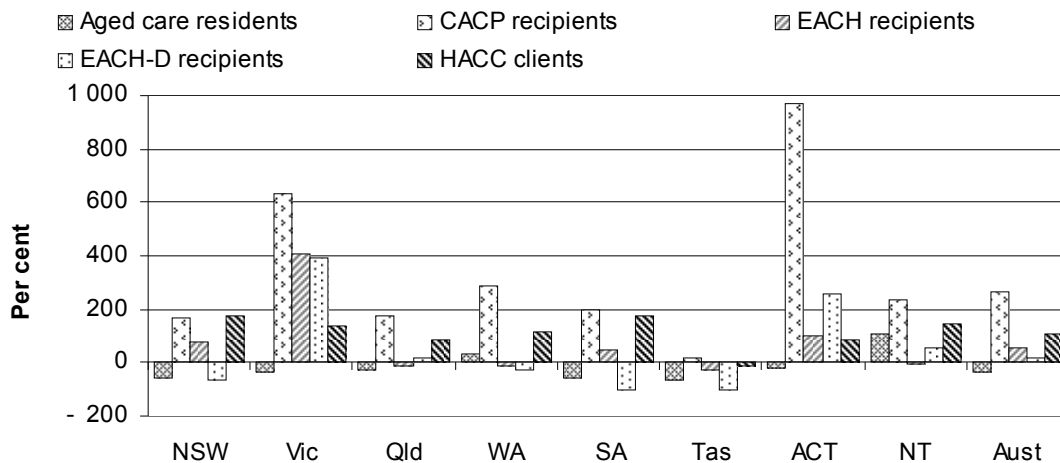

^a The proportion of HACC funded agencies that submitted Minimum Data Set data for 2010-11 differed across jurisdictions and ranged from 94 per cent to 100 per cent. Consequently, actual service levels were higher than stated. ^b Reports provisional HACC data that have not been validated and may be subject to revision. ^c Some of these proportions are calculated using small numbers. In particular, this applies to the proportions for EACH and EACH-D. See table 13A.31 for more details. ^d The ACT has a very small Indigenous population aged 50 years or over (table 13A.2) and a small number of CACP recipients results in a very high provision ratio. ^e Excludes National Aboriginal and Torres Strait Islander Flexible Aged Care Program recipients.

Source: DoHA (unpublished); table 13A.31; 2012 Report, figure 13.13, p. 13.42.

Access to residential aged care services by Indigenous people

At 30 June 2011, on average, Indigenous people and people born in non-English speaking countries had lower rates of use of aged care residential services (21.0 and 63.4 per 1000 of the relevant target populations respectively), compared with the population as a whole (77.4 per 1000) (figure 13.6).

Figure 13.6 Residents per 1000 target population, 30 June 2011^{a, b, c}

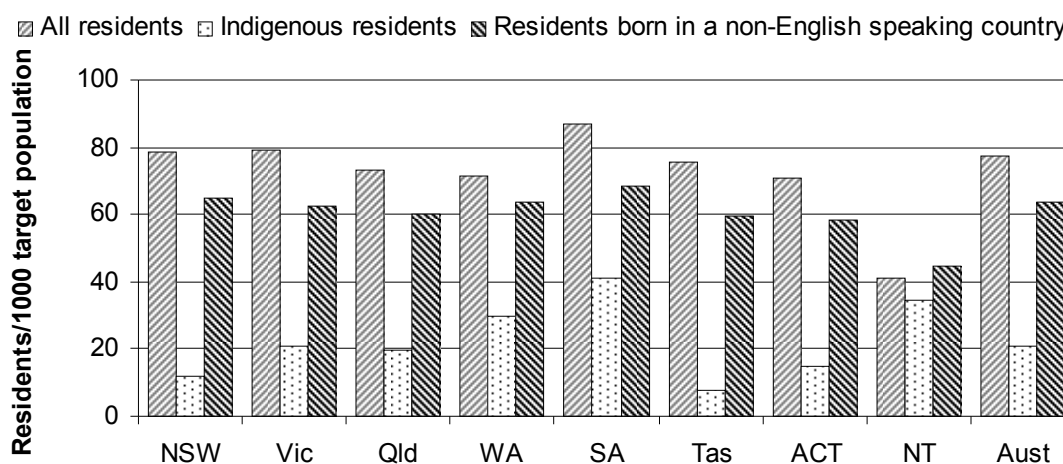

^a All residents data are per 1000 people aged 70 years or over and Indigenous people aged 50–69 years. ^b Indigenous residents data are per 1000 Indigenous people aged 50 years or over. ^c Data for residents from a non-English speaking country are per 1000 people from non-English speaking countries aged 70 years or over.

Source: DoHA (unpublished); table 13A.34; 2012 Report, tables 13A.28 and 13A.32; 2012 Report, figure 13.14, p. 13.43.

Access to aged care community programs by Indigenous people

Nationally, the number of Indigenous CACP recipients per 1000 Indigenous people aged 50 years or over was 24.6 and the numbers of CACP recipients from non-English speaking countries per 1000 of the relevant target population was 21.0. These numbers compare to a total of 18.8 per 1000 of the target population (people aged 70 years or over and Indigenous people aged 50–69 years) (figure 13.7).

Figure 13.7 **Community Aged Care Package recipients per 1000 target population, 30 June 2011^{a, b, c, d, e}**

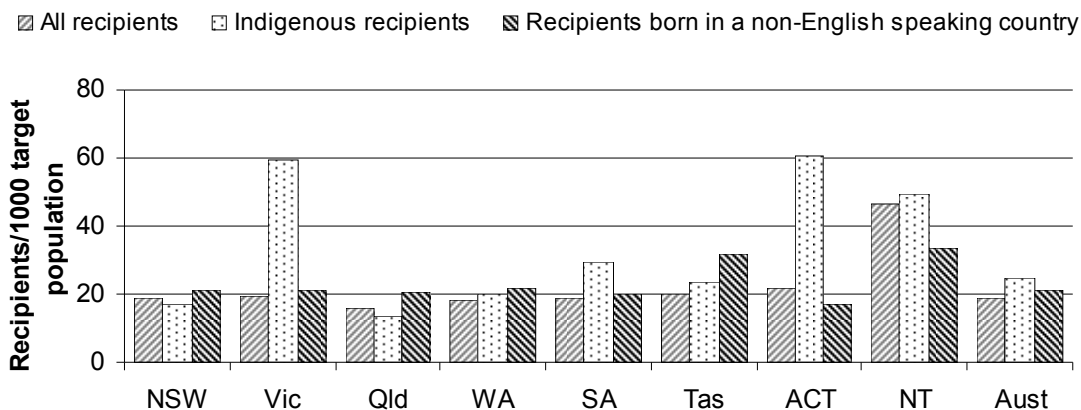

^a All recipients data are per 1000 people aged 70 years or over and Indigenous people aged 50–69 years. ^b Indigenous recipients data are per 1000 Indigenous people aged 50 years or over. ^c Data for recipients from non-English speaking countries are per 1000 people from non-English speaking countries aged 70 years or over. ^d The ACT has a very small Indigenous population aged 50 years or over (table 13A.2), and a small number of packages result in a very high provision ratio. ^e CACPs provide a more flexible model of care, more suitable to remote Indigenous communities, so areas such as the NT have a higher rate of CACP recipients per 1000 people.

Source: DoHA (unpublished) table 13A.34; 2012 Report, tables 13A.28 and 13A.32; 2012 Report, figure 13.15, p. 13.44.

Access to the HACC program

HACC services are provided in the client's home or community for people with moderate, severe or profound disability and their carers. The focus of this chapter is all people 70 years or over and Indigenous people aged 50–69 years. The proportion of HACC clients aged 70 years or over during 2010-11 was 69.2 per cent (table 13A.60).

Reported use of HACC services showed a substantial difference between all users and Indigenous users across all age groups in 2010-11. This reflects the difference in morbidity and mortality trends between Indigenous people and the general population. The proportion of Indigenous HACC clients who are aged 70 years or over is 28.9 per cent and the proportion of non-Indigenous HACC clients who are aged 70 years or over is 70.8 per cent (figure 13.8).

Figure 13.8 Recipients of HACC services by age and Indigenous status, 2010-11^{a, b}

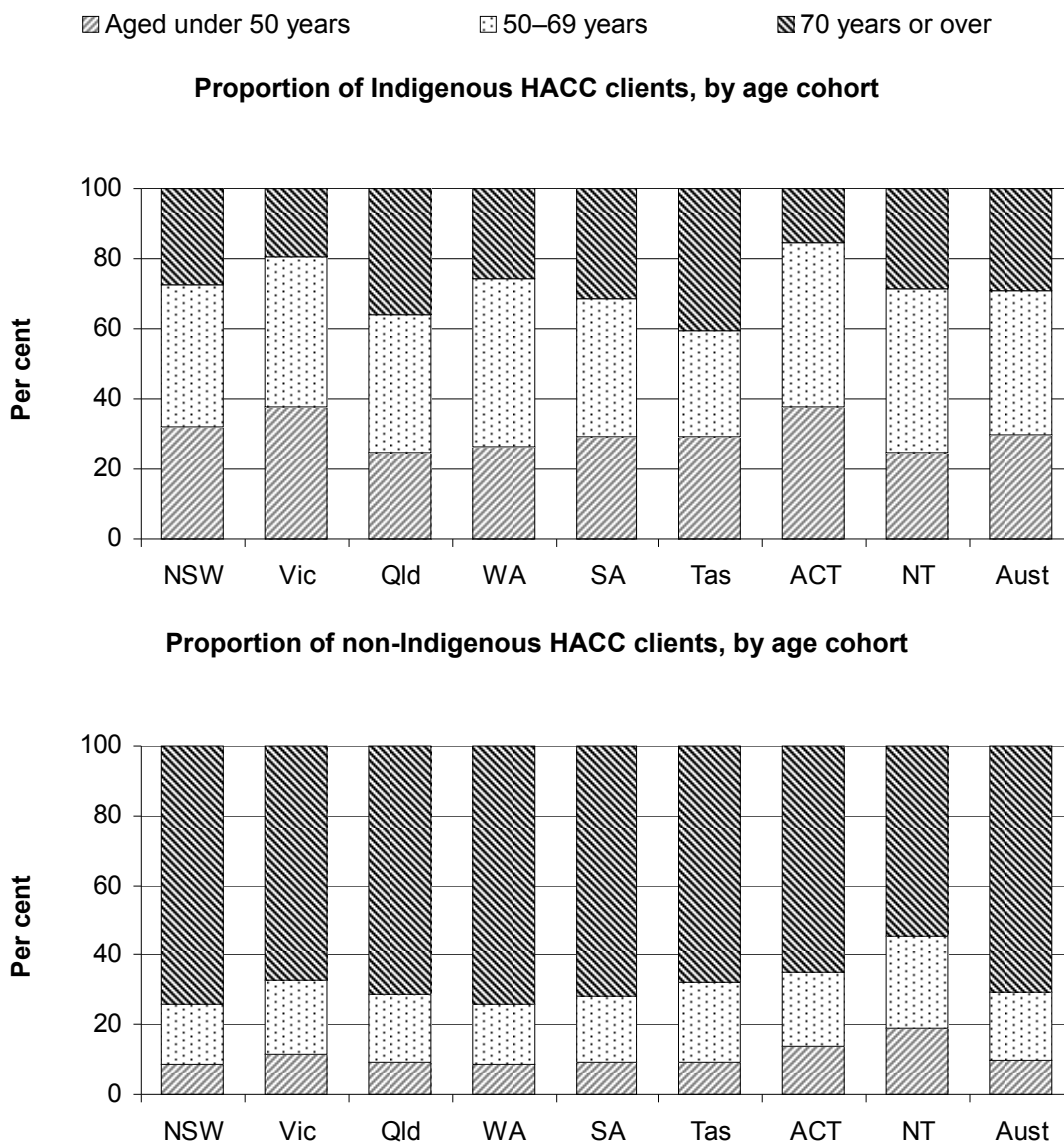

^a Reports provisional HACC data that have not been validated and may be subject to revision. ^b The proportion of HACC clients with unknown Indigenous status differed across jurisdictions. Nationally, the proportion of HACC clients with unknown or null Indigenous status was 7.1 per cent (table 13A.60).

Source: DoHA (unpublished); table 13A.61; 2012 Report, figure 13.17, p. 13.47.

Access by Indigenous people to Commonwealth Respite and Carelink Centres

Commonwealth Respite and Carelink Centres are information centres for older people, people with disabilities, carers and service providers. Information is provided on community services and aged care, disability and other support services available locally or anywhere in Australia, the costs of services, assessment

processes and eligibility criteria. The national rate at which Indigenous people contacted Respite and Carelink Centres at 30 June 2011, was 90.1 people per 1000 Indigenous people in the Indigenous target population (Indigenous people aged 50 years or over). The rate for all Australians was 130.9 per 1000 people in the target population (people aged 70 years or over and Indigenous people aged 50–69 years). These figures varied across jurisdictions (figure 13.9).

Figure 13.9 Commonwealth Respite and Carelink Centres, contacts per 1000 target population, by Indigenous status, 30 June 2011^{a, b, c, d}

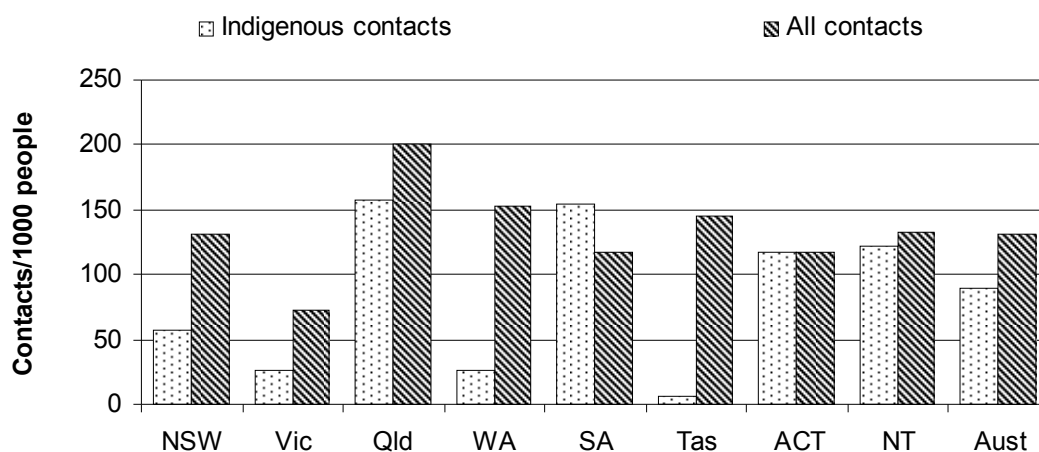

^a Contacts include phone calls, visits, emails and facsimiles. ^b Indigenous contacts refer to contacts by Indigenous people per 1000 Indigenous people in the target population. ^c All contacts refers to contacts per 1000 target population. ^d Indigenous status is determined through people making contact self identifying themselves as Indigenous. Therefore, there is likely to be substantial under-reporting of Indigenous status.

Source: DoHA (unpublished); table 13A.63; 2012 Report, figure 13.18, p. 13.48.

Definitions of key terms and indicators

Aged care	<p>Formal services funded and/or provided by governments that respond to the functional and social needs of older people, and the needs of their carers. Community aged care services aim to optimise independence and to assist older people to stay in their own homes, while residential care services provide accommodation and care for those who can no longer be assisted to stay at home. Assessment of care needs is an important component of aged care.</p> <p>The majority of aged care services assist in activities of daily living such as personal care (for example, bathing and dressing), housekeeping and meal provision. Other services aim to promote social participation and connectedness. These services are delivered by trained aged care workers and volunteers. However, aged care services may also be delivered by health professionals such as nurses and occupational therapists.</p> <p>Aged care services generally aim to promote wellbeing and foster function rather than to treat illness. Although some aged care services such as transition care have a specific restorative role, they are distinguished from the health services described in Part E of this Report.</p> <p>Aged care services may be funded through programs specifically or mainly directed to older people, or through programs that address the needs of people of different ages. Generally, the target groups of aged care services are people aged 70 years or over and Indigenous people aged 50 years or over.</p>
Care leaver	<p>A care leaver is a person who was in institutional care (such as an orphanage or mental health facility) or other form of out-of-home care, including foster care, as a child or youth (or both) at sometime during their lifetime (DoHA 2011).</p>
Disability	<p>A limitation, restriction or impairment that has lasted, or is likely to last, for at least six months and restricts everyday activities.</p>
HACC target population	<p>The HACC Target population is people in the Australian community who, without basic maintenance and support services provided under the scope of the HACC Program, would be at risk of premature or inappropriate long term residential care, including (i) older and frail people with moderate, severe or profound disabilities; (ii) younger people with moderate, severe or profound disabilities; and (iii) such other classes of people as are agreed upon, from time to time, by the Commonwealth Minister and the State Minister. The HACC Target Population is estimated by applying the proportion of people in households with a moderate, severe, or profound disability as reported in the ABS 2003 <i>Survey of Disability, Ageing and Carers</i> to the ABS Population Projections by SLA 2002–2022.</p>
Places	<p>A capacity within an aged care service for the provision of residential care, community care or flexible care in the residential care context to an individual (<i>Aged Care Act 1997 (Cwlth)</i>); also refers to 'beds' (<i>Aged Care (Consequential Provisions) Act 1997 (Cwlth)</i>, s.16).</p>
Real expenditure	<p>Actual expenditure adjusted for changes in prices, using the GDP(E) price deflator and expressed in terms of final year prices.</p>
Resident	<p>For the purposes of the <i>Aged Care Act 1997</i>, a person who is being provided with residential care through an aged care service conducted by an approved provider under the Act.</p>

Special needs groups	Section 11-3 of the Aged Care Act, specifies the following people as people with special needs: people from Aboriginal and Torres Strait Islander communities; people from non-English speaking countries; people who live in rural or remote areas; and people who are financially or socially disadvantaged. Principles (Regulations) made under s. 11-3 also specify veterans, people who are homeless or at risk of becoming homeless, and care leavers as special needs groups
Veterans	Veterans, their war widows, widowers and dependents who are eligible for treatment through the Department of Veterans' Affairs under the provisions of the <i>Veterans' Entitlements Act 1986 (Cwlth)</i> .

List of attachment tables

Attachment tables for data within this chapter are contained in the attachment to the Compendium. These tables are identified in references throughout this chapter by a '13A' prefix (for example, table 13A.1 is table 1 in the Aged care services attachment). Attachment tables are on the Review website (www.pc.gov.au/gsp).

Table 13A.2	Target population data, by location ('000)
Table 13A.4	People receiving aged care services, 2010-11
Table 13A.5	Government expenditure on aged care services, 2010-11 (\$ million)
Table 13A.10	Government real expenditure on aged care services provided in mixed delivery settings (2010-11\$)
Table 13A.30	Aged care recipients from special needs groups, June 2011 (per cent)
Table 13A.31	Indigenous people aged 50 years as a proportion of all people aged 50 years or over, June 2011 (per cent)
Table 13A.34	Indigenous aged care recipients per 1000 Indigenous people aged 50 years or over and as a proportion of all recipients, 30 June
Table 13A.35	Indigenous aged care recipients per 1000 Indigenous people aged 50 years or over by locality, 30 June
Table 13A.46	Indigenous permanent residents classified as high or low care and Indigenous CACP, EACH and EACH-D at June 2011: age-sex specific usage rates per 1000 people by remoteness
Table 13A.60	HACC client characteristics
Table 13A.61	Distribution of HACC clients, by age and Indigenous status (per cent)
Table 13A.62	Comparative characteristics of Indigenous HACC clients
Table 13A.63	Access to Commonwealth Respite and Carelink Centres, 2010-11
Table 13A.64	Aged care assessments
Table 13A.66	Aged care assessments completed under the ACAP for people of all ages
Table 13A.71	Hospital patient days used by those eligible and waiting for residential aged care
Table 13A.72	Falls resulting in patient harm in residential aged care and treated in hospital

References

ABS 2009, *Experimental Life Tables for Aboriginal and Torres Strait Islander Australians, Australia, 2005-2007*, Cat. no. 3302.0.55.003, Canberra.

DoHA (Department of Health and Ageing) 2011, *Report on the Operation of the Aged Care Act 1997, 1 July 2010 — 30 June 2011*, Canberra, www.health.gov.au/internet/main/publishing.nsf/Content/ageing-reports-acarep-2011.htm (accessed 14 December 2011).

13A Aged care services — attachment

Tables in this attachment are sourced from the Aged care services attachment of the 2012 Report. Table numbers refer to the 2012 Report, for example, a reference to ‘2012 Report, table 13A.15’ refers to attachment table 15 of attachment 13A of the 2012 Report.

Definitions for indicators and descriptors in this attachment are in the Aged care services chapter of the Compendium.

Data in this Compendium are examined by the Aged Care Services Working Group, but have not been formally audited by the Secretariat.

Data reported in the attachment tables are the most accurate available at the time of data collection. Historical data may have been updated since the last edition of RoGS.

This file is available in Adobe PDF format on the Review web page (www.pc.gov.au/gsp).

Attachment contents

Table 13A.2	Target population data, by location ('000)
Table 13A.4	People receiving aged care services, 2010-11
Table 13A.5	Government expenditure on aged care services, 2010-11 (\$ million)
Table 13A.10	Government real expenditure on aged care services provided in mixed delivery settings (2010-11\$)
Table 13A.30	Aged care recipients from special needs groups, June 2011 (per cent)
Table 13A.31	Indigenous people aged 50 years as a proportion of all people aged 50 years or over, June 2011 (per cent)
Table 13A.34	Indigenous aged care recipients per 1000 Indigenous people aged 50 years or over and as a proportion of all recipients, 30 June
Table 13A.35	Indigenous aged care recipients per 1000 Indigenous people aged 50 years or over by locality, 30 June
Table 13A.46	Indigenous permanent residents classified as high or low care and Indigenous CACP, EACH and EACH-D at June 2011: age-sex specific usage rates per 1000 people by remoteness
Table 13A.60	HACC client characteristics
Table 13A.61	Distribution of HACC clients, by age and Indigenous status (per cent)
Table 13A.62	Comparative characteristics of Indigenous HACC clients
Table 13A.63	Access to Commonwealth Respite and Carelink Centres, 2010-11
Table 13A.64	Aged care assessments
Table 13A.66	Aged care assessments completed under the ACAP for people of all ages
Table 13A.71	Hospital patient days used by those eligible and waiting for residential aged care
Table 13A.72	Falls resulting in patient harm in residential aged care and treated in hospital

Table 13A.2

Table 13A.2 Target population data, by location ('000) (a), (b), (c)

	<i>NSW</i>	<i>Vic</i>	<i>Qld</i>	<i>WA</i>	<i>SA</i>	<i>Tas</i>	<i>ACT</i>	<i>NT</i>	<i>Aust</i>
All Australians aged 70 years or over ('000)									
June 2006									
Major Cities	453.9	352.6	177.6	122.2	127.0	..	22.3	..	1 255.4
Inner Regional	158.1	112.2	106.1	24.5	21.5	33.1	–	..	455.5
Outer Regional	57.8	31.4	51.8	15.7	20.1	16.5	..	3.2	196.5
Remote	3.4	0.8	5.8	4.8	4.7	0.8	..	1.1	21.5
Very Remote	0.5	..	3.1	1.9	0.9	0.3	..	0.8	7.6
All areas	673.7	497.0	344.4	169.1	174.2	50.7	22.3	5.1	1 936.5
June 2007									
Major Cities	462.1	360.4	182.5	125.5	128.8	..	23.0	..	1 282.4
Inner Regional	162.2	114.7	110.1	25.6	22.1	33.8	–	..	468.5
Outer Regional	59.2	31.9	53.6	16.2	20.5	16.9	..	3.3	201.6
Remote	3.5	0.8	6.1	5.0	4.8	0.8	..	1.1	22.2
Very Remote	0.6	..	3.1	2.1	1.0	0.3	..	0.9	7.8
All areas	687.5	507.7	355.4	174.5	177.1	51.8	23.0	5.3	1 982.5
June 2008									
Major Cities	464.2	366.2	217.4	129.1	129.6	..	23.3	..	1 329.9
Inner Regional	164.3	113.5	91.0	27.0	21.5	34.4	–	..	451.7
Outer Regional	54.1	32.1	47.3	16.4	21.1	17.1	..	3.9	192.0
Remote	3.1	0.7	5.5	4.4	4.7	0.7	..	1.3	20.4
Very Remote	0.3	..	2.8	1.5	0.9	0.3	..	0.9	6.6
All areas	686.0	512.6	363.9	178.6	177.7	52.4	23.4	6.1	2 000.6
June 2009									
Major Cities	473.2	373.7	223.6	133.1	132.1	..	24.2	..	1 359.9
Inner Regional	169.2	117.7	94.6	28.7	22.2	35.0	–	..	467.5
Outer Regional	55.7	33.2	48.8	17.3	21.7	17.6	..	4.1	198.4
Remote	3.2	0.7	5.6	4.6	4.8	0.7	..	1.4	21.0
Very Remote	0.3	..	2.9	1.6	0.9	0.3	..	0.9	6.9
All areas	701.6	525.4	375.5	185.3	181.7	53.6	24.2	6.4	2 053.7
June 2010									
Major Cities	483.1	382.4	230.7	137.1	134.0	..	25.1	..	1 392.4
Inner Regional	173.9	120.9	98.6	30.2	22.9	35.7	–	..	482.2
Outer Regional	56.9	33.9	50.6	18.0	22.2	18.1	..	4.4	204.1
Remote	3.2	0.7	5.8	4.7	4.9	0.7	..	1.4	21.5
Very Remote	0.3	..	2.9	1.7	0.9	0.3	..	1.0	7.1
All areas	717.4	537.9	388.6	191.7	185.0	54.9	25.1	6.8	2 107.4
June 2011									
Major Cities	493.7	391.4	238.5	141.4	135.9	..	26.0	..	1 426.9
Inner Regional	178.7	124.3	102.5	31.7	23.7	36.4	–	..	497.3
Outer Regional	58.1	34.7	52.4	18.5	22.7	18.7	..	4.8	210.0
Remote	3.3	0.7	5.9	4.9	5.0	0.8	..	1.5	22.1

Table 13A.2

Table 13A.2 Target population data, by location ('000) (a), (b), (c)

	<i>NSW</i>	<i>Vic</i>	<i>Qld</i>	<i>WA</i>	<i>SA</i>	<i>Tas</i>	<i>ACT</i>	<i>NT</i>	<i>Aust</i>
Very Remote	0.3	..	3.0	1.8	0.9	0.3	..	1.0	7.4
All areas	734.2	551.1	402.3	198.3	188.2	56.1	26.1	7.3	2 163.5
People born in a non-English speaking country aged 70 years or over ('000) (d)									
June 2006									
Major Cities	134.9	124.8	34.3	34.8	32.8	..	6.1	..	367.6
Inner Regional	19.4	17.5	13.8	4.3	3.2	5.2	–	..	63.3
Outer Regional	7.2	4.0	9.9	2.4	2.8	2.2	..	1.1	29.7
Remote	0.5	0.1	1.0	0.9	0.6	0.1	..	0.2	3.3
Very Remote	0.1	..	0.4	0.5	0.2	–	..	0.1	1.4
All areas	162.1	146.4	59.4	42.9	39.6	7.5	6.1	1.4	465.3
June 2007									
Major Cities	137.5	127.9	35.4	35.7	33.2	–	6.3	..	376.0
Inner Regional	19.9	18.0	14.3	4.5	3.3	5.3	–	..	65.2
Outer Regional	7.4	4.1	10.2	2.5	2.9	2.3	..	1.2	30.6
Remote	0.5	0.1	1.1	0.9	0.6	0.1	..	0.2	3.5
Very Remote	0.1	..	0.4	0.6	0.2	–	..	0.1	1.5
All areas	165.3	150.0	61.4	44.1	40.3	7.7	6.3	1.5	476.6
June 2008									
Major Cities	118.2	110.0	30.4	30.7	28.6	..	5.4	..	323.3
Inner Regional	17.1	15.4	12.3	3.9	2.9	4.5	–	..	56.1
Outer Regional	6.3	3.5	8.8	2.2	2.5	2.0	..	1.0	26.3
Remote	0.4	0.1	0.9	0.8	0.5	0.1	..	0.2	3.0
Very Remote	0.1	..	0.4	0.5	0.2	–	..	0.1	1.3
All areas	142.2	129.0	52.8	38.0	34.6	6.6	5.4	1.3	409.9
June 2009									
Major Cities	133.9	130.9	30.6	31.9	31.8	..	6.1	..	365.1
Inner Regional	11.0	11.3	5.9	2.9	1.9	3.2	–	..	36.2
Outer Regional	3.5	2.5	6.2	1.5	1.9	0.9	..	1.2	17.8
Remote	0.2	–	0.6	0.3	0.3	–	..	0.1	1.5
Very Remote	–	..	0.1	0.1	0.2	–	..	–	0.5
All areas	148.6	144.6	43.4	36.8	36.2	4.1	6.1	1.3	421.1
June 2010									
Major Cities	136.8	133.8	31.6	32.8	32.2	..	6.3	..	373.4
Inner Regional	11.3	11.6	6.2	3.1	2.0	3.2	–	..	37.3
Outer Regional	3.6	2.5	6.5	1.6	2.0	1.0	..	1.3	18.4
Remote	0.2	–	0.6	0.3	0.3	–	..	0.1	1.5
Very Remote	–	..	0.1	0.1	0.2	–	..	–	0.5
All areas	151.9	147.9	44.9	37.9	36.7	4.2	6.3	1.4	431.2
June 2011									
Major Cities	139.7	136.7	32.7	33.7	32.5	..	6.5	..	381.9
Inner Regional	11.6	11.9	6.4	3.2	2.1	3.2	–	..	38.5

Table 13A.2

Table 13A.2 Target population data, by location ('000) (a), (b), (c)

	<i>NSW</i>	<i>Vic</i>	<i>Qld</i>	<i>WA</i>	<i>SA</i>	<i>Tas</i>	<i>ACT</i>	<i>NT</i>	<i>Aust</i>
Outer Regional	3.7	2.6	6.7	1.6	2.0	1.0	..	1.4	19.0
Remote	0.2	–	0.6	0.3	0.3	–	..	0.1	1.6
Very Remote	–	..	0.1	0.1	0.2	–	..	–	0.5
All areas	155.2	151.2	46.6	39.1	37.1	4.3	6.5	1.5	441.5
Indigenous Australians aged 50 years or over ('000) (e), (f)									
June 2006									
Major Cities	6.7	1.7	3.4	2.1	1.2	..	0.4	..	15.4
Inner Regional	5.1	1.3	2.4	0.5	0.3	1.0	–	..	10.6
Outer Regional	3.4	0.5	4.7	1.0	0.6	1.0	..	1.2	12.4
Remote	0.9	–	1.4	1.6	0.2	0.1	..	1.2	5.3
Very Remote	0.3	..	2.6	2.8	0.5	–	..	4.1	10.4
All areas	16.4	3.5	14.5	8.0	2.8	2.1	0.4	6.5	54.1
June 2007									
Major Cities	6.9	1.7	3.4	2.2	1.3	..	0.4	..	15.8
Inner Regional	5.2	1.4	2.5	0.5	0.3	1.0	–	..	10.9
Outer Regional	3.4	0.5	4.9	1.1	0.6	1.0	..	1.2	12.7
Remote	0.9	–	1.4	1.7	0.2	0.1	..	1.2	5.5
Very Remote	0.3	..	2.7	2.9	0.6	–	..	4.2	10.7
All areas	16.7	3.6	14.8	8.3	3.0	2.1	0.4	6.7	55.6
June 2008									
Major Cities	8.4	2.2	4.1	2.5	1.5	..	0.4	..	19.1
Inner Regional	6.2	1.7	3.3	0.6	0.3	1.2	–	..	13.2
Outer Regional	4.0	0.7	5.1	1.2	0.9	1.1	..	1.5	14.4
Remote	1.0	–	1.5	1.6	0.2	0.1	..	1.9	6.2
Very Remote	0.2	..	2.7	2.4	0.5	–	..	4.0	9.9
All areas	19.8	4.6	16.6	8.3	3.4	2.3	0.4	7.4	62.8
June 2009									
Major Cities	8.6	2.3	4.2	2.6	1.6	..	0.4	..	19.6
Inner Regional	6.4	1.7	3.5	0.7	0.3	1.2	–	..	13.8
Outer Regional	4.0	0.6	5.2	1.3	0.9	1.1	..	1.7	14.8
Remote	1.0	–	1.6	2.0	0.2	0.1	..	2.0	6.8
Very Remote	0.2	..	2.8	2.4	0.5	0.1	..	4.2	10.2
All areas	20.3	4.7	17.2	8.9	3.4	2.5	0.4	7.8	65.3
June 2010									
Major Cities	8.9	2.3	4.3	2.7	1.6	..	0.4	..	20.2
Inner Regional	6.6	1.8	3.6	0.7	0.3	1.2	–	..	14.2
Outer Regional	4.1	0.6	5.4	1.3	0.9	1.2	..	1.7	15.3
Remote	1.1	–	1.6	2.1	0.2	0.1	..	2.0	7.0
Very Remote	0.2	..	2.9	2.5	0.5	0.1	..	4.3	10.5
All areas	20.8	4.8	17.7	9.3	3.5	2.5	0.4	8.1	67.1

Table 13A.2

Table 13A.2 Target population data, by location ('000) (a), (b), (c)

	<i>NSW</i>	<i>Vic</i>	<i>Qld</i>	<i>WA</i>	<i>SA</i>	<i>Tas</i>	<i>ACT</i>	<i>NT</i>	<i>Aust</i>
June 2011									
Major Cities	10.1	2.6	5.1	3.2	1.8	..	0.5	..	23.4
Inner Regional	7.6	2.0	4.2	0.8	0.4	1.5	–	..	16.6
Outer Regional	4.9	0.8	6.3	1.6	1.1	1.4	..	2.0	18.1
Remote	1.1	–	1.6	2.0	0.2	0.1	..	2.1	7.0
Very Remote	0.2	..	3.1	2.5	0.6	0.1	..	4.8	11.2
All areas	24.0	5.4	20.3	10.2	4.0	3.0	0.5	8.9	76.3
Indigenous Australians aged 50–69 years ('000) (e), (f)									
June 2006									
Major Cities	5.6	1.4	2.8	1.8	1.1	..	0.3	..	13.0
Inner Regional	4.2	1.1	2.0	0.5	0.3	0.8	–	..	8.9
Outer Regional	2.8	0.4	3.9	0.8	0.5	0.8	..	1.0	10.4
Remote	0.7	–	1.1	1.3	0.2	0.1	..	1.0	4.4
Very Remote	0.3	..	2.1	2.2	0.4	–	..	3.5	8.5
All areas	13.6	2.9	11.9	6.6	2.5	1.7	0.3	5.5	45.2
June 2007									
Major Cities	5.7	1.4	2.9	1.9	1.1	..	0.3	..	13.3
Inner Regional	4.3	1.1	2.1	0.5	0.3	0.9	–	..	9.1
Outer Regional	2.9	0.4	4.0	0.9	0.5	0.9	..	1.1	10.6
Remote	0.7	–	1.1	1.4	0.2	0.1	..	1.0	4.5
Very Remote	0.3	..	2.1	2.3	0.4	–	..	3.6	8.8
All areas	13.9	3.0	12.3	6.9	2.4	1.8	0.3	5.7	46.3
June 2008									
Major Cities	7.1	1.8	3.6	2.2	1.2	..	0.4	..	16.2
Inner Regional	5.3	1.4	2.8	0.5	0.2	1.0	–	..	11.2
Outer Regional	3.4	0.6	4.3	1.0	0.8	0.9	..	1.3	12.2
Remote	0.8	–	1.3	1.4	0.1	–	..	1.5	5.2
Very Remote	0.2	..	2.2	1.9	0.4	–	..	3.3	8.0
All areas	16.7	3.8	14.1	7.0	2.8	2.0	0.4	6.2	52.9
June 2009									
Major Cities	7.2	1.9	3.7	2.3	1.3	..	0.4	..	16.7
Inner Regional	5.5	1.4	2.9	0.6	0.3	1.0	–	..	11.7
Outer Regional	3.4	0.5	4.4	1.1	0.7	1.0	..	1.4	12.6
Remote	0.9	–	1.3	1.7	0.2	0.1	..	1.6	5.7
Very Remote	0.2	..	2.3	1.9	0.4	–	..	3.5	8.4
All areas	17.2	3.8	14.7	7.5	2.8	2.1	0.4	6.6	55.1
June 2010									
Major Cities	7.4	1.9	3.8	2.3	1.3	..	0.4	..	17.2
Inner Regional	5.6	1.5	3.1	0.6	0.3	1.1	–	..	12.1
Outer Regional	3.4	0.5	4.6	1.1	0.8	1.0	..	1.5	13.0
Remote	0.9	–	1.3	1.8	0.2	0.1	..	1.7	5.8

Table 13A.2

Table 13A.2 Target population data, by location ('000) (a), (b), (c)

	<i>NSW</i>	<i>Vic</i>	<i>Qld</i>	<i>WA</i>	<i>SA</i>	<i>Tas</i>	<i>ACT</i>	<i>NT</i>	<i>Aust</i>
Very Remote	0.2	..	2.4	1.9	0.4	0.1	..	3.6	8.6
All areas	17.6	3.9	15.2	7.8	2.9	2.2	0.4	6.7	56.6
June 2011									
Major Cities	8.5	2.2	4.5	2.8	1.5	..	0.5	..	19.9
Inner Regional	6.5	1.7	3.6	0.7	0.3	1.3	–	..	14.1
Outer Regional	4.1	0.6	5.4	1.4	0.9	1.2	..	1.8	15.4
Remote	0.9	–	1.4	1.8	0.2	0.1	..	1.8	6.1
Very Remote	0.2	..	2.6	2.1	0.5	0.1	..	4.0	9.5
All areas	20.1	4.5	17.6	8.7	3.4	2.6	0.5	7.6	65.0
Indigenous Australians aged 70 years or over ('000) (e), (f)									
June 2006									
Major Cities	1.1	0.3	0.5	0.3	0.2	..	–	..	2.5
Inner Regional	0.8	0.2	0.4	0.1	0.1	0.2	–	..	1.7
Outer Regional	0.6	0.1	0.8	0.2	0.1	0.2	..	0.2	2.0
Remote	0.2	–	0.3	0.3	–	–	..	0.2	0.9
Very Remote	0.1	..	0.5	0.6	0.1	–	..	0.6	1.9
All areas	2.8	0.6	2.5	1.5	0.5	0.4	–	1.0	9.0
June 2007									
Major Cities	1.2	0.3	0.6	0.3	0.2	..	–	..	2.5
Inner Regional	0.8	0.2	0.4	0.1	0.1	0.2	–	..	1.8
Outer Regional	0.6	0.1	0.8	0.2	0.1	0.2	..	0.2	2.1
Remote	0.2	–	0.3	0.3	–	–	..	0.2	1.0
Very Remote	0.1	..	0.5	0.6	0.1	–	..	0.6	1.9
All areas	2.8	0.6	2.5	1.5	0.5	0.4	–	1.0	9.3
June 2008									
Major Cities	1.4	0.4	0.5	0.3	0.3	..	–	..	2.9
Inner Regional	0.9	0.3	0.5	0.1	0.1	0.2	–	..	2.0
Outer Regional	0.6	0.1	0.8	0.2	0.1	0.2	..	0.2	2.2
Remote	0.2	–	0.2	0.2	–	–	..	0.3	1.0
Very Remote	–	..	0.5	0.5	0.1	–	..	0.7	1.8
All areas	3.1	0.8	2.5	1.3	0.6	0.4	–	1.2	9.9
June 2009									
Major Cities	1.4	0.4	0.5	0.3	0.3	..	–	..	2.9
Inner Regional	0.9	0.3	0.5	0.1	0.1	0.2	–	..	2.1
Outer Regional	0.6	0.1	0.8	0.2	0.1	0.2	..	0.2	2.2
Remote	0.2	–	0.3	0.3	–	–	..	0.3	1.1
Very Remote	–	..	0.5	0.5	0.1	–	..	0.7	1.8
All areas	3.2	0.8	2.5	1.4	0.6	0.4	–	1.2	10.1
June 2010									
Major Cities	1.4	0.4	0.5	0.3	0.3	..	–	..	3.0
Inner Regional	1.0	0.3	0.5	0.1	0.1	0.2	–	..	2.1

Table 13A.2

Table 13A.2 Target population data, by location ('000) (a), (b), (c)

	<i>NSW</i>	<i>Vic</i>	<i>Qld</i>	<i>WA</i>	<i>SA</i>	<i>Tas</i>	<i>ACT</i>	<i>NT</i>	<i>Aust</i>
Outer Regional	0.6	0.1	0.8	0.2	0.1	0.2	..	0.2	2.3
Remote	0.2	–	0.3	0.3	–	–	..	0.3	1.1
Very Remote	–	..	0.5	0.5	0.1	–	..	0.7	1.9
All areas	3.3	0.8	2.6	1.5	0.6	0.4	–	1.3	10.5
June 2011									
Major Cities	1.7	0.4	0.6	0.4	0.3	..	–	..	3.4
Inner Regional	1.2	0.4	0.6	0.1	0.1	0.2	–	..	2.5
Outer Regional	0.8	0.1	0.9	0.2	0.1	0.2	..	0.3	2.7
Remote	0.1	–	0.2	0.2	–	–	..	0.3	0.9
Very Remote	–	..	0.4	0.5	0.1	–	..	0.7	1.7
All areas	3.8	0.9	2.7	1.5	0.6	0.4	–	1.3	11.3
All Australians aged 70 years or over and Indigenous Australians aged 50–69 years									
June 2006									
Major Cities	459.5	354.0	180.4	124.0	128.1	..	22.6	..	1 268.4
Inner Regional	162.3	113.3	108.1	25.0	21.8	33.9	–	..	464.4
Outer Regional	60.6	31.8	55.7	16.5	20.6	17.3	..	4.2	206.9
Remote	4.1	0.8	6.9	6.1	4.9	0.9	..	2.1	25.9
Very Remote	0.8	..	5.2	4.1	1.3	0.3	..	4.3	16.1
All areas	687.3	499.9	356.3	175.7	176.7	52.4	22.6	10.6	1 981.7
June 2007									
Major Cities	467.8	361.8	185.4	127.4	129.9	..	23.3	..	1 295.6
Inner Regional	166.5	115.8	112.1	26.1	22.4	34.7	–	..	477.7
Outer Regional	62.0	32.3	57.6	17.1	21.0	17.8	..	4.4	212.2
Remote	4.3	0.8	7.2	6.4	5.0	0.9	..	2.1	26.7
Very Remote	0.8	..	5.3	4.3	1.4	0.3	..	4.5	16.6
All areas	701.4	510.7	367.7	181.4	179.6	53.6	23.4	11.0	2 028.7
June 2008									
Major Cities	471.3	368.0	221.0	131.3	130.8	..	23.7	..	1 346.1
Inner Regional	169.6	114.9	93.7	27.5	21.8	35.4	–	..	462.9
Outer Regional	57.5	32.7	51.6	17.5	21.9	18.0	..	5.2	204.3
Remote	3.8	0.7	6.8	5.8	4.8	0.8	..	2.9	25.6
Very Remote	0.5	..	5.0	3.4	1.3	0.3	..	4.2	14.7
All areas	702.7	516.3	378.0	185.5	180.5	54.4	23.7	12.3	2 053.5
June 2009									
Major Cities	480.5	375.5	227.3	135.4	133.4	..	24.6	..	1 376.7
Inner Regional	174.7	119.2	97.6	29.3	22.4	36.1	–	..	479.2
Outer Regional	59.0	33.8	53.2	18.4	22.4	18.6	..	5.5	211.0
Remote	4.0	0.7	6.9	6.3	5.0	0.8	..	3.0	26.7
Very Remote	0.5	..	5.2	3.5	1.3	0.3	..	4.4	15.3
All areas	718.8	529.2	390.2	192.8	184.5	55.7	24.6	12.9	2 108.8

Table 13A.2

Table 13A.2 Target population data, by location ('000) (a), (b), (c)

	<i>NSW</i>	<i>Vic</i>	<i>Qld</i>	<i>WA</i>	<i>SA</i>	<i>Tas</i>	<i>ACT</i>	<i>NT</i>	<i>Aust</i>
June 2010									
Major Cities	490.5	384.3	234.5	139.4	135.3	..	25.5	..	1 409.6
Inner Regional	179.5	122.4	101.6	30.8	23.2	36.8	–	..	494.3
Outer Regional	60.4	34.5	55.2	19.1	22.9	19.1	..	5.9	217.1
Remote	4.1	0.7	7.1	6.5	5.0	0.8	..	3.1	27.3
Very Remote	0.5	..	5.3	3.6	1.3	0.3	..	4.6	15.7
All areas	735.0	541.9	403.7	199.4	187.9	57.0	25.5	13.5	2 164.0
June 2011									
Major Cities	502.2	393.5	243.0	144.1	137.4	..	26.5	..	1 446.8
Inner Regional	185.1	126.0	106.1	32.4	24.0	37.7	–	..	511.4
Outer Regional	62.2	35.3	57.8	19.9	23.6	19.9	..	6.5	225.4
Remote	4.2	0.7	7.4	6.7	5.1	0.8	..	3.3	28.2
Very Remote	0.6	..	5.6	3.8	1.4	0.3	..	5.1	16.8
All areas	754.3	555.6	419.9	207.0	191.6	58.7	26.6	14.9	2 228.5

- (a) Geographical data are based on the ABS Australian Standard Geographic Classification of Remoteness Areas. Data are classified according to an index of remoteness which rates each ABS census district based on the number and size of towns, the distance to major towns and urban centres. For more information refer to the Australian Standard Geographic Classification (ABS Publication 1216.0). The proportions of population in each Statistical Local Area (SLA) were attributed to Remoteness Areas (RA) by DoHA, using ABS SLA to RA concordance.
- (b) Data for years prior to 2008 are population projections by SLA for 2002–2022 based on 2001 Census prepared for DoHA by ABS according to assumptions agreed to by DoHA. Data for June 2008 are preliminary population projections by SLA for 2006–2026 based on 2006 Census prepared by ABS for DoHA according to assumptions agreed to by DoHA. Data for years from June 2009 are population projections by SLA for 2007–2027 based on 2006 Census prepared by ABS for DoHA according to assumptions agreed to by DoHA.
- (c) Data in this table are utilised to determine the target populations for the chapter.
- (d) Data for people born in a non-English speaking country prior to 2008 are estimates based on ratios from ABS, CDATA 2001 Release 2 applied to ABS population projections by SLA 2002–2022 (unpublished), based on 2001 Census. Data for June 2008 are census count of persons 70 and born overseas in countries other than main English-speaking countries increased by ratio (70 and projected population 2009) / (70 and census count 2006) and then distributed amongst states and remoteness areas in the same proportions as corresponding data published in the 2009 Report. Data from June 2009 are based on ratios from ABS 2006 Census data applied to population projections by SLA 2007–2027 (unpublished, produced for DoHA by ABS). People born in a non-English speaking country refers to those born overseas in countries other than UK, Ireland, NZ, Canada, South Africa, and USA.
- (e) Indigenous data prior to 2008 are Indigenous estimates based on ratios from ABS Census 2001 data applied to population projections by SLA 2002–2022. Data for June 2009 are determined as follows: observed average annual growth at state-level in ABS Experimental Indigenous Estimated Residential Populations (ERPs) between 2001 and 2006 for total Indigenous persons of all ages was applied to project 2006 ERPs forward to 2009. The increase from 2001 to 2006 contains unexplained population increase in addition to demographic population increase. Indigenous population estimates from June 2009 are based on ratios from ABS 2006 Experimental Indigenous ERP data applied to population projections by SLA 2007–2027 (unpublished, produced for DoHA by ABS).

Table 13A.2 **Target population data, by location ('000) (a), (b), (c)**

	NSW	Vic	Qld	WA	SA	Tas	ACT	NT	Aust
--	-----	-----	-----	----	----	-----	-----	----	------

(f) For June 2011, DoHA Indigenous population projections were prepared from ABS 2006 Indigenous Experimental ERP data (at SLA level) projected forward so as to align with published ABS *Indigenous Experimental Estimates and Projections* (ABS cat no 3238.0, series B) at the state level. An Iterative Proportional Fitting technique was applied to align the projections with ABS Indigenous Experimental Estimates and Projections (ABS cat no 3238.0, series B) at Remoteness Area level. The Indigenous Estimated Resident Population at 30 June 2006 (ABS cat no 3238.0.55.001) was used to proportionally split the remoteness areas classification of Inner Regional/Outer Regional and Remote/Very Remote. The resulting projections of the Indigenous population were created by DoHA and are not ABS projections.

.. Not applicable. – Nil or rounded to zero.

Source: DoHA unpublished; Population projections by SLA for 2007–2027 prepared for DoHA by ABS according to assumptions agreed to by DoHA unpublished; Projections based on ABS experimental Indigenous ERPs by remoteness areas as at June 2006 (ABS Cat. no. 3238.0.55.001) DoHA unpublished; *ABS experimental estimates and projections, Aboriginal and Torres Strait Islander Australians*, 1991 to 2009 (ABS Cat. no. 3238.0); *Experimental estimates of Aboriginal and Torres Strait Islander Australians*, Jun 2006 (ABS Cat. no. 3238.0.55.001); Census 2006 data; ABS unpublished data sourced by DoHA.

Table 13A.4

Table 13A.4 People receiving aged care services, 2010-11 (a), (b), (c)

	Unit	NSW (d)	Vic	Qld	WA	SA	Tas	ACT	NT	Aust
<i>All clients, by aged care program (number)</i>										
Residential care - permanent	no.	75 379	56 801	39 589	18 236	20 703	5 825	2 458	567	219 558
Residential care - respite	no.	18 978	11 308	6 174	3 164	4 358	1 289	609	269	46 147
CACP	no.	20 472	14 832	10 193	5 860	5 081	1 547	893	826	59 704
EACH	no.	3 030	2 257	2 042	1 513	605	243	309	165	10 164
EACH Dementia	no.	1 418	1 152	1 006	655	336	156	97	38	4 858
Transition Care	no.	5 587	4 995	3 274	1 653	1 642	387	213	108	17 859
Home and Community Care	no.	267 644	274 267	176 314	68 649	98 126	28 102	13 006	3 979	930 087
<i>Older clients, aged 70 years or over, and Indigenous 50-69 years, by aged care program (number and rate) (e)</i>										
Number of older clients										
Residential care - permanent	no.	70 537	53 366	36 999	17 135	19 583	5 431	2 320	526	205 530
Residential care - respite	no.	17 781	10 609	5 744	2 957	4 102	1 179	567	250	43 041
CACP	no.	19 454	13 576	9 519	5 498	4 844	1 462	852	731	55 904
EACH	no.	2 776	1 955	1 794	1 331	563	205	266	143	9 028
EACH Dementia	no.	1 314	1 016	930	612	315	135	92	35	4 443
Transition Care	no.	5 291	4 638	2 866	1 541	1 559	372	200	94	16 549
Home and Community Care	no.	196 375	181 210	125 640	50 170	69 139	19 116	8 449	2 352	652 451
Veterans' Home Care (e)	no.	24 871	16 346	14 678	5 982	5 761	2 846	1 190	70	71 745
Number of older clients per 1000 people aged 70 years or over, and Indigenous 50-69 years										
Residential care - permanent	per 1000	93.5	96.1	88.1	82.8	102.2	92.5	87.3	35.4	92.2
Residential care - respite	per 1000	23.6	19.1	13.7	14.3	21.4	20.1	21.3	16.8	19.3
CACP	per 1000	25.8	24.4	22.7	26.6	25.3	24.9	32.1	49.2	25.1
EACH	per 1000	3.7	3.5	4.3	6.4	2.9	3.5	10.0	9.6	4.1
EACH Dementia	per 1000	1.7	1.8	2.2	3.0	1.6	2.3	3.5	2.4	2.0
Transition Care	per 1000	7.0	8.3	6.8	7.4	8.1	6.3	7.5	6.3	7.4

Table 13A.4

Table 13A.4 People receiving aged care services, 2010-11 (a), (b), (c)

	Unit	NSW (d)	Vic	Qld	WA	SA	Tas	ACT	NT	Aust
Home and Community Care	per 1000	260.3	326.2	299.2	242.4	360.9	325.5	318.0	158.3	292.8
Veterans' Home Care (e)	per 1000	33.9	29.7	36.5	30.2	30.6	50.7	45.7	9.6	33.2
Number of older clients, by program										
<i>Residential care - permanent</i>										
Age Group (f)										
70-74 years	no.	4 098	2 913	2 305	1 057	996	314	125	73	11 845
75-79 years	no.	7 449	5 643	4 070	1 865	1 863	598	236	77	21 759
80-84 years	no.	14 774	11 210	7 795	3 632	4 056	1 145	488	116	43 133
85-89 years	no.	21 203	16 125	10 986	4 851	6 004	1 602	745	105	61 508
90+ years	no.	22 920	17 456	11 707	5 609	6 653	1 768	723	80	66 823
Indigenous Status										
Indigenous 50+ age group	no.	332	110	357	331	62	38	8	199	1 437
Non-Indigenous 70+ age group	no.	69 500	53 034	36 099	16 719	19 324	5 384	2 306	324	202 324
Not Stated 70+ age group	no.	705	223	543	86	197	9	6	3	1 771
Remoteness (g)										
Major Cities	no.	48 745	38 022	23 365	13 338	15 318	..	2 320	..	140 941
Inner Regional	no.	17 645	12 631	8 889	2 367	2 176	4 049	-	..	47 722
Outer Regional	no.	4 373	2 851	4 495	1 192	1 948	1 311	..	308	16 472
Remote	no.	108	56	300	228	208	74	..	170	1 144
Very Remote	no.	-	..	132	108	-	22	..	51	313
<i>Residential care - respite</i>										
Age Group (f)										
70-74 years	no.	1 265	791	490	240	257	96	44	56	3 226
75-79 years	no.	2 297	1 451	852	448	516	188	60	30	5 819
80-84 years	no.	4 506	2 724	1 389	787	1 061	276	157	39	10 902
85-89 years	no.	5 540	3 316	1 722	801	1 305	373	196	27	13 240

AGED CARE
SERVICES

Table 13A.4

Table 13A.4 People receiving aged care services, 2010-11 (a), (b), (c)

	Unit	NSW (d)	Vic	Qld	WA	SA	Tas	ACT	NT	Aust
90+ years	no.	4 133	2 316	1 267	642	960	244	108	28	9 663
Indigenous Status										
Indigenous 50+ age group	no.	117	29	80	84	18	np	np	142	478
Non-Indigenous 70+ age group	no.	17 663	10 579	5 664	2 873	4 084	1 173	565	108	42 561
Not Stated 70+ age group	no.	—	—	—	—	—	—	—	—	—
Remoteness (g)										
Major Cities	no.	11 579	6 694	3 353	1 995	2 852	..	567	..	26 974
Inner Regional	no.	4 968	3 295	1 587	573	678	849	—	..	11 928
Outer Regional	no.	1 435	767	812	341	530	315	..	114	4 304
Remote	no.	26	14	75	63	105	50	..	107	440
Very Remote	no.	—	..	28	44	—	8	..	37	117
Community Aged Care Packages										
Age Group (f)										
70-74 years	no.	1 604	1 473	831	485	347	116	64	124	5 041
75-79 years	no.	2 832	2 266	1 450	824	619	236	108	124	8 451
80-84 years	no.	5 074	3 628	2 465	1 418	1 256	388	205	146	14 573
85-89 years	no.	5 662	3 611	2 674	1 502	1 501	401	275	65	15 682
90+ years	no.	4 028	2 417	1 963	1 146	1 080	315	171	40	11 155
Indigenous Status										
Indigenous 50+ age group	no.	475	271	330	263	90	26	38	439	1 932
Non-Indigenous 70+ age group	no.	18 971	13 287	9 189	5 236	4 751	1 436	814	292	53 944
Not Stated 70+ age group	no.	8	18	1	—	4	—	—	—	31
Remoteness (g)										
Major cities	no.	13 596	10 399	5 705	4 266	3 497	..	852	..	38 303
Inner regional	no.	4 898	2 589	2 232	596	843	1 137	—	..	12 293
Outer regional	no.	922	599	1 380	404	411	281	..	269	4 266

AGED CARE
SERVICES

Table 13A.4

Table 13A.4 People receiving aged care services, 2010-11 (a), (b), (c)

	Unit	NSW (d)	Vic	Qld	WA	SA	Tas	ACT	NT	Aust
Remote	no.	34	15	124	227	78	42	..	165	685
Very remote	no.	np	..	129	21	20	np	..	299	481
<i>Extended Aged Care at Home</i>										
<i>Age Group (f)</i>										
70-74 years	no.	328	303	220	171	52	26	36	25	1 161
75-79 years	no.	489	406	278	242	77	36	33	25	1 585
80-84 years	no.	676	453	450	338	146	41	69	32	2 203
85-89 years	no.	653	424	436	299	149	50	65	22	2 097
90+ years	no.	606	348	399	269	132	50	61	21	1 885
<i>Indigenous Status</i>										
Indigenous 50+ age group	no.	48	32	23	19	10	np	np	23	159
Non-Indigenous 70+ age group	no.	2 729	1 923	1 770	1 312	553	203	264	120	8 869
Not Stated 70+ age group	no.	-	-	1	-	-	-	-	-	1
<i>Remoteness (g)</i>										
Major Cities	no.	1 905	1 366	1 032	1 012	416	..	266	..	5 996
Inner Regional	no.	686	456	531	210	71	190	-	..	2 144
Outer Regional	no.	188	103	218	91	62	13	..	109	783
Remote	no.	-	np	7	20	14	np	..	35	79
Very Remote	no.	-	..	13	-	-	-	..	-	13
<i>Extended Aged Care at Home - Dementia</i>										
<i>Age Group (f)</i>										
70-74 years	no.	140	136	102	59	28	13	9	6	493
75-79 years	no.	233	200	143	120	44	26	14	10	789
80-84 years	no.	390	285	283	177	88	29	30	6	1 286
85-89 years	no.	346	249	247	169	94	50	23	7	1 183
90+ years	no.	201	144	150	86	61	19	16	3	679

AGED CARE
SERVICES

Table 13A.4

Table 13A.4 People receiving aged care services, 2010-11 (a), (b), (c)

	Unit	NSW (d)	Vic	Qld	WA	SA	Tas	ACT	NT	Aust
Indigenous Status										
Indigenous 50+ age group	no.	8	13	14	np	np	-	np	10	52
Non-Indigenous 70+ age group	no.	1 306	1 003	916	607	314	137	91	25	4 393
Not Stated 70+ age group	no.	-	-	-	-	-	-	-	-	-
Remoteness (g)										
Major Cities	no.	836	765	595	488	248	..	92	..	3 020
Inner Regional	no.	378	218	235	93	18	106	-	..	1 048
Outer Regional	no.	101	35	104	32	42	34	..	22	370
Remote	no.	-	-	-	np	np	-	..	14	22
Very Remote	no.	-	..	-	-	-	-	..	-	-
Transition Care										
Age Group (f)										
70-74 years	no.	678	441	453	156	160	48	26	20	1 981
75-79 years	no.	1 111	758	606	239	227	73	43	17	3 072
80-84 years	no.	1 485	1 236	818	400	451	101	57	23	4 567
85-89 years	no.	1 269	1 323	632	418	457	94	50	16	4 254
90+ years	no.	740	876	341	325	255	55	np	np	2 617
Indigenous Status										
Indigenous 50+ age group	no.	24	14	24	11	19	np	np	25	123
Non-Indigenous 70+ age group	no.	5 267	4 624	2 842	1 530	1 540	368	198	69	16 426
Not Stated 70+ age group	no.	-	-	-	-	-	-	-	-	-
Remoteness (f)										
Major Cities	no.	3 359	3 662	1 610	1 333	1 179	..	200	..	11 337
Inner Regional	no.	1 718	952	852	88	387	333	-	..	4 326
Outer Regional	no.	221	30	408	121	-	39	..	63	882
Remote	no.	-	-	-	-	-	-	..	32	32

AGED CARE
SERVICES

Table 13A.4

Table 13A.4 People receiving aged care services, 2010-11 (a), (b), (c)

	Unit	NSW (d)	Vic	Qld	WA	SA	Tas	ACT	NT	Aust
Very Remote	no.	-	..	-	-	-	-	..	-	-
<i>Home and Community Care</i>										
<i>Age Group (f)</i>										
50-69 years (e)	no.	3 839	1 104	2 027	1 187	848	144	74	765	9 988
70-74 years	no.	29 827	32 965	20 867	7 587	11 518	3 278	1 473	522	108 037
75-79 years	no.	41 748	42 342	27 659	11 030	15 118	4 627	1 877	426	144 827
80-84 years	no.	53 685	49 407	34 833	14 020	18 920	5 321	2 197	342	178 725
85-89 years	no.	43 013	36 288	26 008	10 720	14 989	3 722	1 689	205	136 634
90+ years	no.	24 263	19 104	14 246	5 626	7 746	2 024	1 139	92	74 240
<i>Indigenous Status</i>										
Indigenous 50+ age group	no.	6 448	1 603	3 884	1 827	1 517	337	98	1 231	16 945
Non-Indigenous 70+ age group	no.	181 060	166 627	111 788	46 379	62 261	17 316	7 628	1 061	594 120
Not Stated 70+ age group	no.	8 867	12 980	9 968	1 964	5 361	1 463	723	60	41 386
<i>Remoteness (g)</i>										
Major Cities	no.	124 258	118 838	73 847	34 406	48 401	..	8 422	..	408 193
Inner Regional	no.	48 490	46 871	30 876	7 826	9 124	12 507	-	..	155 694
Outer Regional	no.	20 306	14 922	16 572	5 561	8 426	6 083	..	1 099	72 978
Remote	no.	1 725	413	2 428	1 398	2 310	324	..	481	9 079
Very Remote	no.	219	..	1 769	934	801	134	..	767	4 625
<i>Veterans' Home Care (e)</i>										
<i>Age group (f)</i>										
70-74 years	no.	569	292	655	221	134	83	59	10	2 023
75-79 years	no.	1 335	701	1 086	408	260	177	115	8	4 090
80-84 years	no.	4 701	2 966	2 901	1 078	953	564	215	15	13 393
85-89 years	no.	11 720	7 886	6 464	2 740	2 848	1 352	523	27	33 560
90+ years total	no.	6 546	4 501	3 572	1 535	1 566	670	278	10	18 679

AGED CARE
SERVICES

Table 13A.4

Table 13A.4 People receiving aged care services, 2010-11 (a), (b), (c)

	Unit	NSW (d)	Vic	Qld	WA	SA	Tas	ACT	NT	Aust
Indigenous status										
Indigenous 50+ age group	no.	na	na	na	na	na	na	na	na	na
Non-Indigenous 70+ age group	no.	na	na	na	na	na	na	na	na	na
Not Stated 70+ age group	no.	na	na	na	na	na	na	na	na	na
Remoteness of residence - Total 70 years and over (e), (g)										
Major cities	no.	15 034	11 109	9 699	4 661	4 387	..	1 182	..	46 072
Inner regional	no.	7 759	4 197	3 402	850	706	2 093	6	..	19 010
Outer regional	no.	1 971	1 015	1 422	403	560	710	..	60	6 144
Remote	no.	66	5	101	56	95	28	..	9	360
Very remote	no.	np	..	30	5	np	10	..	-	49
Rate per 1000 people in the relevant population (h)										
<i>Residential care - permanent</i>										
Age Group (f)										
70-74 years	no. per 1000	16.7	15.9	16.2	15.1	16.6	16.0	13.4	20.6	16.2
75-79 years	no. per 1000	39.0	39.3	39.1	35.8	38.8	40.7	34.8	42.2	38.7
80-84 years	no. per 1000	96.2	96.9	97.0	91.2	100.4	101.1	95.8	102.9	96.4
85+ years (i)	no. per 1000	304.2	310.0	301.4	288.4	319.4	319.8	301.1	238.1	305.0
90+ years (i)	no. per 1000	na	na	na	na	na	na	na	na	na
Indigenous Status										
Indigenous 50+ age group	no. per 1000	13.9	20.3	17.6	32.6	15.5	12.6	15.1	22.4	18.8
Non-Indigenous 70+ age group	no. per 1000	95.2	96.4	90.3	84.9	103.0	96.6	88.5	54.4	94.0
Not Stated 70+ age group	no. per 1000	na	na	na	na	na	na	na	na	na
Remoteness										
Major Cities	no. per 1000	97.1	96.6	96.2	92.5	111.5	..	87.4	..	97.4
Inner Regional	no. per 1000	95.3	100.3	83.8	73.0	90.7	107.4	-	..	93.3
Outer Regional	no. per 1000	70.3	80.7	77.7	59.8	82.5	66.0	..	47.1	73.1

Table 13A.4

Table 13A.4 People receiving aged care services, 2010-11 (a), (b), (c)

	Unit	NSW (d)	Vic	Qld	WA	SA	Tas	ACT	NT	Aust
Remote	no. per 1000	25.6	74.8	40.8	34.3	40.5	89.4	..	52.0	40.6
Very Remote	no. per 1000	-	..	23.5	28.2	-	65.1	..	10.1	18.6
<i>Residential care - respite</i>										
<i>Age Group (f)</i>										
70-74 years	no. per 1000	5.2	4.3	3.4	3.4	4.3	4.9	4.7	15.8	4.4
75-79 years	no. per 1000	12.0	10.1	8.2	8.6	10.7	12.8	8.8	16.4	10.4
80-84 years	no. per 1000	29.3	23.6	17.3	19.8	26.3	24.4	30.8	34.6	24.4
85+ years (i)	no. per 1000	66.7	52.0	39.7	39.8	57.2	58.5	62.3	70.8	54.4
90+ years (i)	no. per 1000	na	na	na	na	na	na	na	na	na
<i>Indigenous Status</i>										
Indigenous 50+ age group	no. per 1000	4.9	5.3	3.9	8.3	4.5	np	np	16.0	6.3
Non-Indigenous 70+ age group	no. per 1000	24.2	19.2	14.2	14.6	21.8	21.1	21.7	18.1	19.8
Not Stated 70+ age group	no. per 1000	na	na	na	na	na	na	na	na	na
<i>Remoteness (g)</i>										
Major Cities	no. per 1000	23.1	17.0	13.8	13.8	20.8	..	21.4	..	18.6
Inner Regional	no. per 1000	26.8	26.2	15.0	17.7	28.3	22.5	-	..	23.3
Outer Regional	no. per 1000	23.1	21.7	14.0	17.1	22.4	15.9	..	17.4	19.1
Remote	no. per 1000	6.2	18.7	10.2	9.5	20.5	60.4	..	32.8	15.6
Very Remote	no. per 1000	-	..	5.0	11.5	-	23.7	..	7.3	7.0
<i>Community Aged Care Packages</i>										
<i>Age Group (f)</i>										
70-74 years	no. per 1000	6.6	8.0	5.8	6.9	5.8	5.9	6.9	35.0	6.9
75-79 years	no. per 1000	14.8	15.8	13.9	15.8	12.9	16.1	15.9	67.9	15.0
80-84 years	no. per 1000	33.0	31.4	30.7	35.6	31.1	34.3	40.2	129.5	32.6
85+ years (i)	no. per 1000	66.8	55.6	61.6	73.0	65.1	67.9	91.5	135.1	63.8
90+ years (i)	no. per 1000	na	na	na	na	na	na	na	na	na

Table 13A.4

Table 13A.4 People receiving aged care services, 2010-11 (a), (b), (c)

	Unit	NSW (d)	Vic	Qld	WA	SA	Tas	ACT	NT	Aust
Indigenous Status										
Indigenous 50+ age group	no. per 1000	19.8	49.9	16.2	25.9	22.5	8.7	71.7	49.3	25.3
Non-Indigenous 70+ age group	no. per 1000	26.0	24.2	23.0	26.6	25.3	25.8	31.3	49.0	25.1
Not Stated 70+ age group	no. per 1000	na	na	na	na	na	na	na	na	na
Remoteness (g)										
Major cities	no. per 1000	27.1	26.4	23.5	29.6	25.5	..	32.1	..	26.5
Inner regional	no. per 1000	26.5	20.6	21.0	18.4	35.1	30.2	-	..	24.0
Outer regional	no. per 1000	14.8	17.0	23.9	20.3	17.4	14.1	..	41.2	18.9
Remote	no. per 1000	8.1	20.0	16.9	34.1	15.2	50.7	..	50.5	24.3
Very remote	no. per 1000	np	..	22.9	5.5	14.1	np	..	59.1	28.6
Extended Aged Care at Home										
Age Group (f)										
70-74 years	no. per 1000	1.3	1.7	1.5	2.4	0.9	1.3	3.9	7.1	1.6
75-79 years	no. per 1000	2.6	2.8	2.7	4.6	1.6	2.4	4.9	13.7	2.8
80-84 years	no. per 1000	4.4	3.9	5.6	8.5	3.6	3.6	13.5	28.4	4.9
85+ years (i)	no. per 1000	8.7	7.1	11.1	15.7	7.1	9.5	25.8	55.3	9.5
90+ years (i)	no. per 1000	na	na	na	na	na	na	na	na	na
Indigenous Status										
Indigenous 50+ age group	no. per 1000	2.0	5.9	1.1	1.9	2.5	np	np	2.6	2.1
Non-Indigenous 70+ age group	no. per 1000	3.7	3.5	4.4	6.7	2.9	3.6	10.1	20.1	4.1
Not Stated 70+ age group	no. per 1000	na	na	na	na	na	na	na	na	na
Remoteness (g)										
Major Cities	no. per 1000	3.8	3.5	4.2	7.0	3.0	..	10.0	..	4.1
Inner Regional	no. per 1000	3.7	3.6	5.0	6.5	3.0	5.0	-	..	4.2

Table 13A.4

Table 13A.4 People receiving aged care services, 2010-11 (a), (b), (c)

	Unit	NSW (d)	Vic	Qld	WA	SA	Tas	ACT	NT	Aust
Outer Regional	no. per 1000	3.0	2.9	3.8	4.6	2.6	0.7	..	16.7	3.5
Remote	no. per 1000	-	np	1.0	3.0	2.7	np	..	10.7	2.8
Very Remote	no. per 1000	-	..	2.3	-	-	-	..	-	0.8
<i>Extended Aged Care at Home - Dementia</i>										
<i>Age Group (f)</i>										
70-74 years	no. per 1000	0.6	0.7	0.7	0.8	0.5	0.7	1.0	1.7	0.7
75-79 years	no. per 1000	1.2	1.4	1.4	2.3	0.9	1.8	2.1	5.5	1.4
80-84 years	no. per 1000	2.5	2.5	3.5	4.4	2.2	2.6	5.9	5.3	2.9
85+ years (i)	no. per 1000	3.8	3.6	5.3	7.0	3.9	6.5	8.0	12.9	4.4
90+ years (i)	no. per 1000	na	na	na	na	na	na	na	na	na
<i>Indigenous Status</i>										
Indigenous	no. per 1000	0.3	2.4	0.7	np	np	-	np	1.1	0.7
Non-Indigenous	no. per 1000	1.8	1.8	2.3	3.1	1.7	2.5	3.5	4.2	2.0
Not Stated	no. per 1000	na	na	na	na	na	na	na	na	na
<i>Remoteness (g)</i>										
Major Cities	no. per 1000	1.7	1.9	2.4	3.4	1.8	..	3.5	..	2.1
Inner Regional	no. per 1000	2.0	1.7	2.2	2.9	0.8	2.8	-	..	2.0
Outer Regional	no. per 1000	1.6	1.0	1.8	1.6	1.8	1.7	..	3.4	1.6
Remote	no. per 1000	-	-	-	np	np	-	..	4.3	0.8
Very Remote	no. per 1000	-	..	-	-	-	-	..	-	-
<i>Transition Care</i>										
<i>Age Group (f)</i>										
70-74 years	no. per 1000	2.8	2.4	3.2	2.2	2.7	2.5	2.8	5.6	2.7
75-79 years	no. per 1000	5.8	5.3	5.8	4.6	4.7	5.0	6.3	9.3	5.5
80-84 years	no. per 1000	9.7	10.7	10.2	10.0	11.2	8.9	11.2	20.4	10.2

Table 13A.4

Table 13A.4 People receiving aged care services, 2010-11 (a), (b), (c)

	Unit	NSW (d)	Vic	Qld	WA	SA	Tas	ACT	NT	Aust
85+ years (i)	no. per 1000	13.9	20.3	12.9	20.5	18.0	14.1	15.0	23.2	16.3
90+ years (i)	no. per 1000	na	na	na	na	na	na	na	na	na
Indigenous Status										
Indigenous 50+ age group	no. per 1000	1.0	2.6	1.2	1.1	4.7	np	np	2.8	1.6
Non-Indigenous 70+ age group	no. per 1000	7.2	8.4	7.1	7.8	8.2	6.6	7.6	11.6	7.6
Not Stated 70+ age group	no. per 1000	na	na	na	na	na	na	na	na	na
Remoteness (g)										
Major Cities	no. per 1000	6.7	9.3	6.6	9.2	8.6	..	7.5	..	7.8
Inner Regional	no. per 1000	9.3	7.6	8.0	2.7	16.1	8.8	-	..	8.5
Outer Regional	no. per 1000	3.6	0.8	7.1	6.1	-	2.0	..	9.6	3.9
Remote	no. per 1000	-	-	-	-	-	-	..	9.8	1.1
Very Remote	no. per 1000	-	..	-	-	-	-	..	-	-
Home and Community Care										
Age Group (f)										
50-69 years	no. per 1000	190.6	244.7	115.3	136.7	251.2	55.9	143.7	100.8	153.7
70-74 years	no. per 1000	121.9	179.8	146.2	108.2	191.6	167.4	158.4	147.3	147.3
75-79 years	no. per 1000	218.7	294.7	266.0	211.8	314.7	314.7	276.6	233.4	257.7
80-84 years	no. per 1000	349.6	427.2	433.3	351.9	468.1	470.0	431.3	303.5	399.5
85+ years (i)	no. per 1000	463.9	511.3	534.7	450.7	573.8	545.2	580.0	382.2	501.2
90+ years (i)	no. per 1000	na	na	na	na	na	na	na	na	na
Indigenous Status										
Indigenous 50+ age group	no. per 1000	269.0	295.4	191.1	179.7	379.0	112.2	184.8	138.3	222.0
Non-Indigenous 70+ age group	no. per 1000	247.9	302.9	279.8	235.6	331.9	310.8	292.9	178.0	276.1
Not Stated 70+ age group	no. per 1000	na	na	na	na	na	na	na	na	na
Remoteness (g)										
Major cities	no. per 1000	247.4	302.0	303.9	238.7	352.3	..	317.3	..	282.1

Table 13A.4

Table 13A.4 People receiving aged care services, 2010-11 (a), (b), (c)

	Unit	NSW (d)	Vic	Qld	WA	SA	Tas	ACT	NT	Aust
Inner regional	no. per 1000	261.9	372.1	291.0	241.4	380.2	331.9	-	..	304.5
Outer regional	no. per 1000	326.2	422.5	286.6	278.9	356.6	306.2	..	168.1	323.8
Remote	no. per 1000	409.6	551.3	330.0	210.1	450.0	391.6	..	147.2	321.9
Very remote	no. per 1000	395.1	..	314.7	243.8	566.3	396.0	..	151.6	275.0
<i>Veterans' Home Care (e)</i>										
Age Group (f)										
70-74 years	no. per 1000	2.3	1.6	4.6	3.2	2.2	4.2	6.3	2.8	2.8
75-79 years	no. per 1000	7.0	4.9	10.4	7.8	5.4	12.0	16.9	4.4	7.3
80-84 years	no. per 1000	30.6	25.6	36.1	27.1	23.6	49.8	42.2	13.3	29.9
85+ years (i)	no. per 1000	125.9	114.3	133.3	117.9	111.4	191.9	164.3	47.6	124.2
90+ years (i)	no. per 1000	na	na	na	na	na	na	na	na	na
Indigenous Status										
Indigenous 50+ age group	no. per 1000	na	na	na	na	na	na	na	na	na
Non-Indigenous 70+ age group	no. per 1000	na	na	na	na	na	na	na	na	na
Not Stated 70+ age group	no. per 1000	na	na	na	na	na	na	na	na	na
Remoteness (g)										
Major Cities	no. per 1000	30.5	28.4	40.7	33.0	32.3	..	45.4	..	32.3
Inner Regional	no. per 1000	43.4	33.8	33.2	26.8	29.8	57.5	236.8	..	38.2
Outer Regional	no. per 1000	33.9	29.3	27.1	21.7	24.7	38.0	..	12.6	29.2
Remote	no. per 1000	20.0	6.8	17.1	11.4	19.1	36.1	..	6.1	16.3
Very Remote	no. per 1000	np	..	10.0	2.8	np	35.6	..	-	6.7

(a) Recipient numbers in care is a distinct count of clients at any time in the 12 month period to 30 June 2011. Clients may have care under multiple types or states, so a client may be counted twice. Recipient numbers in care is a distinct count of clients at any time in the 12 month period to 30 June 2011. Population is people aged 70 years and over and Indigenous Australians aged 50-69 years at 30 June 2011, except for Veterans' Home Care where population is people aged 70 years and over.

Table 13A.4 **People receiving aged care services, 2010-11 (a), (b), (c)**

	Unit	NSW (d)	Vic	Qld	WA	SA	Tas	ACT	NT	Aust
(b)	Data are presented at the program level only. Since an individual may receive services under more than one aged care program throughout the year, the number of unique individuals accessing aged care cannot be determined.									
(c)	State or territory is based on the location of the service provider outlet.									
(d)	The NSW data are provisional. Consequently, some assistance types are underreported for NSW and the level of underreporting may be substantial.									
(e)	Data for Indigenous people aged 50-69 years are published for HACC services only. Data for Indigenous people aged 50-69 years are not published separately for other programs, but are included in other disaggregations such as Remoteness of residence and Indigenous status. Age group data for other programs will therefore not add to state or Australian totals. Data for Indigenous persons aged 50-69 years are not available for Veterans' Home Care Services. Includes people aged 70 years and over only.									
(f)	Client age is calculated as at 30 June 2011 if the recipient is in care on that date, or at the date of their latest discharge during the reporting period if not.									
(g)	Remoteness category is based on location of service provider, except for the HACC program and Veterans' Home Care services where State or Territory is based on the location of the HACC Agency or service provider and the Remoteness Category is based on the postcode of the care recipient.									
(h)	Populations are derived as follows: Age Group: Total population within each age bracket by State/Territory. Indigenous Status, Indigenous: Total Indigenous population aged 50+ by State/Territory.. Indigenous Status, Non-Indigenous: Total non-Indigenous and not stated population aged 70+ by State/Territory.. Indigenous Status, Not Stated: Figures are not provided as population data is not available. Remoteness: Total Indigenous population aged 50+ and total non-Indigenous or not stated population aged 70+.									
(i)	Population estimates for people aged 90 years or over are not available, so rate per 1000 for 85 years of over supplied is based on sum of age groups 85 to 89 and 90 plus. The 90 years or over row will not contain data. na Not available. .. Not applicable. - Nil or rounded to zero. np Not published									
Source:	DoHA unpublished, Ageing and Aged Care data warehouse and HACC Minimum Data Set; DVA unpublished, Veterans' Home Care data; Population projections by SLA for 2007-2027 based on 2006 Census prepared for DOHA by ABS according to the assumptions agreed to by DOHA. For June 2011, DoHA Indigenous population projections were prepared from ABS Indigenous Experimental 2006 ERP data (at SLA level) projected forward so as to align with published ABS <i>Indigenous Experimental Estimates and Projections</i> (ABS cat no 3238.0, series B) at the state level. An Iterative Proportional Fitting technique was applied to align the projections with ABS <i>Indigenous Experimental Estimates and Projections</i> (ABS cat no 3238.0, series B) at Remoteness Area level. The Indigenous Estimated Resident Population at 30 June 2006 (ABS cat no 3238.0.55.001) was used to proportionally split the remoteness areas classification of Inner Regional/Outer Regional and Remote/Very Remote. The resulting projections of the Indigenous population were created by DoHA and are not ABS projections.									

Table 13A.5

Table 13A.5 Government expenditure on aged care services, 2010-11 (\$ million)

	NSW	Vic	Q/d	WA	SA	Tas	ACT	NT	Other (a)	Aust
Assessment and Information Services										
Australian Government (DoHA) Expenditure										
Aged Care Assessment Program (b)	24.6	15.8	12.8	7.3	5.1	1.9	0.7	0.9	–	69.1
Additional COAG funding for ACATs	0.2	0.2
Commonwealth Carelink Centres	4.1	2.5	2.9	2.2	1.2	0.7	0.3	0.4	3.5	17.8
Carers Information and Support	na	na	na	na	na	na	na	na	2.0	2.0
Total Assessment and Information Services (c)	28.7	18.3	15.7	9.5	6.3	2.6	1.0	1.3	5.8	89.1
Residential Care Services										
Australian Government (DoHA) Expenditure										
Residential Care including payroll tax supplement	2 302.7	1 734.3	1 164.0	578.9	681.3	161.0	67.6	23.8	7.8	6 721.4
Australian Government (DVA) Expenditure (d)										
Residential aged care subsidy including payroll tax supplement	431.7	298.5	243.6	90.2	119.4	35.1	13.3	1.3	..	1 233.0
State and Territory Government Expenditure										
EBA supplement (e)	na	63.0	77.0	na	0.6	na	140.6
Adjusted subsidy reduction supplement	2.7	17.0	7.0	na	na	–	26.7
Rural small nursing home supplement	na	6.0	na	0.3	na	15.4	21.7
Total Residential Care Services (c)	2 737.1	2 118.8	1 491.5	669.4	801.3	211.4	80.9	25.1	7.8	8 143.3
Community Care Services										
Australian Government (DoHA) Expenditure										
Community Aged Care Packages (CACPs) (f)	181.7	137.5	88.3	47.4	46.5	14.4	6.8	9.1	..	531.7
Extended Aged Care at Home (EACH) (g)	75.6	61.0	44.4	31.8	17.4	6.4	6.1	4.1	..	246.9
EACH Dementia (EACH-D)	37.6	27.8	21.7	14.2	9.2	4.0	2.2	1.2	..	117.9
National Respite for Carers (NRCP)	61.2	43.4	33.8	17.3	18.1	6.7	4.0	5.6	12.9	202.9
Community Care Grants	0.4	0.6	0.6	0.3	0.1	0.1	0.1	0.3	..	2.5
Assistance with Care and Housing for the Aged	1.3	1.2	0.5	0.4	0.4	0.2	0.3	0.2	..	4.4

Table 13A.5

Table 13A.5 Government expenditure on aged care services, 2010-11 (\$ million)

	NSW	Vic	Q/d	WA	SA	Tas	ACT	NT	Other (a)	Aust
Home and Community Care (HACC) (h)	375.5	305.1	311.2	130.9	109.4	34.7	15.2	8.9	..	1 290.9
State and Territory Government Expenditure										
Home and Community Care (HACC) (h)	251.1	201.3	168.1	83.5	66.9	25.0	15.9	4.1	..	815.9
Australian Government (DVA) Expenditure (i)										
DVA Community Nursing	56.9	19.2	19.5	6.0	11.3	5.8	2.0	-	..	120.7
Veterans' Home Care (VHC)	30.0	20.2	18.2	8.1	7.1	4.1	1.7	0.1	..	89.6
Total Community Care Services (c)	1 071.3	817.3	706.2	339.9	286.4	101.4	54.4	33.6	12.9	3 423.4
Services Provided in mixed delivery settings										
Australian Government (DoHA) Expenditure										
Multi-purpose Service Program	36.7	8.6	15.8	23.3	20.1	3.5	..	0.3	..	108.2
Long Stay Older Patient Initiative (j), (k)	13.0	9.5	6.8	3.3	3.3	1.0	0.3	-	..	37.2
Day Therapy Centres	5.5	6.3	6.6	3.5	12.2	1.2	0.1	0.8	..	36.2
Continence Aids Payment Scheme	na	na	na	na	na	na	na	na	39.5	39.5
Continence Aids Assistance Scheme	na	na	na	na	na	na	na	na	0.2	0.2
National Continence Program	na	na	na	na	na	na	na	na	3.8	3.8
Indigenous specific services (l)	1.5	2.2	4.9	1.2	6.6	0.7	-	7.2	1.0	25.3
Community Visitors Scheme	3.1	2.4	1.5	0.9	0.9	0.3	0.1	0.1	-	9.2
Culturally and Linguistically Diverse aged care	1.8	2.2	0.8	0.7	0.7	0.2	0.3	0.2	-	6.9
Innovative Care Pool	2.7	1.1	1.2	0.7	1.3	0.4	0.1	0.1	..	7.4
Dementia Education and Support	na	na	na	na	na	na	na	na	1.7	1.7
Transition Care Program	49.1	38.4	27.6	12.3	14.5	3.3	1.7	1.0	..	147.9
State and Territory Government Expenditure										
Transition Care Program	22.3	31.9	18.1	8.3	7.4	4.1	1.4	0.4	..	93.8
Total Services provided in mixed delivery settings (c)	135.8	102.6	83.2	54.2	66.8	14.5	4.0	10.1	46.2	517.4
Total Expenditure on Aged Care Services (c)	3 972.9	3 057.0	2 296.6	1 073.1	1 160.8	329.9	140.3	70.2	72.6	12 173.3

Table 13A.5 Government expenditure on aged care services, 2010-11 (\$ million)

	NSW	Vic	Qld	WA	SA	Tas	ACT	NT	Other (a)	Aust
(a)	Australian Government expenditure that cannot be attributed to individual states or territories.									
(b)	The objective of Aged Care Assessment is to provide comprehensive multidisciplinary assessment of needs of older people, including delegated authority to approve people for Australian Government subsidised care through residential aged care, Community Aged Care Packages and flexible care. Australian government funding is provided to State and Territory governments to operate Aged Care Assessment Teams (ACATs) and evaluation units.									
(c)	Totals may not add due to rounding.									
(d)	The DVA expenditure figures are subject to lag and may therefore be subject to revision.									
(e)	In Queensland, Enterprise Bargaining Agreement (EBA) expenditure includes all additional funding including depreciation provided for operations of State owned and operated Residential Aged Care Facilities. Rural Small Nursing Home Supplement expenditure is included with EBA supplement. In Tasmania, while it finances an EBA supplement to registered nursing staff it is not possible to quantify the amount of that supplement in relation to its aged care services as they are delivered in integrated settings and programs.									
(f)	The objective of Community Aged Care Packages (CACP) are to assist people with complex care needs who otherwise are eligible for low level residential care to remain in the community. Australian Government only funded.									
(g)	The objective of Extended Aged Care at Home (EACH) and EACH-Dementia is to provide high level care at home as an alternative to high level residential care. Australian Government only funded.									
(h)	Reports provisional HACCC data that have not been validated and may be subject to revision. Data are for expenditure under the HACCC Review Agreement only.									
(i)	DVA community nursing expenditure data are at 12 September 2011. Figures are subject to significant claiming lag and may therefore be subject to revision. These figures may also differ slightly from the figures published in the DVA annual report for this reason. DVA community nursing reported does not include an additional \$2.2 million, which was spent on wound management consumables. VHC expenditure data are as at 31 July 2011.									
(j)	The four year Long Stay Older Patient (LSOP) Initiative, established by COAG in 2006, was extended in 2010 for a further two years to 2011-12. The introduction of new arrangements for 2010-11 and 2011-12 resulted in jurisdictions receiving some 2010-11 funds after the end of that financial year. To ensure consistency across the life of the program all 2010-11 related expenditure has been shown against 2010-11. More details on the program are at box 13.4 of the Aged care services chapter.									
(k)	Queensland has noted that the amount of expenditure shown for LSOP for Queensland in 2010-11 represented the approved allocation, however only \$3.4 million of this allocation was actually provided by the Commonwealth in 2010-11. The remaining funding has been rolled-over into the 2011-12 financial year.									
(l)	Data relate to expenditure administered under the National Aboriginal and Torres Strait Islander Flexible Aged Care Program which is aimed at providing quality, flexible, culturally appropriate aged care to older Aboriginal and Torres Strait Islander people close to their home and community.									
	na Not available. . . Not applicable. – Nil or rounded to zero.									

Table 13A.5

Table 13A.5 Government expenditure on aged care services, 2010-11 (\$ million)

	NSW	Vic	Q/d	WA	SA	Tas	ACT	NT	Other (a)	Aust
--	-----	-----	-----	----	----	-----	-----	----	-----------	------

Source: DoHA unpublished; DVA unpublished; State and Territory governments unpublished.

Table 13A.10

Table 13A.10 **Government real expenditure on aged care services provided in mixed delivery settings (2010-11\$) (a)**

	NSW	Vic (b)	Qld	WA	SA	Tas	ACT	NT	Other (c)	Aust
<i>Total expenditure (\$ million)</i>										
Australian Government (DOHA) Expenditure										
Multi-purpose Service Program (b)										
2005-06	na	na	na	na	na	na	na	na	..	na
2006-07	24.3	10.0	11.7	23.1	8.1	3.1	..	–	..	80.4
2007-08	26.9	10.2	13.3	23.0	10.0	3.3	..	0.2	..	87.0
2008-09	32.7	10.4	13.5	23.0	17.6	3.5	..	0.3	..	101.0
2009-10	35.0	13.6	14.7	23.6	20.3	3.6	..	0.3	..	111.0
2010-11	36.7	8.6	15.8	23.3	20.1	3.5	..	0.3	..	108.2
Long Stay Older Patient Initiative (d), (e)										
2005-06	na	na	na	na	na	na	na	na	..	na
2006-07	14.7	7.8	7.3	5.4	6.6	1.2	0.3	0.3	..	43.6
2007-08	14.0	7.5	6.9	5.1	6.3	1.1	0.3	0.3	..	41.7
2008-09	13.6	8.7	6.9	4.2	4.8	1.1	0.3	0.3	..	39.9
2009-10	13.8	10.1	7.2	3.5	3.5	1.1	0.3	0.3	..	39.9
2010-11	13.0	9.5	6.8	3.3	3.3	1.0	0.3	–	..	37.2
Day Therapy Centres (f)										
2005-06	6.3	7.0	7.4	4.0	13.5	1.4	0.2	0.9	–	40.7
2006-07	6.0	6.7	7.1	3.9	13.0	1.4	0.2	0.8	–	39.4
2007-08	5.9	6.6	7.0	3.8	12.8	1.3	0.2	0.8	–	38.4
2008-09	5.3	6.5	6.8	3.7	12.5	1.3	0.2	0.8	–	37.1
2009-10	6.3	6.6	6.9	3.8	12.7	1.3	0.2	0.8	–	38.7
2010-11	5.5	6.3	6.6	3.5	12.2	1.2	0.1	0.8	..	36.2
Continence Aids Payment/Assistance Scheme										
2005-06	4.1	3.7	2.7	1.4	1.4	0.5	0.2	0.1	na	14.0
2006-07	na	na	na	na	na	na	na	na	13.0	13.0
2007-08	na	na	na	na	na	na	na	na	22.3	22.3
2008-09	na	na	na	na	na	na	na	na	33.6	33.6
2009-10	na	na	na	na	na	na	na	na	44.0	44.0
2010-11	na	na	na	na	na	na	na	na	39.7	39.7
National Continence Program/Management Strategy (g)										
2005-06	na	na	na	na	na	na	na	na	4.4	4.4
2006-07	na	na	na	na	na	na	na	na	3.0	3.0
2007-08	na	na	na	na	na	na	na	na	4.7	4.7
2008-09	na	na	na	na	na	na	na	na	4.0	4.0
2009-10	na	na	na	na	na	na	na	na	3.0	3.0
2010-11	na	na	na	na	na	na	na	na	3.8	3.8
Indigenous specific services (h)										
2005-06	na	na	na	na	na	na	na	na	na	na
2006-07	1.0	1.7	3.1	0.9	5.0	0.6	–	5.9	2.2	20.6
2007-08	0.9	1.9	3.3	0.9	6.0	0.7	–	7.2	2.3	23.2
2008-09	0.8	1.8	3.8	1.0	6.5	0.7	–	7.6	2.1	24.5
2009-10	1.2	3.2	4.3	1.1	6.8	0.7	–	7.6	–	24.9

Table 13A.10

Table 13A.10 **Government real expenditure on aged care services provided in mixed delivery settings (2010-11\$) (a)**

	<i>NSW</i>	<i>Vic (b)</i>	<i>Qld</i>	<i>WA</i>	<i>SA</i>	<i>Tas</i>	<i>ACT</i>	<i>NT</i>	<i>Other (c)</i>	<i>Aust</i>
2010-11	1.5	2.2	4.9	1.2	6.6	0.7	–	7.2	1.0	25.3
Community Visitors Scheme										
2005-06	na	na	na	na	na	na	na	na	na	na
2006-07	na	na	na	na	na	na	na	na	na	na
2007-08	na	na	na	na	na	na	na	na	na	na
2008-09	3.1	2.5	1.6	0.9	0.9	0.3	0.1	0.1	–	9.5
2009-10	3.2	2.5	1.6	1.0	0.9	0.3	0.2	0.1	–	9.7
2010-11	3.1	2.4	1.5	0.9	0.9	0.3	0.1	0.1	–	9.2
Culturally and Linguistically Diverse aged care										
2005-06	na	na	na	na	na	na	na	na	na	na
2006-07	na	na	na	na	na	na	na	na	na	na
2007-08	na	na	na	na	na	na	na	na	na	na
2008-09	2.0	2.1	0.8	0.7	0.5	0.2	0.2	0.2	..	6.7
2009-10	1.7	2.1	0.8	0.6	0.6	0.2	0.3	0.2	..	6.6
2010-11	1.8	2.2	0.8	0.7	0.7	0.2	0.3	0.2	–	6.9
Innovative Care Pool										
2005-06	na	na	na	na	na	na	na	na	na	na
2006-07	na	na	na	na	na	na	na	na	na	na
2007-08	na	na	na	na	na	na	na	na	na	na
2008-09	2.1	0.3	0.1	0.3	0.7	0.2	–	0.3	..	3.9
2009-10	1.7	0.2	0.3	0.3	0.6	0.2	–	–	..	3.4
2010-11	2.7	1.1	1.2	0.7	1.3	0.4	0.1	0.1	..	7.4
Dementia Education and Support										
2005-06	na	na	na	na	na	na	na	na	na	na
2006-07	na	na	na	na	na	na	na	na	1.7	1.7
2007-08	na	na	na	na	na	na	na	na	1.7	1.7
2008-09	na	na	na	na	na	na	na	na	1.7	1.7
2009-10	na	na	na	na	na	na	na	na	1.8	1.8
2010-11	na	na	na	na	na	na	na	na	1.7	1.7
Transition Care Program										
2005-06	na	na	na	na	na	na	na	na	na	na
2006-07	14.4	9.8	3.6	3.5	4.5	1.2	1.0	0.1	..	38.2
2007-08	21.8	16.4	7.6	3.7	6.3	1.8	1.2	0.1	..	58.7
2008-09	27.5	23.2	12.3	5.5	8.5	2.1	1.4	0.5	..	81.0
2009-10	38.1	30.1	20.7	9.1	11.1	2.7	1.7	0.9	..	114.3
2010-11	49.1	38.4	27.6	12.3	14.5	3.3	1.7	1.0	..	147.9
State and Territory Government Expenditure										
Transition Care Program										
2005-06	na	na	na	na	na	na	na	na	na	na
2006-07	15.2	11.2	2.8	3.2	5.0	2.3	1.1	0.1	..	40.8
2007-08	21.4	21.8	7.1	3.7	7.4	2.9	1.0	0.3	..	65.7

Table 13A.10

Table 13A.10 **Government real expenditure on aged care services provided in mixed delivery settings (2010-11\$) (a)**

	<i>NSW</i>	<i>Vic (b)</i>	<i>Qld</i>	<i>WA</i>	<i>SA</i>	<i>Tas</i>	<i>ACT</i>	<i>NT</i>	<i>Other (c)</i>	<i>Aust</i>
2008-09	24.0	28.3	11.3	3.8	7.6	2.8	1.2	0.6	..	79.6
2009-10	23.9	27.4	18.4	7.7	7.5	3.1	1.4	0.5	..	89.9
2010-11	22.3	31.9	18.1	8.3	7.4	4.1	1.4	0.4	..	93.8
Total expenditure on services provided in mixed delivery settings										
2005-06	10.4	10.7	10.0	5.4	14.9	1.9	0.4	1.0	4.4	59.1
2006-07	75.6	47.3	35.6	40.1	42.2	9.7	2.8	7.2	20.0	280.6
2007-08	90.9	64.4	45.3	40.1	48.8	11.1	2.8	9.0	31.0	343.3
2008-09	111.2	83.7	57.1	43.3	59.5	12.1	3.5	10.7	41.5	422.5
2009-10	124.9	95.9	74.9	50.7	64.1	13.0	4.2	10.7	48.8	487.2
2010-11	135.8	102.6	83.2	54.2	66.8	14.5	4.0	10.1	46.2	517.4
<i>Expenditure per person aged 70 years or over and Indigenous 50-69 years (\$ per person)</i>										
Australian Government (DOHA) Expenditure										
Multi-purpose Service Program (b)										
2005-06	na	na	na	na	na	na	na	na	..	na
2006-07	35	20	32	127	45	59	..	–	..	40
2007-08	38	20	35	124	55	61	..	18	..	42
2008-09	46	20	35	119	95	63	..	21	..	48
2009-10	48	25	36	118	108	63	..	23	..	51
2010-11	49	15	38	112	105	59	..	20	..	49
Long Stay Older Patient Initiative (d), (e)										
2005-06	na	na	na	na	na	na	na	na	..	na
2006-07	21	15	20	30	37	22	15	32	..	21
2007-08	20	15	18	28	35	20	14	27	..	20
2008-09	19	16	18	22	26	19	13	25	..	19
2009-10	19	19	18	18	19	18	12	24	..	18
2010-11	17	17	16	16	17	17	11	–	..	17
Day Therapy Centres (f)										
2005-06	9	14	21	23	76	28	8	83	–	21
2006-07	9	13	19	22	72	26	10	74	–	19
2007-08	8	13	19	20	71	25	9	63	–	19
2008-09	7	12	17	19	68	24	7	63	–	18
2009-10	9	12	17	19	68	23	7	61	–	18
2010-11	7	11	16	17	63	21	5	53	..	16
Continence Aids Payment/Assistance Scheme										
2005-06	6	7	7	8	8	9	8	10	na	7
2006-07	na	na	na	na	na	na	na	na	6	6
2007-08	na	na	na	na	na	na	na	na	11	11
2008-09	na	na	na	na	na	na	na	na	16	16
2009-10	na	na	na	na	na	na	na	na	20	20
2010-11	na	na	na	na	na	na	na	na	18	18
National Continence Program/Management Strategy (g)										
2005-06	na	na	na	na	na	na	na	na	2	2
2006-07	na	na	na	na	na	na	na	na	1	1

Table 13A.10

Table 13A.10 **Government real expenditure on aged care services provided in mixed delivery settings (2010-11\$) (a)**

	NSW	Vic (b)	Qld	WA	SA	Tas	ACT	NT	Other (c)	Aust
2007-08	na	na	na	na	na	na	na	na	2	2
2008-09	na	na	na	na	na	na	na	na	2	2
2009-10	na	na	na	na	na	na	na	na	1	1
2010-11	na	na	na	na	na	na	na	na	2	2
Indigenous specific services (h)										
2005-06	na	na	na	na	na	na	na	na	na	na
2006-07	1	3	9	5	28	11	–	538	1	10
2007-08	1	4	9	5	33	12	–	589	1	11
2008-09	1	3	10	5	35	12	–	590	1	12
2009-10	2	6	11	5	36	12	–	562	–	11
2010-11	2	4	12	6	34	11	–	486	–	11
Community Visitors Scheme										
2005-06	na	na	na	na	na	na	na	na	na	na
2006-07	na	na	na	na	na	na	na	na	na	na
2007-08	na	na	na	na	na	na	na	na	na	na
2008-09	4	5	4	5	5	5	4	8	–	5
2009-10	4	5	4	5	5	5	9	8	–	5
2010-11	4	4	4	4	5	4	4	7	–	4
Culturally and Linguistically Diverse aged care										
2005-06	na	na	na	na	na	na	na	na	na	na
2006-07	na	na	na	na	na	na	na	na	na	na
2007-08	na	na	na	na	na	na	na	na	na	na
2008-09	3	4	2	4	3	4	10	15	..	3
2009-10	2	4	2	3	3	4	13	15	..	3
2010-11	2	4	2	3	3	3	12	13	–	3
Innovative Care Pool										
2005-06	na	na	na	na	na	na	na	na	na	na
2006-07	na	na	na	na	na	na	na	na	na	na
2007-08	na	na	na	na	na	na	na	na	na	na
2008-09	3	1	–	2	4	3	–	19	..	2
2009-10	2	–	1	2	3	3	–	–	..	2
2010-11	4	2	3	3	7	6	2	6	..	3
Dementia Education and Support										
2005-06	na	na	na	na	na	na	na	na	na	na
2006-07	na	na	na	na	na	na	na	na	1	1
2007-08	na	na	na	na	na	na	na	na	1	1
2008-09	na	na	na	na	na	na	na	na	1	1
2009-10	na	na	na	na	na	na	na	na	1	1
2010-11	na	na	na	na	na	na	na	na	1	1
Transition Care Program										
2005-06	na	na	na	na	na	na	na	na	na	na
2006-07	21	19	10	19	25	22	45	7	..	19
2007-08	31	32	20	20	35	33	52	9	..	29

Table 13A.10

Table 13A.10 **Government real expenditure on aged care services provided in mixed delivery settings (2010-11\$) (a)**

	<i>NSW</i>	<i>Vic (b)</i>	<i>Qld</i>	<i>WA</i>	<i>SA</i>	<i>Tas</i>	<i>ACT</i>	<i>NT</i>	<i>Other (c)</i>	<i>Aust</i>
2008-09	38	44	32	28	46	38	57	39	..	38
2009-10	52	56	51	46	59	47	66	63	..	53
2010-11	65	69	66	60	76	56	64	69	..	66
State and Territory Government Expenditure										
Transition Care Program										
2005-06	na	na	na	na	na	na	na	na	na	na
2006-07	22	22	8	18	28	42	48	6	..	20
2007-08	31	42	19	20	41	53	42	27	..	32
2008-09	33	53	29	20	41	50	50	45	..	38
2009-10	33	51	46	39	40	54	56	35	..	42
2010-11	30	57	43	40	38	69	52	29	..	42
Total expenditure on services provided in mixed delivery settings										
2005-06	15	21	28	31	84	37	16	93	2	30
2006-07	108	93	97	221	235	181	118	657	10	138
2007-08	129	125	120	216	271	204	117	734	15	167
2008-09	155	158	146	224	323	217	141	825	20	200
2009-10	170	177	185	254	341	229	164	790	23	225
2010-11	180	185	198	262	349	247	151	681	21	232

(a) Real dollars are previous years' expenditure in current year's dollars after basing expenditure on the ABS GDP price deflator 2010-11 = 100 (table AA.39).

(b) For Victoria, the first quarter payment for the multi-purpose service program for 2010-11 was pre-paid in 2009-10.

(c) Other expenditure is Australian Government expenditure that cannot be attributed to individual states or territories.

(d) The four year LSOP Initiative, established by COAG in 2006, was extended in 2010 for a further two years to 2011-12. The introduction of new arrangements for 2010-11 and 2011-12 resulted in jurisdictions receiving some 2010-11 funds after the end of that financial year. To ensure consistency across the life of the program all 2010-11 related expenditure has been shown against 2010-11. More details on the program are at box 13.4 of the Aged care services chapter.

(e) Queensland has noted that the amount of expenditure shown for LSOP for Queensland in 2010-11 represented the approved allocation however only \$3.4 million of this allocation was actually provided by the Commonwealth in 2010-11. The remaining funding has been rolled-over into the 2011-12 financial year.

(f) The objective of Day Therapy Centres is to assist older people to maintain or recover functional independence, through the provision of therapy services to allow them to remain in the community or in low level residential care. Funding is Australian Government only.

(g) The objective of the National Continence Program/Management Strategy is to improve continence awareness, management and treatment so that more Australians can live and participate in their community with confidence and dignity.

(h) Data relate to expenditure administered under the National Aboriginal and Torres Strait Islander Flexible Aged Care Program which is aimed at providing quality, flexible, culturally appropriate aged care to older Aboriginal and Torres Strait islander people close to their home and community.

na Not available. .. Not applicable. – Nil or rounded to zero.

Source: DoHA unpublished; table AA.39.

Table 13A.30

Table 13A.30 Aged care recipients from special needs groups, June 2011 (per cent) (a), (b), (c), (d)

	NSW	Vic	Qld	WA	SA	Tas	ACT	NT	Aust
Proportion of target population/recipients from special needs groups									
Indigenous people aged 50 years or over									
As percentage of target population (e)	3.2	1.0	4.8	4.9	2.1	5.1	2.0	59.9	3.4
Indigenous aged care residents as percentage of all aged care residents in the target population (f)	0.5	0.2	1.1	2.1	0.3	0.6	0.5**	39.1	0.7
Indigenous CACP recipients as a percentage of all CACP recipients in the target population (f)	2.9	2.5	4.3	5.9	2.1	2.0	5.8	65.5	4.1
Indigenous EACH recipients as a percentage of all EACH recipients in the target population (f)	2.0	1.8	1.5*	1.4*	1.1**	1.5**	1.3**	19.5*	1.9
Indigenous EACH-D recipients as a percentage of all EACH-D recipients in the target population (f)	0.4**	1.7*	1.8*	1.1**	–	–	2.0**	30.4**	1.3
Indigenous HACC recipients as a percentage of all HACC recipients in the target population (g)	3.4	1.0	3.4	3.8	2.4	1.9	1.3	53.7	2.8
People born in a mainly non-English speaking country aged 70 years or over									
As a percentage of the total population aged 70 years or over	21.1	27.4	11.6	19.7	19.7	7.7	25.0	20.5	20.4
Residents from a non-English speaking country as percentage of all aged care residents in the target population	17.3	21.8	9.4	17.9	16.3	6.1	20.2	16.5	16.8
CACP recipients from a non-English speaking country as a percentage of all CACP recipients in the target population	23.5	31.2	14.8	24.4	21.6	12.7	21.6	11.5	23.5
EACH recipients from a non-English speaking country as a percentage of all EACH recipients in the target population	25.9	35.9	13.6	25.5	24.9	6.0**	27.1	20.3*	25.1
EACH-D recipients from a non-English speaking country as a percentage of all EACH-D recipients in the target population	30.6	45.6	17.1	30.9	15.2	16.0*	37.3*	23.8**	30.0

Table 13A.30

Table 13A.30 Aged care recipients from special needs groups, June 2011 (per cent) (a), (b), (c), (d)

	NSW	Vic	Qld	WA	SA	Tas	ACT	NT	Aust
HACC recipients from a non-English speaking country as a proportion of all HACC recipients in the target population (h), (i)	21.4	27.7	11.3	21.1	22.1	9.3	28.8	17.5	21.1
Differences between target population proportions and special needs recipient proportions (per cent)									
Indigenous aged care residents	-85.1	-79.3	-78.0	-57.9	-85.8	-88.8	-77.2	-34.7	-78.6
Indigenous CACP recipients	-9.2	151.4	-11.5	19.4	2.4	-60.9	193.1	9.4	19.9
Indigenous EACH recipients	-37.9	89.1	-69.8	-70.6	-49.2	-71.0	-36.2	-67.4	-44.0
Indigenous EACH-D recipients	-88.0	75.4	-63.0	-77.6	-100.0	-100.0	-1.7	-49.2	-61.0
Indigenous HACC recipients	8.2	-2.4	-30.6	-22.8	13.9	-62.7	-36.4	-10.3	-19.0
Residents from a non-English speaking country	-18.0	-20.6	-18.8	-9.1	-17.4	-20.7	-19.2	-19.4	-17.9
CACP recipients from a non-English speaking country	11.1	13.6	27.4	24.0	9.4	65.3	-13.5	-44.1	15.4
EACH recipients from a non-English speaking country	22.4	30.9	17.3	29.3	26.5	-21.5	8.4	-1.0	23.1
EACH-D recipients from a non-English speaking country	44.8	66.1	47.6	56.6	-22.8	109.4	49.1	16.1	46.8
HACC recipients from a non-English speaking country	1.3	1.0	-2.6	6.9	12.2	21.0	15.3	-14.9	3.2

(a) See table 13A.2 for notes and sources of population data.

(b) Reports provisional HACC data that has not been validated and may be subject to revision.

(c) Excludes National Aboriginal and Torres Strait Islander Flexible Aged Care Program recipients.

(d) Some of these proportions are calculated using small numbers. In particular, this applies to the proportions for EACH and EACH-D. A "*" indicates the rate has been calculated with numerator values from 10 to <20. A "***" indicates the rate has been calculated with numerator values from 1 to <10.

(e) Indigenous people aged 50 years or over as a percentage of the total population aged 70 years or over and Indigenous people aged 50–69 years.

(f) Indigenous status based on self-identification.

(g) Calculations exclude clients with unknown or null Indigenous Status. The proportion of HACC clients aged 70 years and over with unknown or null Indigenous Status differed across jurisdictions and ranged from 3.8 per cent to 8.6 per cent. Nationally, the proportion of HACC clients aged 70 years and over with unknown or null Indigenous Status was 6.4 per cent.

(h) The proportion of HACC clients with unknown or invalid date of birth differed across jurisdictions and years. In 2010–11, it ranged from 0.1 per cent to 3.6 per cent. Nationally, the proportion of HACC clients with unknown or invalid Date of Birth was 0.2 per cent.

Table 13A.30 Aged care recipients from special needs groups, June 2011 (per cent) (a), (b), (c), (d)

	NSW	Vic	Qld	WA	SA	Tas	ACT	NT	Aust
--	-----	-----	-----	----	----	-----	-----	----	------

(i) The proportion of HACC clients aged 70 years and over with unknown Country of Birth differed across jurisdictions and years. In 2010-11 it ranged from 1.7 per cent to 8.0 per cent. Nationally, the proportion of HACC clients aged 70 years and over with unknown Country of Birth was 4.3 per cent.

– Nil or rounded to zero.

Source: DoHA unpublished; DoHA unpublished, HACC Minimum Data Set 2010-11.

Table 13A.31

Table 13A.31 Indigenous people aged 50 years or over, June 2011 (per cent) (a), (b), (c), (d), (e)

	NSW	Vic	Q/d	WA	SA	Tas	ACT	NT	Aust
Proportion of population (f)	1.0	0.3	1.4	1.4	0.7	1.6	0.5	17.7	1.1
Proportion of aged care residents	0.4	0.2	1.0	1.9	0.3	0.5	0.4**	36.3	0.7
Proportion of CACP recipients	2.7	2.2	4.0	5.5	2.0	1.9	5.6	59.9	3.8
Proportion of EACH recipients	1.8	1.6	1.2*	1.3*	1.0**	1.2**	1.0**	16.2*	1.7
Proportion of EACH-D recipients	0.4**	1.5*	1.6*	1.0**	–	–	1.9**	26.9**	1.2
Proportion of HACC clients (g), (h)	2.8	0.7	2.7	3.1	1.9	1.4	1.0	43.7	2.2
<i>Difference between population proportions and recipients proportions</i>									
Indigenous aged care residents	-56.4	-37.9	-30.4	36.0	-59.2	-67.0	-17.9	105.3	-35.2
Indigenous CACP recipients	170.0	630.7	177.7	285.0	197.4	17.5	971.5	238.6	261.5
Indigenous EACH recipients	77.4	408.8	-12.6	-11.8	44.4	-24.9	99.9	-8.6	58.0
Indigenous EACH-D recipients	-65.4	394.1	14.1	-28.5	-100.0	-100.0	257.2	52.3	14.7
Indigenous HACC recipients	176.1	137.6	86.4	117.5	177.3	-10.8	85.3	147.2	107.0

(a) See table 13A.2 for notes and sources of population data.

(b) Reports provisional HACC data that has not been validated and may be subject to revision.

(c) Excludes National Aboriginal and Torres Strait Islander Flexible Aged Care Program recipients.

(d) Some of these proportions are calculated using small numbers. In particular, this applies to the proportions for EACH and EACH-D. A "*" indicates the rate has been calculated with numerator values from 10 to <20. A "**" indicates the rate has been calculated with numerator values from 1 to <10.

(e) Indigenous status based on self-identification.

(f) Indigenous people aged 50 years or over as a proportion of the total population aged 50 years or over.

(g) The proportion of HACC clients aged 50 years or over with unknown or null Indigenous status differed across jurisdictions and ranged from 5.5 per cent to 17.0 per cent. Nationally, the proportion of HACC clients aged 50 years or over with unknown or null Indigenous status was 9.1 per cent.

(h) The proportion of HACC clients with unknown or invalid date of birth differed across jurisdictions and ranged from zero per cent to 1.5 per cent. Nationally, the proportion of HACC clients with unknown or invalid date of birth was 0.5 per cent.

– Nil or rounded to zero.

Source: DoHA unpublished; DoHA unpublished HACC Minimum Data Set 2009-10.

Table 13A.34

Table 13A.34 Indigenous aged care recipients per 1000 Indigenous people aged 50 years or over and as a proportion of all recipients, 30 June (a), (b), (c), (d), (e)

	Unit	NSW	Vic	Qld	WA	SA	Tas	ACT (f)	NT	Aust
Indigenous aged care recipients per 1000 Indigenous people aged 50 years and over										
High care residential										
2006	per 1000	7.3	13.4	14.2	23.6	29.0	7.6	2.8	27.5	15.5
2007	per 1000	7.2	13.0	13.9	22.7	28.4	7.5	2.8	26.7	15.1
2008	per 1000	7.6	10.9	12.8	25.0	35.0	9.8	4.9	25.6	15.2
2009	per 1000	8.2	13.2	13.4	25.1	35.4	9.8	4.9	23.4	15.5
2010	per 1000	9.0	15.6	13.9	24.9	32.7	6.9	9.7	25.0	16.0
2011	per 1000	8.3	15.9	14.1	21.8	28.1	6.3	11.3	22.7	14.8
Low care residential										
2006	per 1000	2.8	5.1	8.8	7.5	19.7	1.4	–	13.3	7.3
2007	per 1000	2.7	5.0	8.6	7.2	19.3	1.4	–	12.9	7.1
2008	per 1000	2.6	6.8	6.7	7.1	14.5	1.3	–	11.8	6.2
2009	per 1000	2.7	6.0	6.4	5.9	13.1	1.6	–	13.6	6.2
2010	per 1000	3.5	6.5	7.4	8.3	16.6	3.7	7.3	14.4	7.4
2011	per 1000	3.5	4.8	5.4	7.9	13.3	1.7	3.8	12.0	6.1
EACH										
2006	per 1000	0.4	0.9	0.3	0.2	0.3	0.5	–	1.1	0.4
2007	per 1000	0.4	0.8	0.3	0.2	0.3	0.5	–	1.1	0.4
2008	per 1000	1.4	0.9	0.4	0.5	0.3	0.4	2.4	1.2	0.9
2009	per 1000	1.5	1.1	0.2	0.7	0.3	0.8	4.8	1.3	0.9
2010	per 1000	1.5	3.9	0.6	0.8	2.0	0.8	2.4	1.9	1.4
2011	per 1000	1.5	4.8	0.8	1.3	1.0	0.7	3.8	1.8	1.5
EACH Dementia										
2006	per 1000
2007	per 1000
2008	per 1000
2009	per 1000	–	0.6	0.2	–	0.3	–	4.8	0.6	0.2
2010	per 1000	0.1	1.7	0.2	0.1	0.3	–	2.4	1.0	0.4
2011	per 1000	0.1	2.0	0.5	0.5	–	–	1.9	0.8	0.5
CACPs										
2006	per 1000	19.5	47.2	12.7	20.1	38.0	30.0	51.2	65.0	26.6
2007	per 1000	19.1	46.0	12.4	19.3	37.2	29.5	50.7	63.2	25.9
2008	per 1000	17.6	41.3	12.0	21.5	35.0	26.9	53.7	55.5	24.3
2009	per 1000	17.1	48.1	12.5	20.3	33.2	27.2	65.6	52.3	24.3
2010	per 1000	18.8	58.1	14.9	22.9	32.3	28.8	75.0	54.4	26.8
2011	per 1000	17.1	59.6	13.6	20.2	29.5	23.3	60.4	49.7	24.6
Total										
2006	per 1000	30.0	66.6	36.0	51.4	87.0	39.5	54.0	106.9	49.8
2007	per 1000	29.3	64.9	35.1	49.4	85.2	38.9	53.5	104.0	48.6

Table 13A.34

Table 13A.34 Indigenous aged care recipients per 1000 Indigenous people aged 50 years or over and as a proportion of all recipients, 30 June (a), (b), (c), (d), (e)

	Unit	NSW	Vic	Qld	WA	SA	Tas	ACT (f)	NT	Aust
2008	per 1000	29.2	59.9	31.9	54.1	84.8	38.4	61.0	94.1	46.6
2009	per 1000	29.6	69.1	32.7	52.0	82.3	39.5	80.2	91.2	47.2
2010	per 1000	32.9	85.8	37.0	57.0	83.9	40.2	96.8	96.7	52.0
2011	per 1000	30.6	87.2	34.4	51.6	71.8	32.0	81.1	87.0	47.6
Residents from Indigenous backgrounds as a proportion of all residents (per cent)										
High care residential										
2006	%	0.3	0.2	1.1	2.3	0.8	0.5	0.1	58.7	0.8
2007	%	0.3	0.2	1.1	2.3	0.8	0.5	0.1	58.8	0.8
2008	%	0.4	0.2	1.1	2.3	1.0	0.7	0.2	51.2	0.9
2009	%	0.4	0.2	1.1	2.4	1.0	0.8	0.2	51.1	0.9
2010	%	0.5	0.2	1.2	2.3	0.9	0.6	0.3	53.5	0.9
2011	%	0.5	0.3	1.3	2.1	0.9	0.6	0.4	47.0	0.9
Low care residential										
2006	%	0.3	0.1	1.4	1.2	1.3	0.3	–	75.4	0.8
2007	%	0.3	0.1	1.4	1.2	1.3	0.3	–	75.4	0.8
2008	%	0.3	0.2	1.2	1.3	1.3	0.3	–	52.7	0.8
2009	%	0.4	0.2	1.3	1.3	1.3	0.3	–	55.6	0.9
2010	%	0.4	0.2	1.3	1.7	1.5	0.6	0.5	54.6	0.9
2011	%	0.6	0.2	1.4	2.1	1.7	0.4	0.4	60.8	1.1
EACH										
2006	%	1.0	0.4	1.1	1.4	0.5	2.0	–	16.7	1.1
2007	%	1.0	0.5	1.1	1.4	0.5	2.0	–	16.7	1.1
2008	%	2.1	0.4	1.2	1.1	0.3	1.1	1.1	13.6	1.4
2009	%	2.2	0.5	0.7	1.5	0.3	1.8	1.9	13.7	1.5
2010	%	1.8	1.3	1.3	1.2	1.8	1.4	0.7	16.7	1.7
2011	%	1.8	1.6	1.2	1.3	1.0	1.2	1.0	16.2	1.7
EACH Dementia										
2006	%
2007	%
2008	%
2009	%	0.2	0.6	1.4	–	0.6	–	4.7	25.0	0.9
2010	%	0.4	1.5	1.0	0.4	0.5	–	2.2	38.1	1.1
2011	%	0.4	1.5	1.6	1.3	–	–	1.9	26.9	1.2
CACPs										
2006	%	2.9	2.0	3.8	6.1	3.8	7.2	4.1	77.0	4.5
2007	%	2.9	2.0	3.8	6.1	3.8	7.2	4.1	77.0	4.5
2008	%	2.7	1.9	3.4	5.9	3.5	6.1	4.5	65.3	4.1
2009	%	2.6	2.2	3.5	5.6	3.3	6.3	5.3	64.5	4.1
2010	%	2.8	2.6	3.9	5.6	3.1	6.3	5.5	63.5	4.3
2011	%	2.9	3.0	4.2	5.7	3.3	6.1	5.7	65.0	4.6

Table 13A.34 Indigenous aged care recipients per 1000 Indigenous people aged 50 years or over and as a proportion of all recipients, 30 June (a), (b), (c), (d), (e)

	Unit	NSW	Vic	Qld	WA	SA	Tas	ACT (f)	NT	Aust
Total										
2006	%	0.8	0.5	1.6	2.6	1.4	1.6	0.9	68.8	1.4
2007	%	0.8	0.5	1.6	2.6	1.4	1.6	0.9	68.8	1.4
2008	%	0.8	0.5	1.5	2.7	1.5	1.7	1.1	56.6	1.4
2009	%	0.8	0.6	1.6	2.7	1.4	1.8	1.4	55.9	1.5
2010	%	0.9	0.7	1.7	2.8	1.4	1.8	1.6	55.9	1.6
2011	%	1.0	0.8	1.8	2.7	1.4	1.7	1.6	54.9	1.6

(a) Data include high care residential (permanent and respite), low care residential (permanent and respite), EACH packages, EACH-D packages and CACPs. Data for EACH-D packages prior to 2009 are included in EACH packages.

(b) Unknown responses have been attributed *pro rata*.

(c) Includes National Aboriginal and Torres Strait Islander Flexible Aged Care Program places attributed as residents. Excludes multi-purpose services.

(d) Indigenous population estimates based on ratios from unpublished ABS 2006 Indigenous ERP data applied to Population Projections by SLA 2007–2027. See table 13A.2 for further information.

(e) Totals may not add due to rounding.

(f) The ACT has a very small Indigenous population aged over 50 years and a small number of CACPs results in a very high provision ratio.

.. Not applicable. – Nil or rounded to zero.

Source: DoHA unpublished.

Table 13A.35

Table 13A.35 Indigenous aged care recipients per 1000 Indigenous people aged 50 years or over by locality, 30 June (a), (b), (c), (d), (e), (f)

	<i>NSW</i>	<i>Vic</i>	<i>Qld</i>	<i>WA</i>	<i>SA</i>	<i>Tas</i>	<i>ACT (g)</i>	<i>NT</i>	<i>Aust</i>
Major Cities									
High care residential									
2006	9.3	19.0	11.3	23.4	23.5	–	2.8	–	13.7
2007	9.0	18.5	11.0	22.7	23.1	..	2.8	..	13.4
2008	9.1	13.2	8.8	20.3	31.3	..	4.9	..	12.6
2009	10.4	17.8	11.3	28.7	15.1	..	4.9	..	14.2
2010	10.3	18.6	11.7	29.6	9.6	..	9.5	..	14.1
2011	10.7	20.0	11.9	17.4	24.6	..	11.3	..	14.0
Low care residential									
2006	1.6	8.9	3.6	4.3	12.1	..	–	..	4.0
2007	1.6	8.7	3.5	4.2	11.9	..	–	..	3.9
2008	2.3	9.1	3.4	4.1	10.0	..	–	..	4.1
2009	3.0	8.0	4.7	6.9	3.3	..	–	..	4.4
2010	3.3	7.8	4.7	6.7	10.8	..	7.1	..	5.2
2011	3.7	5.4	4.0	2.2	12.6	..	3.8	..	4.4
EACH									
2006	4.2	3.6	5.7	1.4	0.8	..	–	..	4.4
2007	4.1	3.5	5.5	1.4	0.8	..	–	..	4.3
2008	1.0	1.4	0.2	–	0.7	..	2.4	..	0.7
2009	0.7	1.8	0.2	0.4	0.6	..	4.8	..	0.8
2010	0.5	3.0	0.9	0.7	3.8	..	2.4	..	1.2
2011	0.9	3.8	1.0	1.3	1.6	..	3.8	..	1.4
EACH Dementia									
2006
2007
2008
2009	–	0.4	–	–	0.6	..	4.8	..	0.2
2010	–	0.4	0.2	0.4	0.6	..	2.4	..	0.2
2011	–	0.8	0.6	0.6	–	..	1.9	..	0.3
CACPs									
2006	2.4	42.2	0.6	1.9	4.9	..	–	..	6.6
2007	2.3	41.1	0.6	1.9	4.8	..	–	..	6.5
2008	12.9	43.8	3.7	11.7	14.6	..	53.7	..	15.3
2009	12.9	51.4	5.5	13.5	11.6	..	65.6	..	16.8
2010	14.1	57.8	6.3	24.9	10.1	..	73.3	..	19.8
2011	13.1	65.3	7.9	15.7	10.9	..	60.4	..	19.1
Total									
2006	17.5	73.7	21.2	31.0	41.3	..	2.8	..	28.7
2007	17.0	71.7	20.6	30.2	40.6	..	2.8	..	28.0
2008	25.3	67.5	16.1	36.0	56.6	..	61.0	..	32.8

Table 13A.35

Table 13A.35 Indigenous aged care recipients per 1000 Indigenous people aged 50 years or over by locality, 30 June (a), (b), (c), (d), (e), (f)

	<i>NSW</i>	<i>Vic</i>	<i>Qld</i>	<i>WA</i>	<i>SA</i>	<i>Tas</i>	<i>ACT (g)</i>	<i>NT</i>	<i>Aust</i>
2009	27.0	79.4	21.8	49.5	31.3	..	80.2	..	36.4
2010	28.2	87.6	23.8	62.3	34.9	..	94.7	..	40.5
2011	28.4	95.4	25.4	37.2	49.7	..	81.1	..	39.3
Inner Regional									
High care residential									
2006	5.5	4.5	8.0	5.7	3.1	10.9	–	..	6.4
2007	5.4	4.4	7.8	5.5	3.0	10.7	–	..	6.2
2008	6.0	6.4	6.8	5.3	12.9	17.2	–	..	7.4
2009	7.3	5.8	8.6	13.7	12.6	16.5	–	..	8.7
2010	8.0	8.4	10.2	16.1	18.2	9.7	–	..	9.4
2011	7.9	10.3	10.3	16.3	7.9	9.3	–	..	9.3
Low care residential									
2006	1.4	1.5	0.8	7.6	3.1	3.0	–	..	1.8
2007	1.4	1.5	0.8	7.4	3.0	2.9	–	..	1.7
2008	1.8	5.3	1.5	1.8	–	2.6	–	..	2.2
2009	2.2	2.9	2.1	1.5	–	3.3	–	..	2.3
2010	3.1	3.9	3.7	–	–	6.5	–	..	3.4
2011	3.8	3.4	1.9	–	–	2.7	–	..	2.9
EACH									
2006		2.3	0.4	–	–	1.0	–	..	0.5
2007	–	2.2	0.4	–	–	1.0	–	..	0.5
2008	1.8	0.6	–	–	–	0.9	–	..	1.0
2009	2.2	0.6	–	–	–	1.6	–	..	1.2
2010	2.7	6.2	0.8	–	3.0	1.6	–	..	2.5
2011	2.6	7.3	1.2	1.2	2.6	1.3	–	..	2.6
EACH Dementia									
2006
2007
2008
2009	–	1.1	0.6	–	–	–	–	..	0.3
2010	0.5	3.9	0.6	–	–	–	–	..	0.8
2011	0.1	3.9	0.7	1.2	–	–	–	..	0.8
CACPs									
2006	24.1	49.7	16.0	20.9	18.4	44.6	–	..	27.1
2007	23.6	48.4	15.5	20.2	17.9	43.9	–	..	26.4
2008	20.5	34.5	13.2	26.3	42.0	41.3	–	..	23.1
2009	19.4	52.5	12.5	24.1	46.2	33.8	–	..	24.0
2010	22.7	63.9	13.1	24.7	53.8	44.3	–	..	28.2
2011	20.6	64.0	12.3	17.5	39.2	35.2	–	..	25.4

Table 13A.35

Table 13A.35 Indigenous aged care recipients per 1000 Indigenous people aged 50 years or over by locality, 30 June (a), (b), (c), (d), (e), (f)

	<i>NSW</i>	<i>Vic</i>	<i>Qld</i>	<i>WA</i>	<i>SA</i>	<i>Tas</i>	<i>ACT (g)</i>	<i>NT</i>	<i>Aust</i>
Total									
2006	31.0	58.0	25.2	34.2	24.6	59.5	–	..	35.8
2007	30.3	56.5	24.5	33.1	23.9	58.5	–	..	34.9
2008	30.0	46.7	21.6	33.4	55.0	61.9	–	..	33.6
2009	31.1	62.9	23.8	39.3	58.7	55.2	–	..	36.4
2010	37.0	86.3	28.4	40.8	75.0	62.1	–	..	44.3
2011	35.1	89.0	26.3	36.2	49.7	48.5	–	..	41.1
Outer Regional									
High care residential									
2006	8.9	18.3	19.1	32.3	45.6	5.0	..	36.2	19.1
2007	8.7	18.0	18.5	31.5	45.2	4.9	..	34.9	18.7
2008	8.0	15.4	20.2	25.2	35.7	1.9	..	25.7	17.2
2009	6.1	16.0	18.8	46.0	11.5	1.8	..	21.8	16.2
2010	7.9	21.9	16.6	43.3	7.8	3.4	..	26.0	16.4
2011	5.5	17.4	18.1	21.3	27.2	2.9	..	25.6	15.2
Low care residential									
2006	7.1	2.0	11.9	4.9	30.4	–	..	5.0	8.9
2007	7.0	2.0	11.5	4.8	30.1	–	..	4.9	8.7
2008	4.7	3.1	7.9	4.1	13.4	–	..	2.6	5.7
2009	3.0	6.4	6.6	6.9	2.3	–	..	4.3	4.6
2010	4.4	7.8	9.1	8.9	2.2	0.9	..	4.6	6.2
2011	3.3	5.3	5.8	2.4	7.5	0.7	..	1.5	4.0
EACH									
2006	0.9	–	0.6	–	–	–	..	5.9	1.0
2007	0.9	–	0.6	–	–	–	..	5.7	1.0
2008	2.0	–	1.2	1.6	–	–	..	4.6	1.6
2009	2.5	–	0.6	0.8	–	–	..	4.8	1.5
2010	2.0	–	0.7	–	–	–	..	4.6	1.3
2011	1.6	1.3	0.8	1.8	–	–	..	3.0	1.3
EACH Dementia									
2006
2007
2008
2009	0.2	–	0.4	–	–	–	..	2.4	0.5
2010	–	–	0.2	–	–	–	..	2.3	0.3
2011	0.4	1.3	0.6	1.2	–	–	..	1.5	0.7
CACPs									
2006	26.6	26.5	16.9	8.8	64.2	5.0	..	32.0	22.0
2007	26.1	26.0	16.5	8.6	63.6	4.9	..	30.8	21.5
2008	26.2	52.4	13.5	6.5	38.0	1.9	..	24.4	20.0

Table 13A.35

Table 13A.35 Indigenous aged care recipients per 1000 Indigenous people aged 50 years or over by locality, 30 June (a), (b), (c), (d), (e), (f)

	<i>NSW</i>	<i>Vic</i>	<i>Qld</i>	<i>WA</i>	<i>SA</i>	<i>Tas</i>	<i>ACT (g)</i>	<i>NT</i>	<i>Aust</i>
2009	24.5	25.5	12.9	14.6	31.7	11.4	..	19.6	18.5
2010	24.9	34.2	18.9	12.7	28.8	2.6	..	20.8	20.2
2011	22.7	29.3	16.4	5.5	29.9	2.9	..	19.5	17.8
Total									
2006	43.5	46.8	48.5	46.0	140.2	10.0	..	79.1	51.0
2007	42.7	46.0	47.2	44.9	138.9	9.8	..	76.3	49.9
2008	40.9	70.9	42.8	37.4	87.1	3.7	..	57.4	44.5
2009	36.3	47.8	39.3	68.3	45.5	13.2	..	52.9	41.3
2010	39.2	63.9	45.5	64.9	38.8	6.9	..	58.3	44.4
2011	33.6	54.7	41.7	32.2	64.6	6.5	..	51.0	38.9
Remote									
High care residential									
2006	–	–	19.2	24.2	4.7	–	..	67.4	27.2
2007	–	–	18.5	23.0	4.5	–	..	65.8	26.3
2008	–	–	19.6	29.3	20.1	–	..	45.8	26.8
2009	–	–	17.6	28.6	17.1	17.4	..	33.2	24.9
2010	0.9	–	23.5	20.0	16.6	17.2	..	34.2	23.0
2011	1.9	–	23.3	21.1	18.5	–	..	34.2	22.3
Low care residential									
2006	3.4	–	22.9	5.6	4.7	–	..	19.9	12.6
2007	3.4	–	22.1	5.3	4.5	–	..	19.4	12.2
2008	–	–	17.6	12.5	–	–	..	11.3	11.0
2009	–	–	16.0	8.2	–	–	..	4.6	14.5
2010	0.9	–	11.4	20.3	–	–	..	6.0	15.4
2011	1.9	51.9	10.4	21.9	–	–	..	23.4	16.1
EACH									
2006	–	–	–	–	–	–	..	–	–
2007	–	–	–	–	–	–	..	–	–
2008	–	–	–	1.3	–	–	..	1.1	0.7
2009	–	–	–	2.0	–	–	..	1.0	0.9
2010	–	–	–	2.4	–	–	..	3.5	1.7
2011	–	–	–	2.5	–	–	..	4.8	2.1
EACH Dementia									
2006
2007
2008
2009	–	–	–	–	–	–	..	0.5	0.1
2010	–	–	–	–	–	–	..	2.0	0.6
2011	–	–	–	–	–	–	..	1.9	0.6

Table 13A.35

Table 13A.35 Indigenous aged care recipients per 1000 Indigenous people aged 50 years or over by locality, 30 June (a), (b), (c), (d), (e), (f)

	<i>NSW</i>	<i>Vic</i>	<i>Qld</i>	<i>WA</i>	<i>SA</i>	<i>Tas</i>	<i>ACT (g)</i>	<i>NT</i>	<i>Aust</i>
CACPs									
2006	–	–	6.6	50.8	51.5	–	..	60.5	32.5
2007	–	–	6.4	48.4	49.9	–	..	59.1	31.4
2008	–	–	8.5	59.2	53.5	–	..	31.8	28.4
2009	–	–	10.3	51.4	45.2	–	..	35.9	33.4
2010	–	–	10.1	46.0	32.9	–	..	37.5	30.4
2011	–	–	11.6	57.4	67.3	–	..	48.2	35.0
Total									
2006	3.4	–	48.7	80.6	60.9	–	..	147.8	72.3
2007	3.4	–	47.1	76.7	58.9	–	..	144.2	69.9
2008	–	–	45.7	102.2	73.6	–	..	90.0	66.8
2009	–	–	43.9	90.2	62.3	17.4	..	75.2	73.8
2010	1.8	–	45.0	88.7	49.5	17.2	..	83.2	71.1
2011	3.8	51.9	45.3	102.9	85.7	–	..	112.5	76.1
Very Remote areas									
High care residential									
2006	–	..	12.4	23.5	49.2	–	..	13.8	17.4
2007	–	..	12.1	22.4	47.6	–	..	13.4	16.8
2008	24.8	..	8.3	21.7	47.6	–	..	14.4	16.6
2009	21.5	..	8.9	38.6	27.9	19.0	..	7.5	19.9
2010	21.1	..	8.4	40.5	27.4	–	..	7.4	20.7
2011	–	..	9.6	30.4	58.1	16.7	..	16.4	19.4
Low care residential									
2006	–	..	10.0	11.9	41.6	–	..	13.8	13.3
2007	–	..	9.8	11.4	40.3	–	..	13.4	12.9
2008	14.9	..	9.2	9.6	43.1	–	..	15.6	13.7
2009	12.9	..	8.7	19.3	–	–	..	0.9	11.3
2010	12.7	..	8.7	16.2	–	–	..	1.6	12.1
2011	–	..	8.5	9.9	39.9	–	..	11.6	11.4
EACH									
2006	–	..	–	–	–	–	..	–	–
2007	–	..	–	–	–	–	..	–	–
2008	–	..	–	–	–	–	..	–	–
2009	–	..	–	–	–	–	..	–	–
2010	–	..	–	–	–	–	..	–	–
2011	–	..	0.7	–	–	–	..	–	0.2
EACH Dementia									
2006
2007
2008

Table 13A.35

Table 13A.35 Indigenous aged care recipients per 1000 Indigenous people aged 50 years or over by locality, 30 June (a), (b), (c), (d), (e), (f)

	NSW	Vic	Qld	WA	SA	Tas	ACT (g)	NT	Aust
2009	–	..	–	–	–	–	..	–	–
2010	–	..	–	–	–	–	..	–	–
2011	–	..	–	–	–	–	..	–	–
CACPs									
2006	21.9	..	17.8	11.9	66.2	436.5	..	75.9	43.1
2007	21.6	..	17.3	11.4	64.1	430.2	..	73.8	41.8
2008	39.7	..	22.5	12.9	80.3	270.3	..	78.4	47.3
2009	34.4	..	23.3	22.3	4.0	247.2	..	53.4	40.0
2010	33.8	..	22.2	21.1	3.9	245.7	..	56.2	41.4
2011	36.9	..	20.0	6.7	72.6	217.0	..	63.3	39.4
Total									
2006	21.9	..	40.2	47.3	157.0	436.5	..	103.5	73.8
2007	21.6	..	39.2	45.2	152.0	430.2	..	100.7	71.5
2008	79.3	..	40.0	44.2	171.0	270.3	..	108.3	77.5
2009	68.7	..	40.9	80.2	31.8	266.2	..	61.9	71.2
2010	67.6	..	39.3	77.8	31.3	245.7	..	65.2	74.2
2011	36.9	..	38.8	47.0	170.7	233.7	..	91.2	70.4

(a) Data include high care residential (permanent and respite), low care residential (permanent and respite), EACH packages, EACH-D packages and CACPs. Data for EACH-D packages prior to 2009 are included in EACH packages.

(b) Unknown responses have been attributed *pro rata*.

(c) Includes National Aboriginal and Torres Strait Islander Flexible Aged Care Program places attributed as residents. Excludes multi-purpose services.

(d) Geographical data are based on the ABS Australian Standard Geographic Classification of Remoteness Areas (RA) (see table 13A.2 note (a)). For more information refer to the *Australian Standard Geographic Classification* (ABS Publication 1216.0). The proportions of population in each Statistical Local Area (SLA) are attributed to Remoteness Areas (RA) by DoHA, using ABS SLA to RA concordance.

(e) Indigenous population estimates based on ratios from unpublished ABS 2006 Indigenous ERP data applied to Population Projections by SLA 2007–2027. See table 13A.2 for further information.

(f) Totals may not add due to rounding.

(g) The ACT has a very small Indigenous population aged over 50 years and a small number of CACPs will result in a very high provision ratio.

.. Not applicable. – Nil or rounded to zero.

Source: DoHA unpublished.

Table 13A.46

Table 13A.46 Indigenous permanent residents classified as high or low care and Indigenous CACP, EACH and EACH-D at June 2011: age-sex specific usage rates per 1000 people by remoteness (a), (b), (c), (d), (e)

	<i>Major cities</i>	<i>Inner regional</i>	<i>Outer regional</i>	<i>Remote</i>	<i>Very remote</i>	<i>All regions</i>
All Permanent residents, CACP, EACH and EACH-D recipients at June 2011						
Females						
under 50	0.2	0.3	0.2	0.3	0.3	0.2
50–54	7.9	8.7	7.8	8.7	7.8	8.2
55–64	18.6	28.0	19.2	35.6	27.3	23.5
65–74	55.6	68.4	63.4	124.0	74.2	69.8
75+	201.7	192.2	179.2	365.3	233.2	212.5
Males						
under 50	0.2	0.2	0.2	0.3	0.3	0.2
50–54	5.1	9.1	8.2	9.6	4.7	7.2
55–64	14.3	16.1	14.7	29.6	18.1	16.8
65–74	46.1	60.1	50.6	88.8	57.6	56.2
75+	98.9	108.6	125.3	357.9	274.2	149.8
Persons						
under 50	0.2	0.3	0.2	0.3	0.3	0.2
50–54	6.6	8.9	8.0	9.1	6.3	7.7
55–64	16.7	22.0	17.0	32.7	22.9	20.3
65–74	51.4	64.5	57.5	108.5	67.0	63.7
75+	160.2	156.8	158.4	362.6	247.9	187.8

- (a) Geographical data are based on the ABS Australian Standard Geographic Classification of Remoteness Areas. Data are classified according to an index of remoteness which rates each ABS census district based on the number and size of towns, the distance to major towns and urban centres. For more information refer to the *Australian Standard Geographic Classification* (ABS Publication 1216.0). See notes to table 13A.2.
- (b) Data exclude flexible places under the National Aboriginal and Torres Strait Islander Flexible Aged Care Program, Innovative Pool programs, CDC places and care provided by Multi-Purpose services.
- (c) All permanent residents are included.
- (d) Indigenous population estimates are based on 30 June 2010 Indigenous projected population (ABS Cat. no. 3238.0, Series B). The Indigenous estimated resident population at 30 June 2006 (ABS Cat. no. 3238.0.55.001) was used to proportionally split the remoteness areas classification of Inner Regional/Outer Regional and Remote/Very Remote.
- (e) Where Indigenous status is unknown recipients are pro-rated at the remoteness area level. Where age is unknown recipients are excluded.

Source: DoHA unpublished; ABS *Experimental Estimates and Projections, Aboriginal and Torres Strait Islander Australians, 1991 to 2009*, Cat. no. 3238.0; *Experimental Estimates of Aboriginal and Torres Strait Islander Australians*, June 2006, Cat. no. 3238.0.55.001.

Table 13A.60

Table 13A.60 HACC client characteristics (a)

	Unit	NSW (b)	Vic	Qld	WA	SA	Tas	ACT	NT	Aust
2005-06										
HACC clients by age (c)										
Aged under 50 years	%	9.4	13.5	12.0	12.1	14.1	9.1	12.4	24.0	12.0
50 years and over	%	90.7	86.5	88.0	87.9	85.9	90.6	87.6	76.0	68.0
70 years and over	%	73.0	66.1	67.6	66.4	64.7	69.0	66.8	41.3	68.0
Age unknown	%	5.1	2.5	8.1	8.3	12.6	2.6	9.4	11.6	6.1
HACC clients by gender (d)										
Male	%	34.2	35.2	36.2	34.0	34.8	32.9	34.6	44.5	35.0
Female	%	65.8	64.8	63.8	66.0	65.2	67.1	65.4	55.5	65.0
Gender status unknown	%	0.3	0.5	1.1	0.6	2.0	33.4	16.5	0.4	2.2
Indigenous clients as a proportion of all clients (d), (e)										
Indigenous males	%	0.9	0.4	0.8	1.3	0.6	0.4	0.2	15.7	0.8
Indigenous females	%	1.6	0.6	1.2	2.0	0.9	0.7	0.4	21.3	1.3
Total Indigenous	%	2.5	1.0	2.0	3.4	1.5	1.6	1.0	37.2	2.1
Indigenous status unknown	%	14.2	11.2	22.5	11.8	22.5	11.1	16.2	16.9	15.6
Main language spoken at home (f)										
English	%	84.1	78.4	90.7	81.4	81.5	92.5	76.9	88.6	83.3
Other than English	%	15.9	21.6	9.3	18.6	18.5	7.5	23.1	11.4	16.7
Language spoken at home unknown	%	5.9	8.6	16.4	11.3	18.9	5.0	9.8	22.2	10.8
Carer status (g)										
Does not have a carer	%	58.9	48.9	53.1	54.9	57.7	63.6	70.4	29.5	54.5
Has a carer	%	41.1	51.1	46.9	45.1	42.3	36.4	29.6	70.5	45.5
Carer status unknown	%	22.6	13.2	15.4	4.0	10.1	18.0	4.0	18.2	14.9
Total HACC clients (h)	no.	196 873	224 276	154 904	69 234	84 025	27 382	15 996	4 781	777 471

Table 13A.60

Table 13A.60 HACC client characteristics (a)

	Unit	NSW (b)	Vic	Qld	WA	SA	Tas	ACT	NT	Aust
2006-07										
HACC clients by age (c)										
Aged under 50 years	%	9.6	13.1	11.1	10.1	13.7	9.2	10.6	23.8	11.5
50 years and over	%	90.4	87.0	88.9	89.7	86.3	90.8	89.4	76.2	88.5
70 years and over	%	72.5	66.5	69.0	70.4	65.5	69.0	69.5	40.4	68.8
Age unknown	%	5.0	0.8	3.1	2.9	5.6	1.4	7.2	7.6	3.3
HACC clients by gender (d)										
Male	%	34.0	35.0	37.0	33.0	37.0	35.0	34.0	42.0	35.0
Female	%	66.0	65.0	63.0	67.0	63.0	65.0	66.0	58.0	65.0
Gender status unknown	%	1.2	3.3	1.5	0.1	0.3	20.6	19.5	0.2	2.7
Indigenous clients as a proportion of all clients (d), (e)										
Indigenous males	%	1.0	0.3	0.9	1.3	0.7	0.6	0.3	17.8	0.8
Indigenous females	%	1.9	0.5	1.4	2.2	1.1	0.8	0.5	27.3	1.4
Total Indigenous	%	2.9	0.8	2.3	3.5	1.8	1.6	1.1	45.2	2.2
Indigenous status unknown	%	14.0	12.0	17.0	6.9	23.0	9.1	16.1	10.3	14.3
Main language spoken at home (f)										
English	%	83.6	77.8	90.5	81.6	82.1	92.5	75.5	90.8	83.2
Other than English	%	16.4	22.2	9.5	18.4	17.9	7.5	24.5	9.2	16.8
Language spoken at home unknown	%	6.0	13.2	11.5	6.5	10.9	11.6	8.6	20.5	10.1
Carer status (g)										
Does not have a carer	%	60.5	56.4	61.3	66.6	69.5	65.5	79.5	41.2	61.6
Has a carer	%	39.5	43.6	38.7	33.4	30.5	34.5	20.5	58.8	38.4
Carer status unknown	%	22.9	16.5	12.6	4.0	14.6	20.2	5.3	18.6	16.1
Total HACC clients (h)	no.	210 131	226 892	159 087	64 600	90 964	29 042	16 238	4 336	801 290

Table 13A.60

Table 13A.60 HACC client characteristics (a)

	Unit	NSW (b)	Vic	Qld	WA	SA	Tas	ACT	NT	Aust
2007-08										
HACC clients by age (c)										
Aged under 50 years	%	9.6	13.2	10.6	9.6	11.9	10.1	16.6	23.2	11.3
50 years and over	%	90.4	86.8	89.4	90.4	88.1	89.9	83.4	76.8	88.7
70 years and over	%	72.5	65.5	69.9	71.8	68.2	68.2	63.5	40.5	68.9
Age unknown	%	1.3	0.5	0.4	0.5	1.9	0.6	2.6	2.5	0.9
HACC clients by gender (d)										
Male	%	35.4	36.0	37.5	33.5	36.9	34.7	32.4	42.4	36.0
Female	%	64.6	64.0	62.5	66.5	63.1	65.3	67.6	57.6	64.0
Gender status unknown	%	0.7	2.4	0.8	0.1	0.1	0.4	1.1	0.2	1.1
Indigenous clients as a proportion of all clients (d), (e)										
Indigenous males	%	1.2	0.4	1.1	1.3	0.9	0.8	0.4	19.4	1.0
Indigenous females	%	2.3	0.6	1.6	2.2	1.3	1.2	0.6	28.9	1.6
Total Indigenous	%	3.5	0.9	2.8	3.5	2.3	1.9	1.0	48.4	2.6
Indigenous status unknown	%	9.1	11.3	15.0	6.2	11.9	10.7	16.8	4.7	11.1
Main language spoken at home (f)										
English	%	89.1	87.1	96.0	90.3	88.5	96.8	90.0	54.6	89.9
Other than English	%	10.9	12.9	4.0	9.7	11.5	3.2	10.0	45.4	10.1
Language spoken at home unknown	%	7.0	9.2	11.4	5.8	7.6	9.6	16.4	15.7	8.7
Carer status (g)										
Does not have a carer	%	71.4	63.4	61.6	69.8	73.2	71.7	68.8	53.1	67.1
Has a carer	%	28.6	36.6	38.4	30.2	26.8	28.3	31.2	46.9	32.9
Carer status unknown	%	11.5	15.3	17.5	5.5	14.0	11.7	14.5	17.9	13.7
Total HACC clients (h)	no.	223 978	258 204	157 403	64 905	88 592	24 412	10 317	3 661	831 472

Table 13A.60

Table 13A.60 HACC client characteristics (a)

	Unit	NSW (b)	Vic	Qld	WA	SA	Tas	ACT	NT	Aust
2008-09										
HACC clients by age (c)										
Aged under 50 years	%	9.5	12.9	10.1	9.7	11.5	9.6	16.3	20.0	11.0
50 years and over	%	90.5	87.1	89.9	90.3	88.5	90.4	83.7	80.0	89.0
70 years and over	%	72.5	65.7	70.1	71.4	68.3	68.5	63.8	43.8	69.1
Age unknown	%	1.1	0.4	0.3	0.4	1.9	0.3	1.6	2.2	0.8
HACC clients by gender (d)										
Male	%	35.7	36.4	37.7	33.6	37.4	34.4	33.5	42.3	36.3
Female	%	64.3	63.6	62.3	66.4	62.6	65.6	66.5	57.7	63.7
Gender status unknown	%	0.7	1.8	0.7	0.1	0.4	0.3	1.2	0.2	1.0
Indigenous clients as a proportion of all clients (d), (e)										
Indigenous males	%	1.3	0.4	1.1	1.4	1.2	0.8	0.5	18.6	1.0
Indigenous females	%	2.4	0.6	1.7	2.3	1.6	1.2	0.6	27.8	1.7
Total Indigenous	%	3.7	0.9	2.8	3.8	2.8	2.0	1.1	46.4	2.7
Indigenous status unknown	%	7.3	10.5	13.4	6.3	9.3	9.1	14.8	6.3	9.7
Main language spoken at home (f)										
English	%	89.1	87.1	96.0	91.0	88.4	97.0	89.5	58.6	89.9
Other than English	%	10.9	12.9	4.0	9.0	11.6	3.0	10.5	41.4	10.1
Language spoken at home unknown	%	6.0	6.7	10.2	5.6	6.8	5.7	12.0	7.8	7.2
Carer status (g)										
Does not have a carer	%	70.7	65.8	61.1	69.4	72.9	73.9	69.0	54.4	67.6
Has a carer	%	29.3	34.2	38.9	30.6	27.1	26.1	31.0	45.6	32.4
Carer status unknown	%	11.0	14.7	16.4	6.2	15.0	8.9	18.0	10.0	13.2
Total HACC clients (h)	no.	233 069	264 783	163 534	66 422	93 174	26 607	11 292	3 607	862 488

Table 13A.60

Table 13A.60 HACC client characteristics (a)

	Unit	NSW (b)	Vic	Qld	WA	SA	Tas	ACT	NT	Aust
2009-10										
HACC clients by age (c)										
Aged under 50 years	%	9.1	12.6	9.9	10.1	10.3	10.0	14.7	19.0	10.7
50 years and over	%	90.9	87.4	90.1	89.9	89.7	90.0	85.3	81.0	89.3
70 years and over	%	72.8	65.8	70.1	71.4	70.1	68.0	64.2	44.7	69.4
Age unknown	%	0.6	0.2	0.3	0.3	1.4	0.0	1.1	1.5	0.5
HACC clients by gender (d)										
Male	%	35.8	36.5	37.2	33.8	37.1	34.6	35.1	43.2	36.3
Female	%	64.2	63.5	62.8	66.2	62.9	65.4	64.9	56.8	63.7
Gender status unknown	%	0.6	1.2	0.6	0.1	0.8	0.2	0.7	0.2	0.8
Indigenous clients as a proportion of all clients (d), (e)										
Indigenous males	%	1.3	0.4	1.2	1.4	1.0	0.7	0.6	18.7	1.0
Indigenous females	%	2.3	0.6	1.8	2.3	1.4	1.1	0.9	26.3	1.6
Total Indigenous	%	3.6	1.0	3.0	3.6	2.4	1.8	1.5	45.0	2.7
Indigenous status unknown	%	5.8	9.6	11.3	7.9	8.2	8.4	12.8	6.3	8.6
Main language spoken at home (f)										
English	%	89.0	87.2	96.0	90.8	88.3	97.2	89.4	60.1	90.0
Other than English	%	11.0	12.8	4.0	9.2	11.7	2.8	10.6	39.9	10.0
Language spoken at home unknown	%	3.7	5.5	8.9	6.0	6.1	4.1	4.9	7.0	5.7
Carer status (g)										
Does not have a carer	%	74.8	68.4	62.4	68.9	73.9	76.4	67.7	55.0	69.9
Has a carer	%	25.2	31.6	37.6	31.1	26.1	23.6	32.3	45.0	30.1
Carer status unknown	%	10.2	14.0	14.9	6.3	14.8	6.6	17.5	15.6	12.5
Total HACC clients (h)	no.	244 302	272 162	170 403	66 811	95 599	27 429	12 983	3 535	893 224

Table 13A.60

Table 13A.60 HACC client characteristics (a)

	Unit	NSW (b)	Vic	Qld	WA	SA	Tas	ACT	NT	Aust
2010-11										
HACC clients by age (c)										
Aged under 50 years	%	9.5	12.5	9.8	10.0	10.2	9.7	14.2	24.1	10.7
50 years and over	%	90.5	87.5	90.2	90.0	89.8	90.3	85.8	75.9	89.3
70 years and over	%	72.1	65.7	70.2	71.4	70.1	67.6	64.7	41.4	69.2
Age unknown	%	0.2	0.1	0.2	0.1	0.8	0.1	0.5	3.6	0.2
HACC clients by gender (d)										
Male	%	36.3	36.5	37.1	33.9	37.2	34.9	34.5	44.0	36.4
Female	%	63.7	63.5	62.9	66.1	62.8	65.1	65.5	56.0	63.6
Gender status unknown	%	0.6	1.3	0.4	0.1	1.1	0.3	0.5	-	0.8
Indigenous clients as a proportion of all clients (d), (e)										
Indigenous males	%	1.4	0.4	1.2	1.4	1.0	0.7	0.5	19.0	1.1
Indigenous females	%	2.4	0.6	1.9	2.4	1.4	1.1	0.8	26.4	1.7
Total Indigenous	%	3.8	1.0	3.2	3.8	2.4	1.8	1.3	45.4	2.8
Indigenous status unknown	%	4.8	8.3	7.7	5.2	9.5	7.7	8.2	9.6	7.1
Main language spoken at home (f)										
English	%	89.0	87.5	96.3	90.8	88.1	97.3	89.2	61.0	90.1
Other than English	%	11.0	12.5	3.7	9.2	11.9	2.7	10.8	39.0	9.9
Language spoken at home unknown	%	3.7	5.0	6.1	3.4	7.9	4.0	3.5	11.8	5.0
Carer status (g)										
Does not have a carer	%	78.8	70.2	63.5	69.2	74.4	78.7	65.3	46.5	72.1
Has a carer	%	21.2	29.8	36.5	30.8	25.6	21.3	34.7	53.5	27.9
Carer status unknown	%	0.8	13.2	10.6	4.1	10.2	6.5	10.5	14.1	7.9
Total HACC clients (h)	no.	267 644	274 267	176 314	68 649	98 126	28 102	13 006	3 979	930 087

(a) Reports provisional data that have not been validated and may be subject to revision.

Table 13A.60

Table 13A.60 HACC client characteristics (a)

	Unit	NSW (b)	Vic	Qld	WA	SA	Tas	ACT	NT	Aust
(b)	The NSW figures are based on provisional data. Consequently, some assistance types are underreported for NSW and the level of underreporting may be substantial.									
(c)	The proportion of HACC clients with date of birth unknown differed across jurisdictions and years.									
(d)	The proportion of HACC clients with unknown gender differed across jurisdictions and years.									
(e)	The proportion of HACC clients with unknown Indigenous status differed across jurisdictions and years.									
(f)	The proportion of HACC clients with unknown language spoken at home differed across jurisdictions and years.									
(g)	The proportion of HACC clients with unknown carer status differed across jurisdictions and years.									
(h)	The proportion of HACC funded agencies that submitted HACC MDS data 2010-11 differed across jurisdictions and ranged from 94 per cent and 100 per cent. Actual client numbers will be higher than those reported here.									

– Nil or rounded to zero.

Source: DoHA unpublished, HACC Minimum Data Set (various years).

Table 13A.61

Table 13A.61 Distribution of HACC clients, by age and Indigenous status (per cent) (a), (b), (c), (d)

	NSW	Vic	Qld	WA	SA	Tas	ACT	NT	Aust
2005-06									
Distribution of HACC clients by Indigenous status									
Proportion of Indigenous HACC clients									
Aged under 50 years	28.7	33.3	24.0	24.8	31.5	22.7	20.8	26.7	27.6
50 years to 69 years	39.5	37.1	39.2	47.3	43.8	35.0	39.6	46.6	41.2
70 years and over	31.8	29.6	36.8	27.9	24.7	42.3	39.6	26.7	31.2
Total	100.0	100.0	100.0	100.0	100.0	100.0	100.0	100.0	100.0
Age unknown	0.6	1.9	1.0	0.8	4.1	—	—	0.7	1.1
Proportion of non-Indigenous HACC clients									
Aged under 50 years	7.6	12.0	10.9	10.3	10.2	8.7	8.5	17.3	10.1
50 years to 69 years	16.2	19.7	18.9	18.8	18.9	20.7	19.0	27.5	18.6
70 years and over	76.2	68.3	70.2	70.9	70.9	70.6	72.5	55.3	71.3
Total	100.0	100.0	100.0	100.0	100.0	100.0	100.0	100.0	100.0
Age unknown	0.2	0.2	0.4	0.1	0.5	0.1	0.1	0.4	0.2
Proportion of all HACC clients (e)									
Aged under 50 years	9.4	13.5	12.0	12.1	14.1	9.4	12.4	24.0	12.0
50 years to 69 years	17.7	20.4	20.4	21.5	21.2	21.6	20.8	34.7	20.0
70 years and over	73.0	66.1	67.6	66.4	64.7	69.0	66.8	41.3	68.0
Total	100.0	100.0	100.0	100.0	100.0	100.0	100.0	100.0	100.0
Age unknown	5.1	2.5	8.1	8.3	12.6	2.6	9.4	11.6	6.1
Distribution of HACC clients by age group									
Proportion of HACC clients aged 50 years and under									
Indigenous clients	10.2	3.1	5.5	8.7	5.6	4.5	2.8	55.6	6.4
Non-Indigenous clients	89.8	96.9	94.5	91.3	94.4	95.5	97.2	44.4	93.6
All persons	100.0	100.0	100.0	100.0	100.0	100.0	100.0	100.0	100.0
Indigenous status unknown	11.2	15.2	14.0	6.0	25.0	9.4	5.9	5.8	14.1

Table 13A.61

Table 13A.61 Distribution of HACC clients, by age and Indigenous status (per cent) (a), (b), (c), (d)

	NSW	Vic	Qld	WA	SA	Tas	ACT	NT	Aust
Proportion of HACC clients aged 50–70 years									
Indigenous clients	6.7	2.1	5.2	9.0	4.3	3.0	2.4	57.8	5.3
Non-Indigenous clients	93.3	97.9	94.8	91.0	95.7	97.0	97.6	42.2	94.7
All persons	100.0	100.0	100.0	100.0	100.0	100.0	100.0	100.0	100.0
Indigenous status unknown									
	9.7	10.7	13.5	4.2	11.3	9.7	7.8	4.7	10.3
Proportion of HACC clients aged 70 years and over									
Indigenous clients	1.2	0.5	1.4	1.5	0.7	1.1	0.6	27.9	1.1
Non-Indigenous clients	98.9	99.5	98.6	98.5	99.3	98.9	99.4	72.1	98.9
All persons	100.0	100.0	100.0	100.0	100.0	100.0	100.0	100.0	100.0
Indigenous status unknown									
	9.7	7.5	17.1	3.6	9.5	8.6	7.7	8.3	9.9
2006-07									
Distribution of HACC clients by Indigenous status									
Proportion of Indigenous HACC clients									
Aged under 50 years	28.2	37.1	26.4	21.5	35.0	21.6	25.0	25.5	28.1
50 years to 69 years	37.7	36.5	38.7	49.3	43.6	32.4	37.0	46.2	40.5
70 years and over	34.1	26.4	34.9	29.2	21.4	46.0	38.0	28.3	31.4
Total	100.0	100.0	100.0	100.0	100.0	100.0	100.0	100.0	100.0
Age unknown									
	0.1	2.2	0.5	0.1	0.9	0.2	1.6	0.8	0.6
Proportion of non-Indigenous HACC clients									
Aged under 50 years	7.9	11.9	10.6	9.0	11.6	8.9	7.9	17.5	10.1
50 years to 69 years	16.4	19.7	19.1	17.2	20.6	21.2	18.7	27.4	18.6
70 years and over	75.7	68.5	70.3	73.8	67.8	70.0	73.3	55.1	71.2
Total	100.0	100.0	100.0	100.0	100.0	100.0	100.0	100.0	100.0
Age unknown									
	0.2	0.2	0.3	0.4	0.6	0.1	1.3	0.1	0.3
Proportion of all HACC clients (e)									
Aged under 50 years	9.6	13.1	11.1	10.1	13.7	9.2	10.6	23.8	11.5

Table 13A.61

Table 13A.61 Distribution of HACC clients, by age and Indigenous status (per cent) (a), (b), (c), (d)

	NSW	Vic	Qld	WA	SA	Tas	ACT	NT	Aust
50 years to 69 years	17.9	20.4	19.9	19.3	20.8	21.8	20.0	35.8	19.7
70 years and over	72.5	66.5	69.0	70.6	65.5	69.0	69.5	40.4	68.8
Total	100.0	100.0	100.0	100.0	100.0	100.0	100.0	100.0	100.0
Age unknown	5.0	0.8	3.1	2.9	5.6	1.4	7.2	7.6	3.3
Distribution of HACC clients by age group									
Proportion of HACC clients aged 50 years and under									
Indigenous clients	11.0	3.2	6.6	8.5	6.7	4.3	4.1	59.6	7.1
Non-Indigenous clients	89.0	96.8	93.4	91.5	93.3	95.7	95.9	40.4	92.9
All persons	100.0	100.0	100.0	100.0	100.0	100.0	100.0	100.0	100.0
Indigenous status unknown	10.6	17.6	13.5	8.3	24.7	9.0	11.8	4.7	15.2
Proportion of HACC clients aged 50–70 years									
Indigenous clients	7.4	1.9	5.4	10.0	4.8	2.7	2.6	63.1	5.6
Non-Indigenous clients	92.6	98.1	94.6	90.0	95.2	97.3	97.4	36.9	94.4
All persons	100.0	100.0	100.0	100.0	100.0	100.0	100.0	100.0	100.0
Indigenous status unknown	9.5	14.2	13.3	6.1	14.6	8.9	12.3	2.3	12.0
Proportion of HACC clients aged 70 years and over									
Indigenous clients	1.5	0.4	1.4	1.5	0.7	1.2	0.7	34.3	1.2
Non-Indigenous clients	98.5	99.6	98.6	98.5	99.3	98.8	99.3	65.7	98.8
All persons	100.0	100.0	100.0	100.0	100.0	100.0	100.0	100.0	100.0
Indigenous status unknown	9.5	9.6	15.2	3.6	19.1	7.4	10.2	3.6	11.1
2007-08									
Distribution of HACC clients by Indigenous status									
Proportion of Indigenous HACC clients									
Aged under 50 years	30.8	40.4	27.2	22.2	34.6	26.1	41.2	24.4	30.0
50 years to 69 years	39.4	39.1	37.8	48.6	41.5	29.9	40.0	49.3	41.0
70 years and over	29.8	20.5	35.0	29.2	23.8	43.9	18.8	26.2	29.1

Table 13A.61

Table 13A.61 Distribution of HACC clients, by age and Indigenous status (per cent) (a), (b), (c), (d)

	NSW	Vic	Qld	WA	SA	Tas	ACT	NT	Aust
Total	100.0	100.0	100.0	100.0	100.0	100.0	100.0	100.0	100.0
Age unknown	0.8	1.2	0.2	0.1	0.4	0.5	10.6	0.1	0.6
Proportion of non-Indigenous HACC clients									
Aged under 50 years	8.6	12.4	10.7	8.4	9.8	10.0	16.8	18.0	10.4
50 years to 69 years	17.1	20.6	19.7	16.9	19.2	21.3	19.5	25.8	19.0
70 years and over	74.3	67.0	69.6	74.6	71.0	68.7	63.7	56.2	70.5
Total	100.0	100.0	100.0	100.0	100.0	100.0	100.0	100.0	100.0
Age unknown	0.5	0.4	0.3	0.1	0.3	0.3	1.9	0.1	0.4
Proportion of all HACC clients (e)									
Aged under 50 years	9.6	13.2	10.6	9.6	11.9	10.1	16.6	23.2	11.3
50 years to 69 years	17.9	21.3	19.6	18.6	19.9	21.7	19.9	36.3	19.8
70 years and over	72.5	65.5	69.9	71.8	68.2	68.2	63.5	40.5	68.9
Total	100.0	100.0	100.0	100.0	100.0	100.0	100.0	100.0	100.0
Age unknown	1.3	0.5	0.4	0.5	1.9	0.6	2.6	2.5	0.9
Distribution of HACC clients by age group									
Proportion of HACC clients aged 50 years and under									
Indigenous clients	11.6	3.0	6.8	8.8	7.7	4.9	2.4	55.9	7.1
Non-Indigenous clients	88.4	97.0	93.2	91.2	92.3	95.1	97.6	44.1	92.9
All persons	100.0	100.0	100.0	100.0	100.0	100.0	100.0	100.0	100.0
Indigenous status unknown	9.3	15.5	10.6	12.0	20.6	9.0	13.1	3.8	13.2
Proportion of HACC clients aged 50–70 years									
Indigenous clients	7.8	1.8	5.2	9.5	4.8	2.7	2.0	64.2	5.4
Non-Indigenous clients	92.2	98.2	94.8	90.5	95.2	97.3	98.0	35.8	94.6
All persons	100.0	100.0	100.0	100.0	100.0	100.0	100.0	100.0	100.0
Indigenous status unknown	8.5	13.3	12.2	7.9	11.4	11.7	16.4	2.2	11.2

Table 13A.61

Table 13A.61 Distribution of HACC clients, by age and Indigenous status (per cent) (a), (b), (c), (d)

	NSW	Vic	Qld	WA	SA	Tas	ACT	NT	Aust
Proportion of HACC clients aged 70 years and over									
Indigenous clients	1.4	0.3	1.4	1.4	0.8	1.2	0.3	30.4	1.1
Non-Indigenous clients	98.6	99.7	98.6	98.6	99.2	98.8	99.7	69.6	98.9
All persons	100.0	100.0	100.0	100.0	100.0	100.0	100.0	100.0	100.0
Indigenous status unknown	8.1	9.6	16.3	4.5	8.6	10.2	17.1	1.8	10.0
2008-09									
Distribution of HACC clients by Indigenous status									
Proportion of Indigenous HACC clients									
Aged under 50 years	33.1	37.8	25.7	23.5	39.3	29.5	42.3	25.0	31.1
50 years to 69 years	38.8	42.2	38.4	48.5	38.6	28.2	44.3	47.6	40.6
70 years and over	28.2	20.1	35.9	28.1	22.2	42.3	13.4	27.5	28.3
Total	100.0	100.0	100.0	100.0	100.0	100.0	100.0	100.0	100.0
Age unknown	0.5	1.1	0.1	0.1	1.4	-	3.8	-	0.5
Proportion of non-Indigenous HACC clients									
Aged under 50 years	8.5	12.1	10.0	8.4	10.2	9.1	15.7	15.8	10.2
50 years to 69 years	17.0	20.9	19.8	17.2	19.3	21.3	19.4	26.3	19.2
70 years and over	74.5	67.0	70.2	74.3	70.4	69.5	65.0	58.0	70.6
Total	100.0	100.0	100.0	100.0	100.0	100.0	100.0	100.0	100.0
Age unknown	0.4	0.3	0.2	0.1	0.5	0.2	1.4	0.3	0.3
Proportion of all HACC clients (e)									
Aged under 50 years	9.5	12.9	10.1	9.7	11.4	9.6	15.6	20.0	11.0
50 years to 69 years	18.0	21.4	19.8	18.8	20.3	21.9	20.0	36.2	19.9
70 years and over	72.5	65.7	70.1	71.4	68.3	68.5	64.3	43.8	69.1
Total	100.0	100.0	100.0	100.0	100.0	100.0	100.0	100.0	100.0
Age unknown	1.1	0.4	0.3	0.4	1.9	0.3	1.6	2.2	0.8

Table 13A.61

Table 13A.61 Distribution of HACC clients, by age and Indigenous status (per cent) (a), (b), (c), (d)

	NSW	Vic	Qld	WA	SA	Tas	ACT	NT	Aust
Distribution of HACC clients by age group									
Proportion of HACC clients aged 50 years and under									
Indigenous clients	12.9	2.8	7.0	9.8	9.8	6.1	2.8	57.9	7.8
Non-Indigenous clients	87.1	97.2	93.0	90.2	90.2	93.9	97.2	42.1	92.2
All persons	100.0	100.0	100.0	100.0	100.0	100.0	100.0	100.0	100.0
Indigenous status unknown									
	7.3	14.3	10.3	13.0	11.5	9.3	12.8	4.1	11.3
Proportion of HACC clients aged 50–70 years									
Indigenous clients	8.0	1.9	5.4	9.9	5.3	2.6	2.3	61.2	5.5
Non-Indigenous clients	92.0	98.1	94.6	90.1	94.7	97.4	97.7	38.8	94.5
All persons	100.0	100.0	100.0	100.0	100.0	100.0	100.0	100.0	100.0
Indigenous status unknown									
	7.5	11.9	11.0	8.2	9.8	10.8	16.3	4.4	10.1
Proportion of HACC clients aged 70 years and over									
Indigenous clients	1.4	0.3	1.5	1.5	0.9	1.2	0.2	29.2	1.1
Non-Indigenous clients	98.6	99.7	98.5	98.5	99.1	98.8	99.8	70.8	98.9
All persons	100.0	100.0	100.0	100.0	100.0	100.0	100.0	100.0	100.0
Indigenous status unknown									
	6.3	9.1	14.4	4.5	7.0	8.4	14.7	4.4	8.8
2009-10									
Distribution of HACC clients by Indigenous status									
Proportion of Indigenous HACC clients									
Aged under 50 years	33.1	40.4	25.5	24.6	36.0	27.2	50.0	23.2	31.1
50 years to 69 years	41.0	40.1	38.0	48.3	39.2	33.2	40.1	47.7	41.1
70 years and over	25.8	19.5	36.5	27.1	24.8	39.6	9.9	29.2	27.8
Total	100.0	100.0	100.0	100.0	100.0	100.0	100.0	100.0	100.0
Age unknown									
	0.2	0.1	0.4	0.1	0.5	–	4.1	–	0.3
Proportion of non-Indigenous HACC clients									
Aged under 50 years	8.1	11.8	9.9	8.8	9.3	9.7	14.7	15.2	9.9

Table 13A.61

Table 13A.61 Distribution of HACC clients, by age and Indigenous status (per cent) (a), (b), (c), (d)

	NSW	Vic	Qld	WA	SA	Tas	ACT	NT	Aust
50 years to 69 years	17.1	21.1	19.8	16.8	18.8	21.8	20.9	27.7	19.2
70 years and over	74.7	67.1	70.3	74.4	71.9	68.6	64.4	57.1	70.8
Total	100.0	100.0	100.0	100.0	100.0	100.0	100.0	100.0	100.0
Age unknown	0.4	0.2	0.2	0.1	0.3	0.0	1.0	0.2	0.2
Proportion of all HACC clients (e)									
Aged under 50 years	9.1	12.6	9.9	10.1	10.3	10.0	14.7	19.0	10.7
50 years to 69 years	18.1	21.6	20.0	18.5	19.6	22.0	21.1	36.4	20.0
70 years and over	72.8	65.8	70.1	71.4	70.1	68.0	64.2	44.7	69.4
Total	100.0	100.0	100.0	100.0	100.0	100.0	100.0	100.0	100.0
Age unknown	0.6	0.2	0.3	0.3	1.4	0.0	1.1	1.5	0.5
Distribution of HACC clients by age group									
Proportion of HACC clients aged 50 years and under									
Indigenous clients	13.4	3.4	7.4	9.6	8.7	4.9	4.7	55.5	7.9
Non-Indigenous clients	86.6	96.6	92.6	90.4	91.3	95.1	95.3	44.5	92.1
All persons	100.0	100.0	100.0	100.0	100.0	100.0	100.0	100.0	100.0
Indigenous status unknown	6.0	13.1	7.4	14.7	9.9	8.4	9.4	5.6	10.0
Proportion of HACC clients aged 50–70 years									
Indigenous clients	8.3	1.9	5.6	9.8	4.9	2.7	2.7	58.6	5.6
Non-Indigenous clients	91.7	98.1	94.4	90.2	95.1	97.3	97.3	41.4	94.4
All persons	100.0	100.0	100.0	100.0	100.0	100.0	100.0	100.0	100.0
Indigenous status unknown	6.1	10.9	9.5	10.2	8.6	8.5	12.5	4.2	9.0
Proportion of HACC clients aged 70 years and over									
Indigenous clients	1.3	0.3	1.6	1.4	0.8	1.0	0.2	29.6	1.1
Non-Indigenous clients	98.7	99.7	98.4	98.6	99.2	99.0	99.8	70.4	98.9
All persons	100.0	100.0	100.0	100.0	100.0	100.0	100.0	100.0	100.0
Indigenous status unknown	5.4	8.5	12.3	6.0	6.4	8.3	13.5	5.3	8.0

Table 13A.61

Table 13A.61 Distribution of HACC clients, by age and Indigenous status (per cent) (a), (b), (c), (d)

	NSW	Vic	Qld	WA	SA	Tas	ACT	NT	Aust
2010-11									
Distribution of HACC clients by Indigenous status									
Proportion of Indigenous HACC clients									
Aged under 50 years	32.3	37.6	24.4	26.0	28.9	28.9	38.0	24.5	29.7
50 years to 69 years	40.3	43.0	39.5	48.1	39.7	30.4	46.8	46.9	41.5
70 years and over	27.4	19.4	36.2	25.9	31.3	40.7	15.2	28.6	28.9
Total	100.0	100.0	100.0	100.0	100.0	100.0	100.0	100.0	100.0
Age unknown	0.4	0.2	0.2	—	0.4	—	0.6	—	0.2
Proportion of non-Indigenous HACC clients									
Aged under 50 years	8.5	11.7	9.5	8.9	9.2	9.3	14.0	18.8	9.9
50 years to 69 years	17.5	21.3	19.5	17.0	18.8	22.6	21.1	26.8	19.3
70 years and over	74.0	67.0	71.0	74.1	72.1	68.1	64.9	54.3	70.8
Total	100.0	100.0	100.0	100.0	100.0	100.0	100.0	100.0	100.0
Age unknown	0.1	—	0.1	—	0.2	0.1	0.3	0.6	0.1
Proportion of all HACC clients (e)									
Aged under 50 years	9.5	12.5	9.8	10.0	10.2	9.7	14.2	24.1	10.7
50 years to 69 years	18.5	21.8	20.0	18.6	19.7	22.7	21.1	34.5	20.1
70 years and over	72.1	65.7	70.2	71.4	70.1	67.6	64.7	41.4	69.2
Total	100.0	100.0	100.0	100.0	100.0	100.0	100.0	100.0	100.0
Age unknown	0.2	0.1	0.2	0.1	0.8	0.1	0.5	3.6	0.2
Distribution of HACC clients by age group									
Proportion of HACC clients aged 50 years and under									
Indigenous clients	12.9	3.2	7.7	10.3	7.2	5.5	3.5	52.1	7.9
Non-Indigenous clients	87.1	96.8	92.3	89.7	92.8	94.5	96.5	47.9	92.1
All persons	100.0	100.0	100.0	100.0	100.0	100.0	100.0	100.0	100.0
Indigenous status unknown	5.5	11.8	6.0	9.5	13.7	7.8	6.9	17.0	9.1

Table 13A.61

Table 13A.61 Distribution of HACC clients, by age and Indigenous status (per cent) (a), (b), (c), (d)

	NSW	Vic	Qld	WA	SA	Tas	ACT	NT	Aust
Proportion of HACC clients aged 50–70 years									
Indigenous clients	8.2	2.0	6.2	10.0	5.0	2.4	2.9	59.3	5.8
Non-Indigenous clients	91.8	98.0	93.8	90.0	95.0	97.6	97.1	40.7	94.2
All persons	100.0	100.0	100.0	100.0	100.0	100.0	100.0	100.0	100.0
Indigenous status unknown									
	5.2	9.5	6.9	7.2	11.0	7.5	6.6	2.6	7.7
Proportion of HACC clients aged 70 years and over									
Indigenous clients	1.4	0.3	1.6	1.4	1.1	1.1	0.3	30.5	1.2
Non-Indigenous clients	98.6	99.7	98.4	98.6	98.9	98.9	99.7	69.5	98.8
All persons	100.0	100.0	100.0	100.0	100.0	100.0	100.0	100.0	100.0
Indigenous status unknown	4.6	7.2	8.1	4.0	7.9	7.7	8.6	3.8	6.4

(a) Reports provisional data that have not been validated and may be subject to revision.

(b) The proportion of HACC clients with unknown or null Indigenous status differed across jurisdictions and years. In 2010-11, the proportion ranged from 4.8 per cent to 9.6 per cent. Nationally, the proportion of HACC clients with unknown or null Indigenous status was 7.1 per cent.

(c) The proportion of HACC clients with unknown date of birth differed across jurisdictions and years.

(d) Rounding of proportions may result in age cohorts not summing to the total aggregate proportion.

(e) Calculations include HACC clients with unknown or null Indigenous Status.

– Nil or rounded to zero.

Source: DoHA unpublished, HACC Minimum Data Set (various years).

Table 13A.62

Table 13A.62 Comparative characteristics of Indigenous HACC clients (a), (b), (c), (d), (e), (f), (g), (h), (i)

	Unit	NSW	Vic	Qld	WA	SA	Tas	ACT	NT	Aust
Indigenous persons as a proportion of the Australian population										
Total	%	1.9	0.5	3.2	3.2	1.6	3.4	1.1	27.4	2.2
Aged 50+ years	%	0.8	0.2	1.2	1.3	0.5	1.3	0.4	16.4	0.8
Aged 70+ years	%	0.4	0.1	0.7	0.8	0.3	0.7	0.1	18.5	0.5
Indigenous persons as a proportion of HACC clients										
Total	%	3.0	1.1	2.6	3.9	1.9	1.8	1.2	80.8	2.5
Aged 50+ years	%	2.3	0.9	2.3	3.3	1.5	1.5	1.0	71.4	2.0
Aged 70+ years	%	1.2	0.5	1.4	1.5	0.7	1.1	0.6	27.9	1.1
Characteristics of Indigenous HACC clients aged 50 years and over										
Female	%	66.7	65.1	63.1	61.9	63.4	47.0	46.7	61.5	63.5
Speaks English at home	%	95.7	93.0	98.3	99.5	98.0	95.3	85.3	99.1	96.8
Receives a pension	%	85.0	66.0	94.5	95.5	69.3	83.1	61.5	89.4	85.1
Lives alone	%	32.1	31.8	26.9	22.1	23.7	33.7	42.6	8.8	26.5
Has a carer	%	16.5	31.4	41.5	35.7	23.7	29.9	24.6	56.0	31.7
Receives four or more service types	%	19.9	15.2	43.0	65.8	42.7	23.1	23.0	59.1	36.9
Monthly hours of service per client	hrs	3.7	6.5	6.3	7.3	4.7	3.7	3.6	11.1	6.0
Characteristics of non-Indigenous HACC clients aged 50 years and over										
Female	%	66.2	66.4	64.7	67.2	66.3	44.5	55.4	52.9	65.0
Speaks English at home	%	80.8	72.5	88.6	78.3	78.3	90.9	72.8	74.4	79.4
Receives a pension	%	85.4	82.8	87.4	84.0	85.4	81.8	37.1	73.6	83.7
Lives alone	%	43.7	41.1	43.8	51.3	48.1	34.1	42.5	39.8	43.7
Has a carer	%	28.2	44.4	37.1	37.8	27.9	27.1	19.4	50.7	35.4
Receives four or more services	%	19.6	11.6	29.3	36.7	23.7	15.0	20.2	19.4	20.8
Monthly hours of service per client	hrs	2.9	4.0	3.8	5.5	2.2	2.5	2.3	3.5	3.6

Table 13A.62

Table 13A.62 Comparative characteristics of Indigenous HACC clients (a), (b), (c), (d), (e), (f), (g), (h), (i)

	Unit	NSW	Vic	Qld	WA	SA	Tas	ACT	NT	Aust
All HACC clients aged 50 years and over proportion of responses unknown										
Gender	%	0.3	0.3	0.9	0.7	1.0	34.4	16.0	0.2	2.1
Language spoken at home	%	1.1	6.5	9.9	3.1	7.7	2.6	0.5	10.1	5.3
Pension status	%	11.8	13.9	14.4	11.2	15.3	17.7	58.9	18.9	14.4
Living arrangements	%	12.3	13.4	13.3	3.2	13.4	37.4	17.0	16.6	13.2
Carer status	%	23.7	12.3	14.6	4.0	11.2	18.4	4.4	19.2	15.0
2006-07										
Indigenous persons as a proportion of the Australian population										
Total	%	1.9	0.5	3.1	3.2	1.6	3.4	1.1	27.3	2.2
Aged 50+ years	%	0.8	0.2	1.2	1.3	0.5	1.3	0.4	16.4	0.9
Aged 70+ years	%	0.4	0.1	0.7	0.8	0.3	0.7	0.1	18.1	0.5
Indigenous persons as a proportion of HACC clients										
Total	%	2.9	0.9	2.3	3.5	1.8	1.6	1.1	45.2	2.3
Aged 50+ years	%	2.1	0.6	1.7	2.7	1.2	1.3	0.8	33.7	1.6
Aged 70+ years	%	1.0	0.2	0.8	1.0	0.4	0.8	0.4	12.8	0.7
Characteristics of Indigenous HACC clients aged 50 years and over										
Female	%	67.9	65.5	64.7	62.6	64.7	63.8	66.0	63.0	65.4
Speaks English at home	%	97.7	94.9	99.1	99.5	98.9	96.4	86.7	99.9	98.2
Receives a pension	%	97.8	95.5	98.0	99.4	97.3	98.7	91.8	99.3	98.0
Lives alone	%	33.0	30.6	27.4	19.5	21.2	36.2	36.2	6.3	26.0
Has a carer	%	15.9	26.8	35.5	29.4	20.1	30.3	29.7	43.8	26.8
Receives four or more service types	%	25.7	18.9	42.2	59.3	42.0	20.6	29.7	64.6	38.4
Monthly hours of service per client	hrs	4.9	3.7	6.4	6.8	4.5	3.5	4.5	10.5	5.9
Characteristics of non-Indigenous HACC clients aged 50 years and over										
Female	%	66.1	66.4	65.0	68.9	65.9	66.9	64.7	54.5	66.2
Speaks English at home	%	81.9	75.1	89.6	79.6	78.6	91.7	73.4	78.9	81.1

AGED CARE
SERVICES

Table 13A.62

Table 13A.62 Comparative characteristics of Indigenous HACC clients (a), (b), (c), (d), (e), (f), (g), (h), (i)

	Unit	NSW	Vic	Qld	WA	SA	Tas	ACT	NT	Aust
Receives a pension	%	94.6	92.9	92.3	92.5	93.4	95.2	86.6	94.2	93.3
Lives alone	%	43.5	42.8	43.2	53.1	41.3	33.4	39.9	44.0	43.4
Has a carer	%	26.6	38.3	32.8	29.2	24.0	25.3	12.3	41.8	30.8
Receives four or more services	%	21.0	11.1	27.2	38.4	28.8	18.9	16.4	23.6	21.4
Monthly hours of service per client	hrs	3.0	2.7	3.8	5.3	3.5	2.5	2.3	3.4	3.3
All HACC clients aged 50 years and over proportion of responses unknown										
Gender	%	1.3	3.1	1.3	0.1	0.2	21.4	20.2	0.1	2.7
Language spoken at home	%	1.2	12.3	9.5	3.6	5.4	10.6	2.0	13.4	7.1
Pension status	%	12.0	20.9	12.9	6.7	25.0	16.4	50.8	15.9	16.6
Living arrangements	%	12.5	14.6	12.5	3.9	27.2	33.8	20.2	12.8	14.9
Carer status	%	24.1	15.3	12.1	3.6	14.3	20.4	5.4	19.0	16.0
2007-08										
Indigenous persons as a proportion of the Australian population										
Total	%	2.3	0.7	3.6	3.4	1.8	3.8	1.3	30.6	2.5
Aged 50+ years	%	0.9	0.3	1.3	1.3	0.6	1.3	0.4	16.3	0.9
Aged 70+ years	%	0.5	0.2	0.7	0.7	0.3	0.7	0.1	19.2	0.5
Indigenous persons as a proportion of HACC clients										
Total	%	3.5	0.9	2.8	3.5	2.3	1.9	1.0	48.4	2.6
Aged 50+ years	%	2.7	0.6	2.3	3.0	1.7	1.6	0.7	46.4	2.0
Aged 70+ years	%	1.4	0.3	1.4	1.4	0.8	1.2	0.3	30.4	1.1
Characteristics of Indigenous HACC clients aged 50 years and over										
Female	%	67.5	66.0	64.0	63.8	61.8	65.0	67.3	63.0	65.2
Speaks English at home	%	97.2	98.7	87.8	65.6	82.5	99.6	97.8	18.4	82.6
Receives a pension	%	96.9	95.6	98.0	99.3	96.4	96.6	91.9	99.2	97.5
Lives alone	%	34.1	35.0	28.4	19.5	27.4	42.8	31.1	7.3	27.9
Has a carer	%	17.5	30.5	35.5	34.6	27.5	33.9	29.5	34.9	27.4

Table 13A.62

Table 13A.62 Comparative characteristics of Indigenous HACC clients (a), (b), (c), (d), (e), (f), (g), (h), (i)

	Unit	NSW	Vic	Qld	WA	SA	Tas	ACT	NT	Aust
Receives four or more service types	%	18.0	21.1	45.1	55.0	43.1	23.5	40.0	61.3	34.8
Monthly hours of service per client	hrs	5.7	7.0	8.3	7.6	5.1	3.3	9.3	9.8	6.9
Characteristics of non-Indigenous HACC clients aged 50 years and over										
Female	%	65.8	65.9	64.8	68.6	65.8	66.5	69.3	56.8	65.9
Speaks English at home	%	88.8	85.6	95.8	90.5	87.5	96.4	90.0	86.9	89.4
Receives a pension	%	94.5	92.6	92.1	92.4	93.3	95.1	86.2	94.3	93.1
Lives alone	%	46.7	45.2	44.4	52.9	48.1	50.7	50.7	53.5	46.7
Has a carer	%	26.3	35.2	36.5	27.4	23.4	25.3	27.6	48.0	30.7
Receives four or more services	%	17.7	13.0	24.4	34.7	28.2	23.2	15.8	22.0	20.1
Monthly hours of service per client	hrs	3.6	3.9	4.0	5.3	2.8	3.0	3.4	3.8	3.8
All HACC clients aged 50 years and over proportion of responses unknown										
Gender	%	0.6	2.4	0.7	0.1	0.1	0.3	1.1	-	1.1
Language spoken at home	%	5.9	8.5	12.2	4.7	5.6	9.7	17.2	12.2	8.0
Pension status	%	13.7	20.5	16.5	6.2	24.0	9.5	25.1	16.4	16.8
Living arrangements	%	11.9	16.0	17.0	5.2	25.9	7.8	13.4	12.7	15.0
Carer status	%	11.7	13.9	17.4	4.9	13.5	11.5	15.7	16.3	13.2
2008-09										
Indigenous persons as a proportion of the Australian population										
Total	%	2.2	0.6	3.5	3.4	1.8	3.7	1.3	29.6	2.5
Aged 50+ years	%	0.9	0.3	1.3	1.3	0.6	1.4	0.4	16.7	1.0
Aged 70+ years	%	0.5	0.2	0.7	0.8	0.3	0.7	0.0	19.6	0.5
Indigenous persons as a proportion of HACC clients										
Total	%	3.7	0.9	2.8	3.8	2.7	2.0	1.1	46.5	2.7
Aged 50+ years	%	2.7	0.7	2.4	3.2	1.9	1.5	0.7	43.7	2.1
Aged 70+ years	%	1.4	0.3	1.5	1.5	0.9	1.2	0.2	29.2	1.1

Table 13A.62

Table 13A.62 Comparative characteristics of Indigenous HACC clients (a), (b), (c), (d), (e), (f), (g), (h), (i)

	Unit	NSW	Vic	Qld	WA	SA	Tas	ACT	NT	Aust
Characteristics of Indigenous HACC clients aged 50 years and over										
Female	%	67.2	65.1	64.4	63.3	60.3	64.1	67.9	63.3	64.9
Speaks English at home	%	94.3	97.6	86.7	66.3	78.9	99.7	100.0	20.2	81.9
Receives a pension	%	97.2	96.5	97.6	99.2	95.7	96.6	95.1	99.6	97.6
Lives alone	%	36.9	32.7	27.9	19.9	24.9	39.9	26.5	7.4	28.7
Has a carer	%	17.9	32.9	35.1	33.1	27.2	32.0	35.4	36.1	27.5
Receives four or more service types	%	19.0	20.9	42.5	55.3	43.9	23.6	41.1	62.7	34.8
Monthly hours of service per client	hrs	5.7	7.3	8.5	7.7	5.4	3.4	9.2	7.7	6.7
Characteristics of non-Indigenous HACC clients aged 50 years and over										
Female	%	65.6	65.6	64.6	68.4	65.2	67.0	68.3	58.0	65.6
Speaks English at home	%	88.6	85.6	95.8	91.2	87.6	96.6	90.1	87.1	89.4
Receives a pension	%	94.4	92.6	91.9	92.2	93.2	95.2	87.5	93.8	93.0
Lives alone	%	46.4	45.3	44.1	52.3	47.8	51.4	50.3	50.3	46.5
Has a carer	%	26.5	32.4	37.1	27.8	22.8	23.4	26.5	46.1	29.9
Receives four or more services	%	17.0	14.0	23.5	33.8	30.0	26.4	14.5	21.3	20.3
Monthly hours of service per client	hrs	3.7	3.8	4.0	5.3	3.2	3.1	3.1	3.4	3.8
All HACC clients aged 50 years and over proportion of responses unknown										
Gender	%	0.7	1.8	0.7	0.1	0.4	0.3	1.3	0.1	0.9
Language spoken at home	%	5.2	6.0	10.9	4.7	5.3	5.9	12.0	4.9	6.6
Pension status	%	13.2	19.1	15.4	6.4	22.7	8.4	31.1	9.7	15.9
Living arrangements	%	9.7	17.1	15.8	5.6	25.9	6.9	17.5	3.8	14.5
Carer status	%	11.3	13.5	16.8	5.4	14.5	8.8	19.3	9.3	12.9
2009-10										
Indigenous persons as a proportion of the Australian population										
Total	%	2.2	0.6	3.5	3.3	1.8	3.7	1.3	29.9	2.5
Aged 50+ years	%	0.9	0.3	1.3	1.4	0.6	1.4	0.4	16.8	1.0

INDIGENOUS

COMPENDIUM 2012

AGED CARE
SERVICES

PAGE 5 of TABLE 13A.62

Table 13A.62

Table 13A.62 Comparative characteristics of Indigenous HACC clients (a), (b), (c), (d), (e), (f), (g), (h), (i)

	Unit	NSW	Vic	Qld	WA	SA	Tas	ACT	NT	Aust
Aged 70+ years	%	0.4	0.2	0.7	0.8	0.3	0.7	0.2	20.3	0.5
Indigenous persons as a proportion of HACC clients										
Total	%	3.6	1.0	3.0	3.6	2.4	1.8	1.5	45.0	2.7
Aged 50+ years	%	2.7	0.7	2.5	3.0	1.7	1.5	0.9	42.7	2.1
Aged 70+ years	%	1.3	0.3	1.6	1.4	0.8	1.0	0.2	29.6	1.1
Characteristics of Indigenous HACC clients aged 50 years and over										
Female	%	65.6	65.6	64.0	64.2	60.9	65.7	63.0	62.0	64.4
Speaks English at home	%	97.3	98.2	86.6	66.3	86.4	100.0	98.8	19.0	84.5
Receives a pension	%	97.4	95.3	97.9	98.9	95.9	96.3	91.3	99.5	97.5
Lives alone	%	35.4	35.5	29.2	19.6	27.2	42.7	32.9	7.1	29.3
Has a carer	%	15.8	24.6	34.8	32.7	30.4	25.6	51.5	36.9	26.2
Receives four or more service types	%	17.6	19.7	42.7	51.5	42.3	28.0	29.6	63.4	33.3
Monthly hours of service per client	hrs	5.4	7.3	7.3	7.2	5.5	3.5	4.3	8.1	6.4
Characteristics of non-Indigenous HACC clients aged 50 years and over										
Female	%	65.5	65.4	64.9	68.2	65.2	66.7	66.4	56.9	65.6
Speaks English at home	%	88.1	85.8	95.9	91.2	87.4	96.9	89.9	88.1	89.3
Receives a pension	%	94.3	92.6	92.9	92.3	93.1	95.2	87.3	94.1	93.2
Lives alone	%	46.1	45.3	44.3	52.4	48.1	50.9	49.4	49.8	46.4
Has a carer	%	22.4	29.9	35.6	28.6	21.6	21.5	28.1	45.6	27.7
Receives four or more services	%	13.4	14.5	23.8	32.8	32.0	28.0	16.5	24.2	19.6
Monthly hours of service per client	hrs	3.6	3.8	3.9	5.2	3.2	3.1	3.2	3.7	3.8
All HACC clients aged 50 years and over proportion of responses unknown										
Gender	%	0.6	1.2	0.5	0.1	0.8	0.2	0.7	0.1	0.7
Language spoken at home	%	3.4	4.9	9.5	5.0	4.9	4.2	4.8	4.9	5.3
Pension status	%	10.6	16.8	14.6	6.3	20.0	8.4	28.4	9.8	14.1
Living arrangements	%	6.6	16.7	15.0	5.7	23.9	6.7	20.5	3.5	13.2

Table 13A.62

Table 13A.62 Comparative characteristics of Indigenous HACC clients (a), (b), (c), (d), (e), (f), (g), (h), (i)

	Unit	NSW	Vic	Qld	WA	SA	Tas	ACT	NT	Aust
Carer status	%	10.3	13.1	15.0	5.3	14.8	6.6	18.6	14.9	12.2
2010-11										
Indigenous persons as a proportion of the Australian population										
Total	%	2.3	0.7	3.6	3.4	1.9	4.0	1.4	30.3	2.6
Aged 50+ years	%	1.0	0.3	1.4	1.4	0.7	1.6	0.6	17.7	1.1
Aged 70+ years	%	0.5	0.2	0.7	0.7	0.3	0.8	0.2	17.9	0.5
Indigenous persons as a proportion of HACC clients										
Total	%	3.8	1.0	3.2	3.8	2.4	1.8	1.3	45.4	2.8
Aged 50+ years	%	2.8	0.7	2.7	3.1	1.9	1.4	1.0	43.7	2.2
Aged 70+ years	%	1.4	0.3	1.6	1.4	1.1	1.1	0.3	30.5	1.2
Characteristics of Indigenous HACC clients aged 50 years and over										
Female	%	65.5	65.2	63.6	65.0	61.3	61.7	63.3	62.4	64.3
Speaks English at home	%	98.1	98.4	88.5	66.9	69.3	99.7	100.0	20.3	84.5
Receives a pension	%	96.6	95.1	97.6	99.0	95.9	97.6	91.2	99.4	97.1
Lives alone	%	33.8	34.7	28.7	20.1	26.5	44.7	34.1	7.6	28.7
Has a carer	%	13.0	24.2	35.5	33.5	28.8	20.6	29.2	39.3	24.6
Receives four or more service types	%	18.5	21.3	41.1	47.8	37.8	30.3	41.8	65.2	32.6
Monthly hours of service per client	hrs	4.9	6.4	6.4	3.9	6.1	4.0	5.0	6.8	5.8
Characteristics of non-Indigenous HACC clients aged 50 years and over										
Female	%	65.0	65.5	64.9	68.0	65.0	66.1	67.5	56.5	65.4
Speaks English at home	%	88.1	86.1	96.3	91.2	87.4	97.1	89.3	88.2	89.6
Receives a pension	%	94.0	92.2	93.3	92.4	93.2	95.0	87.6	92.8	93.1
Lives alone	%	45.3	45.6	44.6	51.7	46.3	49.5	49.2	50.3	46.1
Has a carer	%	19.4	27.9	34.4	28.4	21.6	19.6	30.0	47.8	25.7
Receives four or more services	%	14.5	15.3	25.8	29.1	30.8	28.0	17.4	26.8	20.1
Monthly hours of service per client	hrs	3.4	3.7	4.0	5.1	3.3	3.4	3.4	3.6	3.7

Table 13A.62

Table 13A.62 Comparative characteristics of Indigenous HACC clients (a), (b), (c), (d), (e), (f), (g), (h), (i)

	Unit	NSW	Vic	Q/d	WA	SA	Tas	ACT	NT	Aust
All HACC clients aged 50 years and over proportion of responses unknown										
Gender	%	0.6	0.4	0.2	0.1	0.1	0.2	0.4	–	0.4
Language spoken at home	%	2.7	2.2	0.6	0.3	1.3	1.5	2.5	4.7	1.8
Pension status	%	10.7	11.8	3.5	1.4	16.6	15.6	12.9	6.2	9.7
Living arrangements	%	7.5	11.7	4.0	0.7	15.4	6.5	17.5	1.8	8.4
Carer status	%	0.7	9.4	5.0	3.5	7.3	4.1	9.3	15.1	5.0

(a) Reports provisional data that have not been validated and may be subject to revision.

(b) Population projections by SLA for 2007-2027 prepared by ABS according to assumptions agreed to by DoHA. Indigenous population estimates for June 2010 are based on ratios from ABS 2006 Experimental Indigenous ERP data applied to Population Projections by SLA 2007–2027.

(c) The proportion of HACC clients with unknown or null Indigenous status differed across jurisdictions and years. In 2010-11, the proportion ranged from 4.8 per cent to 9.6 per cent. Nationally, the proportion of HACC clients with unknown or null Indigenous status was 7.1 per cent.

(d) The proportion of HACC clients with unknown or invalid date of birth differed across jurisdictions and years. In 2010-11, it ranged from 0.1 per cent to 3.6 per cent. Nationally, the proportion of HACC clients with unknown or invalid Date of Birth was 0.2 per cent.

(e) The proportion of HACC clients with Nil and Not stated gender differed across jurisdictions and years.

(f) The proportion of HACC clients with Nil and Not stated main language spoken at home differed across jurisdictions and years.

(g) The proportion of HACC clients with Nil and Not stated pension benefit status differed across jurisdictions and years.

(h) The proportion of HACC clients with Nil and Not stated living arrangements differed across jurisdictions and years.

(i) The proportion of HACC clients with Nil and Not stated carer availability differed across jurisdictions and years.

– Nil or rounded to zero.

Source: DoHA unpublished, HACC Minimum Data Set (various years).

Table 13A.63

Table 13A.63 Access to Commonwealth Respite and Carelink Centres, 2010-11 (a)

Unit	NSW	Vic	Qld	WA	SA	Tas	ACT	NT	Aust
Indigenous contacts (b)	1 384	140	3 196	270	618	20	62	1 080	6 880
Indigenous target population (c)	23 970	5 426	20 327	10 164	4 002	3 004	530	8 900	76 324
Indigenous contacts per 1000 Indigenous people in the target population	57.7	25.8	157.2	26.6	154.4	6.7	116.9	121.4	90.1
All contacts (d)	99 342	40 384	84 087	31 707	22 480	8 531	3 110	1 970	291 611
All target population (e)	754 322	555 578	419 904	206 988	191 577	58 721	26 573	14 861	2 228 523
All contacts per 1000 target population	131.7	72.7	200.3	153.2	117.3	145.3	117.0	132.6	130.9

(a) Contacts include phone calls, emails, visits and facsimiles.

(b) People making contact self identify as Indigenous. Therefore, there is likely to be substantial under reporting of Indigenous status.

(c) Indigenous people aged 50 years and over. See footnotes to table 13A.2 for details of population calculations.

(d) Number of instances of assistance not carers.

(e) All people aged 70 years and older and Indigenous people aged 50-69. See footnotes to table 13A.2 for details of population calculations.

Source: DoHA unpublished.

Table 13A.64

Table 13A.64 **Aged care assessments (a), (b)**

	NSW (c)	Vic	Qld (d)	WA	SA	Tas	ACT	NT	Aust
Indigenous aged care assessments per 1000 Indigenous persons aged 50 years or over									
2004-05	28.5	67.0	11.6	65.3	37.8	18.0	31.8	50.2	34.6
2005-06	34.1	48.4	20.7	59.9	44.6	16.7	19.9	51.8	37.2
2006-07	27.9	35.7	23.1	57.2	36.2	13.7	51.2	56.7	34.5
2007-08	32.8	60.6	23.9	50.7	33.1	16.2	38.7	53.2	36.8
2008-09	37.5	58.8	27.2	70.2	43.3	22.7	64.9	54.4	42.7
2009-10	28.6	45.3	23.1	55.8	33.2	12.0	35.8	39.5	32.9
Total number of aged care assessments of Indigenous persons aged 50 years and older									
2004-05	455	229	162	500	107	37	11	311	1 812
2005-06	557	170	298	481	129	35	7	335	2 012
2006-07	552	163	385	474	122	32	21	417	2 166
2007-08	666	282	411	453	114	40	16	417	2 399
2008-09	639	221	399	532	123	47	25	358	2 344
2009-10	653	234	445	540	127	34	18	333	2 384
Aged care assessments of persons aged 70 years or over and Indigenous persons aged 50–69 years per 1000 persons aged 70 years or over and Indigenous persons aged 50–69 years									
2004-05	90.1	95.8	74.4	89.4	76.4	82.7	120.6	63.6	87.5
2005-06	88.3	92.5	71.4	94.1	86.3	88.2	113.0	61.9	86.8
2006-07	86.7	89.7	72.8	88.8	80.8	88.7	87.5	70.0	84.5
2007-08	90.4	92.2	74.1	91.3	81.9	92.1	75.6	71.7	86.9
2008-09	91.7	91.7	74.6	93.8	84.2	91.9	85.3	64.4	87.8
2009-10	75.9	85.0	65.6	90.0	82.1	79.6	79.3	59.4	78.1
Total number of assessments of persons aged 70 years or over and Indigenous persons aged 50–69 years									
2004-05	60 751	46 821	25 734	15 228	13 273	4 257	2 640	650	169 354
2005-06	60 697	46 256	25 426	16 531	15 237	4 626	2 555	660	171 988
2006-07	60 937	46 320	27 514	16 473	14 585	4 822	2 077	858	173 586
2007-08	64 975	48 782	28 912	17 596	15 109	5 135	1 864	928	183 301
2008-09	65 892	48 521	29 106	18 085	15 537	5 118	2 101	833	185 193
2009-10	55 925	46 102	26 594	18 003	15 448	4 563	2 031	833	169 499

- (a) Data in this table includes complete assessments only for years after 2006-07. For previous years the following information applies: in May 2003 a new Minimum Data Set (MDSv2) was introduced for the Aged Care Assessment Program. With the exception of Queensland and about half of NSW, it had been adopted by states and territories when data shown in this table was collected. The data in this table has been selected to match MDSv1 and MDSv2 coding and to be comparable as closely as possible with previous reports containing MDSv1 data. Includes only assessments (completed and not completed) for the stated client group. (Some assessments are not completed because, for example, the client's circumstances may change or the client may withdraw mid-way through the assessment process. Separate counting of completed and not completed assessments has been introduced over time with the adoption of the MDSv2).
- (b) The number of Indigenous assessments is based on self-identification of Indigenous status. Therefore these figures may not accurately represent the assessment of Indigenous persons.

Table 13A.64 **Aged care assessments (a), (b)**

	<i>NSW (c)</i>	<i>Vic</i>	<i>Qld (d)</i>	<i>WA</i>	<i>SA</i>	<i>Tas</i>	<i>ACT</i>	<i>NT</i>	<i>Aust</i>
--	----------------	------------	----------------	-----------	-----------	------------	------------	-----------	-------------

(c) Data for NSW in the Ageing and Aged Care Data Warehouse includes an unknown number of duplicate records created by a range of database changes and Aged Care Assessment Team amalgamations undertaken by the NSW Government. This has a flow-on effect on the national figures.

(d) The total number of assessments for Queensland in 2005-06 is underestimated by approximately 2000 due to technical failure.

Source: Aged Care Assessment Program National Data Repository unpublished.

Table 13A.66

Table 13A.66 Aged care assessments completed under the ACAP for people of all ages (a)

2007-08	NSW	Vic	Qld	WA	SA	Tas	ACT	NT	Aust
Number									
Age									
<50 years	572	294	178	86	62	21	49	37	1 299
50-64 years	2 597	1 882	1 393	772	488	232	82	199	7 645
65-69 years	3 069	2 238	1 449	929	621	251	82	161	8 800
70-74 years	6 024	4 431	2 653	1 665	1 198	436	165	179	16 751
75-79 years	11 956	8 616	5 045	3 367	2 455	875	300	160	32 774
80-84 years	18 371	13 845	8 161	4 747	4 402	1 389	601	165	51 681
85+ years	28 429	21 726	12 854	7 608	6 988	2 413	795	176	80 989
Indigenous status									
Indigenous	687	299	449	488	122	41	16	450	2 552
Non-Indigenous (b)	70 331	52 733	31 284	18 686	16 092	5 576	2 058	627	197 387
Remoteness of residence									
Major cities	47 988	37 308	18 412	14 508	11 255	..	2 012	..	131 484
Inner regional	16 936	12 177	8 058	2 292	2 344	3 922	np	..	45 730
Outer regional	5 547	3 437	4 369	1 567	2 004	1 608	..	478	19 010
Remote	326	58	420	491	456	61	..	316	2 127
Very remote	42	..	394	316	134	21	..	265	1 173
SEIFA of residence (c)									
Quintile 1	15 039	9 637	8 190	1 146	5 260	3 295	np	389	42 956
Quintile 2	20 363	9 987	5 184	3 819	3 654	335	43	165	43 550
Quintile 3	12 299	10 301	6 614	5 793	2 358	1 044	62	204	38 674
Quintile 4	8 658	10 770	7 320	2 977	2 829	938	526	215	34 234
Quintile 5	14 481	12 285	4 336	5 448	2 084	..	1 378	75	40 087

Table 13A.66

Table 13A.66 Aged care assessments completed under the ACAP for people of all ages (a)

	NSW	Vic	Qld	WA	SA	Tas	ACT	NT	Aust
Total aged care assessments completed	71 018	53 032	31 733	19 174	16 214	5 617	2 074	1 077	199 939
Rate per 1000 population									
Age (d)									
<50 years	0.1	0.1	0.1	0.1	0.1	0.1	0.2	0.2	0.1
50-64 years	2.1	2.0	1.8	2.0	1.6	2.3	1.4	5.9	2.0
65-69 years	11.1	10.9	8.8	11.6	9.2	11.2	7.4	31.6	10.6
70-74 years	26.7	26.4	21.3	26.8	21.5	24.6	20.2	64.2	25.2
75-79 years	63.1	60.8	50.5	67.9	50.6	60.6	48.0	96.7	59.4
80-84 years	125.1	125.7	109.0	130.1	111.2	126.6	121.1	169.1	121.7
85+ years	226.5	232.5	199.2	245.6	202.9	258.2	198.3	269.5	223.2
Indigenous status									
Indigenous	4.5	8.7	3.0	6.7	4.3	2.2	3.7	6.9	4.8
Non-Indigenous (b)	10.1	10.0	7.3	8.7	10.1	11.2	6.0	2.9	9.2
Remoteness of residence									
Major cities	9.5	9.4	7.2	9.4	9.7	..	5.9	..	9.0
Inner regional	12.0	11.4	8.6	8.3	12.0	12.2	np	..	10.9
Outer regional	12.4	13.5	6.8	8.0	11.0	9.8	..	3.9	9.5
Remote	9.9	12.0	4.7	5.2	9.9	7.9	..	6.7	6.6
Very remote	8.9	..	7.6	6.1	9.8	8.0	..	5.3	6.7
SEIFA of residence (c)									
Quintile 1	10.1	11.4	8.9	9.0	10.4	11.4	np	5.1	10.1
Quintile 2	10.8	10.9	7.9	9.4	10.8	9.4	5.9	7.2	10.2
Quintile 3	10.8	8.9	7.5	8.1	10.3	11.2	5.6	5.2	9.1
Quintile 4	8.2	9.3	6.8	7.1	9.5	11.8	5.6	4.0	8.1

Table 13A.66

Table 13A.66 Aged care assessments completed under the ACAP for people of all ages (a)

	NSW	Vic	Qld	WA	SA	Tas	ACT	NT	Aust
Quintile 5	10.5	10.2	5.9	11.3	9.1	..	6.0	3.2	9.3
Total	10.2	10.0	7.4	8.9	10.1	11.3	6.0	4.9	9.4
Total rate per relevant population (e)	100.9	102.6	84.0	102.9	89.6	103.1	87.2	86.3	97.2
2008-09									
Number									
Age									
<50 years	521	205	146	68	61	15	6	38	1 060
50-64 years	2 583	1 748	1 309	750	498	224	99	166	7 377
65-69 years	3 169	2 202	1 544	975	618	291	89	130	9 018
70-74 years	6 069	4 177	2 727	1 747	1 194	473	188	152	16 727
75-79 years	11 660	8 294	4 976	3 292	2 427	873	290	177	31 989
80-84 years	18 648	13 793	8 024	4 937	4 493	1 352	638	144	52 029
85+ years	29 244	22 158	13 221	7 869	7 366	2 402	974	161	83 395
Indigenous status									
Indigenous	677	234	431	563	135	48	25	395	2 508
Non-Indigenous (b)	71 217	52 343	31 516	19 075	16 522	5 582	2 259	573	199 087
Remoteness of residence									
Major cities	46 544	34 539	16 330	14 402	11 187	..	1 403	..	124 405
Inner regional	16 297	11 393	6 391	2 340	2 529	3 935	5	..	42 894
Outer regional	4 489	3 261	3 616	1 747	2 024	1 572	..	450	17 158
Remote	277	40	375	560	462	69	..	88	1 870
Very remote	34	..	295	372	103	47	..	98	949
Not Stated	4 253	3 345	4 941	218	351	8	876	332	14 323

Table 13A.66

Table 13A.66 Aged care assessments completed under the ACAP for people of all ages (a)

	NSW	Vic	Qld	WA	SA	Tas	ACT	NT	Aust
SEIFA of residence (c)									
Quintile 1	14 101	9 113	6 409	1 260	5 176	3 232	3	185	39 479
Quintile 2	18 707	9 316	4 588	3 705	3 844	382	37	116	40 695
Quintile 3	12 578	8 848	5 382	6 134	2 169	1 040	40	106	36 297
Quintile 4	8 409	9 862	6 361	3 094	2 946	970	290	158	32 090
Quintile 5	13 854	12 095	4 262	5 226	2 171	–	1 027	63	38 698
Not Stated	4 245	3 343	4 945	219	351	6	887	340	14 336
Total aged care assessments completed	71 894	52 577	31 947	19 638	16 657	5 630	2 284	968	201 595
Rate per 1000 population									
Age (d)									
<50 years	0.1	0.1	–	–	0.1	–	–	0.2	0.1
50–64 years	2.0	1.8	1.7	1.9	1.6	2.2	1.6	4.7	1.9
65–69 years	11.0	10.3	8.9	11.6	8.8	12.4	7.6	23.5	10.4
70–74 years	26.2	24.2	20.9	26.9	20.8	25.9	22.0	51.5	24.4
75–79 years	61.8	58.4	49.5	65.6	50.4	59.9	45.4	104.8	58.0
80–84 years	124.7	123.1	104.3	131.6	111.9	121.8	127.2	140.2	120.1
85+ years	221.7	225.2	195.1	240.8	204.1	247.6	226.9	234.4	218.6
Indigenous status									
Indigenous	4.4	6.7	2.8	7.6	4.7	2.6	5.7	6.0	4.7
Non-Indigenous (b)	10.3	9.8	7.5	9.0	10.4	11.6	6.6	3.6	9.4
Remoteness of residence									
Major cities	9.1	8.6	6.2	9.2	9.5	..	4.0	..	8.4
Inner regional	11.4	10.6	6.7	8.3	12.8	12.1	9.5	..	10.0
Outer regional	10.1	12.7	5.5	8.8	11.0	9.5	..	3.6	8.5

Table 13A.66

Table 13A.66 Aged care assessments completed under the ACAP for people of all ages (a)

	NSW	Vic	Qld	WA	SA	Tas	ACT	NT	Aust
Remote	8.5	8.2	4.1	5.9	10.0	8.8	..	1.8	5.7
Very remote	7.3	..	5.6	7.0	7.5	17.9	..	1.9	5.4
SEIFA of residence (c)									
Quintile 1	9.3	10.6	6.8	9.8	10.2	11.1	4.1	2.4	9.2
Quintile 2	9.8	10.0	6.9	8.9	11.1	10.5	5.0	5.0	9.4
Quintile 3	10.9	7.5	6.0	8.3	9.3	11.1	3.6	2.7	8.3
Quintile 4	7.8	8.4	5.8	7.1	9.8	12.1	3.0	2.8	7.4
Quintile 5	9.9	9.9	5.6	10.7	9.4	-	4.5	2.6	8.9
Total	10.2	9.8	7.3	8.9	10.3	11.2	6.6	4.3	9.3
Total rate per relevant population (e)	100.0	99.4	81.9	101.8	90.3	101.0	92.7	74.8	95.6
2009-10									
Number									
Age									
<50 years	271	145	96	55	59	17	8	20	671
50-64 years	2 013	1 485	1 204	717	483	185	86	169	6 342
65-69 years	2 640	2 174	1 391	936	620	238	90	113	8 202
70-74 years	5 165	3 949	2 571	1 780	1 190	403	189	174	15 421
75-79 years	9 572	7 721	4 601	3 189	2 284	751	320	158	28 596
80-84 years	15 669	12 878	7 310	5 026	4 378	1 263	562	178	47 264
85+ years	25 232	21 424	11 923	7 744	7 519	2 137	957	147	77 083
Indigenous status									
Indigenous	677	252	472	565	143	35	19	350	2 513
Non-Indigenous (b)	59 885	49 524	28 624	18 882	16 390	4 959	2 193	609	181 066

Table 13A.66

Table 13A.66 Aged care assessments completed under the ACAP for people of all ages (a)

	NSW	Vic	Qld	WA	SA	Tas	ACT	NT	Aust
Remoteness of residence									
Major cities	39 428	35 417	16 615	14 473	11 418	..	2 156	..	119 507
Inner regional	15 576	10 948	7 575	2 353	2 462	3 574	5	..	42 492
Outer regional	5 291	3 251	4 065	1 671	2 134	1 339	..	515	18 265
Remote	292	60	445	581	414	56	..	236	2 085
Very remote	35	..	294	371	88	28	..	194	1 010
SEIFA of residence (c)									
Quintile 1	12 922	9 068	7 456	1 341	5 225	2 860	np	310	39 182
Quintile 2	18 430	9 590	4 936	3 708	3 732	305	53	129	40 882
Quintile 3	10 435	9 180	5 913	6 112	2 580	997	66	200	35 482
Quintile 4	7 825	10 042	6 740	3 143	2 868	830	573	216	32 235
Quintile 5	11 001	11 758	3 929	5 117	2 104	..	1 461	65	35 435
Total aged care assessments completed	60 562	49 776	29 096	19 447	16 533	4 994	2 212	959	183 579
Rate per 1000 population									
Age (d)									
<50 years	0.1	0.1	0.1	..	0.1	..
50–64 years	1.6	1.5	1.5	1.7	1.5	1.8	1.4	4.7	1.6
65–69 years	8.8	9.8	7.5	10.7	8.5	9.7	7.3	19.5	9.0
70–74 years	21.6	22.1	18.8	26.3	20.2	21.3	21.2	53.4	21.7
75–79 years	50.8	54.5	45.3	62.6	47.8	51.4	48.6	91.6	51.7
80–84 years	103.2	112.6	93.0	129.7	108.1	112.4	111.0	163.3	107.1
85+ years	182.0	207.5	166.6	225.0	199.0	211.5	208.9	202.2	192.2
Indigenous status									
Indigenous	4.1	6.8	2.9	7.4	4.7	1.7	4.0	5.1	4.5

Table 13A.66

Table 13A.66 Aged care assessments completed under the ACAP for people of all ages (a)

	NSW	Vic	Qld	WA	SA	Tas	ACT	NT	Aust
Non-Indigenous (b)	8.6	9.2	6.6	8.7	10.2	10.2	6.3	3.8	8.5
Remoteness of residence									
Major cities	7.6	8.7	6.2	9.0	9.6	..	6.1	..	7.9
Inner regional	10.8	10.0	7.7	8.1	12.2	10.9	9.9	..	9.8
Outer regional	11.8	12.6	6.1	8.3	11.6	8.0	..	4.0	8.9
Remote	8.9	12.5	4.9	6.0	8.9	7.2	..	4.9	6.4
Very remote	7.6	..	5.6	6.9	6.4	10.6	..	3.7	5.6
SEIFA of residence (c)									
Quintile 1	8.5	10.5	7.8	10.4	10.2	9.8	np	3.9	9.0
Quintile 2 (f)	9.6	10.1	7.2	8.8	10.7	8.3	7.1	5.5	9.3
Quintile 3	8.9	7.7	6.4	8.1	10.9	10.5	5.6	5.0	8.0
Quintile 4	7.2	8.3	5.9	7.0	9.5	10.2	5.9	3.7	7.3
Quintile 5	7.8	9.5	5.1	10.4	9.1	..	6.3	2.6	8.1
Total (g)	8.5	9.2	6.5	8.7	10.1	9.9	6.3	4.2	8.3
Total rate per relevant population (e)	82.4	91.9	72.1	97.5	88.0	87.6	86.6	70.8	84.8

(a) Data disaggregation by remoteness and Socio-Economic Indexes for Areas (SEIFA) based on the ABS Index of Relative Socio-economic Disadvantage (IRSD) are by place of usual residence of the client. As disaggregation by State for the Age and Indigenous tables is based on the location of the Aged Care Assessment Team, the State totals of these tables will not match.

(b) Includes non-Indigenous people and those for whom Indigenous status was not stated.

(c) Socio-Economic Indexes for Areas (SEIFA) quintiles are based on the ABS Index of Relative Socio-economic Disadvantage (IRSD), with quintile 1 being the most disadvantaged and quintile 5 being the least disadvantaged. The SEIFA quintiles represent approximately 20 per cent of the national population, but do not necessarily represent 20 per cent of the population in each State or Territory.

(d) Rate is expressed as number of people in the nominated age group who have had an Aged Care Assessment Team (ACAT) assessment in that State, Territory or nationally, per 1000 people in that age group in that state, territory or nationally.

(e) Relevant population is people aged 70 years or over and Indigenous people aged 50–69 years.

Table 13A.66 **Aged care assessments completed under the ACAP for people of all ages (a)**

	NSW	Vic	Qld	WA	SA	Tas	ACT	NT	Aust
--	-----	-----	-----	----	----	-----	-----	----	------

(f) In the ACT, includes Quintile 1 as numbers are too small to appear separately.

(g) Data for NSW and SA in the Ageing and Aged Care Data Warehouse includes an unknown number of duplicate records created by a range of database changes and/or Aged Care Assessment Team amalgamations undertaken by the respective state governments. This has a flow-on effect on the national figures.

.. Not applicable. – Nil or rounded to zero. **np** Not published.

Source: DoHA (unpublished) Ageing and Aged Care data warehouse; Population projections by SLA for 2007–2027 based on 2006 Census prepared for DOHA by ABS according to the assumptions agreed to by DOHA. For June 2011, DoHA Indigenous population projections were prepared from ABS Indigenous Experimental 2006 ERP data (at SLA level) projected forward so as to align with published ABS Indigenous Experimental Estimates and Projections (ABS cat no 3238.0, series B) at the state level. An Iterative Proportional Fitting technique was applied to align the projections with ABS Indigenous Experimental Estimates and Projections (ABS cat no 3238.0, series B) at Remote/Very Remote level. The Indigenous Estimated Resident Population at 30 June 2006 (ABS cat no 3238.0.55.001) was used to proportionally split the remoteness areas classification of Inner Regional/Outer Regional and Remote/Very Remote. The resulting projections of the Indigenous population were created by DoHA and are not ABS projections.

Table 13A.71

Table 13A.71 Hospital patient days used by those eligible and waiting for residential aged care

	NSW	Vic	Qld	WA	SA	Tas	ACT	NT	Aust
2007-08									
Number									
Indigenous status (a)									
Indigenous	2 725	–	4 282	3 095	1 493	257	–	1 683	13 278
Other Australians (b)	74 060	30 178	126 325	39 135	66 207	14 599	6 415	3 202	339 107
Remoteness of residence (c)									
Major cities	26 149	4 068	60 479	25 114	28 166	160	6 409	–	150 545
Inner regional	23 855	19 203	20 614	2 460	1 471	11 026	6	–	78 635
Outer regional	14 794	6 593	45 159	12 082	17 507	3 185	–	4 190	103 510
Remote	7 978	307	2 329	1 912	17 346	418	–	494	30 784
Very remote	91	–	1 653	288	3 208	67	–	201	5 508
SEIFA of residence (d)									
Quintile 1	30 020	8 481	39 559	3 426	14 172	6 711	6	759	103 134
Quintile 2	18 640	10 115	26 579	10 857	28 001	1 286	31	140	95 649
Quintile 3	12 796	7 975	25 000	12 856	11 979	2 988	303	3 429	77 326
Quintile 4	4 413	2 996	25 288	6 009	4 214	3 781	857	531	48 089
Quintile 5	6 998	604	13 808	8 708	9 332	90	5 218	26	44 784
Total (e)	76 785	30 178	130 607	42 230	67 700	14 856	6 415	4 885	373 656
Rate per 1000 patient days									
Indigenous status (a)									
Indigenous	15.3	–	20.2	21.1	26.7	26.8	–	10.7	16.9
Other Australians (b)	9.1	4.6	26.7	17.3	30.5	25.5	18.1	24.8	14.2

Table 13A.71

Table 13A.71 Hospital patient days used by those eligible and waiting for residential aged care

	NSW	Vic	Qld	WA	SA	Tas	ACT	NT	Aust
Remoteness of residence (c)									
Major cities	4.6	0.9	21.3	14.8	18.3	58.9	21.4	–	8.9
Inner regional	13.8	14.0	17.7	8.4	6.7	28.8	0.2	–	15.1
Outer regional	24.0	17.6	62.1	51.1	50.1	17.9	–	33.6	39.4
Remote	125.8	33.6	20.9	17.3	201.1	51.1	–	8.1	68.3
Very remote	13.8	–	23.9	4.8	118.3	23.1	–	2.1	21.1
SEIFA of residence (d)									
Quintile 1	16.7	7.3	30.1	16.9	18.8	21.8	0.6	5.9	18.2
Quintile 2	8.3	8.4	32.2	21.1	53.9	24.4	0.9	4.3	17.7
Quintile 3	8.9	5.9	26.1	17.2	35.6	26.9	14.2	56.3	15.4
Quintile 4	3.8	2.2	21.9	15.1	12.2	36.8	7.6	12.3	10.3
Quintile 5	4.5	0.4	20.9	16.2	35.2	112.6	28.6	1.7	9.6
Total (e)	9.3	4.6	26.4	17.5	30.4	25.5	17.8	17.0	14.6
2008-09 (f)									
Number									
Indigenous status (a)									
Indigenous	863	123	5 743	681	1 676	–	–	1 512	10 598
Other Australians (b)	57 177	27 917	133 453	38 704	60 810	12 477	3 963	4 300	338 801
Remoteness of residence (c)									
Major cities	29 201	3 195	58 826	18 020	25 149	135	3 910	14	138 450
Inner regional	18 371	16 034	23 583	3 160	4 666	8 487	28	–	74 329
Outer regional	9 752	8 716	45 943	11 351	14 858	3 744	25	4 962	99 351
Remote	118	85	7 046	6 372	9 510	111	–	445	23 687

Table 13A.71

Table 13A.71 Hospital patient days used by those eligible and waiting for residential aged care

	NSW	Vic	Qld	WA	SA	Tas	ACT	NT	Aust
Very remote	47	–	3 491	427	8 260	–	–	391	12 616
SEIFA of residence (d)									
Quintile 1	16 932	7 043	41 257	3 446	16 821	7 588	–	888	93 975
Quintile 2	17 368	7 047	30 998	15 229	21 964	793	4	175	93 578
Quintile 3	11 064	9 011	24 879	11 100	13 322	2 871	218	3 098	75 563
Quintile 4	6 147	4 006	27 401	3 573	3 876	1 225	1 333	1 568	49 129
Quintile 5	5 978	923	14 230	5 982	6 460	–	2 408	83	36 064
Total (e)	58 040	28 040	139 196	39 385	62 486	12 477	3 963	5 812	349 399
Rate per 1000 patient days									
Indigenous status (a)									
Indigenous	4.7	3.2	26.1	4.7	29.6	–	–	9.2	13.1
Other Australians (b)	7.1	4.3	27.5	16.7	28.3	22.8	10.6	32.2	13.4
Remoteness of residence (c)									
Major cities	5.1	0.7	20.0	10.4	16.5	55.5	12.5	4.3	8.2
Inner regional	10.6	11.7	20.0	10.5	19.8	23.0	0.7	–	14.2
Outer regional	16.6	23.0	61.3	45.9	44.6	22.0	1.2	39.0	38.0
Remote	2.2	10.4	66.4	58.7	np	15.1	–	7.1	54.9
Very remote	7.8	–	45.9	7.6	np	–	–	4.0	46.8
SEIFA of residence (d)									
Quintile 1	9.6	6.1	30.4	17.4	22.2	24.7	–	6.7	16.6
Quintile 2	7.6	6.3	35.8	29.0	42.4	17.1	np	5.6	17.3
Quintile 3	7.9	6.6	25.2	14.5	38.6	27.4	9.3	51.9	15.0
Quintile 4	5.5	2.8	23.6	8.5	11.8	13.3	11.0	31.7	10.4

Table 13A.71

Table 13A.71 Hospital patient days used by those eligible and waiting for residential aged care

	NSW	Vic	Qld	WA	SA	Tas	ACT	NT	Aust
Quintile 5	3.9	0.6	21.0	11.0	25.6	–	12.7	5.0	7.8
Total (e)	7.0	4.3	27.4	16.0	28.3	22.4	10.5	19.5	13.6
2009-10 (f), (g)									
Number									
Indigenous status (a)									
Indigenous	375	69	4 251	1 539	303	–	34	2 775	9 312
Other Australians (b)	64 424	25 624	123 481	31 410	57 499	7 149	4 817	3 378	305 816
Remoteness of residence (c)									
Major cities	27 754	1 075	47 657	9 308	26 947	303	4 823	–	117 867
Inner regional	24 682	14 965	21 456	1 828	2 792	4 581	12	–	70 316
Outer regional	11 870	9 280	46 238	12 956	14 677	2 059	16	3 357	100 453
Remote	107	np	9 720	8 651	10 402	np	–	1 165	30 047
Very remote	–	–	2 284	206	2 961	–	–	1 631	7 082
SEIFA of residence (d)									
Quintile 1	18 717	5 977	48 683	1 788	17 708	4 291	24	2 686	99 874
Quintile 2	16 656	8 255	23 463	15 494	18 051	353	62	246	82 580
Quintile 3	19 140	8 457	18 778	7 784	13 523	1 100	204	2 117	71 103
Quintile 4	4 859	2 164	25 333	3 948	4 650	896	1 463	768	44 081
Quintile 5	5 041	469	11 098	3 935	3 847	303	3 098	336	28 127
Total (e)	64 799	25 693	127 732	32 949	57 802	7 149	4 851	6 153	327 128
Rate per 1000 patient days									
Indigenous status (a)									
Indigenous	2.0	1.6	18.5	10.6	4.7	–	5.4	16.5	11.1

Table 13A.71

Table 13A.71 Hospital patient days used by those eligible and waiting for residential aged care

	NSW	Vic	Qld	WA	SA	Tas	ACT	NT	Aust
Other Australians (b)	8.0	3.8	24.9	13.1	26.8	12.0	12.7	26.0	12.5
Remoteness of residence (c)									
Major cities	4.7	0.2	15.8	5.2	17.5	np	15.1	–	6.7
Inner regional	14.7	10.3	17.8	5.6	12.0	11.1	0.3	–	13.1
Outer regional	20.2	23.7	61.6	53.3	45.3	12.1	np	27.5	38.5
Remote	2.0	np	87.4	75.3	123.1	np	–	17.8	67.4
Very remote	–	–	32.2	3.8	127.3	–	–	15.8	27.0
SEIFA of residence (d)									
Quintile 1	10.2	5.0	34.9	9.4	23.1	13.1	2.3	17.6	17.1
Quintile 2	7.4	6.5	26.7	28.9	36.0	7.0	1.7	13.0	15.0
Quintile 3	13.5	5.9	18.7	9.6	38.7	10.6	9.0	35.7	13.7
Quintile 4	4.3	1.5	21.5	9.0	14.3	7.9	12.1	16.6	9.2
Quintile 5	3.2	0.3	15.8	6.9	15.1	np	16.0	18.4	5.8
Total (e)	7.8	3.8	24.6	12.9	26.2	11.9	12.6	20.6	12.4

(a) Data for Tasmania and ACT should be interpreted with caution until further assessment of Indigenous identification is completed. The Australian totals for Indigenous/Other Australians do not include data for the ACT or Tasmania.

(b) 'Other Australians' includes non-Indigenous people and those for whom Indigenous status was not stated.

(c) Disaggregation by remoteness area is by usual residence, not remoteness of hospital. Separations are reported by jurisdiction of hospital, regardless of the jurisdiction of usual residence. Hence, rates represent the number of patient days for patients living in each remoteness area (regardless of their jurisdiction of usual residence) divided by the total number of patient days for patients living in that remoteness area and hospitalised in the reporting jurisdiction.

Table 13A.71

Table 13A.71 Hospital patient days used by those eligible and waiting for residential aged care

	NSW	Vic	Qld	WA	SA	Tas	ACT	NT	Aust
--	-----	-----	-----	----	----	-----	-----	----	------

(d) SEIFA quintiles are based on the ABS Index of Relative Socio-economic Disadvantage (IRSD), with quintile 1 being the most disadvantaged and quintile 5 being the least disadvantaged. The SEIFA quintiles represent approximately 20 per cent of the national population, but do not necessarily represent 20 per cent of the population in each state or territory. Disaggregation by SEIFA area is by usual residence, not location of the hospital. Patient days are reported by jurisdiction of hospitalisation, regardless of the jurisdiction of residence. Hence, rates represent the number of patient days for patients living in each SEIFA quintile (regardless of their jurisdiction of usual residence) divided by the total number of patient days for patients living in that SEIFA quintile and hospitalised in the reporting jurisdiction.

(e) Total includes separations for which a SEIFA category or remoteness area could not be assigned/mapped as the place of residence was not known or not stated.

(f) Data for Tasmania does not include two private hospitals that account for approximately one eighth of Tasmania's total hospital separations.

(g) Cells have been suppressed to protect confidentiality where the presentation could identify a patient or service provider or where rates are likely to be highly volatile, for example, where the denominator is very small. See the Data Quality Statement for further details.

– Nil or rounded to zero. **np** Not published.

Source: AIHW unpublished, National Hospital Morbidity Database; ABS unpublished, Estimated Residential Population, 30 June 2009; ABS 2009, *Experimental Estimates and Projections, Aboriginal and Torres Strait Islander Australians, 1991 to 2021*, 30 June 2009, Series B, Cat. no. 3238.0.

Table 13A.72

Table 13A.72 Falls resulting in patient residential aged care and treated in hospital (a)

2007-08	Unit	NSW	Vic	Qld	WA	SA	Tas	ACT	NT	Aust
Number										
Indigenous status (b)										
Indigenous	no.	9	5	25	11	8	np	np	10	68
Other Australians	no.	6 367	5 735	3 007	1 205	1 359	np	np	29	17 702
Remoteness of residence (c)										
Major cities	no.	4 320	4 642	1 890	919	990	..	267	..	13 028
Inner regional	no.	1 474	899	712	166	150	211	26	..	3 638
Outer regional	no.	520	194	371	112	174	69	12	19	1 471
Remote and very remote	no.	39	np	59	19	52	20	192
SEIFA of residence (d)	no.									
Quintile 1		1 208	872	825	89	458	155	-	4	3 611
Quintile 2	no.	1 825	946	532	192	258	20	23	8	3 804
Quintile 3	no.	1 026	1 044	664	304	248	55	43	15	3 399
Quintile 4	no.	785	1 415	634	226	199	50	95	12	3 416
Quintile 5	no.	1 509	1 461	377	405	203	..	144	-	4 099
Total (e)	no.	6 376	5 740	3 032	1 216	1 367	280	305	39	18 355
Rate per 10000 resident occupied place days										
Indigenous status (b)										
Indigenous	no. per 10 000	1.4	2.7	2.7	1.3	4.6	np	np	1.8	2.0
Other Australians	no. per 10 000	3.2	3.9	2.9	2.5	2.4	np	np	2.9	3.2
Remoteness of residence (c)										
Major cities	no. per 10 000	3.1	4.4	3.0	2.4	2.2	..	4.7	..	3.3
Inner regional	no. per 10 000	3.3	2.7	2.8	2.9	2.5	2.0	np	..	2.9
Outer regional	no. per 10 000	3.6	2.2	2.9	3.1	2.9	1.6		2.4	2.9

Table 13A.72

Table 13A.72 Falls resulting in patient harm in residential aged care and treated in hospital (a)

	Unit	NSW	Vic	Qld	WA	SA	Tas	ACT	NT	Aust
Remote and very remote	no. per 10 000	5.3	np	2.9	1.6	5.4	2.8	3.2
SEIFA of residence (d)										
Quintile 1	no. per 10 000	3.0	3.4	3.1	3.8	2.6	1.7	–	np	3.0
Quintile 2	no. per 10 000	3.2	3.3	2.9	2.1	2.2	2.6	24.4	2.8	3.0
Quintile 3	no. per 10 000	2.9	3.7	3.3	2.1	2.9	2.0	25.7	4.1	3.1
Quintile 4	no. per 10 000	3.0	4.5	2.7	2.6	1.9	1.8	6.3	2.9	3.2
Quintile 5	no. per 10 000	3.6	4.3	2.5	3.0	2.4	..	3.7	–	3.5
Total (e)	no. per 10 000	3.2	3.9	2.9	2.5	2.4	1.8	5.3	2.5	3.1
2008-09 (f)										
Number										
Indigenous status (b)										
Indigenous	no.	17	4	32	17	3	–	–	6	79
Other Australians	no.	6 814	5 372	3 275	1 387	1 521	318	386	25	18 394
Remoteness of residence (c)										
Major cities	no.	4 624	4 320	2 169	1 059	1 113	..	345	..	13 630
Inner regional	no.	1 583	857	683	193	159	230	30	..	3 735
Outer regional	no.	553	191	389	123	198	87	11	18	1 570
Remote and very remote	no.	38	np	63	29	54	np	np	13	201
SEIFA of residence (d)										
Quintile 1	no.	1 271	772	828	114	483	174	3	3	3 648
Quintile 2	no.	2 003	895	586	239	313	24	24	3	4 087
Quintile 3	no.	1 086	874	806	362	329	58	49	16	3 580
Quintile 4	no.	904	1 385	673	245	191	62	117	9	3 586
Quintile 5	no.	1 533	1 445	411	444	208	..	193	..	4 234
Total (e)	no.	6 831	5 376	3 307	1 404	1 524	318	386	31	19 177

Table 13A.72

Table 13A.72 Falls resulting in patient harm in residential aged care and treated in hospital (a)

Unit		NSW	Vic	Qld	WA	SA	Tas	ACT	NT	Aust
Rate per 10000 resident-occupied place day										
Indigenous status (b)										
Indigenous	no. per 10 000	2.3	np	3.5	1.8	np	-	-	1.1	2.2
Other Australians	no. per 10 000	3.4	3.6	3.1	2.9	2.6	2.1	6.7	2.5	3.1
Remoteness of residence (c)										
Major cities	no. per 10 000	3.3	4.0	3.4	2.8	2.5	..	6.0	..	3.4
Inner regional	no. per 10 000	3.4	2.5	2.6	3.3	2.6	2.1	np	..	2.9
Outer regional	no. per 10 000	3.8	2.2	3.0	3.4	3.4	2.0	..	2.2	3.1
Remote and very remote	no. per 10 000	5.4	..	3.1	2.2	5.9	1.8	3.3
SEIFA of residence (d)										
Quintile 1	no. per 10 000	3.1	3.0	3.1	4.8	2.7	1.9	np	np	3.0
Quintile 2	no. per 10 000	3.4	3.1	3.2	2.5	2.6	2.8	np	np	3.2
Quintile 3	no. per 10 000	3.1	3.1	3.9	2.5	3.8	2.1	np	4.2	3.2
Quintile 4	no. per 10 000	3.4	4.4	2.9	2.7	1.8	2.3	7.8	2.2	3.4
Quintile 5	no. per 10 000	3.8	4.1	2.7	3.2	2.4	..	4.9	..	3.6
Total (e)	no. per 10 000	3.4	3.6	3.1	2.8	2.6	2.1	6.7	2.0	3.3
2009-10 (f)										
Number										
Indigenous status (b)										
Indigenous	no.	23	12	15	16	7	-	-	13	86
Other Australians	no.	7 123	5 743	3 481	1 669	1 438	265	346	28	19 482
Remoteness of residence (c)										
Major cities	no.	4 990	4 515	2 323	1 388	1 105	-	326	-	14 647
Inner regional	no.	1 518	1 018	726	154	137	192	10	-	3 755
Outer regional	no.	586	222	386	106	160	np	10	np	1 556

Table 13A.72

Table 13A.72 Falls resulting in patient residential aged care and treated in hospital (a)

	Unit	NSW	Vic	Qld	WA	SA	Tas	ACT	NT	Aust
Remote and very remote	no.	35	–	61	37	43	np	–	np	203
SEIFA of residence (d)	no.									
Quintile 1		1 369	873	891	98	475	131	np	np	3 857
Quintile 2		2 126	1 008	573	277	287	24	10	–	4 305
Quintile 3		1 185	1 024	859	417	296	58	44	23	3 906
Quintile 4		866	1 396	760	297	190	51	np	np	3 664
Quintile 5		1 583	1 454	413	596	197	–	186	–	4 429
Total (e)	no.	7 146	5 755	3 496	1 685	1 445	265	346	41	20 179
Rate per 10000 resident-occupied place day										
Indigenous status (b)										
Indigenous	no. per 10 000	2.9	4.6	1.5	1.6	3.5	–	–	2.2	2.2
Other Australians	no. per 10 000	3.4	3.7	3.3	3.4	2.5	1.7	5.7	2.6	3.3
Remoteness of residence (c)										
Major cities	no. per 10 000	3.5	4.1	3.5	3.5	2.5	–	5.4	–	3.6
Inner regional	no. per 10 000	3.2	2.9	2.7	2.6	2.2	1.8	62.4	–	2.8
Outer regional	no. per 10 000	4.0	2.5	2.9	3.0	2.8	np	–	np	3.0
Remote and very remote	no. per 10 000	4.7	–	2.9	2.7	4.6	np	–	np	3.2
SEIFA of residence (d)										
Quintile 1	no. per 10 000	3.3	3.3	3.2	3.9	2.6	1.4	np	np	3.1
Quintile 2	no. per 10 000	3.5	3.4	3.1	2.9	2.4	2.6	8.3	–	3.3
Quintile 3	no. per 10 000	3.3	3.5	4.1	2.8	3.4	2.1	24.2	5.9	3.4
Quintile 4	no. per 10 000	3.2	4.3	3.1	3.3	1.8	1.8	np	np	3.4
Quintile 5	no. per 10 000	3.9	4.1	2.6	4.3	2.3	–	4.5	–	3.7
Total (e)	no. per 10 000	3.4	3.7	3.2	3.3	2.5	1.7	5.7	2.5	3.4

Table 13A.72

Table 13A.72 Falls resulting in patient harm in residential aged care and treated in hospital (a)

	Unit							Aust
	NSW	Vic	Qld	WA	SA	Tas	ACT	NT
(a)	Refers to the number of hospital separations involving one or more falls in an aged care facility, not the number of falls. Cells have been suppressed to protect confidentiality where the presentation could identify a patient or service provider or where rates are likely to be highly volatile, for example, where the denominator is very small. See the Data Quality Information for further details.							
(b)	Data for Tasmania and ACT should be interpreted with caution until further assessment of Indigenous identification is completed. The Australian totals for Indigenous/Other Australians do not include data for the ACT, Tasmania and NT (private hospitals only). 'Other Australians' includes separations for non-Indigenous people and those for whom Indigenous status was not stated.							
(c)	Disaggregation by remoteness area is by usual residence (numerator) and client postcode prior to admission to residential aged care (denominator), not remoteness of hospital. Separations are reported by jurisdiction of hospitalisation, regardless of the jurisdiction of usual residence or residential aged care facility. Hence, rates represent the number of separations for patients living in each remoteness area (regardless of their jurisdiction of usual residence) divided by the total number of resident occupied place days for clients resident in aged care facilities in the reporting jurisdiction and living in that remoteness area prior to admission to the aged care facility.							
(d)	SEIFA quintiles are based on the ABS Index of Relative Socio-economic Disadvantage (IRSD), with quintile 1 being the most disadvantaged and quintile 5 being the least disadvantaged. The SEIFA quintiles represent approximately 20 per cent of the national population, but do not necessarily represent 20 per cent of the population in each State or Territory. Disaggregation by SEIFA is based on the patient's usual residence (numerator) and client postcode prior to admission to residential aged care (denominator), not the location of the hospital or residential aged care facility. Hence, rates represent the number of separations for patients living in each SEIFA quintile regardless of their jurisdiction of usual residence) divided by the total number of resident occupied place days for clients resident in aged care facilities in the reporting jurisdiction and living in that SEIFA quintile prior to admission to the aged care facility.							
(e)	Total includes separations for which place of residence was not known or not stated.							
(f)	Data for Tasmania does not include two private hospitals that account for approximately one eighth of Tasmania's total hospital separations.							

.. Not applicable. – Nil or rounded to zero. **np** Not published.

Source: AIHW unpublished, Admitted Patient Care National Minimum Data Set and DoHA unpublished, Aged Care Data Warehouse.